

Advocate Health - Midwest

SHARE @ Advocate Health - Midwest

Historical Documents - Combined

Advocate Health - Midwest History

Illinois Masonic Hospital School of Nursing Yearbook, 1969

Advocate Aurora Health

Follow this and additional works at: <https://institutionalrepository.aah.org/alldocuments>



ILLINOIS MASONIC HOSPITAL
NINETEEN HUNDRED AND SIXTY-NINE

July 29

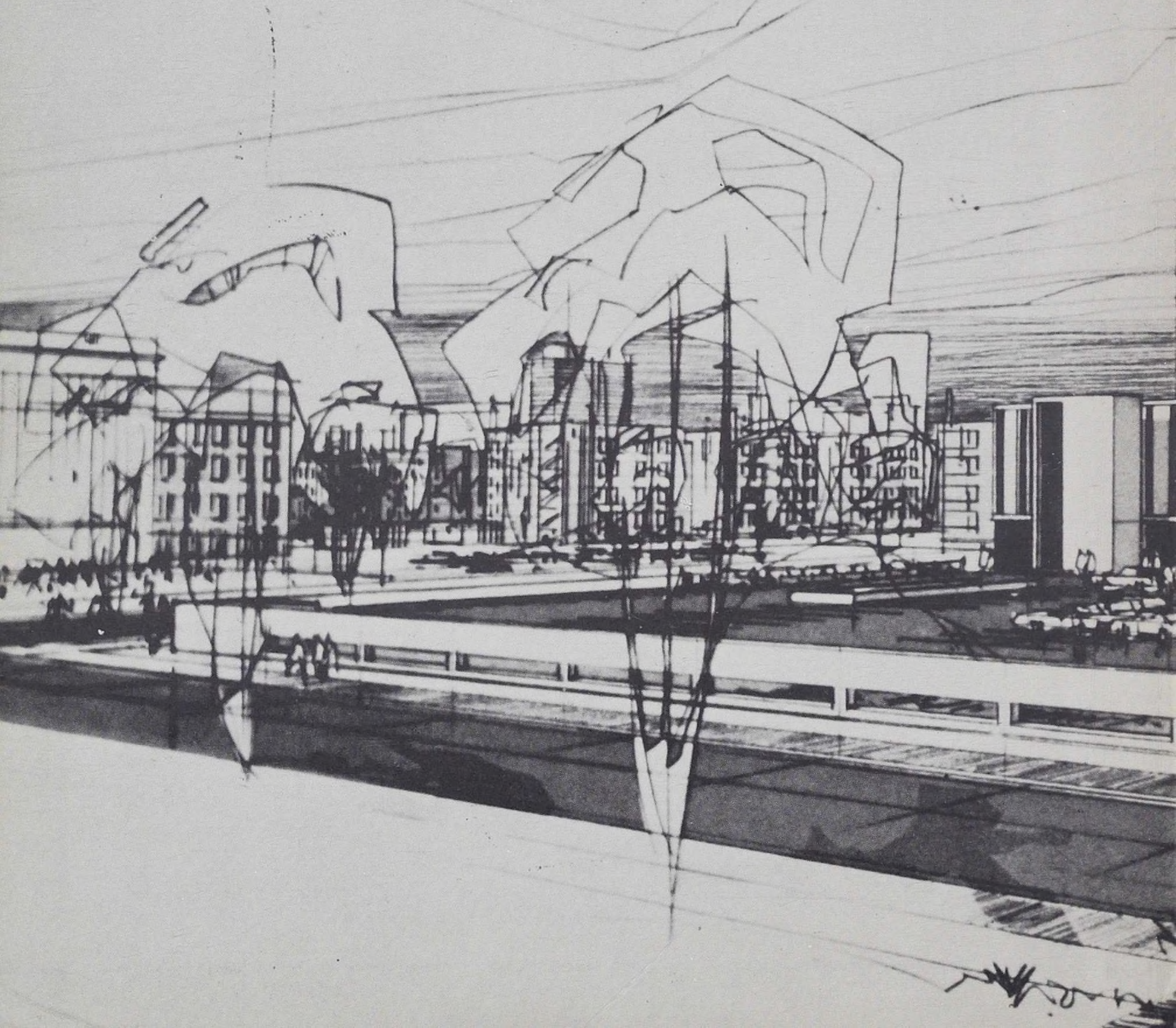





DEDICATED
TO THE SERVICE OF
MANKIND

REFLECTIONS 1969

Mrs. Virginia Manning R.N.



The professional nurse brings to an educational program many of the characteristics that are essential for the instruction of nursing students. What are these? What are the characteristics she brings with her that prove of great value to herself and her students?

An important attribute of any personality is charity, which in its broadest sense means the capacity to love. It implies acceptance of the fact that people have weaknesses, that they make mistakes. Understanding people and getting along with them requires tactfulness, love of neighbor, and the charity of forgiveness.

Another characteristic, honesty, also enters into everyday activities. A person who is honest, who has real personal integrity, has a deep sense of responsibility and lives up to her commitments.

Then, too, the professional person must be resourceful, which includes the characteristics of adaptability, versatility, ingeniousness, and cooperation. Cooperation implies a genuine interest in the welfare of others and their development.

A well-poised nurse has a friendly, quiet manner, displays self-control in emergencies, does not lose her temper with difficult patients, and is tactful in her dealings with people.

These characteristics are only a few of the desirable qualities of a good nurse. Such qualities and many more are a part of Illinois Masonic Medical Center's surgical nursing instructor. In great admiration, we, the nursing students of Illinois Masonic Medical Center, dedicate this yearbook to an ideal professional nurse---
Mrs. Virginia Manning, R.N.

"DAY IN THE LIFE OF A STUDENT NURSE"

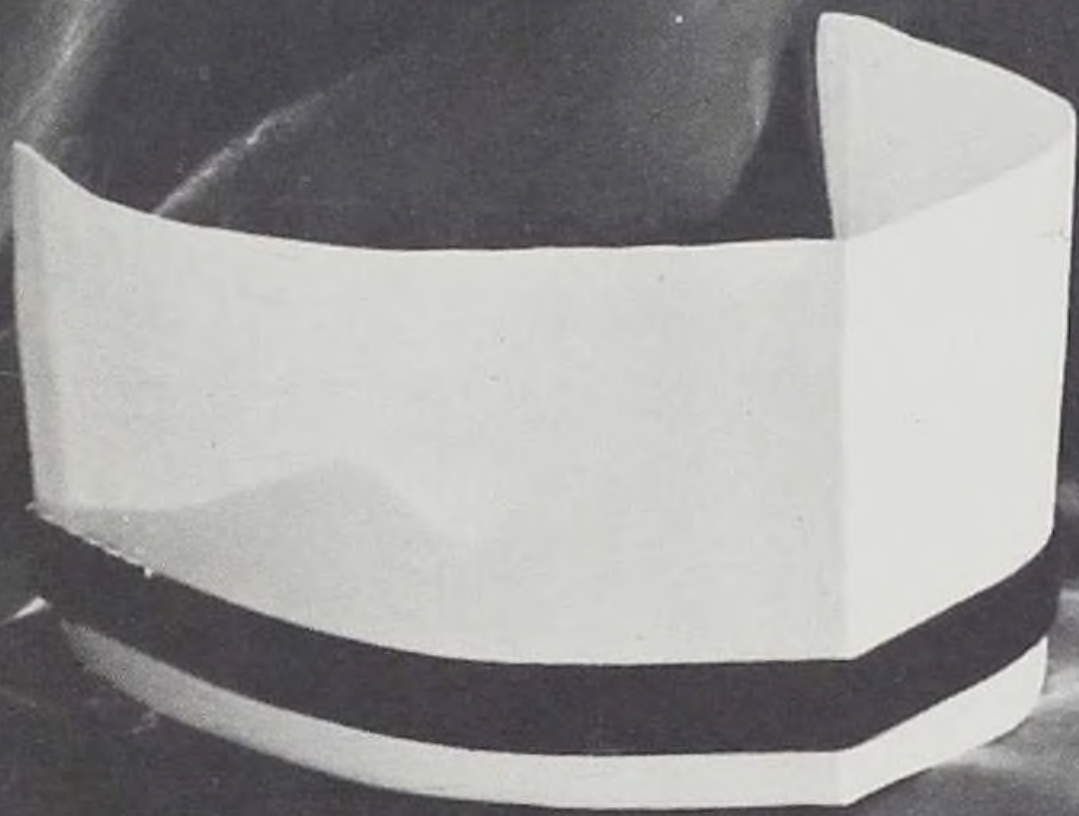

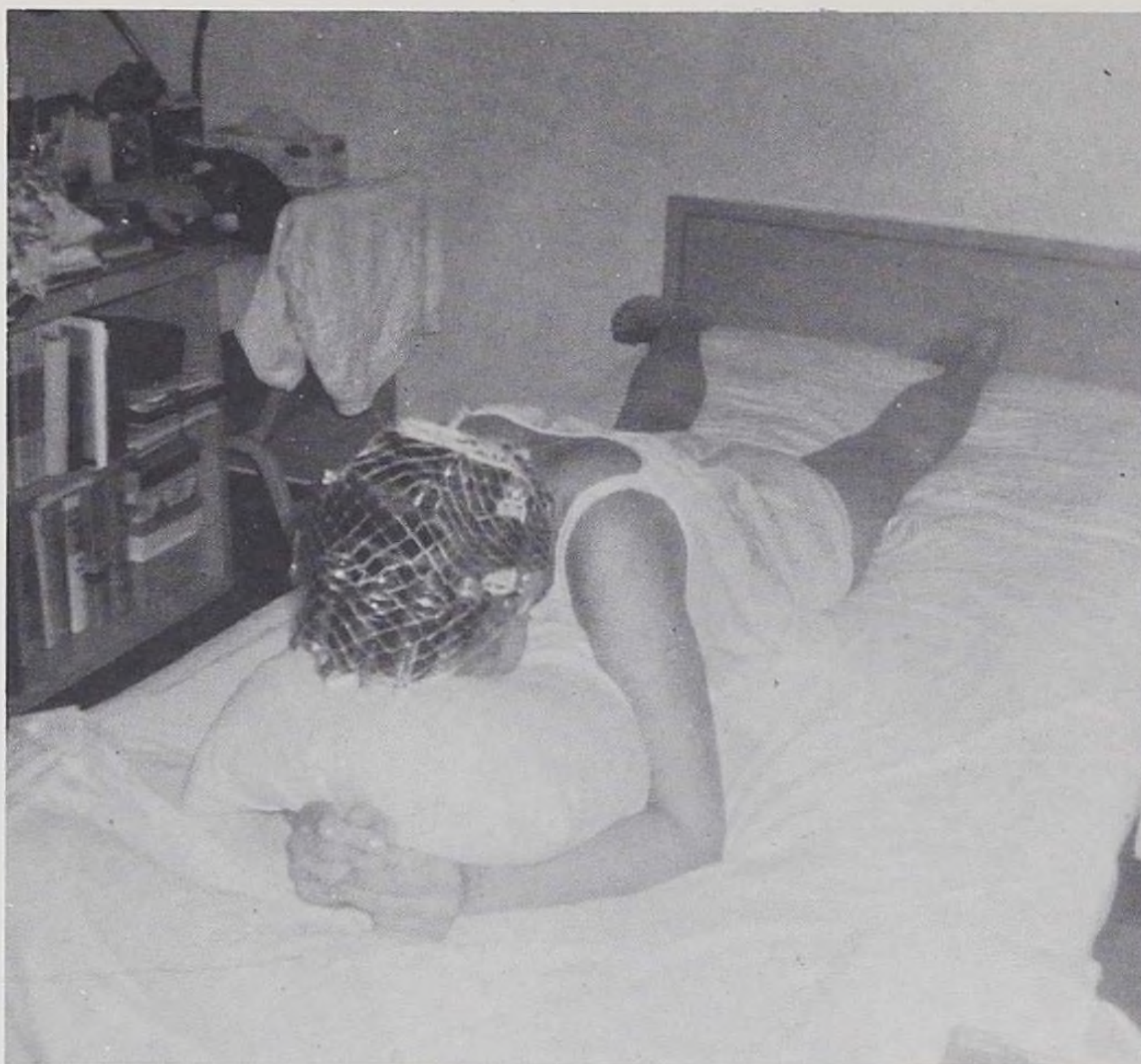

IN CHARGE OF THE FLOOR BRIGADE

Half a day, half a day
half a day longer.
All in the lunchroom,
sat the 200.

Forward the blue and white
Charge for the floor they said
Into the hall and onward
Trod the 200.



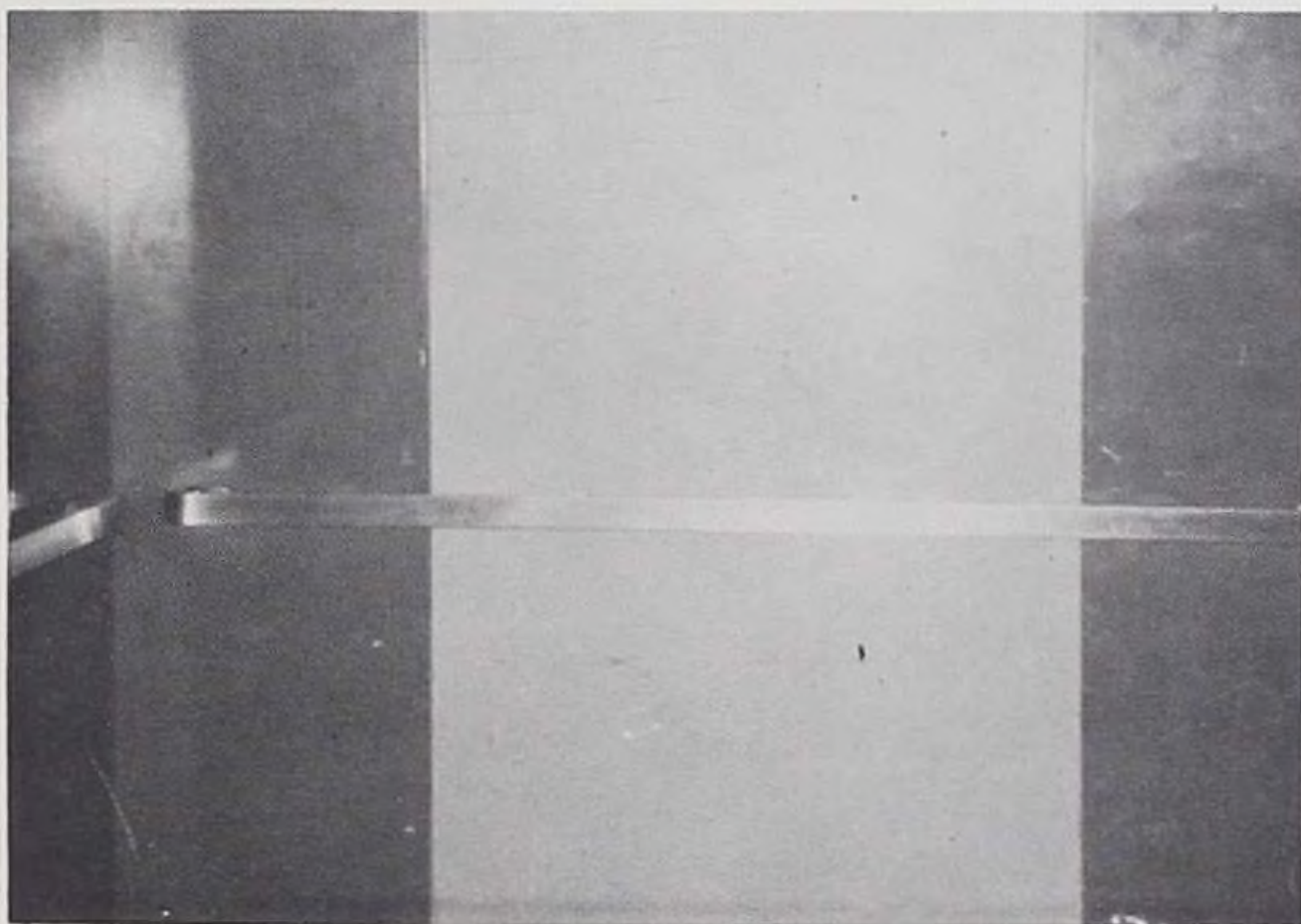
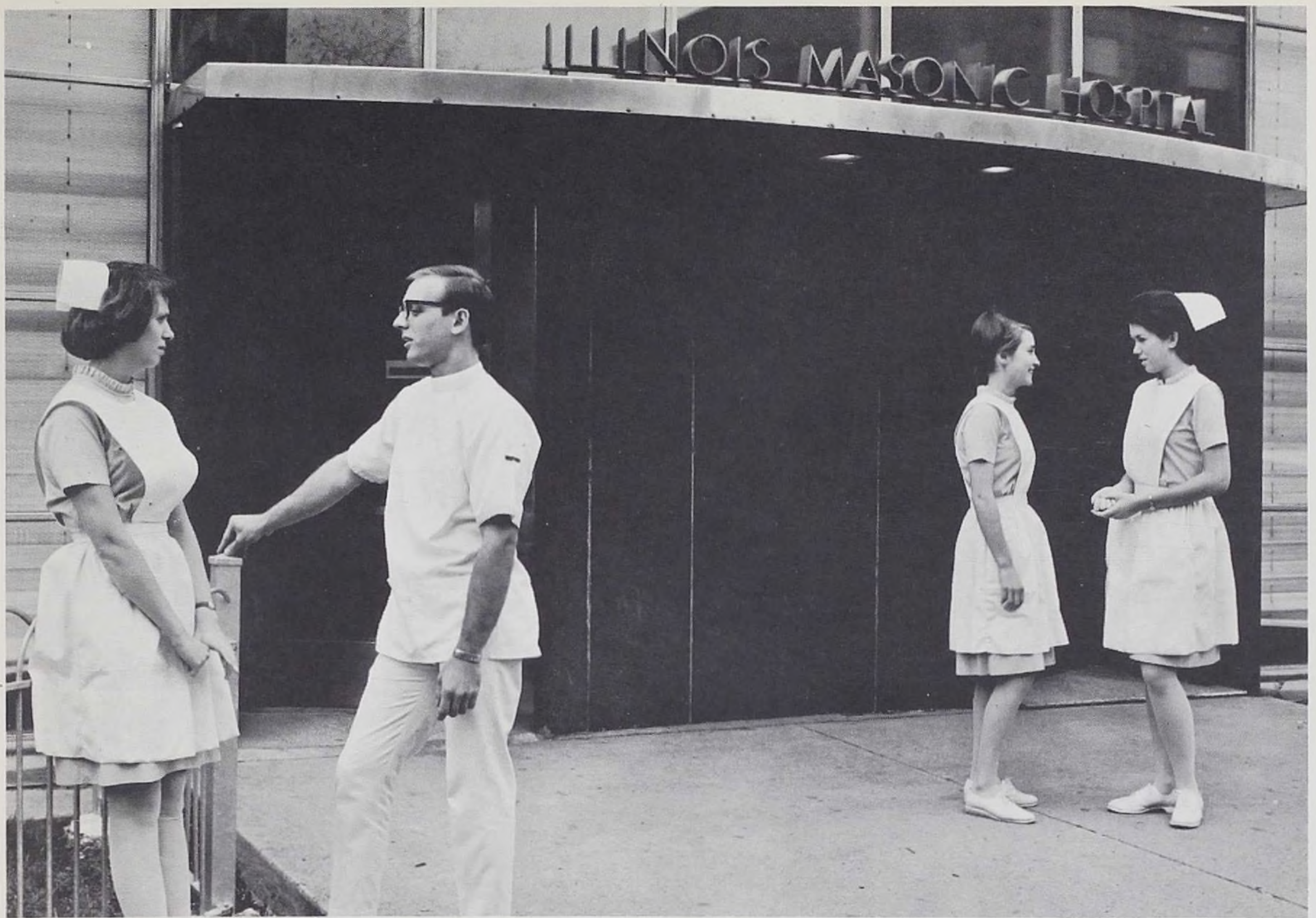

Forward the blue and white
Was their a one dismayed?
Not so! The students knew
Someone had blundered.

Theirs not to make reply
Theirs not to reason why
Theirs but to flunk and sigh
On to the rooms and wards
Trod the 200.

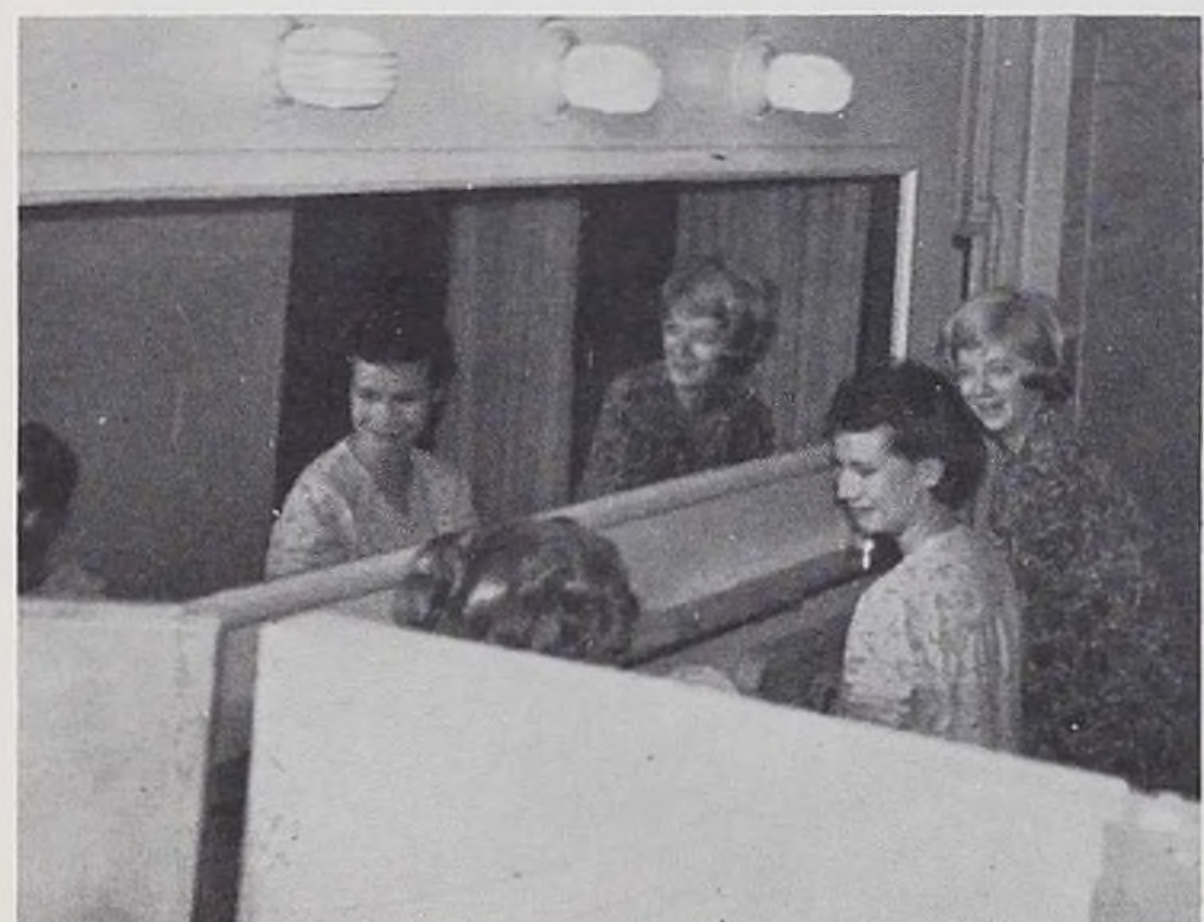





Patients to the right of them
 Patients to the left of them
 Call lights in front of them
 Signal cords thundered.

Stormed to the desk to tell
 Symptoms they knew so well
 Only to find untrue
 Signs that they thought they knew.
 Pity 200.

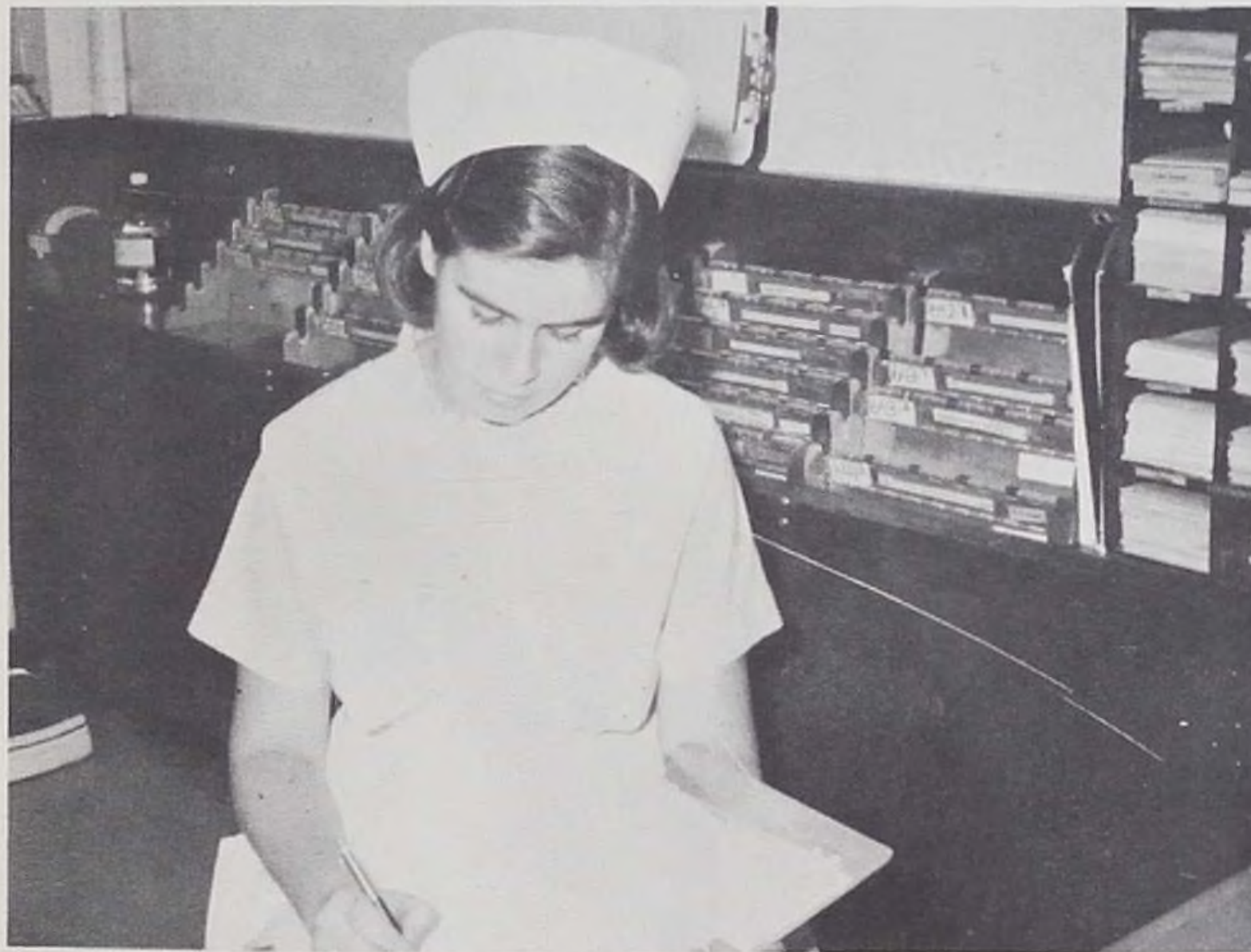



Flashed all their sissors bare
 Flashed as they turned to tear
 tape that was lying there
 ---helping a doctor while
 all the staff wondered.

Plunged into surgery
 Incise! Emergency!
 Find me some suture.
 "Hand him a hemostat"
 Well he didn't call it that!
 Then they came back but not,
 Not all 200.









Doctors to the right of them
 Nurses to the left of them
 Instructors behind them.
 So quick report off!

Stormed to procedure books
 Precious were those last looks
 I wonder what's sterile?
 Came through exams so well
 Back from the hour of hell
 All that was left of them
 Not quite 200.



When can our glory fade?
Oh, the mistakes we made.
All of us wonder.
To honor the pledge we made
our old student floor brigade
are nurses 200!

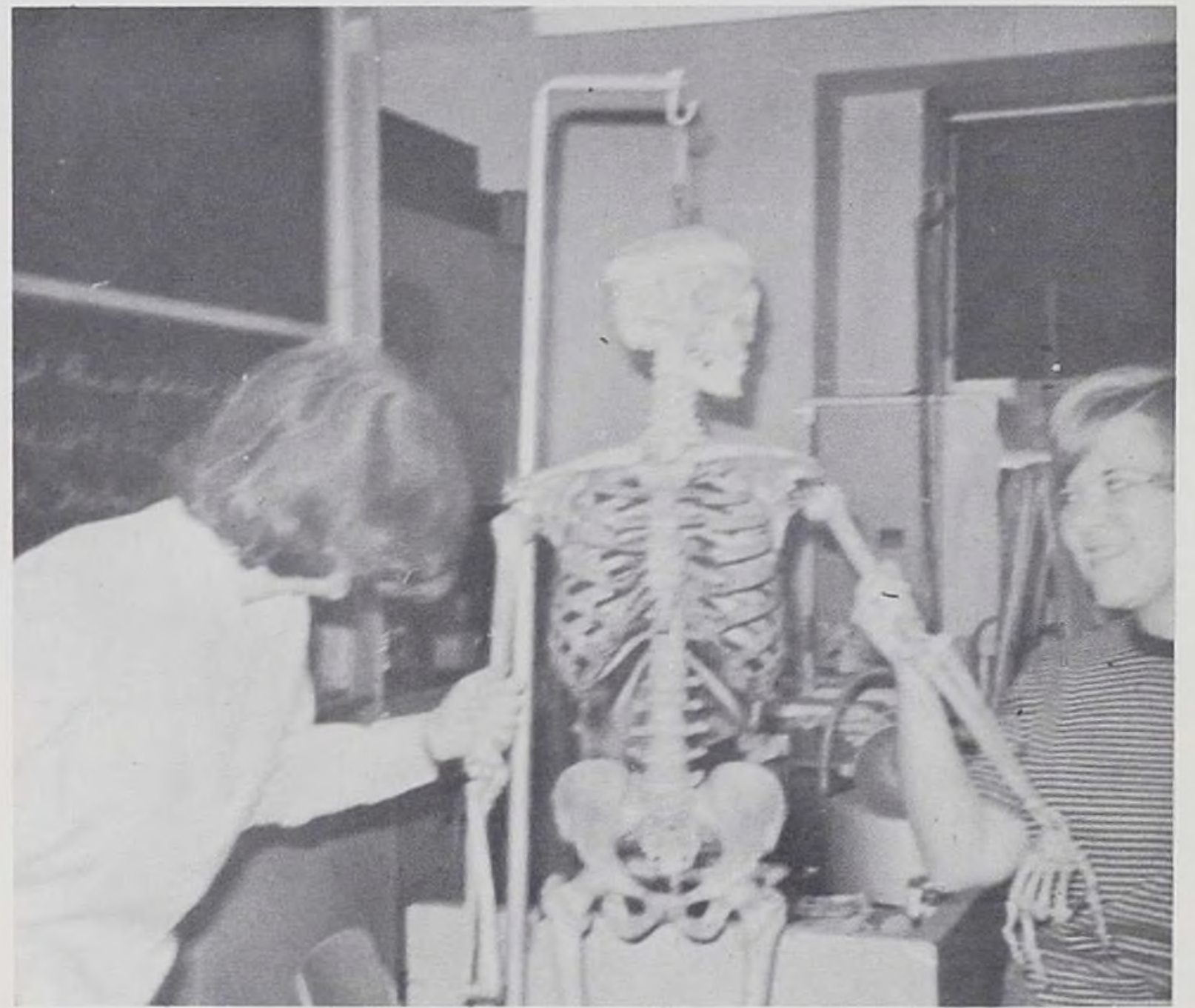
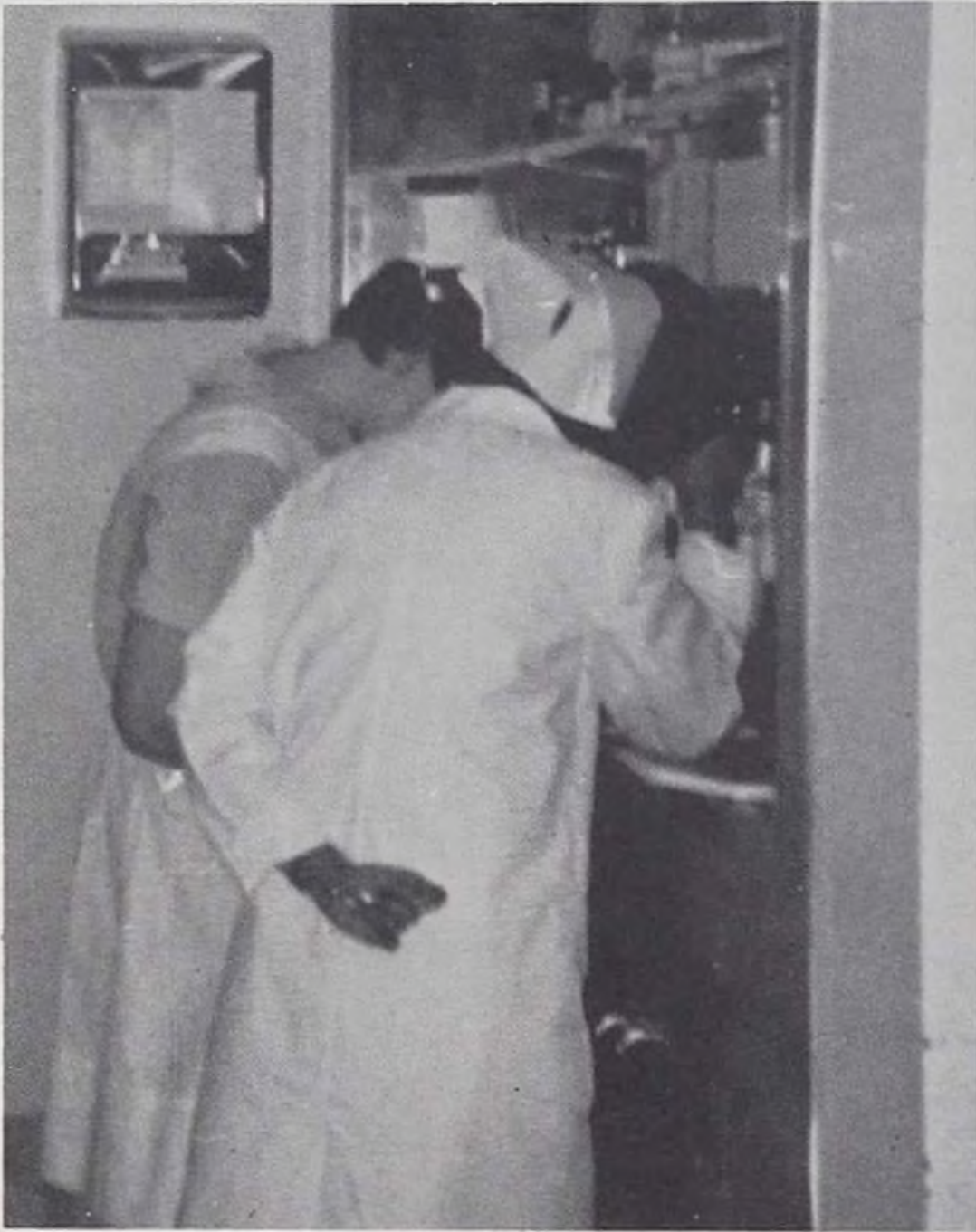

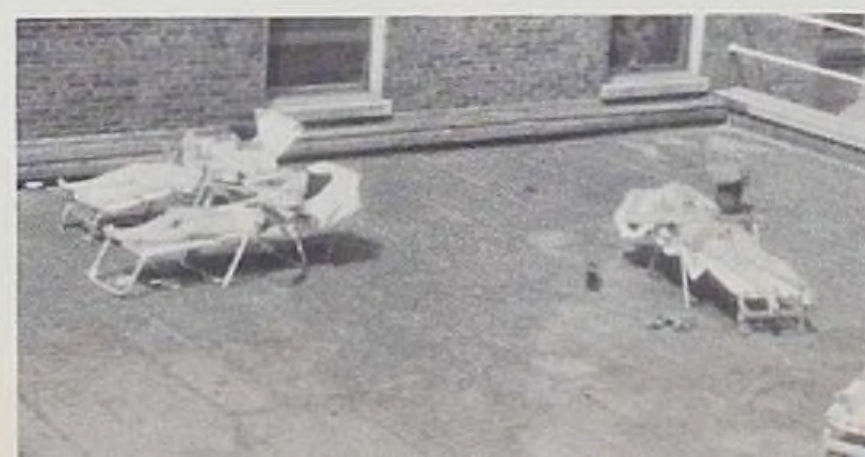
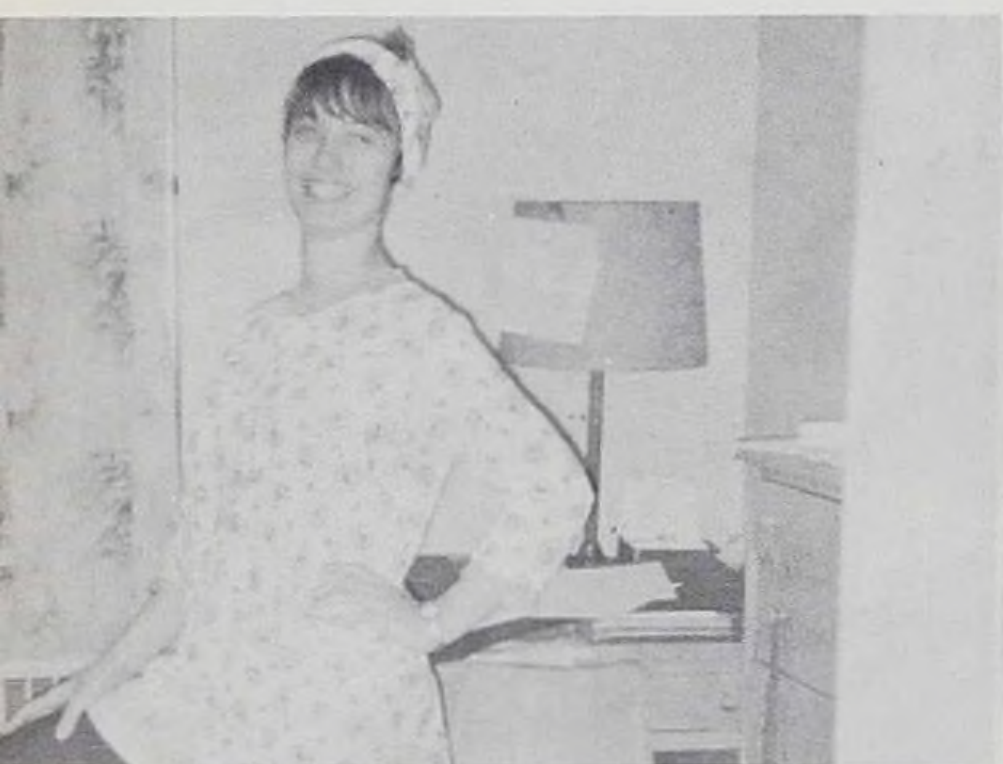





WHAT IS A STUDENT NURSE?

Student nurses are found everywhere . . . measuring from, pouring into, explaining to, asking for, laughing about, and sympathizing with. Doctors yell at them, residents overlook them, mothers worry about them, boyfriends adore them, patients love them, and heaven protects them.

A student nurse is courage under a cap, a smile in blue, energy that is endless, the best of young womanhood, and a modern Florence Nightengale. Just when she is gaining poise and prestige she drops a glass, breaks a syringe, or steps on a doctors' foot.

A student nurse is a composite. She has the appetite of a horse, the digestion of a sword swallower, the energy of a pocket sized A-bomb, the curiosity of a cat, the lungs of a dictator, the syness of a violet, the enthusiasm of a poker game, the endurance of a flagpole sitter, and the abilities of Florence Nightengale, Clara Barton and Linda Rogers, all rolled into one uniform.

To the head nurse she has the stability of mush, the fleetness of a small snail, the mentality of a mule, and is held together by starch, adhesive tape all strained nerves. To an alumnae she will never work as hard, carry more trays, make more beds, or scrub on more cases than her predecessors.

A student nurse likes: days off, boys her age, the O.R., specialties, certain doctors, pretty clothes, and pizza. She's not much for washing dishes, riding buses, writing nursing care plans, wearing girdles, or eating chicken with a knife and fork. Nobody else gets so much fun out of watching a non-smoker puff on her first Newport or preparing Mrs. Chase for the undertaker. No one else can cram into one uniform pocket a pad of paper, six safety pins, a bandage scissors, a half pack of peppermint lifesavers, eight cigarettes, thirty-two cents in loose change, a roll of adhesive tape, and a catheter clamp. A student nurse is a wonderful creature; you can criticize her, but you can't discourage her. You can hurt her feelings, but she doesn't give up. Might as well admit it . . . she is your personal hospital representative, your living symbol of faith and sympathetic care.

She may not be Elizabeth Taylor, but she is an example of the American way. She is measured by a professional yardstick that evaluates her ability to make a bed, apply a bandage, or sacrifice her time to ease the pain of a patient, simply for the satisfaction of a job well done.

Whenever she becomes discouraged, or the lamp gets heavy, she should remember that there is a reward for her . . . because . . . surely some of God's angels wear white caps instead of halos, and carry medicine trays instead of harps.

-Anonymous



Allen M. Hicks: Hospital Administrator

HOSPITAL ADMINISTRATOR & BOARD

Seated (left to right): Fred Kirsh, G. Wilber Bell, Charles Allen, W. Russell Arrington, Warren Barr Jr., W. Clement Stone, Hayes Robertson, Proctor Gilbert, Allen J. Good, Guy O. Henderson.
Row 2: Leo Fischer, James Hutchinson Jr., Herbert Sargent, Robert Giesel, Alvin J. Crump, Harry Tibbits, William J. DeVry, Alvah T. Martin.

Row 3: Lawrence Peterson MD., Stanley Howard Sr., George Fischer MD., Fremont E. Schneider, Allen M. Hicks, William T. Scaar, David Larson, Henry Vican.





Emily Straka



Trudy Kleinke

FACULTY ADMINISTRATION



Miss Buckley



Miss Galleghar



Mrs. Selby

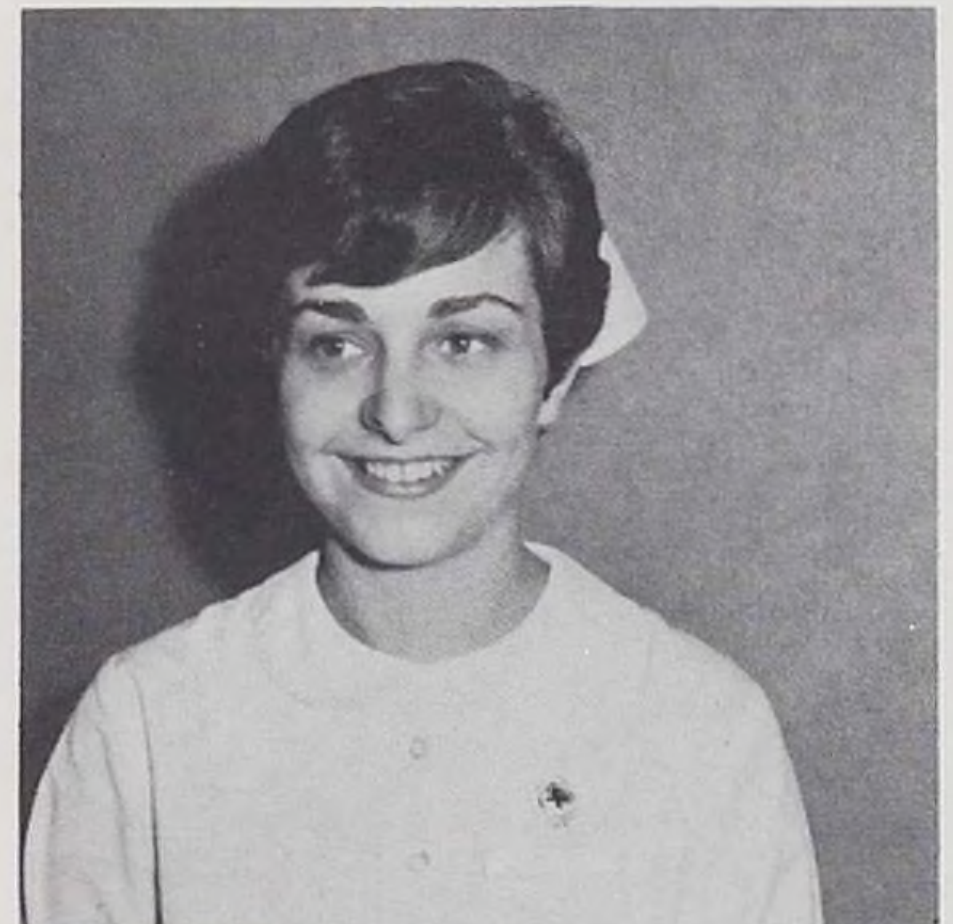

Mrs. Knee



Miss Olson



Mrs. Alvarez, Med-Surg; Mrs. Verba, Med-Surg;
Mrs. Villanuava, Pediatrics.



Miss Maverelis, Med-Surg; Mrs. Madda, Med-Surg.



Mrs. Manning, Surgery.



Miss Cornu, Librarian; Miss Dyer, Student Activities.



Miss Connoles, Neurology; Mrs. Martin, Neurology.



Miss Bianco, Med-Surg; Miss Barricklow, Med-Surg.



Mrs. Ramos, Obstetrics; Mrs. Chang, Obstetrics.



Mrs. Hoskins, Med-Surg; Mrs. Peckler, Psych.



Miss Ering, Registrar; Miss Schenk, Science.



Mrs. Perry, Psych.



Miss Sulcadito, Pediatrics.



Aurora Acacio and JoAnne Verzi, Health Service.

HEALTH SERVICE

Dr. Irene Anday and Dr. Evelyn Tebner, Health Service.



Dan DeMarco, Bus Driver.



Mrs. Cluxton, Medical Librarian.

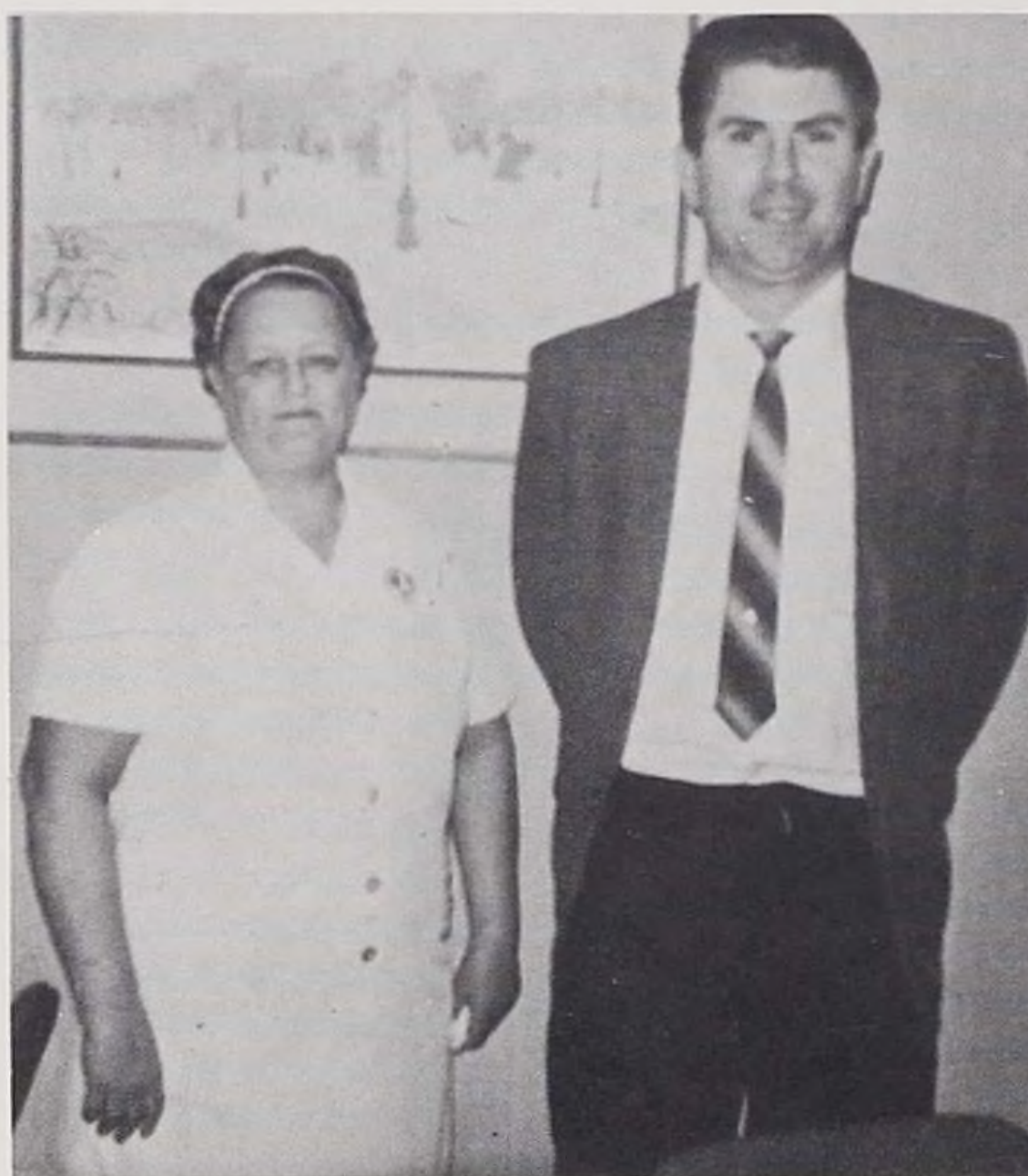

Dorothy, Bob, Cafeteria.

FRIENDS

Mrs. Papeux



Mrs. Kerr



Mrs. Ethel Evans.



Mrs. Wirick.

HOUSEMOTHERS



Mrs. Wright.

SCHOOL SECRETARIES

David Anderson.



Mansilla Blanca.



SENIORS



Mary A. Hess, Senior Class Advisor.



CLASS OFFICERS



Reecie Nelson "Rat"
Skokie, Ill.; Class Pres., 2-3; Class Vice-Pres., 1; Social Comm., 1; Fund Raising Chrmn., 2; Choir 1-3; Fund Raising Comm., 3; Yearbook Staff 3.



Pat Craven "Bobbi"
Chicago, Ill.; Class Vice-Pres., 2-3; Choir 1-3; NCF 2-3; Fund Raising Comm., 2, Social Comm., 2; Play Comm., 3.

THE ROLE OF A NURSE To Conserve Life, Alleviate Suffering, Promote Health



Janet Zilske "U. Bag"
Class Sec., 1-3; Choir 3; Yearbook Staff 3; Student Gov. Tea Chrmn., 3.



Sandy Rudolph "Rudy"
Chicago, Ill.; Class Treas., 3; SNAI, 1-2; Yearbook Staff 3; Library Aid 2-3.



Gwen Adam "Prunny"
Berwyn, Ill.; Social Comm., 1-3; Play
Comm., 3; Uniform Comm., 2-3.



Ann Bartsch "Bart"
Chicago, Ill.; Fund Raising 1.

Lynn Chessman "Poo"
Palatine, Ill.; Choir 1.



ADMINISTRATOR ORGANIZER...

Linda Cottingham "Old Cot"
Villa Park, Ill.; Student Gov. Social Chrmn.,
2-3; Play Comm., 3.



Diane DiCarlo "Dee"
Chicago, Ill.; Fund Raising Comm., 2;
Choir 1-3; Yearbook Staff 3.





Susan Egly "Rusty"
Peoria, Ill.; Choir 1-2; Yearbook Staff 3.



Judith Fryer "Flyer"
Bloomington, Ill.; Student Gov. Pres., 3;
Choir 2; SNAI 1-2; Student Gov. 2nd.
Vice-Pres., 2; Yearbook 3.

TEACHER, DIRECTOR...



Betty Grimes "Grimey"
Palatine, Ill.

Carmen Gonzalez "Carmencita"
Chicago, Ill.; NCF 2-3.

Susan Hanzel "Missy Hassel"
Chicago, Ill.; Judiciary Comm., 3.





Vicki Hart "Ugly"
Island Lake, Ill.; Class Treas., 1-2; Choir 1-3; Yearbook Staff 1; Play 3.



Harriet Hawkins "Hawk"
Park Forest, Ill.; NCF 2-3; Choir 1-3; Yearbook Staff 3; SNAI 1-3; Student Gov. SNAI Rep., 3.



Catherine Wallace Hoover "Kitty"
Evanston, Ill.; Choir 1; Student Gov. 2nd. Vice-Pres., 2-3.

**SUPERVISOR,
OBSERVER...**

Joan Johnston
Rockford, Ill.

"Lips"



Laura Kirnbauer
Chicago, Ill.; Chorus 1-2; House Comm., 1-2; Publicity Comm., 1-2.





Brenda Aud Knudsen | **"Brdina"**
Oak Lawn, Ill.; Choir 1; NCF 2-3; Community Service Chrmn., 2-3.



Shari Kohl | **"Charlotte Elsie"**
Des Plaines, Ill.; Choir 1; NCF 2-3.

REPORTER, RECORDER...



Dorothy Lay
Chicago, Ill.

"Dort"

Linda Mattson | **"Matty"**
Forest View, Ill.; Class Social Chrmn., 1-2;
Choir 1-3; Library Aid 3; Yearbook Staff 3.



Marcia McClung
Pana, Ill.; NCF 2-3.

"George"





Virginia McCollum "Ginny"
Oak Lawn, Ill.; Choir 1-3; Yearbook Staff 3;
Choir Sec.-Treas., 3.



Jacqueline Nowak "Twink"
Chicago, Ill.; NCF 2; Choir 1-3.



Beth Olson "Tin"
Des Plaines, Ill.; NCF 2-3; Pres., 3; Choir
1.

EVALATOR, MEDIATOR...

Marsha Pearson "Ma'sh"
Chicago, Ill.; Choir 1; Social Comm., 3.



Catherine Person "Cath"
Niagara, Wisc.; Tea Chrmn., 2; Class
Social Chrmn., 2.





Barbara Richter "Barb"
Zion, Ill.; Student Gov. Corresponding
Sec., 2; Choir 3; Uniform Comm. Chrmn.,
3.



Linda Rider "O"
Washington, Ill.; NCF 2-3; Library Aid 2-3.

COMMUNICATOR, COUNSILOR



Susan Sadler "Sue"
Cabery, Ill.

Cheryl Scheffers "Cher"
Mt. Prospect, Ill.; Class Treas., 1; Choir
1-2.



Donna Schmelzer "Smeltz!"
McHenry, Ill.; Choir 1-3; Choir Pres., 3;
Fund Raising 2-3; Fund Raising Chrmn.,
3; Yearbook Staff Editor 3.





Kathleen Simmons "Sims"
Chicago, Ill.; Play Committee 3; Student
Gov. Treas., 2-3.



Sandra Walker "Baldy"
Chicago, Ill.; NCF 2-3.



Christine Wennstrom "Chris"
River Grove, Ill.; Class Social Chrmn., 1-3;
Choir 2.



Virgilla Wortz "Jill"
Peru, Ill.; Student Gov. 1st Vice-Pres., 3.



Belle Yerich "Bellie Button"
Chicago, Ill.; NCF 1-3.



Andrea Young "Andi"
Chicago, Ill.; Choir 3; Community Service
Comm., 1.



Front Row (left to right): Susan Feltes, Steffi Babs, Diane Payne, Julie Petro, Mary Lou Haenisch, Mary Kay Heinisch, Diane Jensen.
Back Row: Karen Wrice, Emmie Gomez, Marcia Carnahan, Virginia

Hantover, Mary Zenner, Melissa Foster, Phyllis Boersma, Joanne Dean, Aileen Abraham, Pat Horn, Marge Zurek, Barb Clark.



Front Row (left to right): William Varnado, Irene Panas, Myra Neal, Lynn Larson, Lynn Leimbach, Beth Beckman, Carol Breitberg.
Back Row: Lynn Lenard, Kathy Topping, Peggy Mgrasek, Beverly

Burns, Kathy Ganz, Kathy Abraham, Elaine Walcowiak, Ann Carlson, Ellen Dornqwest, Julie Balderama, Debbie Mercer, Carol Frank.

Front Row (left to right): Sharon Hissem, Connie Pieart, Johnetta Trimble, John Collins, Janet Lewis, JoEllen McDanel, Linda Nichols.

Back Row: Mike Miezala, Benita Castillo, Barb Lewandowski, Mary Lou Mason, Betty Collins, Elaine Clessas, Harriett Blew, William Kohler.



Junior Class Sponsor: Miss Maria Schenk.

JUNIOR CLASS MOTTO:
A journey of a thousand miles begins with a single step.

Front Row (left to right): Linda Dohmeyer, Diane Cesarz, Terri Williams, Barbara Heiner, Marge Gasteier, Diann Pierce, Valerie Wright.

Back Row: Linda Setzke, Susan Ditto, Susan Kral, Aileen Nelson, Carol Compton, Marilyn Schick, Geraldine Webb, Carol Hamm, Gail Greznia.



FRESHMAN CLASS MOTTO:

I expect to pass through this world
but once . . .
Any good, therefore that I can do
or any kindness
That I can show to any fellow
creature, let me do it now.

For I shall not pass this way
again.



Freshmen Class Sponsor: Miss Betty Dyer

Front Row (left to right): Christine Seaburg, Ann-Louise Statt, Cleone Weiffenbach, Darlene Turner, Betty Baker, Helen Jansky, Karen Green.

Back Row: Nancy Griffin, Donna Kelley, Donna Lauer, Peggy Anderson, Bill Komorn, Susan Abramowicz, Elizabeth Williams, Karen Kalasa, Joy Bill, Sharon Klapacz.



Front Row (left to right): Margaret Berner, Susan Burmen, Karen Camphouse, Diane Luck, Anna Martinez, Claudia Weber, Dolores Teal.

Back Row: Patricia Frewen, Kathleen Brady, Judith Siwula, Rebecca Beal, Pam Schalla, Roboam Manoz, Karen Haynes, Lois Lund, Adina Baxter, Millie Perich, Wendy Snyder.



Choir

Under the direction of Mr. Robert Kessler, the IMMC School of Nursing choir performs at many Masonic functions throughout the year. The organization is open to all students, both male and female, and provides a leisurely break of studying through music.

Top Row (left to right): JoEllen McDanel, Mary Lou Mason (Vice-President), Linda Mattson.

Second Row: Andi Young, Bill Komorn, Wendy Synder, Judy Siwula, Pat Horn, Karen Green, Jan Zilske, Valerie Wright, Vicki Hart, Pat Craven, Cleone Weiffenbach, Donna Kelley, Ann Statt, Carol Hamm, Donna Schmelzer (President).

Seated: Virginia McCollum (Sec.-Treas.), Diane DiCarlo, Nancy Griffin, Linda Setzke, Susan Ditto, Harriet Hawkins, Barbara Richter, Gail Grzenia, Reecie Nelson.

Top (left to right): Marcia McClung, Pat Craven, Sandy Walker, Beth Olson (President).

Bottom: Harriet Hawkins, Belle Yercich, Linda Rider, Carmen Gonzalez.

Nurses Christian Fellowship

Nurses Christian Fellowship is an interdenominational work among students and graduates throughout the world. Its purposes are for evangelism, Christian growth, and for relating Christianity to our own profession. We, as nurses, realize that total patient care involves meeting the patients spiritual needs as well as his physical and mental needs.





SNAI

This year IMMC has 37 members of NSNA, the largest and most active memberships in several years. As members, also, of District One - Student Nurse Association of Illinois we are part of the largest district in the state. Our main goal this year is "Community Involvement" which we hope to accomplish through many varied programs.

Top Row (left to right): Donna Lauer, Donna Kelley, Betty Baker, Delores Teal, Gail Grzenia, Karen Haynes, Judy Siwula, Nancy Griffin, Rebecca Beal, Susan Ditto, Pat Horn, Cleone Weiffenbach, Millie Perich.

Seated: Harriet Hawkins (School Representative), Valerie Wright, Karen Kalasa, Barbara Heiner, Ann Statt, Wendy Snyder, Karen Green, Linda Setzke.

Judy Fryer, Student Government President; Kitty Wallace, Second Vice-President; Diane Payne, Corresponding Secretary; Beverly Burns, Recording Secretary; Jill Wortz, First Vice President; Kathy Simmons, Treasurer; Harriet Hawkins, SNAI Representative; Linda Cottingham, Social Committee Chairman; Barbara Richter, Uniform Committee Chairman.

Student Government Officers

Student Government is the governing organization of the student body. This organization by its function provides a closer relationship with one another, development of leadership, provision of discipline, encouragement of the ideas of democracy and freedom and fostering of active interest within the school itself.





Standing (left to right): Donna Schmelzer, Editor.

Sitting: Reecie Nelson; Diane DiCarlo, Photographer; Linda Mattson, Publicity; Harriet Hawkins, Layout; Susan Egly, Co-ordinator; Judy Fryer, Layout; Sandy Rudolph, Finance; Ginny McCollum, Tea Chrmn.

Missing: Jan Zilske, Layout.





