

Advocate Health - Midwest

SHARE @ Advocate Health - Midwest

Aurora St. Luke's Medical Center Books,
Documents, and Pamphlets

Aurora St. Luke's Medical Center

July 2015

Aurora Residency Programs House Staff Roster, 2001-2002

Advocate Aurora Health

Follow this and additional works at: https://institutionalrepository.aah.org/aslmc_books

AURORA RESIDENCY PROGRAMS

St. Luke's Medical Center



www.aurorahealthcare.org

House Staff Roster July 2001 - June 2002



Nancy E. Havas, M.D.
Family Practice III
Medical College of Wisconsin

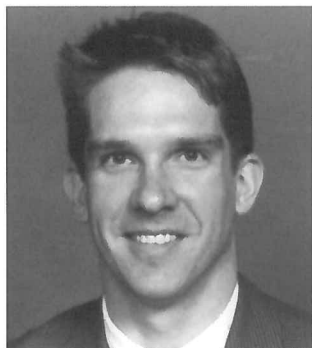

Daniel W. Kattenbraker, M.D.
Family Practice III
University of Illinois/Rockford



Jane Peterson-Kattenbraker, M.D.
Family Practice III
University of Illinois/Rockford



Brett J. Walker, M.D.
Family Practice III
Southern Illinois University



Lisa K. Walker, M.D.
Family Practice III
Southern Illinois University



Carter A. Aune, M.D.
Family Practice II
Medical College of Wisconsin



Kelly A. Caldwell-Chor, M.D.
Family Practice II
Southern Illinois University



Danielle J. Darter, M.D.
Family Practice II
Medical College of Virginia



Jacquelyn F. Dinusson, M.D.
Family Practice II
*University Minnesota
- Minneapolis*



Maria N. Mendoza-Lemes, M.D.
Family Practice II
University of Hawaii



Bridget Alam, M.D.
Family Practice III
*Rawalpindi Medical College
- Pakistan*



Jacob L. Bidwell, M.D.
Family Practice III
*University of Wisconsin
- Madison*



Kristen B. Hakes, M.D.
Family Practice III
*University of Wisconsin
- Madison*

Family Practice SLMC



Sacha M. Ramirez, M.D.
Family Practice II
*University of Wisconsin
- Madison*



Lisa Sullivan, M.D.
Family Practice II
*University of Missouri
- Kansas City*



Jane L. Walloch, M.D.
Family Practice II
Medical College of Wisconsin



Timothy W. Allen, M.D.
Family Practice I
Medical College of Wisconsin



Lawrence E. Colassacco, M.D.
Family Practice I
Medical College of Wisconsin



Amber E. Hildebrandt, M.D.
Family Practice I
Medical College of Wisconsin



Amy L. Miller, M.D.
Family Practice I
Medical College of Wisconsin



Dixie M. Patel, M.D.
Family Practice I
Medical College of Wisconsin



Kimberley E. Sabey, D.O.
Family Practice I
*University Health Sciences
- Kansas City*



Erika S. Sellers, M.D.
Family Practice I
*University of Wisconsin
- Madison*



Dharmen J. Shah, M.D.
Family Practice I
B.I. Medical College - India

Family Practice SLMC

Family Practice/Central City SLMC



Deborah S. Bletzinger, M.D.
Family Practice III
*University of Wisconsin
- Madison*



Yvonne D. Robinson, M.D.
Family Practice III
University of Kansas/Wichita



Brandon A. Mines, M.D.
Family Practice II
*University of Wisconsin
- Madison*



Kathy J. Williams, M.D.
Family Practice II
*University of Wisconsin
- Madison*

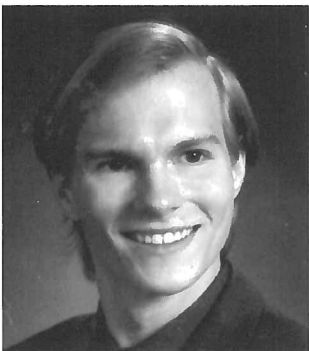

Richard M. Glatz, M.D.
Family Practice I
Loyola University-Stritch



Amy Martin, M.D.
Family Practice I
University of Illinois/Rockford

Family Practice/Central City SLMC



Jacqueline Smith, M.D.
Fellow
Medical College of Virginia



Matthew Dicker, M.D.
Radiology V
St. Louis University School of Medicine



Mark Hoffman, M.D.
Radiology IV
University of Utah



Thomas J. McPartland, M.D.
Radiology IV
University of California – Davis



Tamman Nehme, M.D.
Radiology IV
American University of Beirut



Yonker Wang, M.D.
Radiology IV
Harbin Medical University – China



Douglas J. Coyle, M.D.
Radiology III
Medical College of Wisconsin



John F. Hamer, M.D.
Radiology III
Medical College of Wisconsin



Jaideep Joshi, M.D.
Radiology III
Medical College of Wisconsin



Phyllis Kapellen, M.D.
Radiology III
University of Arizona



John Buczyna, M.D.
Radiology II
Jagiellonski University



Christopher E. French, D.O.
Radiology II
University of Osteopathic Medicine



Ernest J. Madarang, M.D.
Radiology II
Ross University



Madhu S. Sadagopan, M.D.
Radiology II
University of Illinois – Chicago



Apple A. Bodemer, M.D.
Transitional Year I
*University of Wisconsin
- Madison*



William S. Bodemer, M.D.
Transitional Year I
*University of Wisconsin
- Madison*



Edward J. Borman, M.D.
Transitional Year I
Medical College of Wisconsin



Samuel S. Charles, M.D.
Transitional Year I
Medical College of Wisconsin



Matthew A. Dahlgren, M.D.
Transitional Year I
Medical College of Wisconsin



Marie A. Dauenhauer M.D.
Transitional Year I
Medical College of Wisconsin



Daniel K. Ferguson, M.D.
Transitional Year I
*University of Wisconsin
- Madison*



Jess G. Fiedorowicz, M.D.
Transitional Year I
Medical College of Wisconsin



David Galbis-Reig, M.D.
Transitional Year I
VCU/MCV



Kristina A. Kleven, M.D.
Transitional Year I
Medical College of Wisconsin



Ryan J. Meiners, M.D.
Transitional Year I
Northwestern University



Melissa J. Neisen, M.D.
Transitional Year I
Mayo Medical School

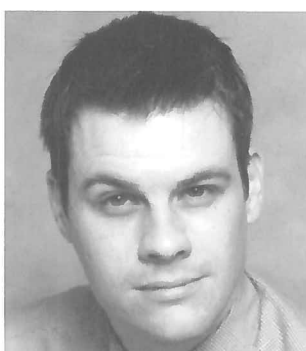

Matthew E. Nokes, M.D.
Transitional Year I
Medical College of Wisconsin



Heather D. Potter, M.D.
Transitional Year I
University of Iowa



Brian T. Schreiber, M.D.
Transitional Year I
University of Wisconsin

Transitional SLMC



Michelle L. Seifert, M.D.
Transitional Year I
*University of Wisconsin
- Madison*

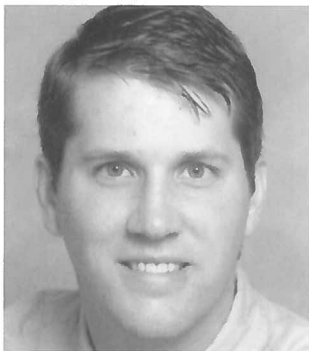

Mark R. Southard, M.D.
Transitional Year I
Medical College of Wisconsin

Pharmacy Practice Residents



Susan D'Acquisto, Pharm.D
*University of Wisconsin
- Madison*



Niki Duncan, Pharm.D
University of Arkansas



Nathan Friday, Pharm.D
University of Iowa



Lisa Heuser, Pharm.D
*University of Wisconsin
- Madison*



Lindsay Hladnik, Pharm.D
Purdue University



Candace Hutchen, Pharm.D
Xavier University



Michelle Maynard, Pharm.D
University of Iowa



Michelle TeRonde, Pharm.D
Midwestern College of Pharmacy

Pharmacy Practice Management



Jennifer Brown, Pharm.D
*University of Wisconsin
- Madison*



Willie Capers II, Pharm.D
Texas Southern University