

Advocate Health - Midwest

SHARE @ Advocate Health - Midwest

Historical Documents - Combined

Advocate Health - Midwest History

Augustana Hospital School of Nursing Yearbook, 1956

Advocate Aurora Health

Follow this and additional works at: <https://institutionalrepository.aah.org/alldocuments>

AUGI

LO

56

Dr. Zink 1/21/88

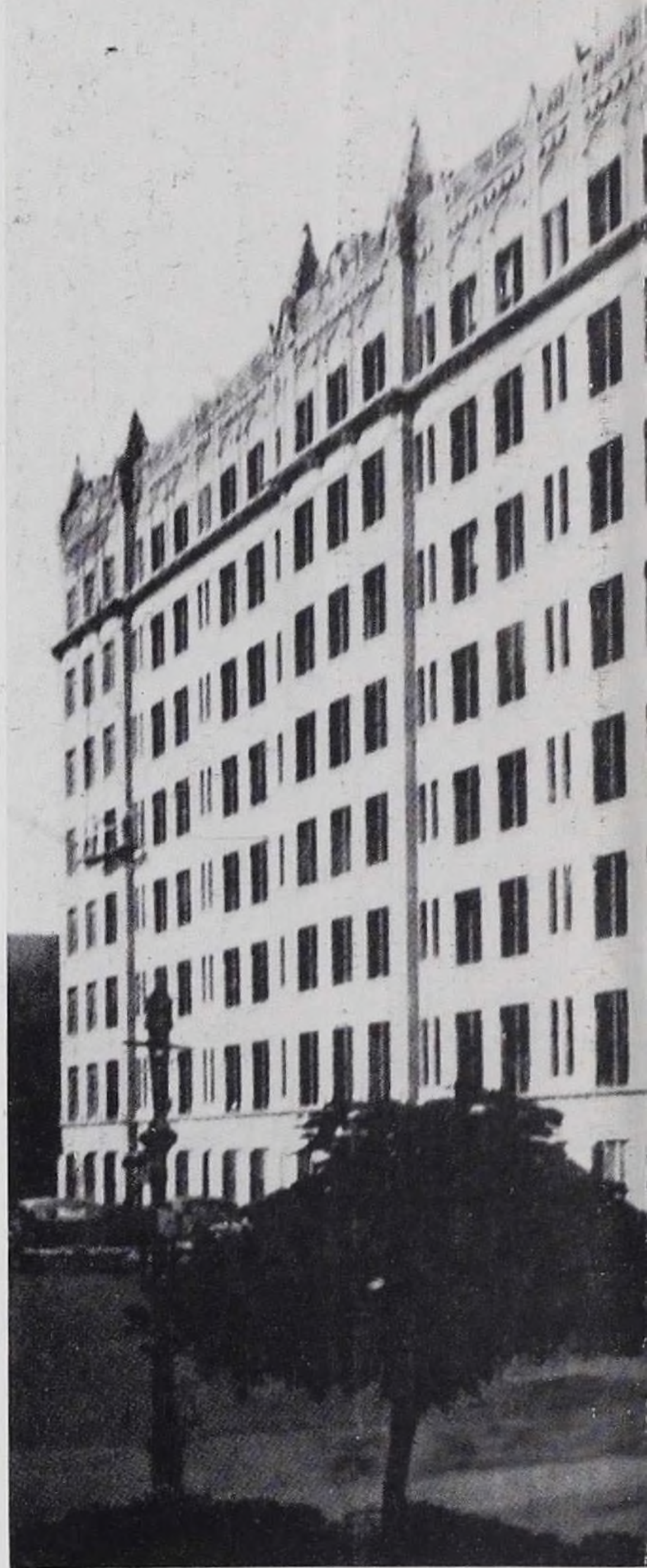



AUGUSTANA HOSPITAL

LUTHERAN



AUGILOG 1956

Augustana Hospital School of Nursing

CHICAGO, ILLINOIS

*Along these paths . . . Follow me . . .
... through study . . . recreation . . .
toil . . . and it's glorious fulfillment.*





Chaplain Daniel Sandstedt

WE DEDICATE THIS, OUR BOOK, TO YOU . . .

For the sympathetic understanding you have shown us . . .
For the spiritual messages . . . which have inspired us along
the "path of life" . . . Your boyish grin has changed many a
frown to smiles . . . Your ready wit has enlightened our hearts
. . . You have not only fulfilled the duties of a busy hospital
chaplain . . . but also that of a friend and confidant . . . For
the kindness you have exemplified . . . For the never-ending
patience you always possess . . .

GOD BLESS YOU!

*And we know that all things work together for good to them that love God,
to them who are called according to his purposes.*

Romans 8:28

... I was sick, and ye visited me: ...

Matthew 25:36



Mrs. Doris Olson, Chaplain John Benson,
and Chaplain Daniel Sandstedt.



Chapel Scenes





Mr. E. I. Erickson
Superintendent

Mr. N. D. Eckliff
Purchasing Agent



Our Wise and Honored Sovereigns

AUGUSTANA HOSPITAL BOARD OF DIRECTORS 1 9 5 6

President.....Mr. E. R. Jacobson
Vice President....Rev. Wilbur Palmquist
Secretary.....Rev. Philip A. Johnson
Treasurer.....Mr. E. G. Erickson

Rev. O. V. Anderson, ex officio	Mr. Evert A. Gustafson
Mr. Ragnar Benson	Dr. Rudolph Oden
Mr. Ralph Bersell	Rev. Joseph Sittler
Mr. Harry Fante	Rev. Herbert Swanson
Mr. Walter A. Goranson	Advisory:
Rev. Rudolph W. Jonson	Dr. N. M. Percy
Rev. Clifton Kittelson	Mr. E. I. Erickson
Rev. A. R. Kretzmann	Mr. M. H. Hough
	Chaplain D. Sandstedt



Mr. M. H. Hough
Assistant Superintendent

Nursing Administration



Miss Maud Doherty
Director, School of Nursing and Nursing Service



Miss Bertha E. Klauser
Assistant Director, Nursing Education



Mrs. Thyra Lindstrand
Assistant Director, Nursing Service

Miss June Anderson
Assistant Director, Nursing Service

Nursing Education and Supervision



Miss Olga Solberg
Instructor, Social Sciences



Miss Shirley Graffam
Instructor, Nursing Arts, Coordinator of
Medical and Surgical Nursing



CLINICAL INSTRUCTORS, SUPERVISORS, AND HEAD NURSES

Left to right, standing: Miss Dorothy Wells, Miss Virginia Benander, Mrs. Loretta Beyrer, Miss Janet Leeson, Miss Marian Erickson, Miss Ina Magnuson, Miss Edith Johnson, Miss Luan D'Camp, and Miss Betty Fuentes.

Seated: Miss Doris Pearson, Miss Esther Schreib, Miss Shirley Graffam and Miss Eleanor Olsen.

Absent: Miss Elsa Odman, Miss Hildur Alm, Mrs. Hilma Wenzel, Mrs. Elizabeth Behrens, Miss Dorothy Streit, Miss Annarose Palumbo, Miss Marcella Junker, and Miss Meryl Paulson

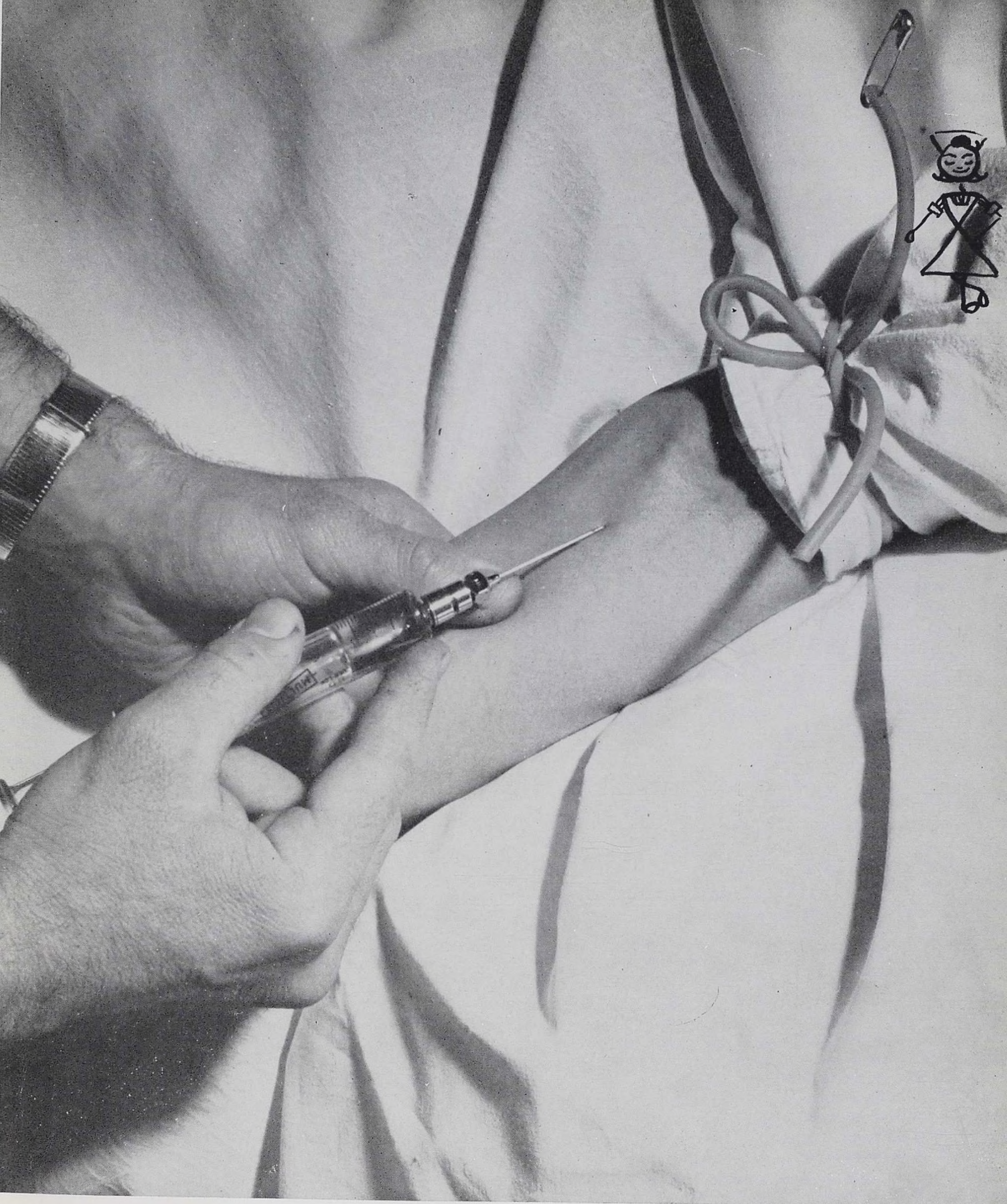

Our Good Samaritans

*... I will follow that method of treatment which
according to my ability and judgement ...*



Dr. N. M. Percy
Chief of Staff

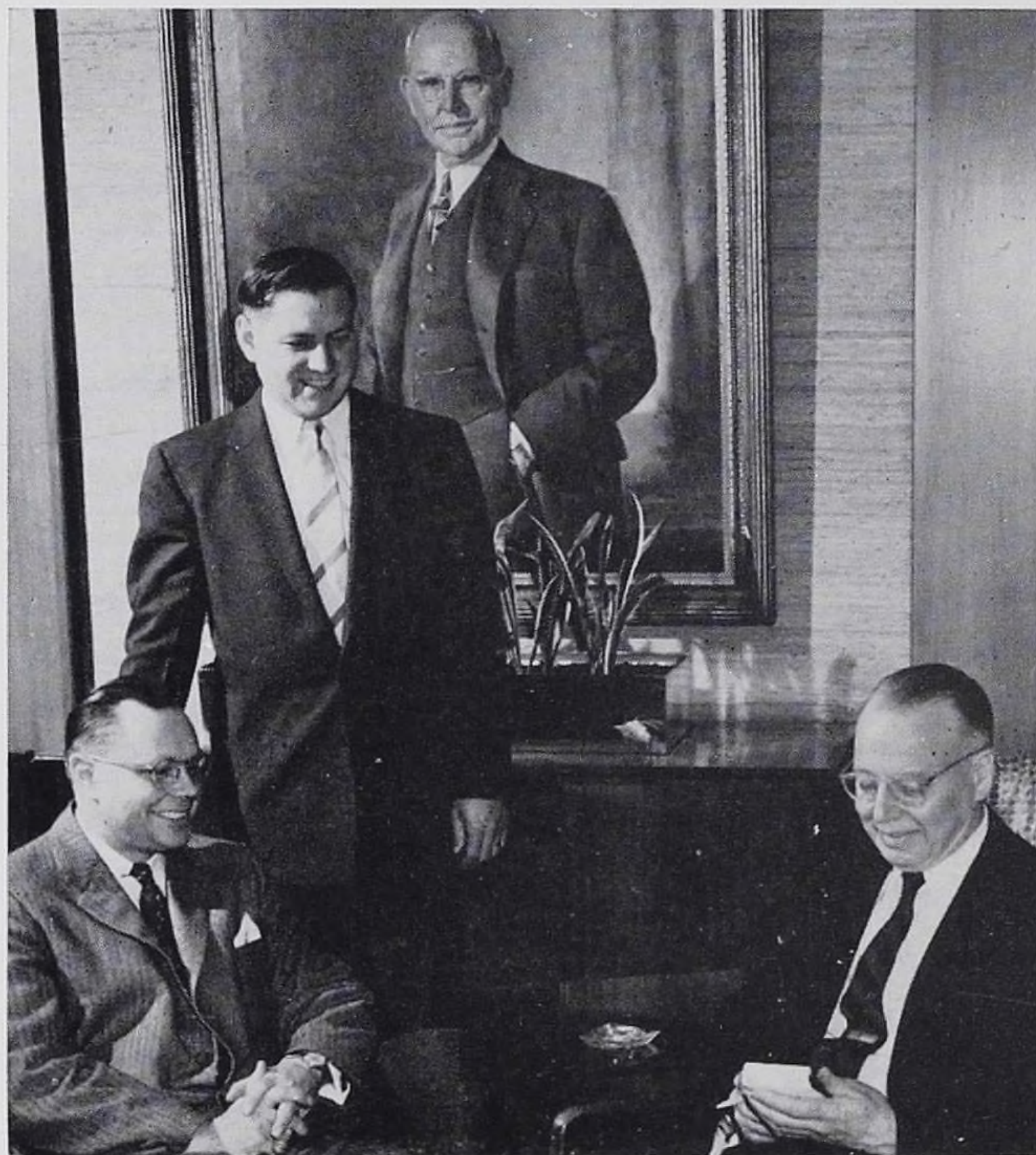

Dr. Joshua Oden Jr., Dr. C. A. Hedberg and Dr. H. Kalsch
Chief of Medicine (standing)

Dr. W. H. Browne
Chief of Surgery



Dr. W. A. Boice
Chief of Obstetrics



... Into whatever houses I enter I will go into them for the benefit of the sick ...

Dr. D. S. Beilin and Dr. J. P. Fink
Chief of Radiology

Dr. N. J. Menolasino

Dr. G. Milles
Chief Pathologist

Dr. Rudolph Oden

Dr. H. L. Faulkner
Pediatrics

Dr. J. I. Perl and Dr. C. H. Kettelman

Dr. C. T. Stephan and Dr. E. Garside

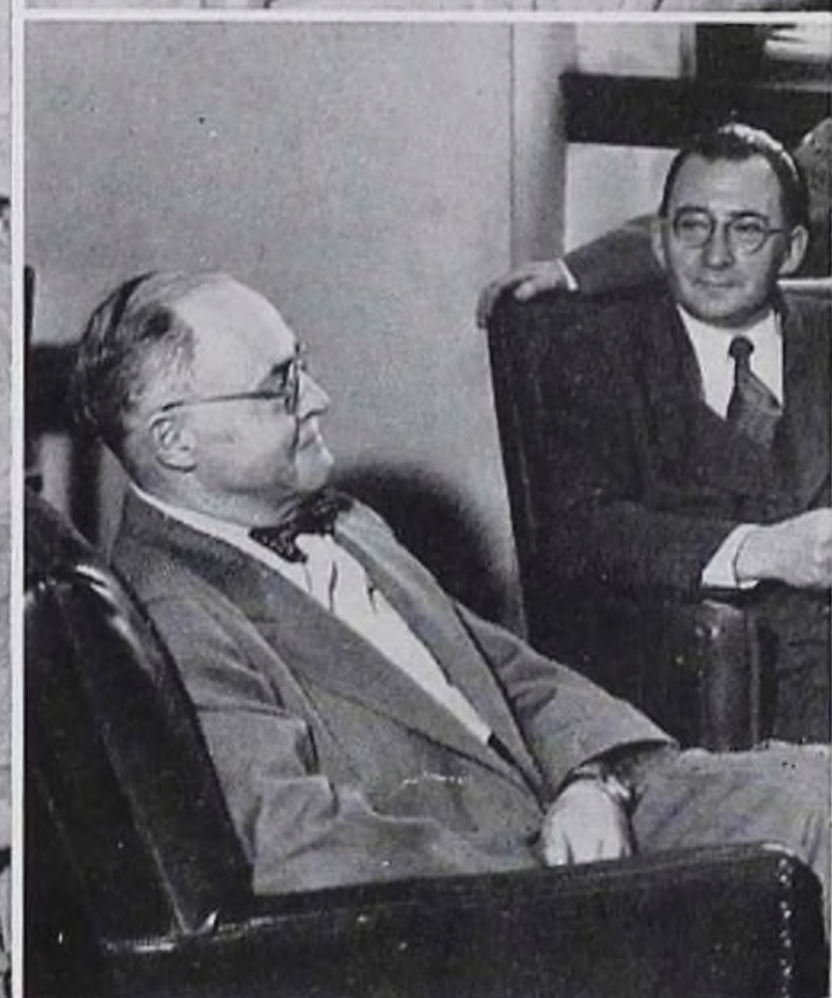
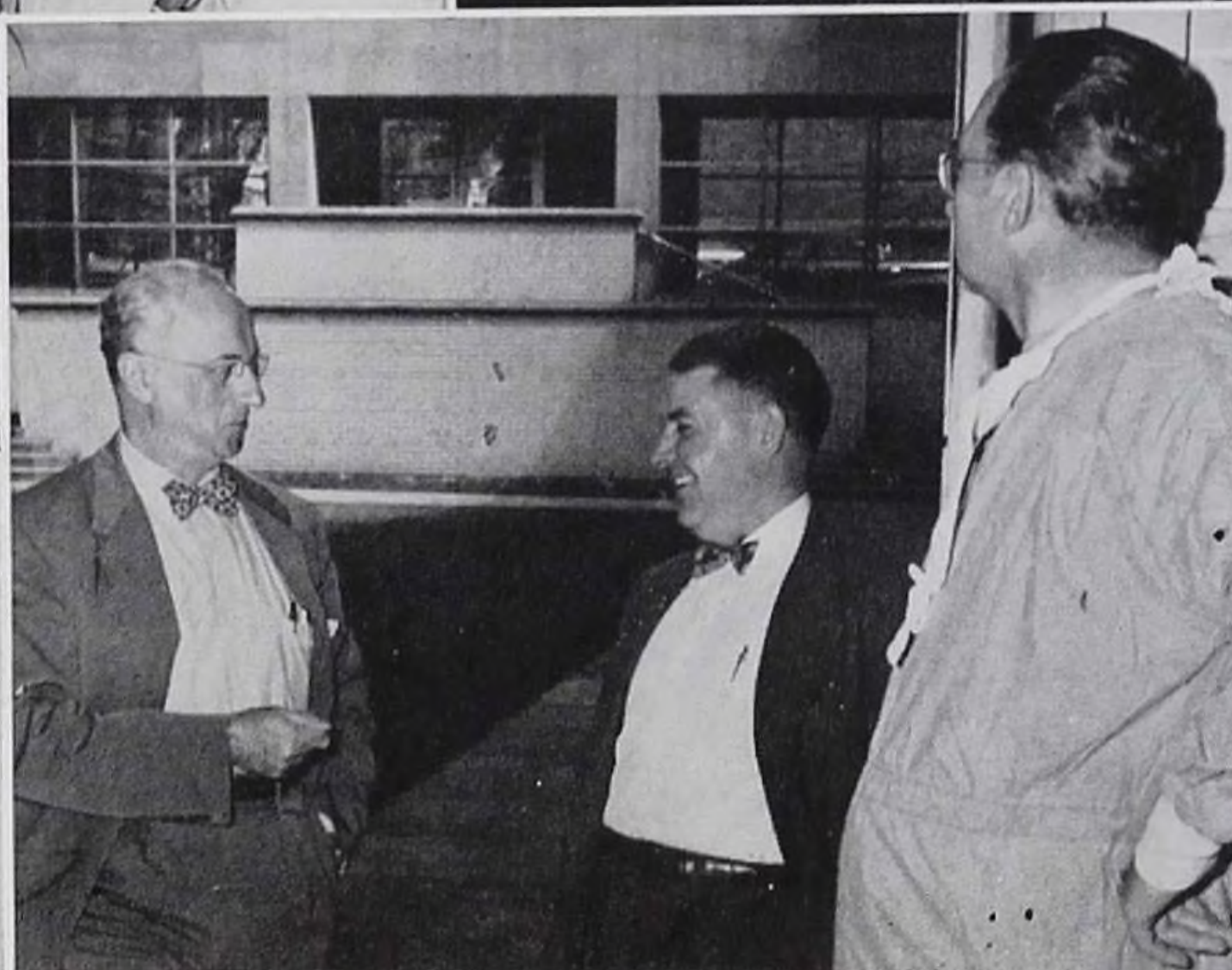
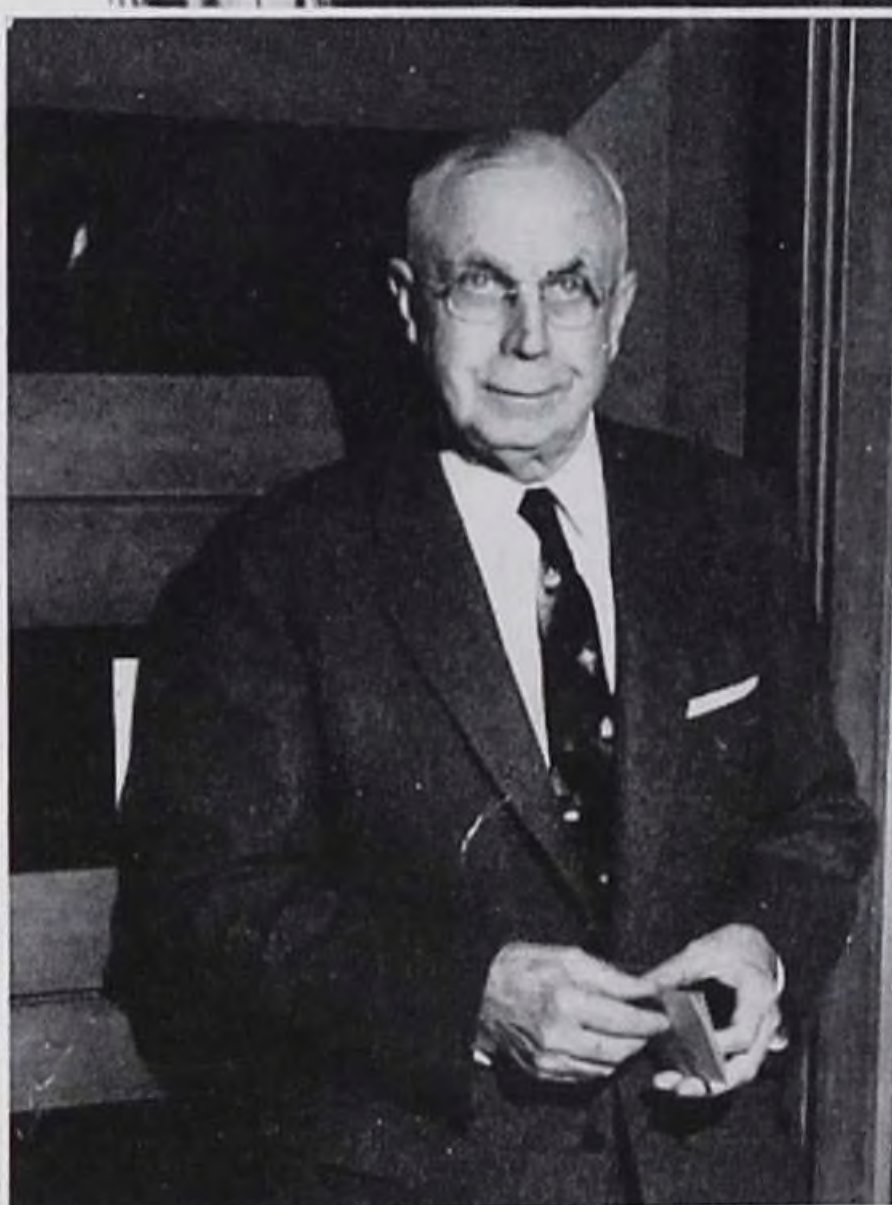
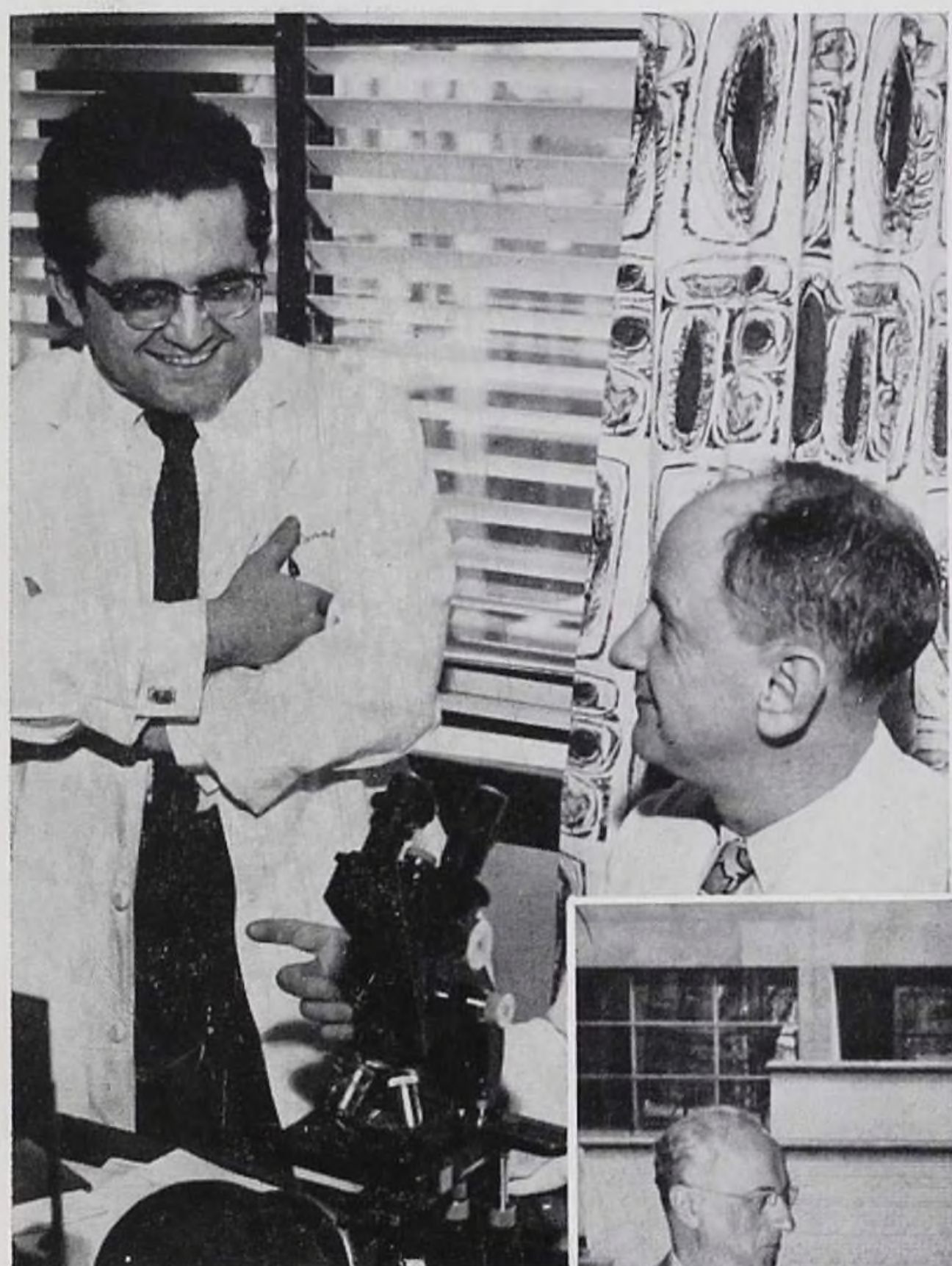

... To regard his offspring as on the same footing as my own brothers ...

Dr. D. O. Chamberlain and Dr. H. O. Deuss

Dr. R. G. Barrick and Dr. J. D. Guerra

Dr. R. N. Crow

Dr. H. M. Swenson

Dr. P. W. Moen and Dr. W. A. Gustafson

Dr. G. J. Brebis

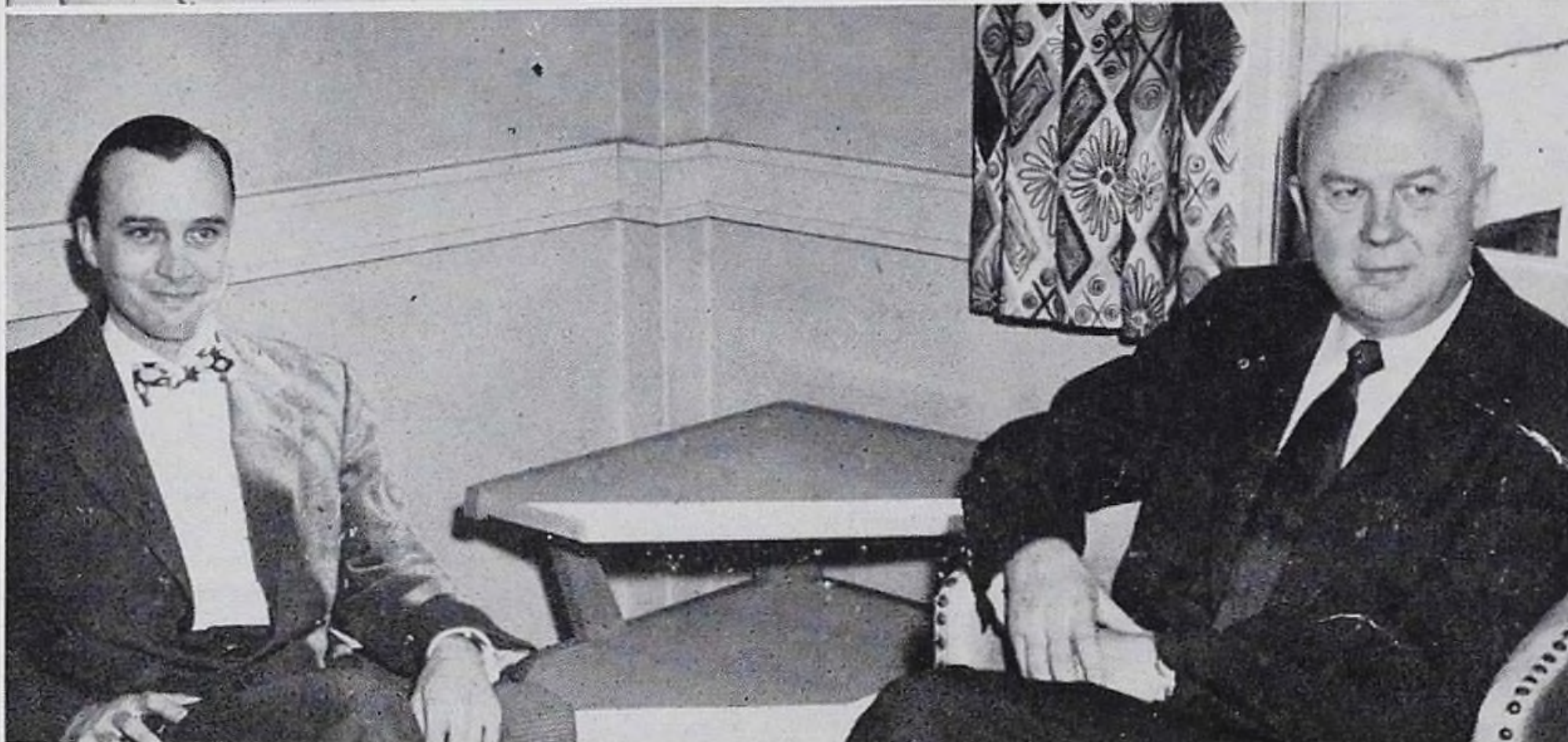

Dr. N. P. Mastores and Dr. J. H. Brown

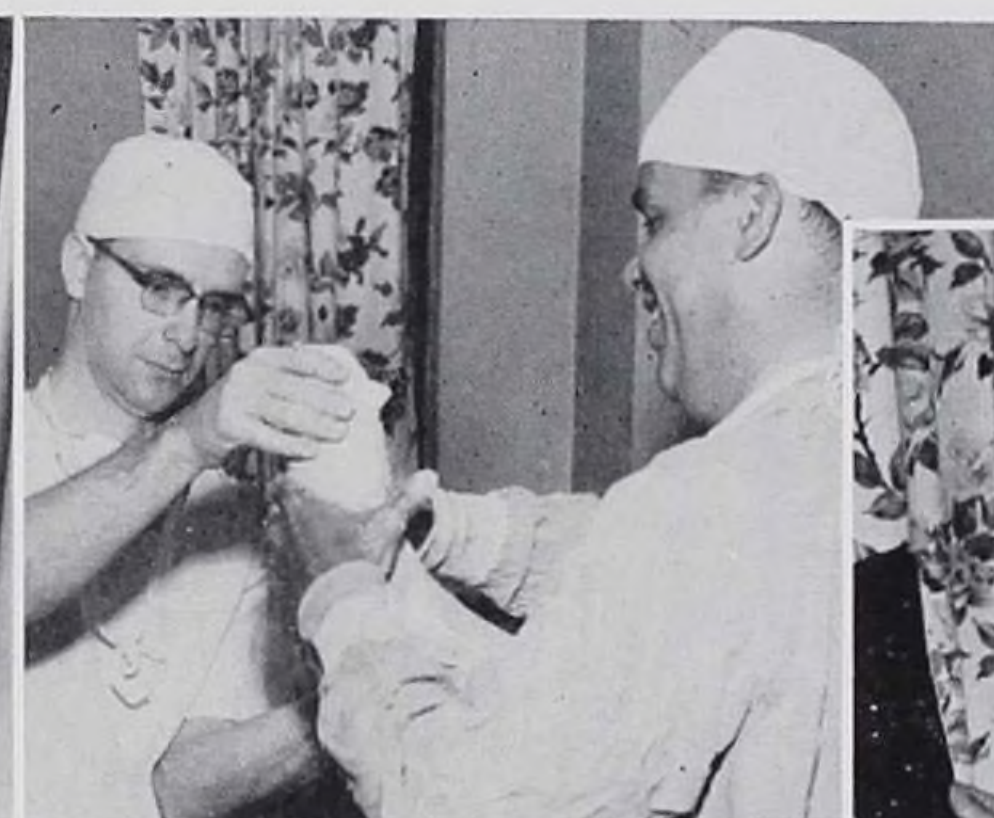

... and the practice of the art, respected by all men, at all times ...

Dr. G. J. Rabin and
Dr. H. E. Turner

Dr. N. F. Staack
with Miss Janet Leeson
and Sally Williams (student)

Dr. R. A. McDermott, Jr.

Dr. W. Gehl

Dr. O. V. Renaud

Dr. F. H. Kampf and Dr. F. M. Dry

Dr. J. E. Alfano and
Dr. G. M. Edvenson

Clockwise: Dr. J. G. Telot, Dr. Astrida Silins, Dr. C. N. Papacharambous, Dr. G. L. Seitzinger, Dr. G. Milles, Dr. R. J. Kenck, Dr. K. Katilius, Dr. C. N. Mobaker, Dr. Q. A. Abellera, Dr. E. M. Feiler, Dr. J. P. Fink, and Dr. O. M. Wilbur, Jr.

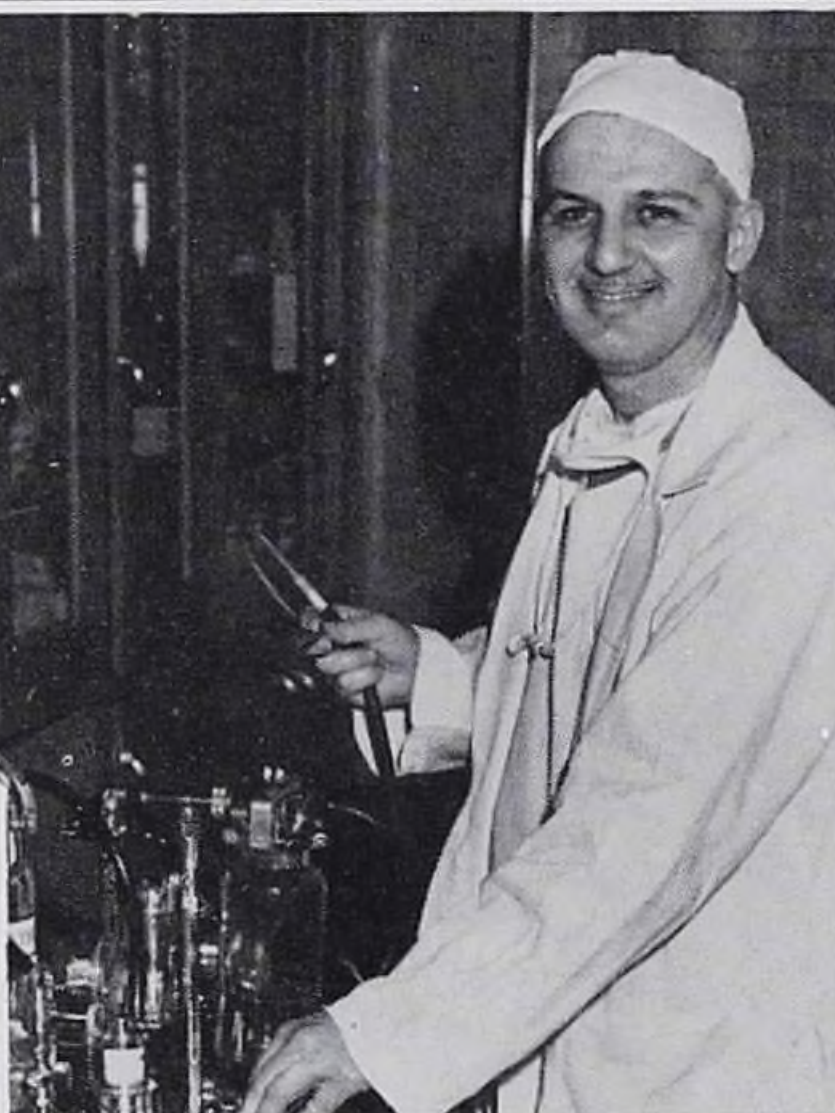
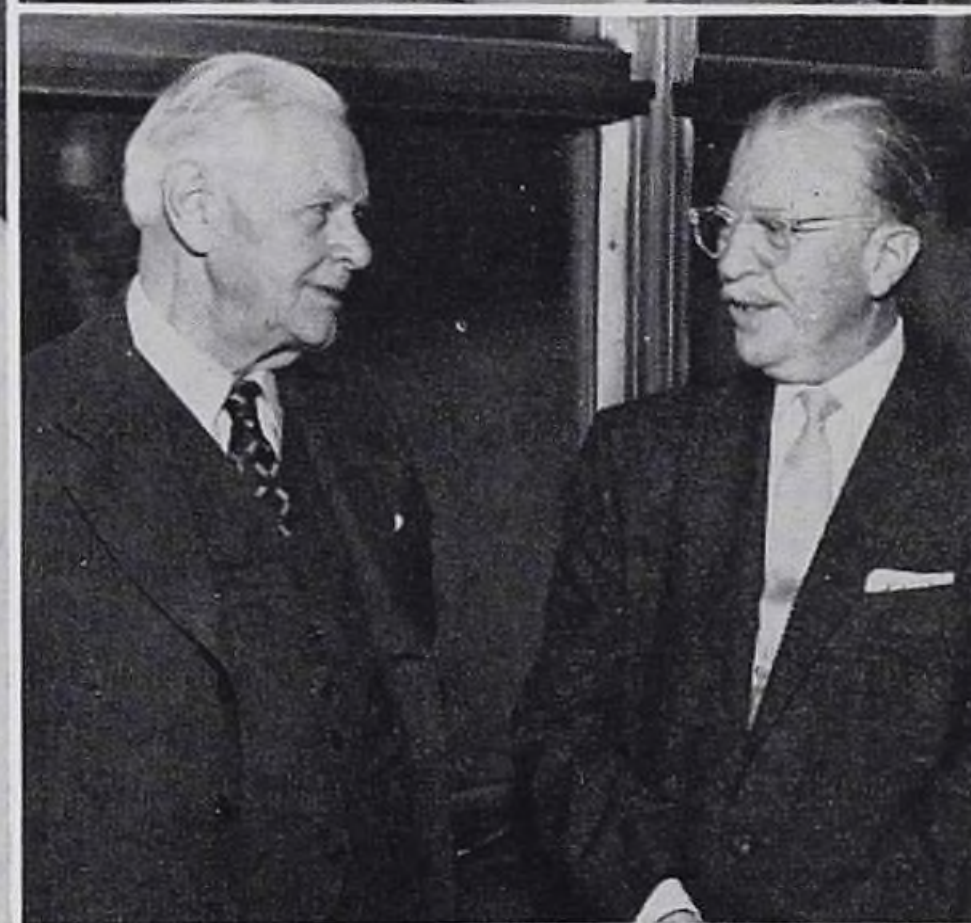

Familiar Faces and Places

Miss Doherty and student:
Cooperative planning.



House Mothers:

Mrs. Nellie Lundquist and Mrs. Stella Curran,
one of her assistants. Absent: Miss Lillian
Hurtig and Miss Hazel Spencer.

Auxiliary Gift and Coffee Shop

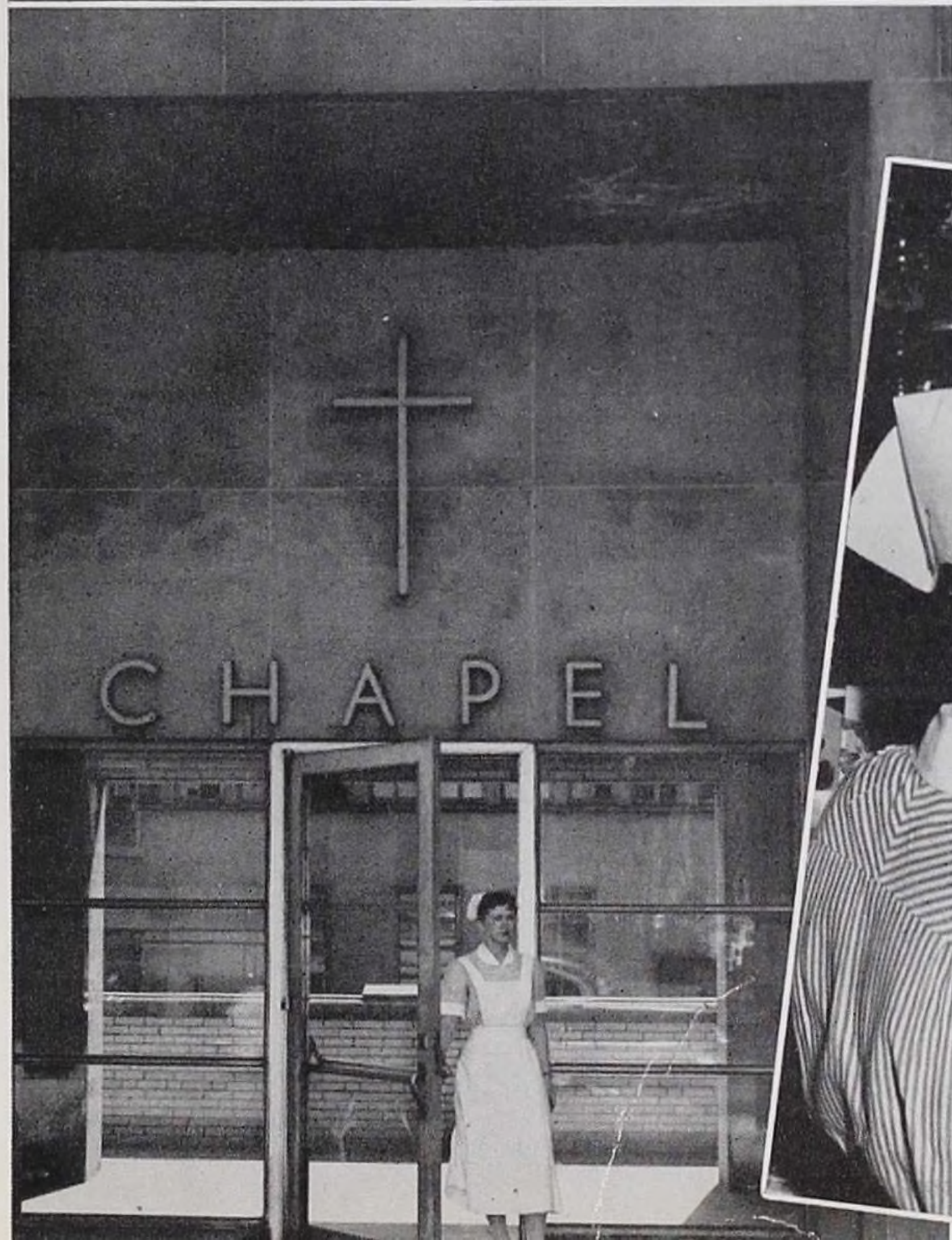



Dr. J. C. Comacho
Dr. R. J. Kenck
Miss Mary Osgood, librarian
and Dr. Astrida Silins



*Always on hand to
answer our many calls.*



*Relaxing for a moment
in the coffee shop.*





Class of 1958



Left to right:

Third row: Betty Jacobson, Beverly Bartley, Linda Boers, Ardell Bohl, Paula Biesman, Nancy Schleitwiler

Second row: Sharon Johnson, Carole Johnson, Nancy Hoeffle, Barbara Blachowski, Janice Holtz, Judith Bond

First row: Carol Rehfeldt, Sally Allyn, Madge Danielson, Kathleen Fiedler, Madelyn Gabrielson

Left to right: Seated: Ann Ahlstrom, Jacqueline Langlois, Karen Brown, Janet Isaacson

Standing: Vivian Hanks, Sandra Carlson, Anita Bush



Clockwise: Carol LeMieux, Lila Moen, Shirley Schmutte, Judith Escher, Cynthia Ross, Beverly Ninnis, Margaret Fergin

Left to right: Hildburg Richter, Sally Carl, Mary Fosveit, Dorothy Knol, Shirley Saunders, Betty Monticue, Alice Latola, and Janice Moyle

Left to right: Standing: Mrs. Irma Faller-instructor, Nancy Obergefell, Connie Robertson, Billie Mae Weber, Shirley Kuhr, Doris Nelson

Seated middle row: Donna Kelley, LaVonne Olson, Marie Kranner

Lower row: Diane Wilhelmson, Nancy Larson, Janet Murray

Left to right: Alverna Cavallo, Julie Suzuki, Nancy Seng, Barbara Wolf, Andrea Borg, Mary Lou Carlson, Helen Karall, Phyllis Crayton, and Nancy Nevela

Absent: Carol Nelson and Joan Berg



Freshman Class History

August twenty-ninth . . . the day of our dreams . . . Our career as nurses was beginning . . . Doubt . . . Anticipation . . . Parties . . . Orientation . . . Classes began . . . lights burned late . . . Soon we were caught in the tide . . . Our first days on the floor . . . bed baths . . . back rubs . . . a new world opened to us . . . Christmas time . . . caroling on the floors . . . parties . . . finals . . . "Home". Two weeks flew by . . . emotions mixed — eager to return . . . reluctant to leave . . . On March nineteenth . . . misty-eyed . . . with bursting hearts . . . we received our Caps . . . our first goal won . . . FRESHMAN NOW . . . growing confidence . . . increased maturity . . . greater responsibilities . . . Spring . . . Seniors' graduation . . . how we wished to be in their shoes . . . Convention time . . . folk dancing . . . singing . . . representatives of Augie . . . a year is over . . . we've learned so much . . . Our future's still a haze . . . Our God will guide us through . . .

CLASS OFFICERS

President HELEN KARALL
Vice-President MADGE DANIELSON
Secretary KAREN LATOLA
Treasurer JANET ISAACSON



Candidly Yours

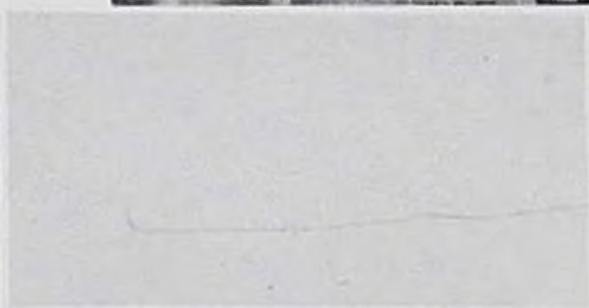



... I will do all in my power to elevate the standard of my profession ...



Miss Norma Marks
Miss Henrietta McDonough
Miss Jeanne Balke
Mrs. Esther Lawrence

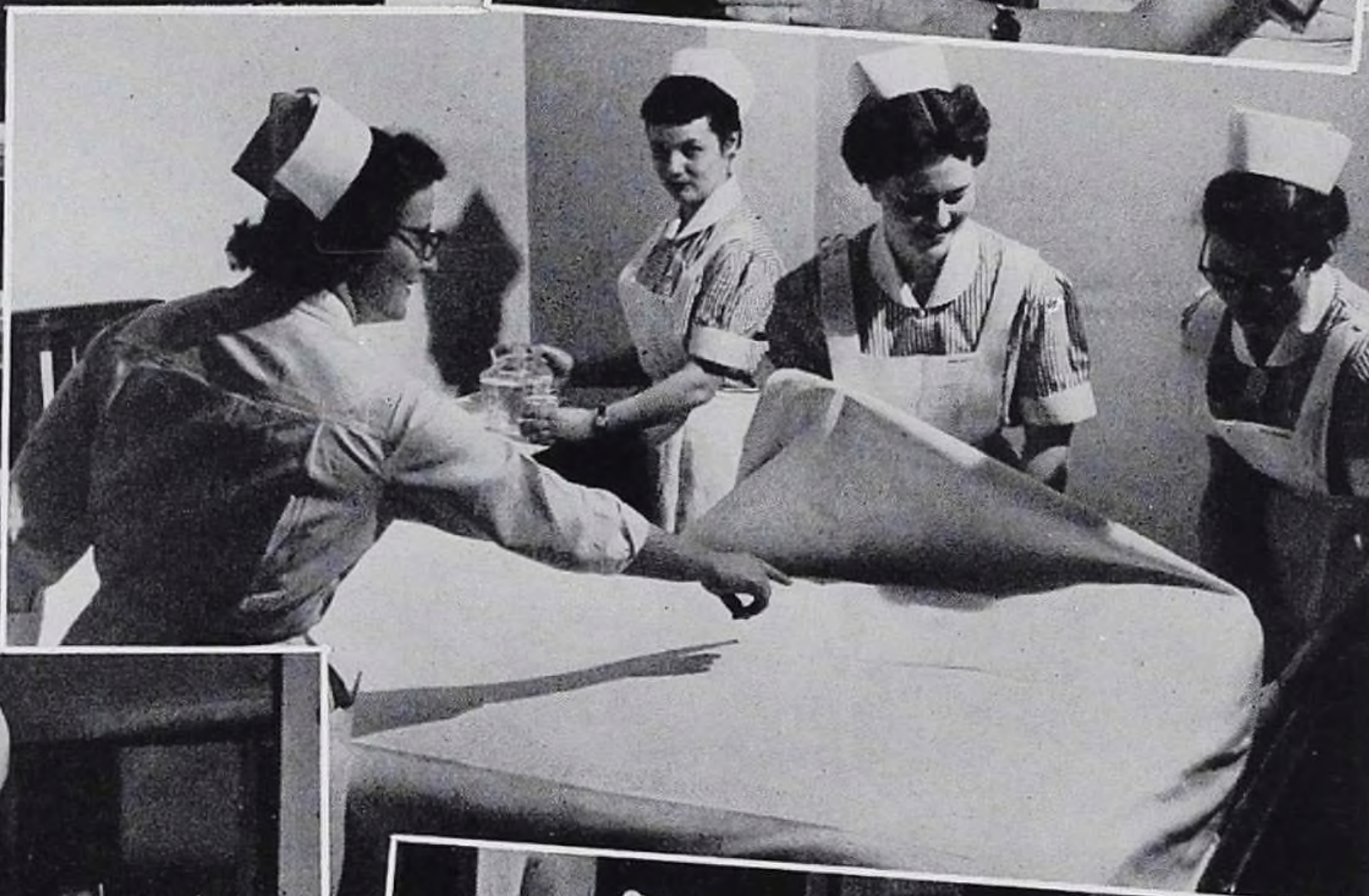

Mrs. Loretta Beyrer
and students



Mrs. Annlouise Langtree
and Arla Johnson, student

Cloth, a dash of water, seasoned with boric
I read in the Procedure Book
Just let it steam, I let it burn
Guess I'll never, never be a cook!



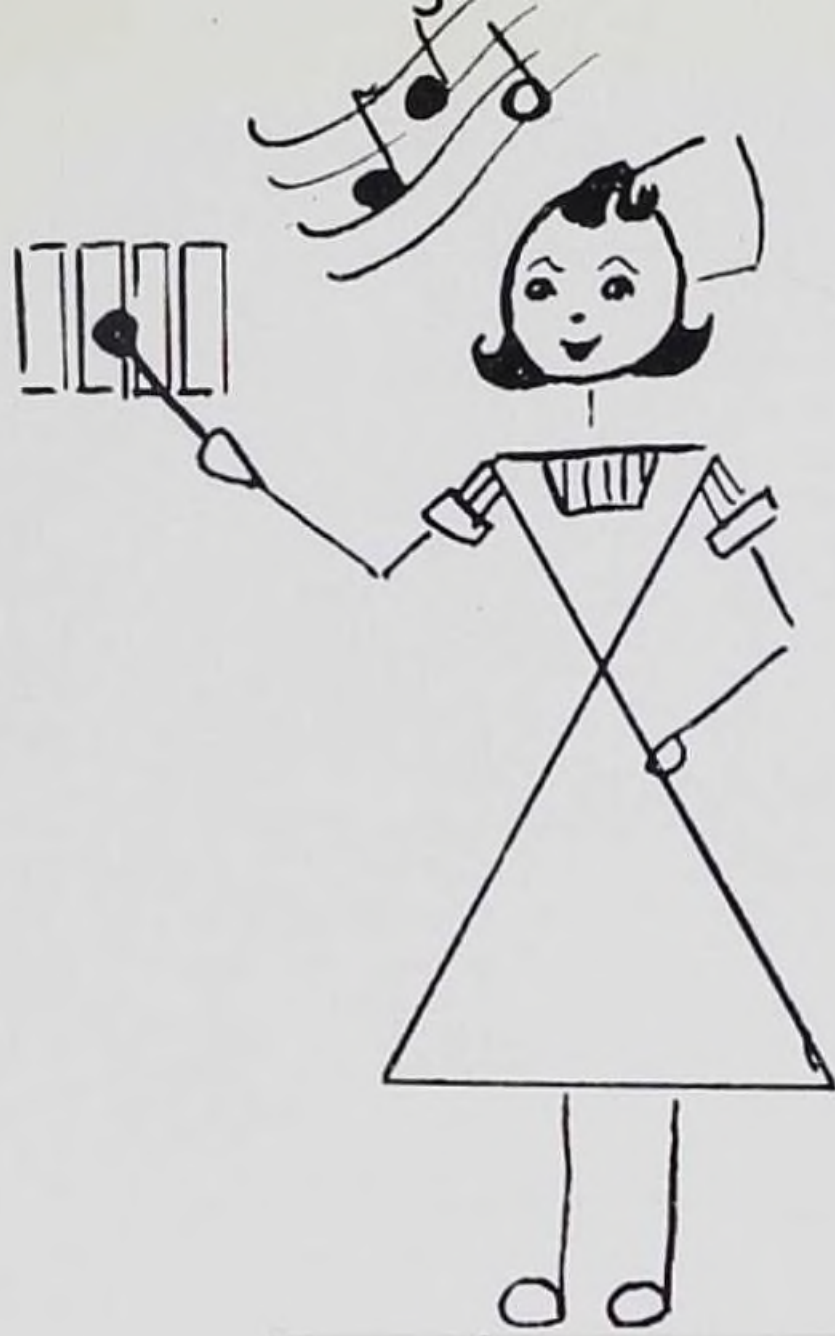

*... With loyalty will I endeavor
to aid the physician in his work ...*

Dr. C. N. Mobaker and Miss Marian Erickson

Miss Ella Tienhaara and Dr. K. Katilius

Miss Betty Thies with the medicine cart

Dr. C. R. Diaz, assisted by a junior student



... and devote myself to the welfare
of those committed to my care.

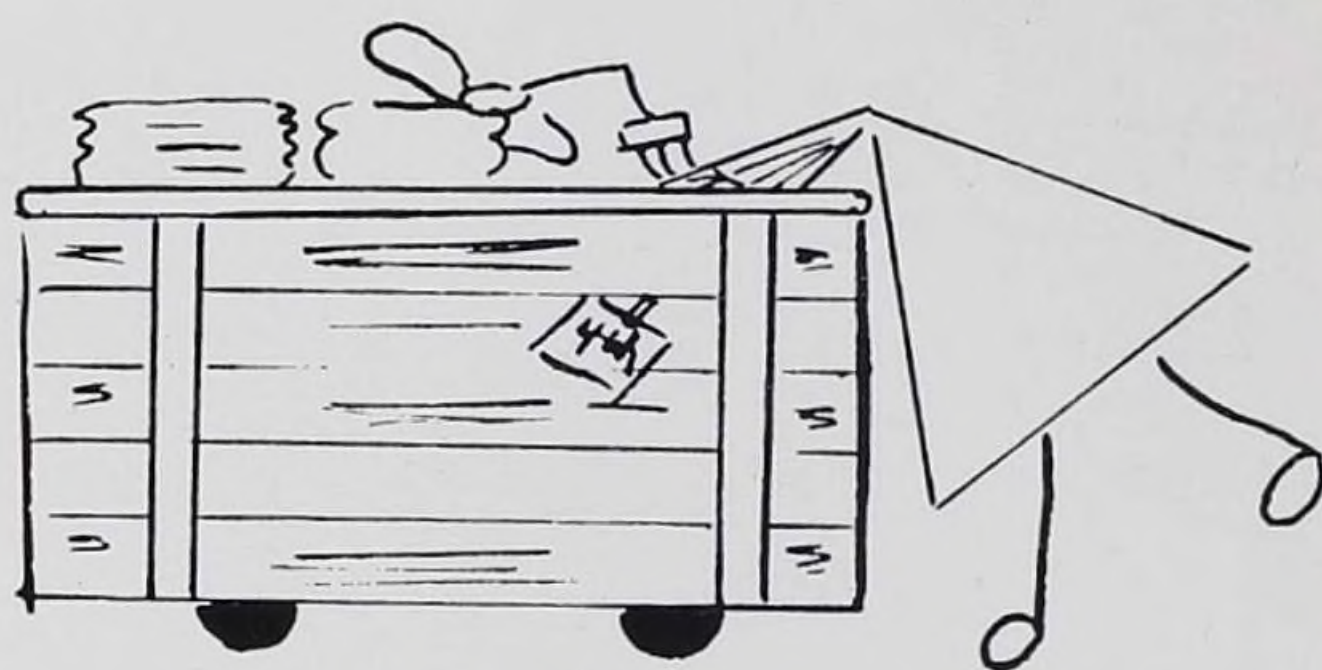

Oh so deep
I bury my head
Getting linen
For someone's bed!

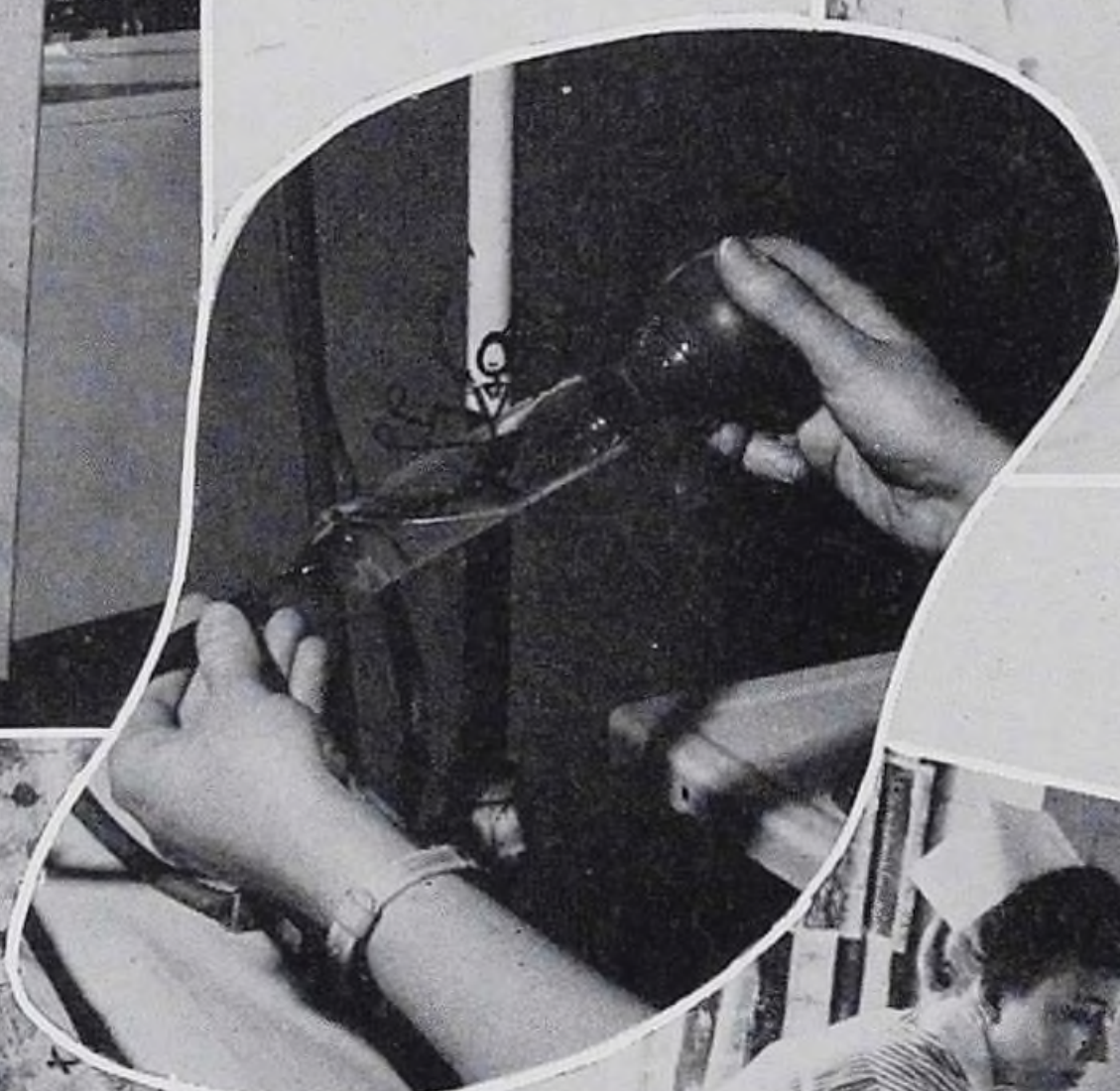



Class of 1957



Clockwise:

Diane McLaren
Marilyn Johnson
Shirley Vicklund
Kristine Phillips
Ann Sandstrom
Janice Roen

OUR JUNIOR YEAR . . . A very busy one indeed . . . Gave rise to more classwork . . . and now responsibilities . . . Along with this educational progress came obstacles — big and small . . . which we learned to take in our stride . . . Case studies . . . final examinations . . . and outside affiliations . . . all became a part of our daily life . . . Numerous activities appeared on the agenda . . . With the selling of “Affy Tapples”, doughnuts, nylon stockings and toy dogs . . . (What an assortment!) . . . our treasury slowly mounted . . . Other projects included the “Frost Hop” in December and bake sales early in ’56 . . . Success in these undertakings led to the production of one enjoyable evening . . . The Junor-Senior Banquet . . . As Juniors, we were the “in-betweens”. Behind us, were the Freshman class in whose capping ceremony we had a “Big Sister” role . . . Ahead of us were the Seniors, whose commencement exercises we watched with pride and envy . . . To the Freshman, we owe moments of retrospection and reminiscence . . . To the Seniors, we are grateful for their help . . . And to ourselves . . . We can surely say that there has been no other year like our Junior one!



Seated around table:
 Jean and Jane Kojiri
 Barbara Romo
 June Ritchey
 Standing:
 Sally Williams



Sue Reinke and
 Carol Westerberg



Carol Nystrom and
 Lois Nelson



Catherine Mudd
 Lois Nelson and
 Joyce Holmen



Junior Class

JUNIOR CLASS OFFICERS

President JANICE ROEN
 Vice-President NANCY BYSTROM
 Secretary DORIS FRANKS
 Treasurer JUNE RITCHEY

Jill Anderson
 Joyce Beckman
 Dolores Bradfute
 Mary Buitenwerf
 Margareth Franks
 Shirley Gibbons
 Caroline Gunsallus

Carol Gustafson
 Dorothy Harris
 Joyce Hendrickson
 Wanda Hollub
 Nancy Holmberg
 Joyce Holmen
 Sally Ihmaki

Donna Jacobson
 June Johnson
 Marilyn Johnson
 Jane Kojiri
 Jean Kojiri
 Margaret Krupa
 Martha Levine

Diane McLaren
 Catherine Mudd
 Lois Nelson
 Marlene Nulf
 Dorothy Nurmi
 Carole Nystrom
 Evelyn Parsons

Marilyn Peterson
 Kristine Phillips
 Bonnie Rapson
 Susan Reinke
 Barbara Romo
 Anne Sandstrom
 Ann Sarkela

Shirley Vicklund
 Alma Walker
 Gayl Walker
 Carol Westerberg
 Lois Williams
 Sally Williams
 Josephine Witthoft

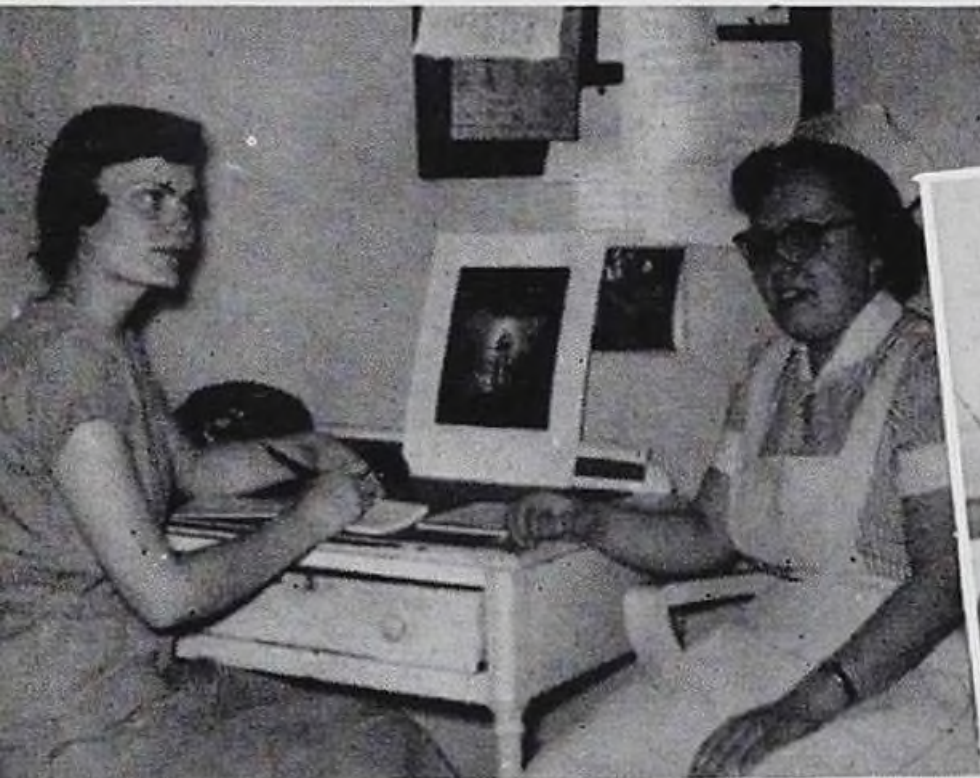

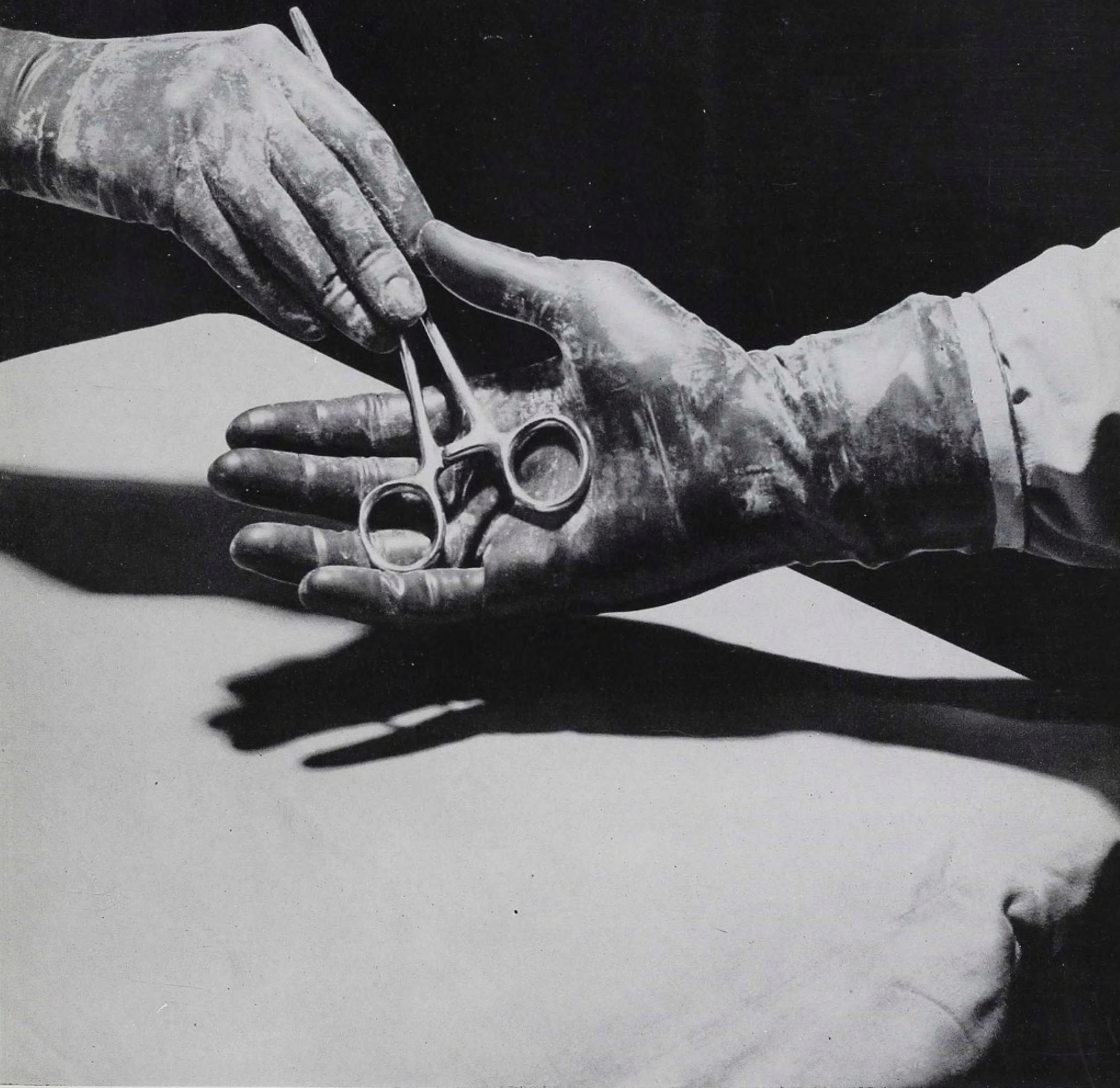

Special Departments



Surgery—The very significant world of green.

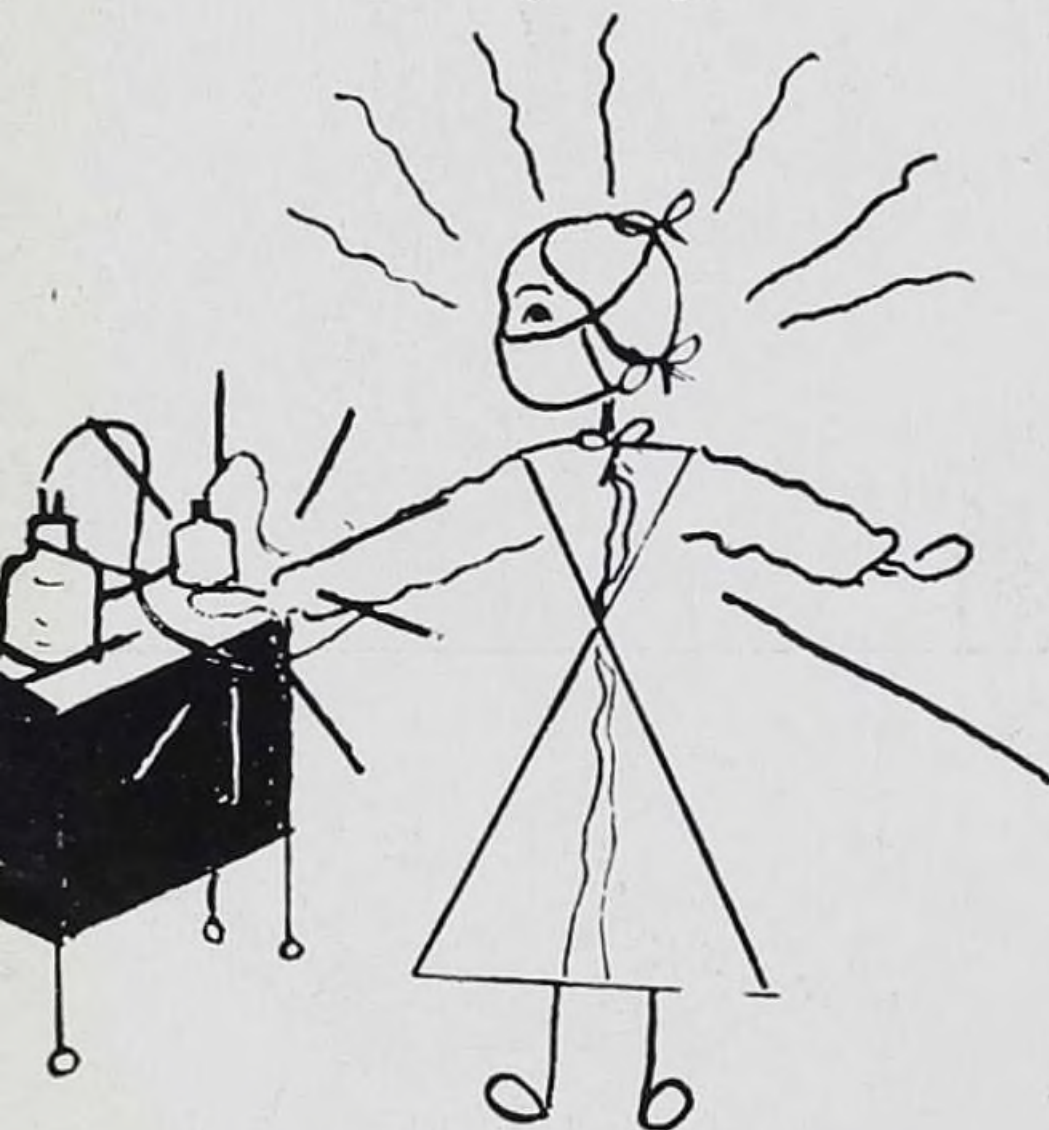

Miss Annarose Palumbo

Kristine Phillips, student and Joan Carlson

Recovery Room: Miss Jane Smedman, student,
Mrs. Margaret Barris, and Miss Ina Magnuson

Miss Norma Allbritten
Delores Bradfute
Mrs. Lois Hallerud
Dr. Irene Kirsteins

*Obstetrical
Department—
The Promise
of Tomorrow*



Mrs. Rose Ann Stupak and Mrs. Mildred Falkenstein and their pediatric patients.

Central Service:
Miss Edith Johnson, and
Marilyn Johnson, student

X-Ray Department:
Left to right: Miss Nancy Jones, Mr. R. N. Rundle, Miss Lois Barnett, Miss Laverne Oerke, and Miss Mary Ruth Carlson (seated).

Visiting Nurse's Association:
Lois Meyer beginning her morning visits.

And a little child shall lead them.

Isaiah 11:6

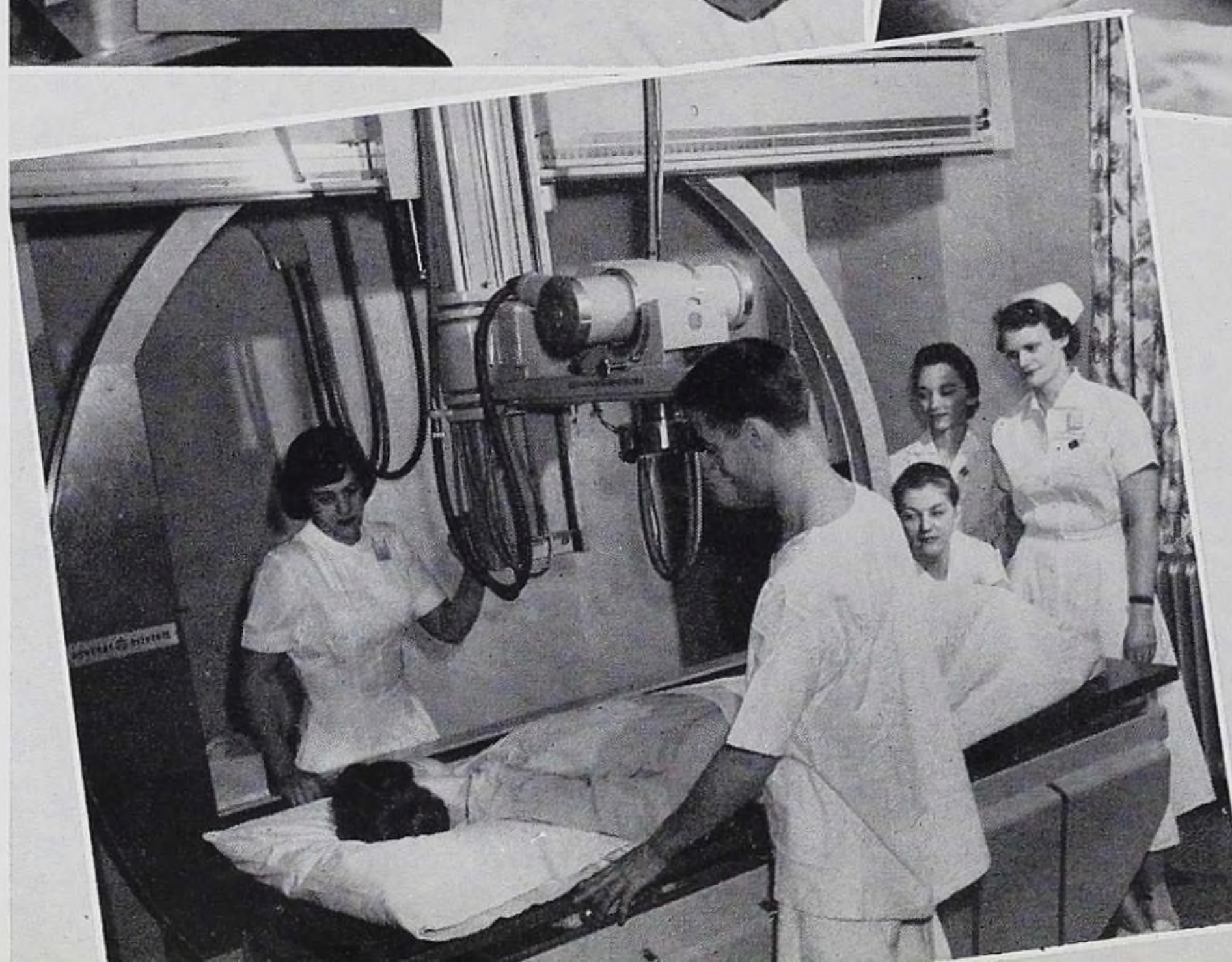
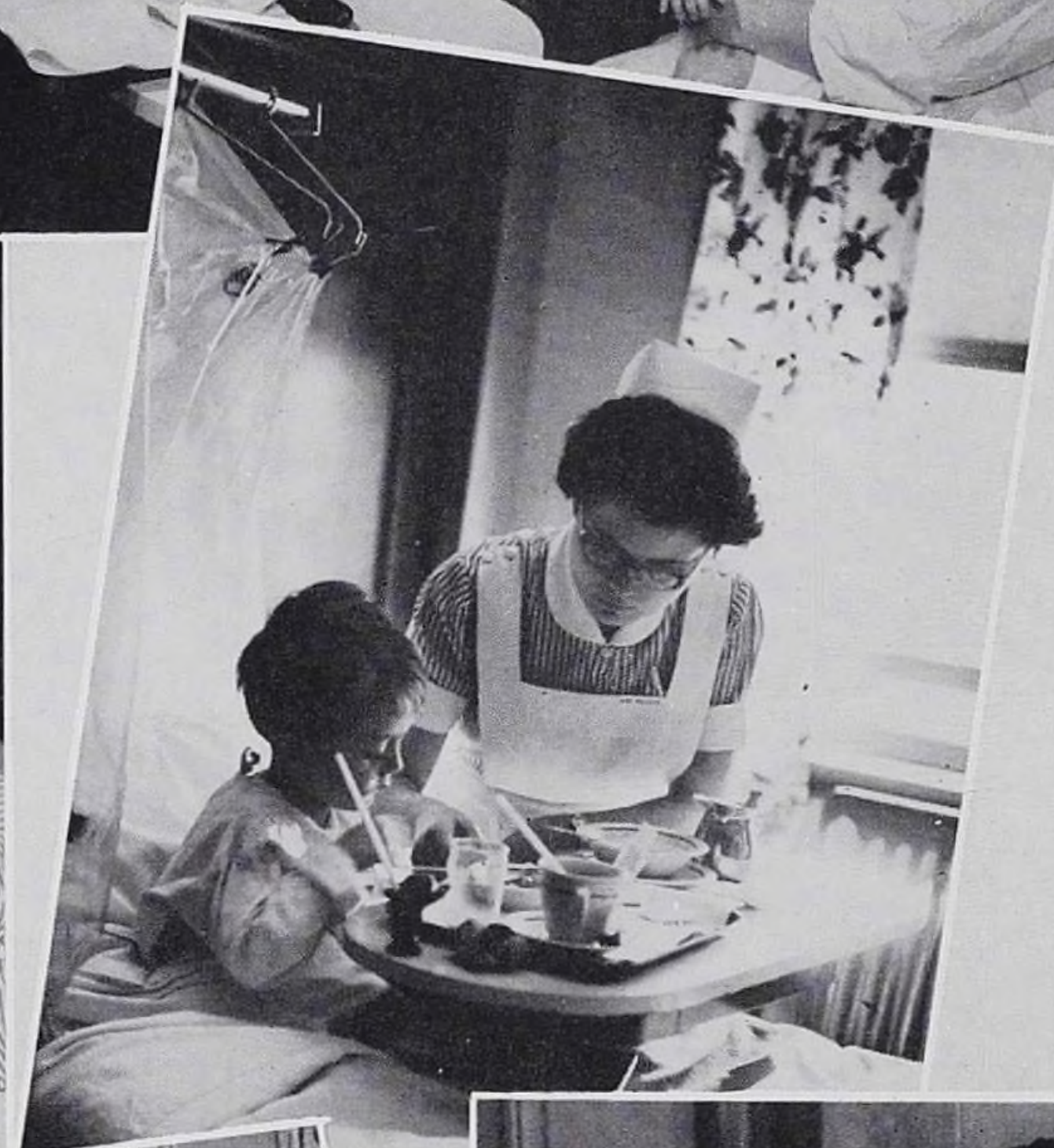
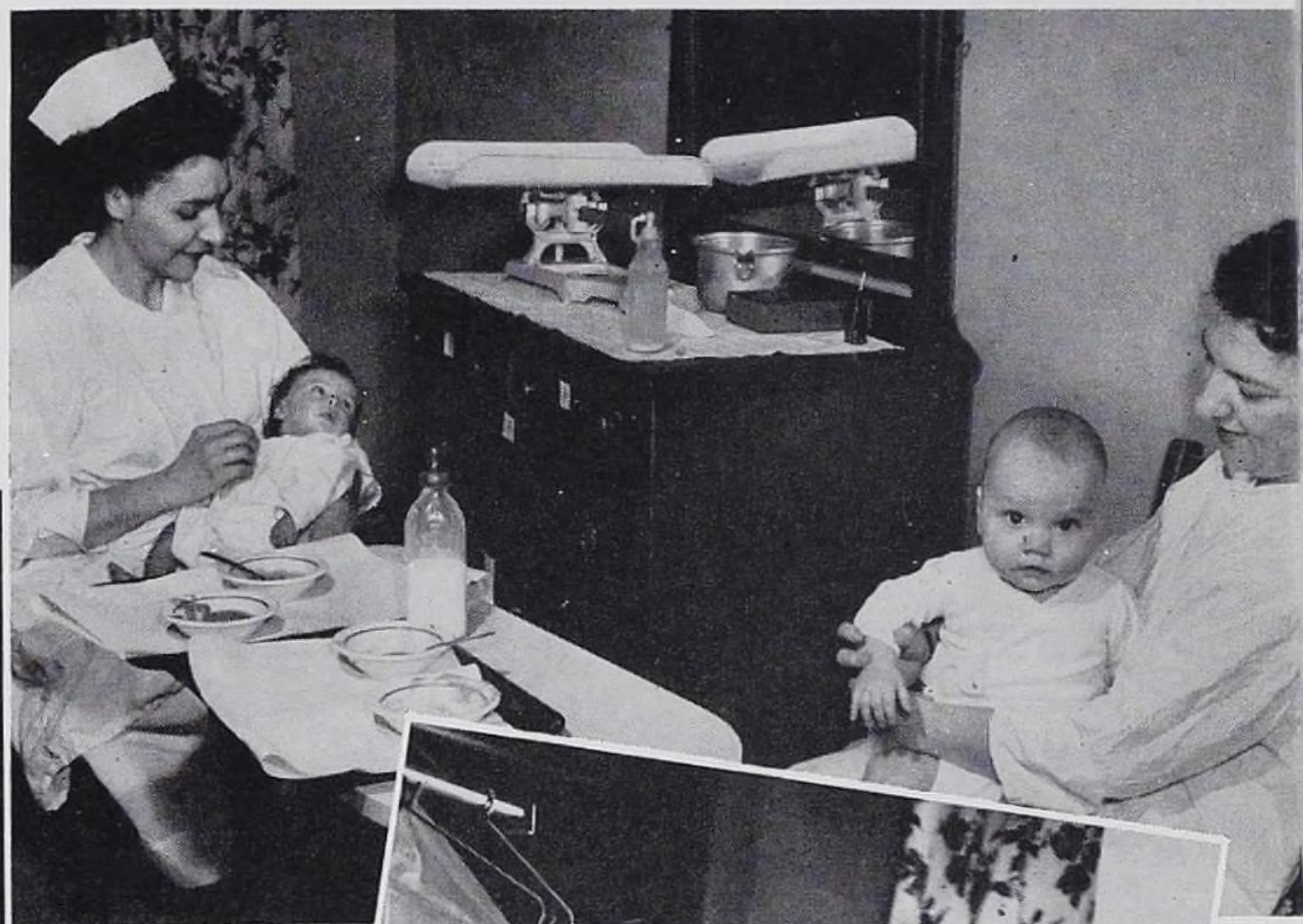

Mr. H. A. Devine
Chief Pharmacist
Mr. J. Schectman
Mr. F. D. Person



Miss Dorothy Williams
Mrs. Marian Jones
Miss Sue Kerris
Dieticians



Miss Ellen Johnson
Physiotherapist



Student Council of the Student Association

OFFICERS

President Kathryn Dicks
1st Vice-President Joanne Castelli
2nd Vice-President Lois Meyer
Secretary Nancy Bystrom
Treasurer Dolores Bradfute

FACULTY ADVISORS AND CLASS SPONSORS

Director of Nurses Miss Maud Doherty
Director of Nurses' Residence Mrs. Nellie Lundquist
Social Adviser Mrs. Edith Swanson
Faculty Adviser Miss Olga Solberg
Class Sponsors Miss Bertha Klauser (class of '56)
Miss Dorothy Streit (class of '57)
Miss Eleanor Olson (class of '58)

STUDENT REPRESENTATIVES

Senior Janet Schroeder, President
Eunice Warnke, Joanne Cyganek
Junior Janice Roen, President
Jill Anderson, Kiane McLaren
Pre-Clinical — Freshman Helen Karall, President
Andrea Borg, Barbara Wolf
Nurses' Christian Fellowship Luella Arnett
House Committee Carol Selke, Nancy Holmberg,
Beverly Bartley, Brenda Vogel, Margareth Franks
Social Committee Betty Soderquist, Marilyn Johnson,
Sally Carl, Shirley Vicklund
Historians Caroline Christenson, Alma Walker

Memorable Dates

N. C. F. meetings with Sister Nellie Glee
Student Council Meetings
Student Association Meetings
Junior-Senior Banquet
"Moments to Remember" — Our spring formal
Biennial Convention of the A. N. A. May 16, and the thrill
Augustana nurses had when they, as members of the chorus,
sang before 10,000 graduate and student nurses.
Student Talent Night at the Coliseum — we were proud of
our Folk Dancers.
Dances in the recreation room
Bake sales
Senior Class bazaar

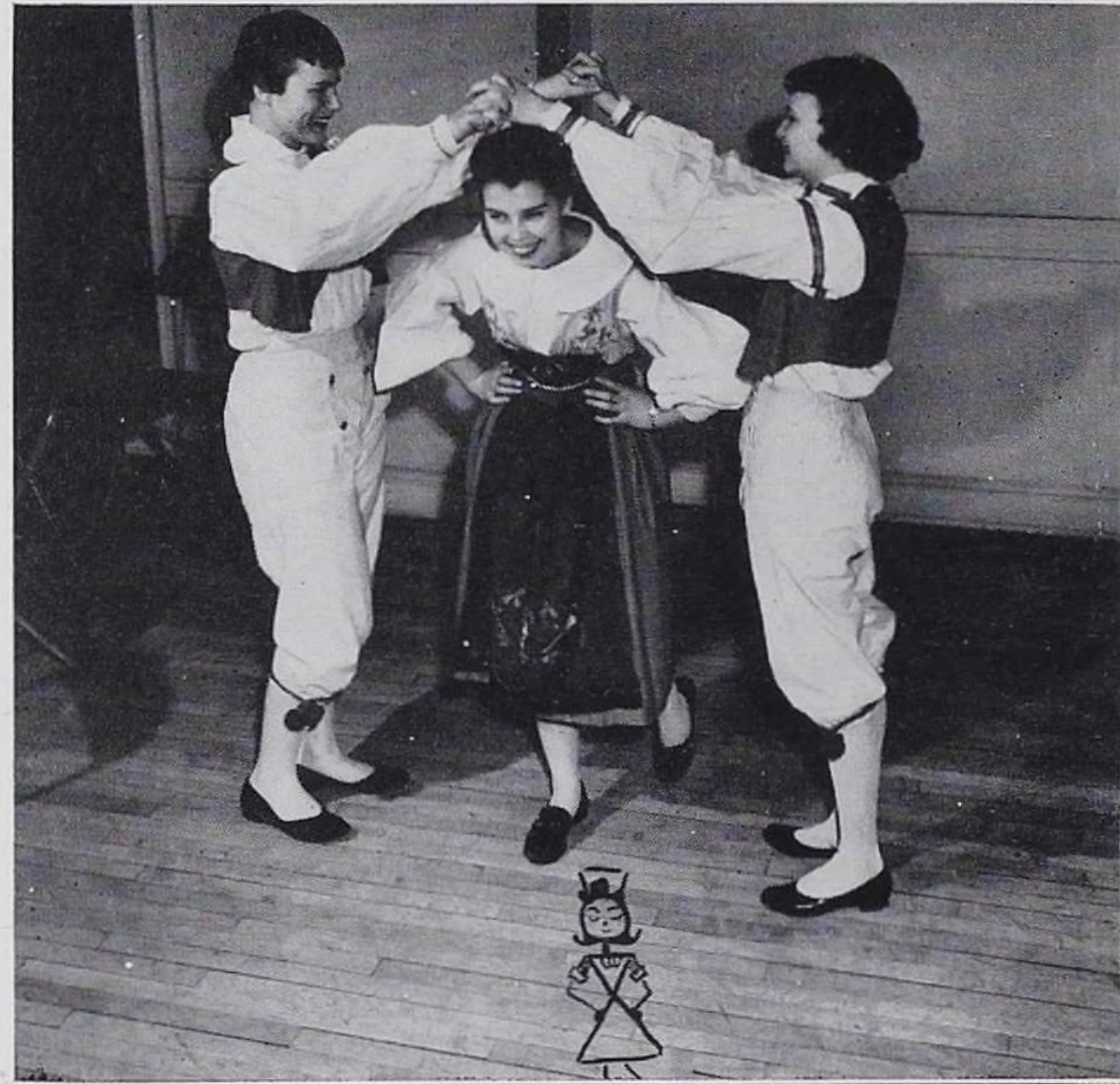

Mr. Harry T. Carlson directing the all School Chorus.



Class of 1956

Class of February, 1956



CLASS OFFICERS

President Barbara Miller
Thoughtful and kind

Vice-President Janice Westerlund
Her soft spoken words have won many friends

Secretary Rita Hackstock
Possessing deftness with all its charm

Treasurer Carolyn Peterson
Swift and intelligent

Joanne Hedin
Unpredictable

Audrey Nelson
Personality plus

Only six, . . . but what a mighty few . . . Possessing a wealth of determination to meet every problem and possible test. . . . Together, they lived as a family . . . through trouble, joy, laughter and tears. . . . Always clinging together . . . Each, in her own way, left us with happy memories . . . Now they have departed and have followed their chosen paths . . . We wish them the best in whatever they may do or wherever they may go . . . For truly . . . they deserve it! . . .

Class of September, 1956

Senior Class History



CLASS ADVISER
Miss Bertha Klauser

You give to the world the best you have — and the best will come back to you.

Now that we're ending our three year stay . . . a strange nostalgia creeps o'er us . . . There were times when our feet ached and yet we've stayed at work . . . for until our job was done our conscience could have no rest . . . Behind each door a different need . . . Whether in the light of day or the dark of night . . . PATIENTS, GOD'S CREATURES, each showing us strength in their hour of weakness . . . each expressing gratefulness through word and deed, making all nursing worthwhile . . . We entered this significant world on the first day of September '53 young . . . willing . . . eager to learn . . . We studied hard, but had our joys . . . Life and companionship were our teachers . . . Through our experiences we learned even more . . . Our special services at Augie . . . no baths on these . . . but here we came to recognize the unique pattern . . . no person, . . . no department, sufficient unto itself . . . CMH . . . DOWNEY . . . VNA . . . TB . . . How well we'll remember these! . . . Bake sales . . . our tremendous bazaar . . . mention pineapple and we'll dream about the Junior-Senior Banquet . . . How proud we were, our hearts nearly bursting when we — Augie — sang at the convention on April twenty-ninth in '56. Just as we gained our caps . . . so now . . . standing straight, and oh, so proudly . . . we donned our whites and received our pins . . . Are we ready? . . . Who knows but God . . .



President JANET SCHROEDER
No single virtue could we most commend.



Vice-President RONELLE FORT
What a sense of humor!



Secretary RUTH WIRTALA
Sweet and kind in every way.



Treasurer INGRID PERSSON
Adding enjoyment where'er she goes.

Class of



LUELLA ARNETT

. . . Witty, but oh how wise.



JUNE BAER

. . . Imagination unlimited.



JOAN BORCHERT

. . . A truer friend you could not find.



JO ANNE CASTELLI

. . . Friend to all, but accountable to none.

CAROLINE CHRISTENSEN

. . . Thanks for the memories of you.

JOANNE CYGANEK

. . . Tiny, but what a big place she's made in our hearts.



MARY JO DECKER

. . . Friendliness towards all mankind.



KATHRYN DICKS

. . . Blessed are the forgetful, they also forget our blunders.



September, 1956

BARBARA ELDH

. . . If there is any credit, it all belongs to you.

BONITA EMHOFF

. . . Whatever she begins — gets done.

DONNA FASSE

. . . Carefree.

MARY LOU FOREY

. . . Nothing too small for her attention.



MARILYN GANZER

. . . Search to the ends of the earth and you'll never find another.

RUTH GELINSKE

. . . The outdoors is her kingdom.

VIVIAN GIDLEY

. . . The quiet mind is never still.

JACKLYN HAYES

. . . You can't hold a candle to her.

Class of



FLORENCE ISAACSON
... A hard and willing worker.

ALICE JASPERSEN
... The high and the mighty.

ARLA JOHNSON
... The tolerance of a saint.

JANE KAISER
... A rare gem.

ELAINE KENTZEL
... With each mood — a new virtue.

JoANN LaCOMBE
... Still waters run deep.

CLAUDIA LANGEBARTELS
... Thoughtfulness in any situation.

VIRGINIA LARSEN
... When all is well, then you shut your eyes.



September, 1956

ALMA LARSON

. . . An unpredictable priceless nature.

DOLORES MANSCH

. . . A pattern unto others.

LOIS MEYER

. . . Always achieving, still pursuing.

MARILYNN MOTZER

. . . Showing sincere interest.



JUDITH OESTERREICH

. . . She has learned to labor and to wait.

ANITA OLLIKAINEN

. . . A small town girl adds spice to the city.



KAREN PETERSON

. . . Her gaiety brings joy to others.

MILDRED PETERSON

. . Feet firmly set on the rock of a living faith.

Class of

AILEEN RODER

. . . A little girl with a big heart.

CATHERINE RODERICK

. . . A creative mind produces great things.

DORIS SAARI

. . . Lively active natures are rarely morose.

EDYTHER SCHEFFLER

. . . A good word is a good deed.



CAROL SELLKE

. . . A sweetness and charm all her very own.

CHARLOTTE SEMPER

. . . A maternal guide.

MARGARET SKRABAK

. . . From great talkers we learn much of life.

ILENE SMITH

. . . To do nothing by halves, is the way of noble minds.



September, 1956

PATRICIA SMITH

. . . Really know her — you'll never forget her.

PHYLLIS SMITH

. . . Truly she's a lady.

BETTY SODERQUIST

. . . Our Queen's crown — her many friends.

GWENDOLYN SPARROW

. . . Whatever comes tomorrow, I have had today.

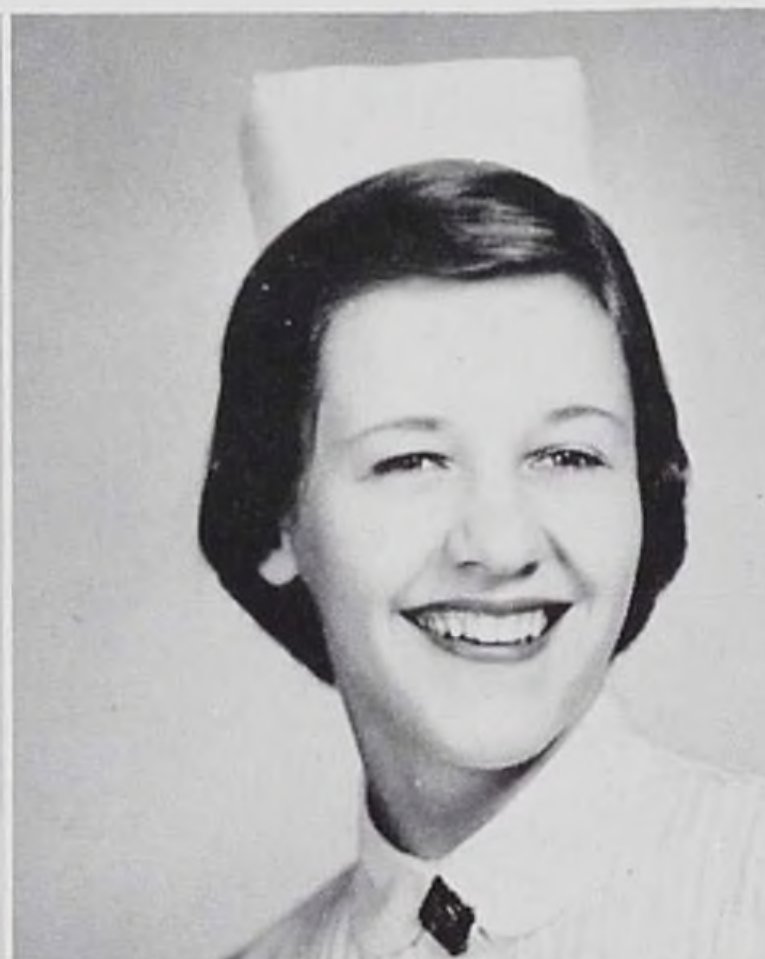
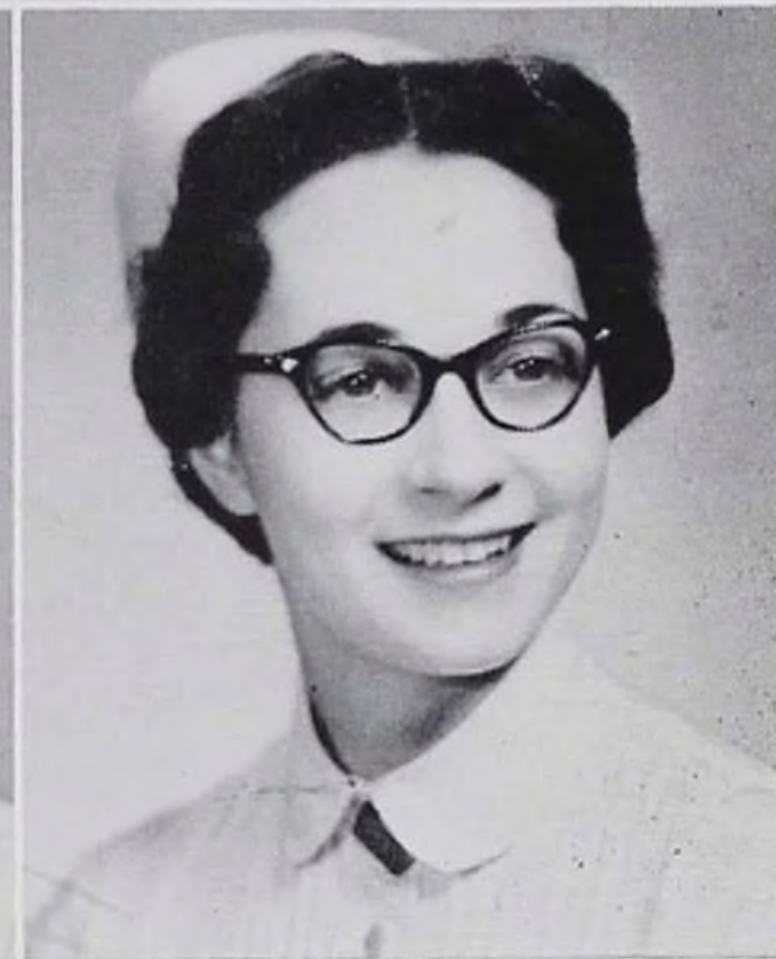

BRENDA VOGEL

. . . Words cannot tell the depth within.

EUNICE WARNKE

. . . Never an idle moment for those helpful hands.

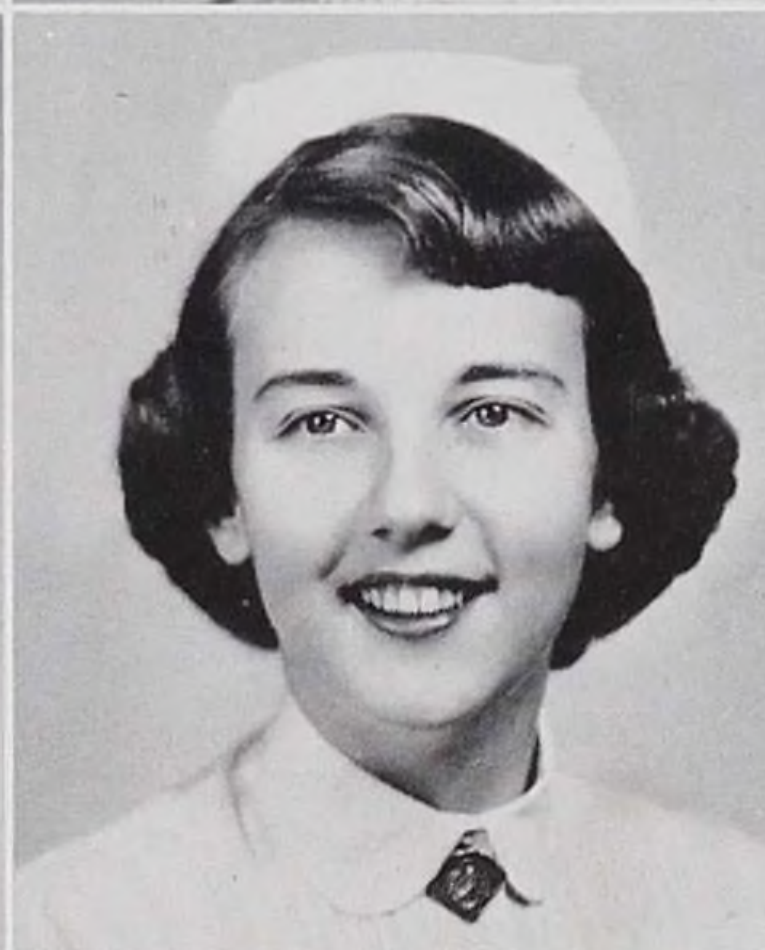

CARLENE WARREN

. . . She'd give it to you gift-wrapped, the shirt off her back.

BETTY WERTZ

. . . A soul perpetually overflowing with warm kindness.







Angilog Staff

Editors

Jacklyn Hayes
Co-Editor-in-chief
 Catherine Roderick
Co-Editor-in-chief
 Sally Williams
Business Manager
 Betty Jacobson
Freshman Editor

Photography

Marilyn Johnson
chairman
 June Johnson
 Ingrid Persson
 Bonnie Rapson
 Sally Carl
 Judi Bond
 Sandra Carlson

Literary

Nancy Bystrom
chairman
 Beverly Bartley
 Mary Carlson
 Karen Latola
 Barbara Wolf
 Cynthia Ross

Layout

Joanne LaCombe
chairman
 Mildred Peterson
 Nancy Hoeffle
 Anita Bush
 Andrea Borg
 Sally Allyn

Activities

Lois Nelson
chairman
 Josephine Witthoft
 Delores Bradfute
 Janice Roen
 Ann Sarkala
 Mary Buitenwerf



Patrons

Alma Walker
chairman
Vivien Hanks
Barbara Eldh
JoAnne Castelli
Kathryn Dicks

Selling

June Baer
chairman
Joan Borchert
Mary Decker
Caroline Christensen
Margaret Skrabak
Betty Jacobson
Carol Johnson
June Ritchey
Bonnie Rapson

Art and Theme

Kristine Phillips
chairman and artist
Betty Monticue
Carol Nelson
Madelyn Gabrielson
Lila Moen

Adviser

Miss Bertha Klauser

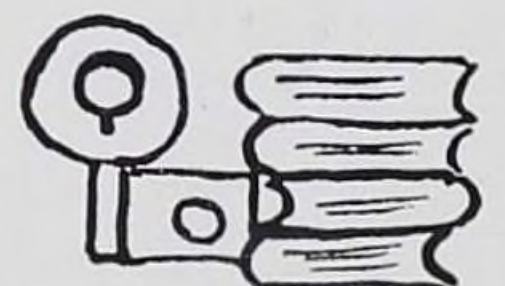

Patrons

Dr. and Mrs. Mayo Andelson
 Dr. and Mrs. Robert Barrick
 Dr. and Mrs. David Beilin
 Dr. Emily Bianco
 Dr. and Mrs. William Boice
 Dr. and Mrs. George Brebis
 Dr. and Mrs. Joseph Brown
 Dr. and Mrs. William H. Browne
 Dr. Frank Caporale
 Dr. and Mrs. Danford Chamberlain
 Dr. and Mrs. Chester Crean
 Dr. William Dalessandro
 Dr. and Mrs. Hugo Deuss
 Dr. and Mrs. Edmund Donoghue
 Dr. and Mrs. Kenneth Eggen
 Mr. and Mrs. E. G. Erickson
 Dr. and Mrs. Harry Faulkner
 Dr. and Mrs. Jack Fink
 Dr. and Mrs. Earl Garside
 Dr. and Mrs. William Gehl
 Mr. and Mrs. Walter Goranson
 Dr. and Mrs. John Guerra
 Dr. and Mrs. Wesley Gustafson

Dr. and Mrs. Thomas Hall
 Dr. and Mrs. Carl Hedberg
 Dr. and Mrs. John Jacobs
 Mr. and Mrs. E. R. Jacobson
 Dr. and Mrs. Charles Ketteman
 Dr. Vera Leaf
 Dr. Edward Lundgren
 Dr. and Mrs. Nickolas Mastores
 Dr. and Mrs. George Milles
 Dr. and Mrs. Paul Moen
 Dr. Thomas Mudge
 Dr. and Mrs. Clarence Norberg
 Dr. and Mrs. Joshua Oden, Jr.
 Dr. Robert Oden
 Dr. and Mrs. Rudolph Oden
 Dr. and Mrs. Nelson Percy
 Dr. and Mrs. Gerald Rabin
 Pastor and Mrs. Daniel Sandstedt
 Dr. and Mrs. John Scully
 Mr. and Mrs. Helge Stenberg
 Dr. and Mrs. Carl Stephan
 Mr. and Mrs. E. C. Strandberg
 Dr. and Mrs. Hennig Swenson
 Dr. and Mrs. Mark Wicks

Augustana Hospital Auxiliary
 Alumnae Association, Augustana Hospital School of Nursing

*Although the road has been rocky,
 Over no dearer rocks I'll roam.
 Because of all your understanding,
 Here will always be my home,
 Just a little figure,
 Made with ink and a guided pen,
 I represent all the students
 Who wish to thank you again and again.*

Augie Ann



Edit.
 Jackly
 Co-1
 Cathel
 Co-1
 Sally
 Bus
 Betty
 Fre

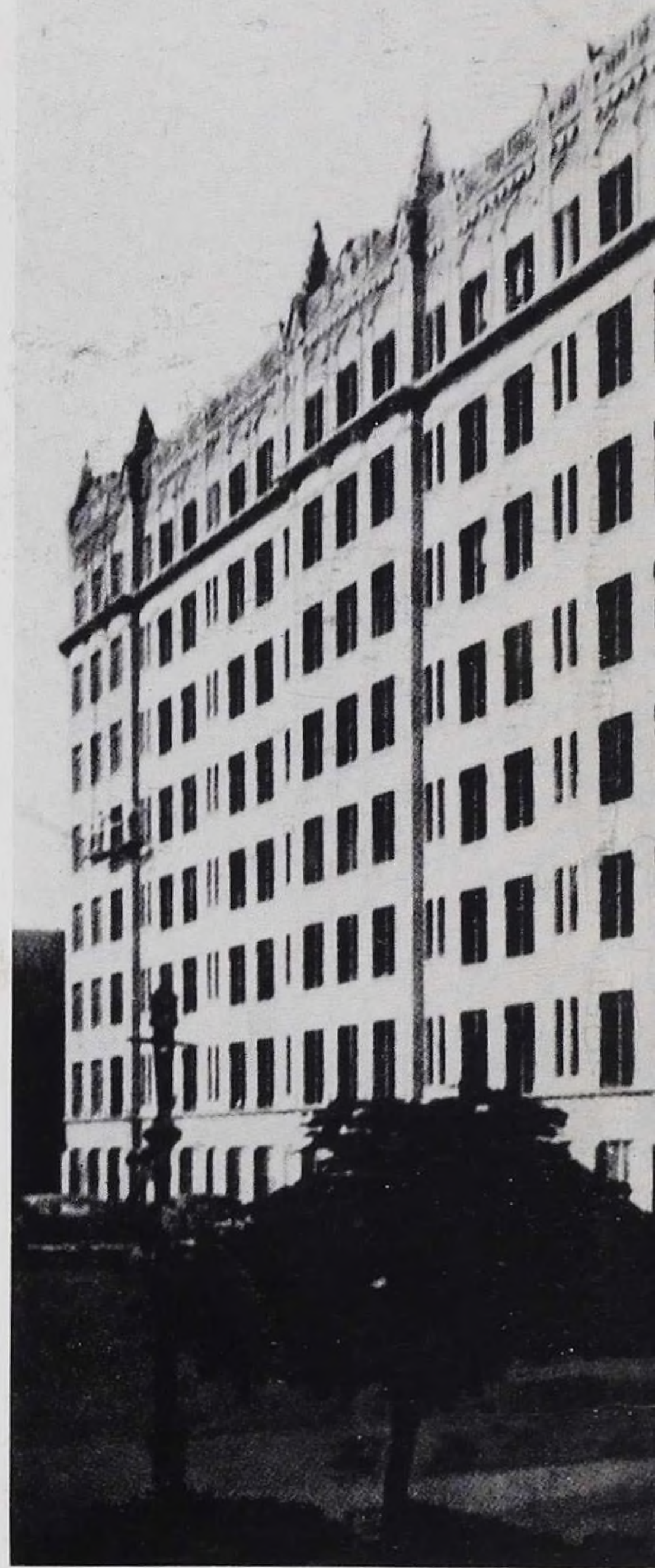



Leander
THE
LEANDER COMPANY
CHICAGO