

Advocate Health - Midwest

SHARE @ Advocate Health - Midwest

Aurora St. Luke's Medical Center Books,
Documents, and Pamphlets

Aurora St. Luke's Medical Center

April 2018

The Spirit of St. Luke's, 1999 Fall/Winter

Advocate Aurora Health

Follow this and additional works at: https://institutionalrepository.aah.org/aslmc_books

A PUBLICATION OF ST. LUKE'S MEDICAL CENTER
OFFICE OF PHILANTHROPY

the
SPIRIT
OF ST. LUKE'S

**SAVING A LIFE
AT ST. LUKE'S**

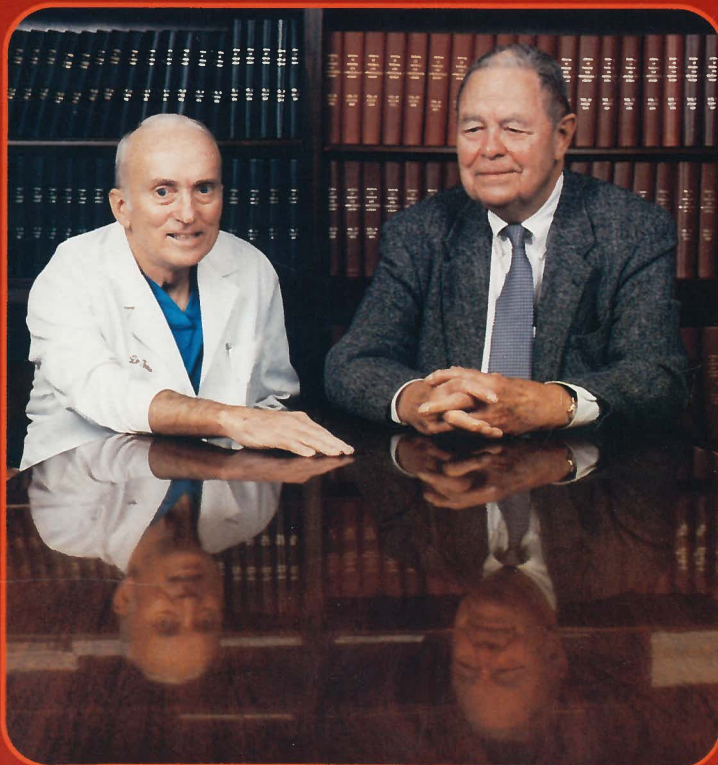

FALL/WINTER 1999

St. Luke's Medical Center



Aurora
HealthCare

a not-for-profit healthcare delivery system

The Spirit of St. Luke's is produced by
St. Luke's Medical Center/Office of Philanthropy for friends and donors.

President, Metro Region, Aurora Health Care: Mark Ambrosius
Administrator, St. Luke's Medical Center: Mark S. Wiener
Vice President for Philanthropy: Brad Holmes
Regional Manager of Planned Giving: Kelly Sachse
Regional Manager, Philanthropy: Laverne Schmidt
Special Projects Director: Shawn Smith
Pastoral Care Initiative: Harvey Berg
Philanthropy Coordinator: Judi Fellows
Administrative Assistant: Shelly Rosenstock
Secretary: Tammy Huettl
Secretary: Joan Schultz
Secretary: Shirley Skowronski

Editorial and Production Management: Susan J. Montgomery
Graphic Design and Production: Kate Hawley

Please direct gifts and requests for further information to:

Office of Philanthropy
St. Luke's Medical Center
2900 W. Oklahoma Ave., P.O. Box 2901
Milwaukee, WI 53201-2901
414-649-7122

*Cover Photos: (left) Dr. Alfred J. Tector with Bob Kasten—his neighbor, friend, and patient.
(right) Dr. Theodore Gronski—Mr. Kasten's pulmonologist.*

**THE SPIRIT OF ST. LUKE'S
FALL/WINTER 1999**

CONTENTS

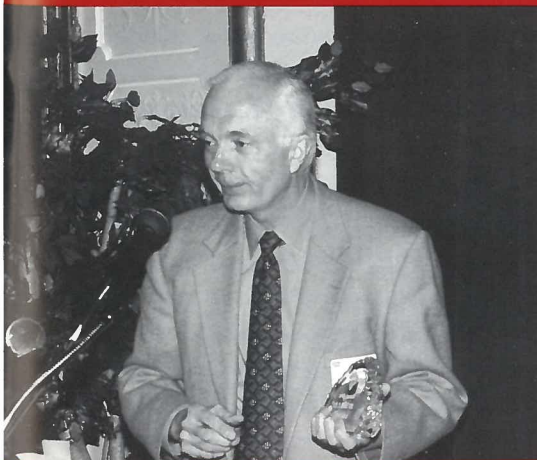
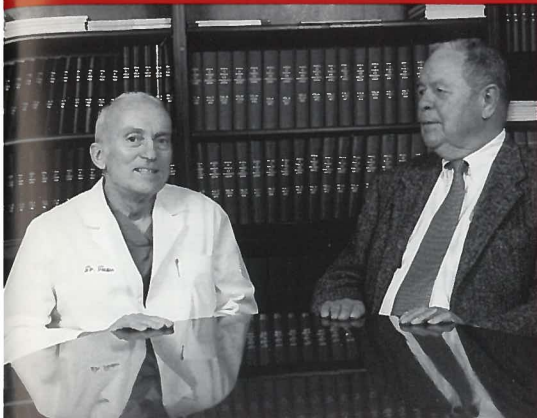

Each Gift Makes a Difference2

Saving a Life at St. Luke's4

Russian Health Care Providers Visit St. Luke's.....7

Staff Profile: Joan Schultz9

A Home Away from Home10

Philanthropist of the Year12

Cath Lab Named in Honor of Bob and Jo Hyland14

St. Luke's Nurse Advocate16

As Simple as Writing a Check17

Why We Give...Donor Profiles18

**The Gift Programs of St. Luke's
Medical Center/Office of Philanthropy.....20**

St. Luke's Planned Giving Design Center48

EACH GIFT MAKES A DIFFERENCE

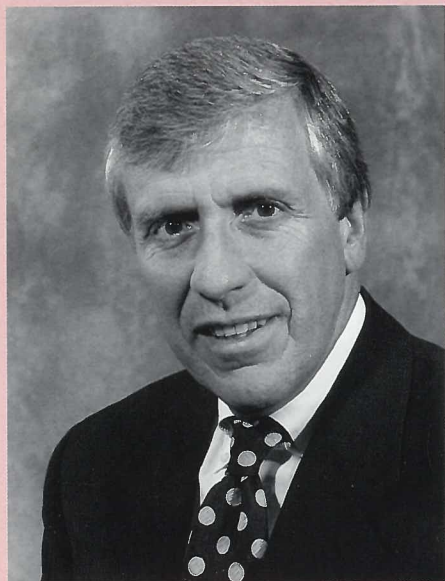

Brad Holmes,
Vice President for Philanthropy

“The size of your gift does not matter. Every donor has the opportunity to make a difference and it is our job in the Office of Philanthropy—actually it is our privilege—to help in whatever way we can.”

Dear St. Luke’s benefactors:

Every gift to St. Luke’s Medical Center makes a difference!

Part of our job in the Office of Philanthropy is to help you, the donor, understand how your gift makes a difference in the lives of those who come to St. Luke’s Medical Center for their medical care. There are countless wonderful stories we could tell you about what your gifts mean to our patients at St. Luke’s.

For Ken Yontz, giving to St. Luke’s meant helping women prevent and recover from heart disease. Ken lost his wife, Karen, to heart disease when she was only 48 years old. He wanted to honor her memory and also have an impact on the lives of other women and on the community. Ken knew the startling statistics about women and heart disease: heart disease is the number one killer of women in our country. Every year over 500,000 women are diagnosed with heart disease. So, in memory of his wife, Ken made a substantial contribution to establish the Karen Yontz Women’s Cardiac Awareness Center at St. Luke’s. Now each day his generous gift helps numerous women and undoubtedly has saved many lives.

You may not be able to contribute a million dollars, but I want to emphasize that each gift to St. Luke’s makes a difference. The size of your gift does not matter. Every donor has

the opportunity to make a difference and it is our job in the Office of Philanthropy—actually it is our privilege—to help in whatever way we can. Every gift helps St. Luke’s Medical Center achieve its mission of providing programs and services to all those who come here. Last year St. Luke’s had over 28,750 inpatient visits and over 370,600 outpatient visits.

Another person who is making a difference at St. Luke’s is Laurie, a dedicated and wonderful volunteer in our department who helps us out one day a week and often other times as well. Laurie, who is on disability because of her diabetes, not only volunteers her time but gives a gift of \$25 each year to the cancer Tree of Light program in memory of her mother. Laurie’s gift is extremely important to her and it is important to us. Money raised from the annual Tree of Light program helps to provide reading materials for cancer patients and their families. Laurie is indeed a true philanthropist because of her volunteerism and her annual gift to our Tree of Light program.

Some people we talk with think they need to be able to give a lot of money away in order to truly become philanthropists, but that simply is not true—as I hope you can see by Laurie’s example.

A philanthropist is a person who gives to make a difference in the life of another individual because there is a compelling need at the medical center for a piece of medical

“Ultimately, your relationship with St. Luke’s and with those of us in the Office of Philanthropy is not about money. It is about helping and making a difference.”

equipment or the need for a new program or a research project. The amount one gives does not matter. What does matter is your gift and your intent—why you are giving a gift.

When many gifts are combined, the impact can be tremendous. When 2,000 people who are members of our Philanthropists Club give a gift of \$100 or more a year and become annual supporters of St. Luke’s Medical Center, their support totals more than \$200,000 each year. St. Luke’s counts on this annual support to advance medicine and all these philanthropists make an enormous difference to our patients and their families who count on St. Luke’s to provide the latest in technology, programs, services, and research.

Those of us who work in the Office of Philanthropy at St. Luke’s are blessed with the opportunity to meet with many donors and to watch as they come to understand how they are making a difference. We have developed many wonderful friendships among our donors. Our relationships with them become richer because we get to know them as people and not just donors. When these people start to recognize what a difference their gifts make, it is a heartwarming process. We see it in their body language and we see it in their faces—as they begin to understand that they are actually advancing heart or cancer care, or whatever they choose to support.

And then we truly know that this is what giving is all about. Our friendships with these donors and their relationships with St. Luke’s are critically important to the good work our hospital does.

It is wonderful to have the privilege of working with these donors as they come to this realization. Unfortunately, we do not have the opportunity to work with each and every donor in this way. When you send us a gift, we do not necessarily have the chance to meet you or get to know you. We are fortunate to receive many gifts so that meeting each of you is a challenge, but we

“We would like to have the opportunity to extend our hand in friendship to each of you. We want you to know your gift will make a difference and that we are working to put your gift to good use.”

want you to know that each gift, no matter what size it is, adds up to making a big difference at St. Luke’s. We would like to have the opportunity

to extend our hand in friendship to each of you. We want you to know your gift will make a difference and that we are working to put your gift to good use.

To those of you who already support St. Luke’s each year with your annual and extra year-end gifts—or to those of you who have designated a gift in your estate—I would like to say what I have said to others:

“Remember, your kindness in making a gift directly touches the lives of others.” I would like you to think about how you would like your gift to change lives and even save lives at St. Luke’s. And, finally, how can we help you? Please call us and give us the opportunity to get to know you.

Ultimately, your relationship with St. Luke’s and with those of us in the Office of Philanthropy is not about money. It is about helping and making a difference. It would be our privilege to help you do just that. On behalf of the many people who benefit because of your caring gifts, thank you. All of us in the Office of Philanthropy want to wish you and your family a very joyous holiday season and the best of health in the new millennium.



Brad Holmes
Vice President for Philanthropy

SAVING A LIFE AT ST. LUKE'S

Robert Kasten, Sr., has always led a busy, active life, full of wonderful family activities and exciting business endeavors. At the age of 82, Bob has much to be proud of—including a long, happy marriage of 58 years and four bright, successful children and six grandchildren.

Bob is a Milwaukee native who majored in economics at Bowdoin College in Maine and also attended Harvard Business School. He was an instructor in the Army Air Force during World War II. After

returning from the war, he pursued several business activities and eventually bought a shoe company. He now owns and manages a self-storage business.

One of his daughters, Susan Brumder, describes her father as “very involved and interested in life, and also a truly nice person.” Bob has also been blessed with good health throughout most of his life. So last year when Bob started slowing down, everyone in the family was concerned. He was

having trouble breathing and sleeping and, most significantly, seemed to have lost his usual zest for living.

Last year when Bob started slowing down, everyone in the family was concerned. He was having trouble breathing and sleeping and, most significantly, seemed to have lost his usual zest for living.

Toward the end of last year, Bob's condition reached a crisis point. He slept in a seated position because of shortness of breath and was generally feeling very badly. His daughter, Chrissy Connelly, recalls, “We were all very scared. We had never seen Dad in such poor condition and we didn't know what was wrong. He seemed to be giving up.”

On a Sunday when Bob found himself with shortness of breath, Chrissy's husband, Jim Connelly, called a longtime neighbor and

family friend of the Kastens, Dr. Alfred J. Tector, a well-known cardiac surgeon and heart care specialist at St. Luke's Medical Center.

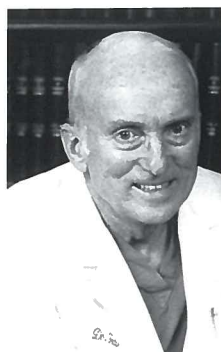

Alfred J. Tector, M.D.



Bob and Mary Kasten have been happily married for 58 years.

Bob's wife, Mary, remembers, "Bob was coughing all the time and having such a hard time breathing. He was also very weak. The best decision we made was turning to Dr. Tector."

Both of Bob's daughters now admit that at this point their father was so sick they were not sure he would make it through this crisis. Fortunately, Dr. Tector immediately took charge of the situation, sending Bob to the St. Luke's Emergency Department where a medical team awaited him. Dr. Tector examined Bob and determined that his condition was severe lung disease, complicated by congestive heart failure.

At this point, Dr. Tector referred Bob to St. Luke's pulmonologist, Dr. Theodore Gronski. Dr. Gronski subsequently treated



Theodore Gronski, M.D.

Bob Kasten for severe emphysema and chronic bronchitis—a condition collectively known as Chronic Obstructive Pulmonary Disease or COPD, which affects 14 million people in

the United States and is the fourth leading cause of death in the United States. Dr. Gronski says, "When Bob was admitted to St. Luke's, he had severe shortness of breath and was very uncomfortable. I'm pleased that we were able to establish a diagnosis of Bob's condition and treat him with the medications and recommend the therapy that got him moving in the right direction."

Because of his critical condition, Bob first spent several days in intensive care where he was closely monitored and treated with medications and therapy. Since he was so sick, Bob does not remember much

about the ten days he spent at St. Luke's, but his family remembers

**"I learned firsthand what a magnificent hospital St. Luke's is. It's a tremendous asset to our community. I want to express my deep appreciation to Dr. Tector, Dr. Gronski, and everyone on the staff who helped me recover."
— Bob Kasten, Sr.**

it well. His children were frequent visitors—including his oldest son, former U.S. Senator Bob Kasten, Jr., who came in from Washington, D.C., and his youngest son, Bill Kasten, who visited from his home in the Chicago area. Both of his daughters, Susan and Chrissy, live in the Milwaukee area and spent quite a bit of time with their father while he was hospitalized.

Chrissy says, "Dad, who is usually such an agreeable person, was not the easiest patient for the nurses, but they were wonderful. If they asked him to do something and he said 'no,' they just came back and asked him again. They were so caring and patient. They really seemed to understand what he was going through and were also very accessible to the family."

Susan says, "Dr. Tector checked up on Dad all the time and was very involved in his care. The combination of Dr. Tector, Dr. Gronski, and the skilled staff at St. Luke's made all the difference in our dad's remarkable recovery."

Mary says, "We were so pleased about everything and Bob made

Congestive Heart Failure

"Congestive heart failure is one of the most common admission diagnoses in hospitals today. Nearly ten percent of the U.S. population carries a diagnosis of congestive heart failure and another 400,000 new people are added each year. Research in heart disease must continue to make an impact on the management of heart failure.

"As the population ages, this problem will have an even greater impact on health care systems. At St. Luke's Medical Center, the number of new admissions has increased tenfold since 1970 and heart failure is the leading diagnosis.

"I want to get the best results possible for my patients and that comes down to experience. You can have the best surgeon in the world, but if the operating team, the anesthesiologists, the techs, and the people who provide care afterwards aren't as good, you've defeated the entire purpose. I've been elsewhere and I believe the St. Luke's team truly gives you the best chance. That's why I put so much trust in the experience of the team at St. Luke's and so should you."

**— Alfred J. Tector, M. D.
Cardiothoracic Surgeon**



*Bob Kasten, Sr. and his grandson,
Thomas Connelly*

Following his extraordinary care from Dr. Alfred Tector, Dr. Gronski, and the staff of St. Luke's Medical Center, and sixty-one years after his graduation from the school, Bob Kasten, Sr. was able to return to Bowdoin College to watch his grandson, Thomas Connelly, play in his Homecoming game.

such good progress. Even though he was very weak at first, we saw improvement every day and everyone answered all our questions.”

Chrissy says, “I think the main thing that happened at St. Luke’s is that they gave my dad back his will to live. Before, he had seemed ready to give up. The nurses kept telling him that he was going to get better, that he couldn’t give up, that he had to have hope. And they were right. He did get better.”

After being released from St. Luke’s, Bob spent about three weeks at a rehabilitation facility, where he gradually regained his strength, breathing capacity, and mobility. Today Bob is just about back to normal. As a matter of fact, his daughters feel he is better than he has been in years. While he still has a weakened heart condition that needs to be monitored, his lung infection is gone and he is excited about life again. He rides his bike regularly and works almost every day at his storage business. Bob and his family also spend quite a bit of relaxing time at their summer home on Cedar Lake. There’s no doubt that life is good again for the Kastens.

Recently Bob and Mary traveled to Bowdoin College in Maine, Bob’s alma mater, where their grandson, Thomas, is a student and member of the football team. They were thrilled to have the opportunity to watch him in a football game.

Dr. Tector says, “Bob was a neighbor of ours for many years. He’s a good friend and a caring person with a marvelous sense of humor. Dr. Gronski did an excellent job of caring for him. I’m really happy we could help him at St. Luke’s.”

Dr. Gronski says, “I believe Bob’s participation in pulmonary

rehabilitation was a major factor in his good recovery. Pulmonary rehab is geared toward getting people moving and active again. It’s great to know that Bob has been able to continue working and is now back to leading his busy, active life.”

Even though Bob has a hard time remembering his stay at St. Luke’s, he has heard about it from his family and he knows his good health today

“I believe Bob’s participation in pulmonary rehabilitation was a major factor in his good recovery. Pulmonary rehab is geared toward getting people moving and active again. It’s great to know that Bob has been able to continue working and is now back to leading his busy, active life.”

— Theodore Gronski, M.D.

Pulmonologist

is due, in great part, to his experience at St. Luke’s.

Bob says, “I learned firsthand what a magnificent hospital St. Luke’s is. It’s a tremendous asset to our community. I want to express my deep appreciation to Dr. Tector, Dr. Gronski, and everyone on the staff who helped me recover.”

RUSSIAN HEALTH CARE PROVIDERS VISIT ST. LUKE'S

Last May Dr. Serguei Skorokhodov, an interventional cardiologist from Moscow, took time off from his busy schedule of observing cardiac procedures at St. Luke's Medical Center to discuss his experience in Milwaukee with *The Spirit of St. Luke's*. With him were three Russian cardiovascular nurses who were also part of the exchange program that St. Luke's has with their hospital—the Moscow City Center of Interventional Cardioangi-ology. The nurses were Lena Filmi-monova, Valentina Tsareva, and Lena Makarina. In addition to observing procedures, the group also partici-pated in a variety of medical educa-tion programs.

"It is very valuable to see how advanced cardiac technology is applied in the United States. We do not have such state-of-the-art equipment, but we need to learn what is possible and how the same procedures we do in Russia are done here."

**— Dr. Serguei Skorokhodov,
Cardiologist from Moscow**

Russian health care providers have been visiting St. Luke's for about nine years. Because of the success of these visits, the Foundation for Inter-national Medical Exchange (FIME)



was established as a nonprofit corpo-ration in 1998 to promote this exchange of medical personnel, patients, and education with republics of the former Soviet Union, particularly the Russian Federation, the Republics of Georgia, Uzbekistan, and Kyrgyzstan.

FIME was founded by four Mil-waukee-area physicians, all of whom practice at St. Luke's Medical Center or Sinai Samaritan Medical Center: Dr. Samuel Wann, president of FIME and a cardiologist with Wisconsin Heart and Vascular Clinics; Dr. Valeri Chekanov, a Russian-born heart sur-geon; Dr. Teimuraz Gurchumelidze, a family practitioner from the Repub-lic of Georgia; and Dr. Mahmood Mirhoseini, a Milwaukee cardiovascu-lar surgeon. Many other cardiologists and cardiac surgeons from St. Luke's

Russian health care providers: nurse Lena Filmimonova; cardiologist Serguei Skorokhodov; nurse Valentina Tsareva; and nurse Lena Makarina

ARE YOU A SNOWBIRD OR ARE YOU MOVING? WE NEED YOUR HELP TO SAVE POSTAGE COSTS!

If you go south for the winter, or have a change of address, please let the Office of Philanthropy know. Then we can send your issues of *The Spirit of St. Luke's* and other mailings directly to you. Not only will you receive your mail from us more promptly, but our office will save the significant costs associated with returned mail. You can send your change of address, with the time period you will be at that address, to us by mail, call 414-649-7122, or e-mail our office at shelly_rosenstock@aurora.org —

Thanks so much for your help and have a great winter!

participate in the exchange program in a variety of ways, including inviting the Russian participants to observe during their procedures.

Dr. Skorokhodov, who regularly performs heart catheterizations, angioplasties and other cardiac procedures in Russia, says, "It is very valuable to see how advanced cardiac technology is applied in the United States. We do not have such state-of-the-art equipment, but we need to learn what is possible and how the same procedures we do in Russia are done here."

Dr. Skorokhodov continues, "While I believe we provide good heart care for the patients at our hospital, there are many differences between what we can do and what is done here at St. Luke's. We are under-financed and are just in the process of switching from government financing to health insurance financing, which should help the situation. There is a much higher level of technology here and also organizational ideas we cannot afford; however, we will take back new information and make changes in our hospital when we are back in Russia."

The visiting cardiac nurses also see some major differences between the ways they provide care in Russia and how nurses function in the United States. For instance, they felt they had a much larger patient load, longer hours, and a wider scope of responsibilities. In addition to performing high level clinical tasks as St. Luke's nurses do, nurses in Russia may also be expected to perform personal care and housekeeping duties. While the nurses said they typically had two years of training in a college level program, they indicated that in Russia it is difficult to survive on a typical nurse's salary.

As part of the exchange, physicians, nurses, and cath lab personnel from the United States also visit

Russian hospitals. There is a great demand to learn more about advanced cardiovascular care in Russia, where heart disease is the most common cause of death, just as it is in the United States. A major focus of the American physicians visiting Russia is prevention. Dr. Wann says, "A significant majority of Russians smoke, a key factor in heart disease. So when we're in Russia we talk extensively about preventive measures, including stopping smoking, exercising, and lowering cholesterol."

Dr. Wann points out, "These exchanges benefit everyone. The Russian specialists learn about advanced cardiac technology and procedures, and we benefit in many ways, too. It is

"It's also good for our health care providers to realize that we're doing things that other people are interested in and that we have the same goals with heart care as the Russian people—people who are really more like us than they are different."

— Dr. Samuel Wann,
St. Luke's cardiologist

very valuable for us, as American physicians, to focus on the principles of preventive heart care, as we do when we're in Russia. With all our high tech procedures, we sometimes lose sight of the basics of preventing cardiac disease in the first place. It's also good for our health care providers to realize that we're doing things that other people are interested in and that we have the same goals with heart care as the Russian people—people who are really more like us than they are different."

STAFF PROFILE: JOAN SCHULTZ

Staff Profile is a new feature which will appear regularly in The Spirit of St. Luke's.

Joan has been working for St. Luke's Office of Philanthropy for about three years. She is responsible for handling and processing all the donations that come into the hospital, making sure that contributions are credited to donor accounts and writing letters of appreciation. A major part of her job is handling the large amount of memorial giving.

Joan says, "I really enjoy working with our donors because they feel so good about what they are doing. It's very heartwarming to see people give to the hospital from their hearts. It's also such a positive experience to see how much people appreciate the memorial contributions that are made to honor a loved one. We get contributions from all over the country and people write us such nice notes about the wonderful care their loved ones have received at St. Luke's. It's also very challenging and fun to be part of the exciting growth going on at St. Luke's."

Joan particularly enjoys attending St. Luke's annual Dessert Gala for Philanthropists Club members, where she is able to put faces with names and talk to some of the donors in person.

Joan was born and raised in the Milwaukee area. She has four children between the ages of 27 and 32 and three young grandchildren who

are a major focus of her attention. Joan has a saying posted by her desk which summarizes her attitude toward grand-

children. It says, "If I had known grandchildren would be so much fun, I would have had them first."

Joan points out that she has a daughter, Jean, who lives at home



Joan Schultz

"I really enjoy working with our donors because they feel so good about what they are doing. It's very heartwarming to see people give to the hospital from their hearts."

**— Joan Schultz,
Office of Philanthropy**

and also has two "badly spoiled" poodles that take up a lot of her time. Joan also enjoys cooking, reading, and playing cards, but, next to her grandchildren (and her poodles), her great love is the Green Bay Packers. She says, "I'm unavailable for anything else on Packer Sundays!"

E-MAIL US AND WE'LL RESPOND!

The St. Luke's Office of Philanthropy is now operating in cyberspace. If you're a computer user, please check out Aurora Health Care's Website on the Internet. The address is www.aurorahealthcare.org.

You'll find descriptions of all of Aurora's affiliates, including St. Luke's Medical Center, and be able to make connections with physicians and staff members.* If you would like to communicate with us through e-mail, please send us your e-mail address.

Brad Holmes:
brad_holmes@aurora.org

Kelly Sachse:
kelly_sachse@aurora.org

Laverne Schmidt:
laverne_schmidt@aurora.org

Shawn Smith:
shawn_smith@aurora.org

* Make sure to check out the philanthropy section of the website too!

A HOME AWAY FROM HOME

Our Heartfelt Appeal to You

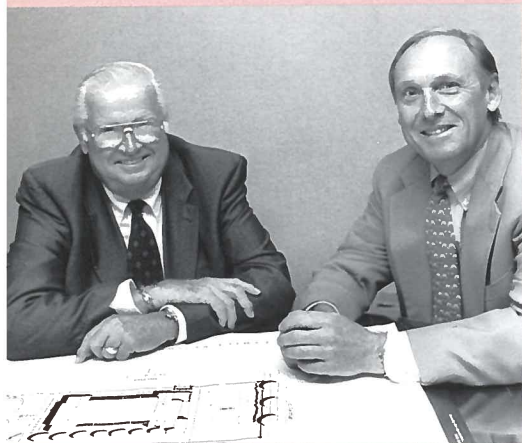

(left to right)
Harold Robertson, President, Venture
Electrical Contractors; Dick Wenninger,
President, The Wenninger Company

If you are faced with critical surgery, and your spouse must drive 200 miles alone to see you each day, stress may aggravate an already unstable condition.

The Compelling Need

When a loved one is critically ill, even thirty miles is too great a distance for daily travel. If you are a patient undergoing frequent chemotherapy treatments, fatigue may make driving home too difficult. If you are faced with critical surgery, and your spouse must drive 200 miles alone to see you each day, stress may aggravate an already unstable condition. Nearby lodging the night before an early morning testing procedure may well ease the stress of your morning.

At St. Luke's Medical Center, we recognize this need for affordable, overnight lodging for our patients and their loved ones. We researched area hotels and found nothing less than \$48 per night for single room occupancy. Our average patient stay is five and one-half days.

Many times affordability prevents loved ones from being together. Yet at no other time does a family need each other more than during a medical crisis. Being alone as a patient or caregiver, can be very lonely and stressful. As former St. Luke's patient Tap Taplin recalls his wife "Ruth spent long, lonely days when I was in the hospital for bypass surgery."

In 1998, St. Luke's served 1,313 individuals as inpatients who came from outside Wisconsin. An additional 5,854 inpatients traveled within Wisconsin but from outside Milwaukee and Waukesha counties.

What Can We Do?

Recognizing that patients heal more quickly when they are comforted by the presence of close friends and family, we began to explore a solution.

We sought the experience of the Ronald McDonald House. Across the United States, these "Houses that Love Built" are providing affordable lodging in a home setting for family members of hospitalized children. We also learned much from the National Association of Hospital Hospitality Houses, which has more than 150 member houses throughout the U.S. and enhancing the hospitalization experiences of countless patients and their families.

The Beth Mensing Kidney House in Minneapolis became a reality after the patient service committee of the University of Minnesota Hospital designated it priority number one. This 118-bed "house and home" provides immeasurable emotional support for those who reside there temporarily. The home-like atmosphere allows individuals to prepare their own meals, relax in private rooms and most importantly, enjoy the fellowship of others in a similar circumstance.

We knew this was needed by patients in Milwaukee (where there is no such residence open to adult patients.) Our research convinced us we were moving in the right direction but how could we afford it? Where would it be? While staff was

united in their earnest desire to bring this to our patients and their loved ones, we realized we could not divert needed medical resources and therefore did not have the funds to make it happen.

How? Where?

As we continued to ask, our exploration began to take on life through the enthusiasm of those who learned about a prospective hospitality house. The answers to our questions soon became clear. How? Philanthropy. Where? We learned that there was a church across the street from St. Luke's that might be for sale. Further inquiry and visits revealed that it is the ideal facility for this purpose, and the congregation needs to sell the building. It represents a true win-win solution for all involved.

While our contractors' faith and generosity have given this project life, only your combined gifts will make it happen and bring untold comfort to countless patients

The Contractors

That's when our major building contractors, on their own initiative, made our "Dream" a real possibility. Boldt Construction's staff volunteered their time to tour the facility and estimate the renovation needed. They determined that modification should provide a total of two floors and a basement. This would afford 18 private bedrooms each with private bath and capacity for two to four individuals. Modification would further add two large kitchen/dining areas, an elevator, and living and play areas for fellowship and recreation.

In sum, this would facilitate lodging for 36 individuals each evening, or 13,140 guests each year.

The overall projected costs of \$2.8 million would have ended the momentum that was building, if it were not for the generous individuals pictured in this article. While hospital staff

responded positively to the "Dream," this team of contractors has

been uniquely able to focus the momentum and give shape and definition to the possibility. Together with their subcontractors, Gerry, Harold, Michael, R.G. and Dick will attempt to collectively raise almost \$1.4 million in goods and services to renovate the church. However, this outstanding effort will at best, cover only half of the project costs. They cannot begin renovation until we have secured the first two years of operating expenses, totaling \$592,000. This committed team invites you to join their efforts. They can't do it alone. It will take many.

To Our Friends

Approximately 10,000 individuals will read this edition of *The Spirit of St. Luke's*. If each of you respond by sending an extra check of \$60—The house would open! But we respect that not all of you may be able to do that. Still, the pressing need of patients and families compels us to appeal to you to make a special gift, above and beyond your other annual contributions, for this once-in-a-lifetime St. Luke's project.

We ask you to join with us by making an extra gift of \$75 this year and pledging \$75 for year 2000. This



(left to right) Michael Welman, President, Welman Architects; R.G. Keller, Director of Design, Welman Architects; Gerry Hussin, Vice President, Boldt Construction.

hospitality house will be realized only if enough generous donors give. A return envelope has been enclosed in this issue for your convenience. Simply designate your two-year pledge or check totaling \$150 to the Hospitality House.

Just as you welcome guests in your home, please give your deepest consideration to this heartfelt hospitality. It would serve as a home away from home for those in medical crisis; a place where anxieties are shared and understood, fellowship and mutual support are ever present, and lifelong friendships are formed. While the contractors' faith and generosity have given this project life, only your combined gifts will make it happen and bring untold comfort to countless patients and families, during a time when they need it most.

**Please designate
an extra special
pledge to the
"Hospitality House"**

DR. JOHN P. HANSON HONORED AS PHILANTHROPIST OF THE YEAR



John P. Hanson, Jr. M.D., accepts the Philanthropist of the Year award from Aurora Metro Region President, Mark Ambrosius.

Dr. Hanson's contributions have supported a variety of technological advances, projects, and programs, particularly in the areas of cancer research and treatment.

Every year the St. Luke's Philanthropists Club honors very special benefactors of St. Luke's Medical Center. This year's honoree, who was recognized at the club's annual Dessert Gala, is John P. Hanson, Jr. M.D. Dr. Hanson is the first physician to receive this recognition from the Philanthropists Club and has been a long-time major contributor to St. Luke's. His contributions have supported a variety of technological advances, projects, and programs, particularly in the areas of cancer treatment and research.

As the director of St. Luke's Immunotherapy Program, Dr. Hanson is the attending physician in charge

of the care a patient receives while undergoing immunotherapy—a very advanced treatment which boosts the patient's immune system by producing in the lab the same cells that healthy bodies generate to fight off disease and then administering these cells to the patient.

In 1974, Dr. Hanson established his practice as a medical oncologist and hematologist at St. Luke's Medical Center, where he introduced cooperative clinical chemotherapy trials. He was also the first person at St. Luke's to do Phase I clinical trials and, with Dr. Robert Petit, the first to bring a study for an investigational new drug (Interleukin-2) to the hospital. Dr. Hanson, who has published widely, is well known nationally for his state-of-the-art cancer research and treatment.

Dr. Hanson is a partner in a group practice, Medical Consultants, Ltd. He is also an assistant professor in the Department of Medicine at the Medical College of Wisconsin, and at the Mount Sinai Medical Center School of Medicine in New York.

Dr. Hanson says, "My support of St. Luke's through philanthropy is my way of saying 'thank you' to the institution for allowing me to work and pursue my dreams. The cooperation and interest the hospital has had in my work has helped make some

of my medical goals come true. St. Luke's has helped me in so many ways in my efforts to do what I want to do for my patients."

Dr. Hanson continues with comments on the importance of philanthropy in health care. He says, "I believe we have an obligation to continue to support medical research and technology until we have cures for everything. We can never stop short of finding cures and better ways of treating patients."

A native of Milwaukee, Dr. Hanson received his medical degree from Marquette University and completed his internship and residency in internal medicine at the Northwestern University School of Medicine in Chicago. He subsequently served as chief of emergency room and general medical clinics from 1968 to 1969 at Cam Rahn Bay in the Republic of Vietnam, receiving the Bronze Star. Dr. Hanson returned to the United States in 1969 and served with the

U.S. Air Force Medical Corps in Sacramento, California, until 1970.

Dr. Hanson was trained as an oncologist, or cancer specialist, at Memorial Hospital Sloan-Kettering Cancer Center and Mount Sinai Medical Center in New York City. Before that, he spent several years expanding his knowledge and training in other areas of medicine.

Dr. Hanson was gratified to be honored by the Philanthropists Club. He says, "I was very pleased to receive this award, mainly because this has given me the opportunity to publicly thank St. Luke's for its support and also to express deep appreciation to my patients who motivate me to continue my efforts to improve their treatment. These people undergo their suffering so graciously. I am overwhelmed by their positive attitudes and hope in the face of life-threatening illnesses. We must use philanthropy, now and in the future, to keep advancing technology and research for these wonderful people."



1999 Philanthropists Club Honorary Committee: Norbert and Betty Pischke, Jeanette and George Fiolich. Chairpersons Albin and Irene Rutkowski were not present for the photo.

THE ANNUAL DESSERT GALA

Each year, St. Luke's donors who have made a gift of \$100 or more in a calendar year are invited to the Dessert Gala where they are honored and recognized for their generosity. This annual event is held at the Wisconsin Club and features one of the hospital's programs or services in addition to "sweet delights and continental coffees."

The program featured in April of this year was the Madison Street Clinic, one of St. Luke's outreach programs serving the community. The presenters included Dr. John Brill, medical director, community health programs; Steve Ohly, manager; and Kay Heyer, violence prevention nurse.

For information on becoming a member of St. Luke's Philanthropists Club, please call Laverne Schmidt at 414-649-7123.

CATH LAB NAMED IN HONOR OF BOB AND JO HYLAND



Duane Hyland stands behind his parents, Robert, deceased, and Josephine Hyland.

The first named cath lab in St. Luke's long history of providing innovative heart care will be named in honor of Bob and Jo Hyland for their family's recent major gift in support of St. Luke's heart program. In recognition of this significant support, one of the new catheterization labs being constructed at the hospital will be named the Robert J. and Josephine D. Hyland Cardiac Catheterization Lab.

Bob and Jo Hyland were first introduced to St. Luke's almost six years ago when Bob was flown via an air ambulance to St. Luke's after he suffered a massive heart attack in Woodruff, Wisconsin, where he

had been hunting. Bob had five coronary bypasses and spent the Christmas holidays in the Intensive Care Unit, four weeks of which he was in a coma. At exactly the same time one year later, Jo, too, had five coronary bypasses and spent Thanksgiving, Christmas and New Years at St. Luke's, also in ICU and in a coma for a month. In fact, she recalls waking up from her coma

'We need continuing philanthropy to remain state-of-the-art. A generous gift, such as the one from the Hylands, helps us provide the most advanced care for our patients.'

—Mark S. Wiener, St. Luke's Medical Center Administrator

and wondering why everyone was wishing each other a Happy New Year. She had missed the entire month of December.

Bob passed away in April and is lovingly missed by his family and

many friends. Jo says, "St. Luke's has always taken very good care of us. Thanks to St. Luke's, Bob was able to lead a quality life for six years."

Both patients of Dr. Alfred J. Tector, cardiovascular surgeon, they were very impressed with the care they received at St. Luke's. In appreciation, Bob, Jo and their son, Duane, became dedicated donors to the hospital. In 1997, Bob and Jo were

"We know that by giving to St. Luke's, our money will be directly used to help other people. St. Luke's has always had top-notch technology and we wanted to see that continue, especially in the area of cardiac care."

—Bob Hyland

named Philanthropists of the Year at St. Luke's Philanthropists Club Annual Dessert Gala. At that time, Bob said, "We know that by giving to St. Luke's, our money will be directly used to help other people. St. Luke's has always had top-notch technology and we wanted to see that continue, especially in the area of cardiac care."

The Hylands' commitment to St. Luke's is continuing through this recent major gift Jo and the Hylands' son, Duane, have made to support the hospital's cardiac care program. Four new catheterization labs are planned to be ready for use on the first floor of the hospital next sum-

mer. These spacious new cath labs will be state-of-the-art, allowing the staff to perform not only cardiac catheterizations but also the latest in peripheral vascular and cardiac procedures.

Jo Hyland said, "We know Bob would want us to help St. Luke's in this way if he were still here. We saw the need for this contribution and so we made it. The important thing is that our gift will make a difference to many patients who come to St. Luke's for heart care."

Mark Wiener, administrator of St. Luke's Medical Center, says, "The Hylands' contribution will further enhance cardiac care at St. Luke's. We have a rich tradition of excelling in cardiac services and philanthropy such as this will allow us to continue this tradition. St. Luke's has always had the reputation of being at the forefront of technology and the new cath labs are an example of our efforts to continue to have the most advanced equipment and technology. Technology is dynamic and always changing so we have to change with it. We need continuing philanthropy to remain state-of-the-art. A generous gift, such as the one from the Hylands, helps us provide the most advanced care for our patients."

There are many naming opportunities at various giving levels available at St. Luke's to express your appreciation for care received. With a gift or pledge of \$100,000 or more in honor of a family member or someone special in your life, recognition will be provided with the naming of a cardiac catheterization lab. For more information about naming opportunities at St. Luke's, please call Laverne Schmidt at 414-649-7123.

THREE CHEERS FOR ST. LUKE'S STUFFER DUFFERS

This group of special people discovered a way to provide a valuable service for the hospital and have fun doing it, too! Several times a year a group of hospital friends get together to help with mailings from the philanthropy office. Last spring this congenial group was affectionately named the Stuffer Duffers by Walter Landowski, one of the volunteers.

Our grateful and special thanks to:

John and Hope Barr

Lorraine Borck

Clarence and Priscilla Derepkowski

George and Jeanette Fiolich

Agnes Hamilton

Kenneth and June Jorgensen

Carlton and Donna Kirst

Walter and Phyllis Landowski

Rose Luba

John and Mary Nault

Dorothy M. Raasch

Albin and Irene Rutkowski

Margaret Tomczyk

If you have a few hours to spare and are interested in helping, please call Shelly, Stuffer Duffers "chair," in the Office of Philanthropy at 414-649-7122.

ST. LUKE'S NURSE PROVIDES MUCH NEEDED SUPPORT

When Les Braze's father, Edward, who is 83 years old, was hospitalized with congestive heart failure at a hospital out of the Milwaukee area, Les wanted to understand what was going on and help his father in every way possible. This proved to be a challenge. Since Les, who lives and works in Milwaukee, was not able to visit his father every day, much of their communication took place on the phone. His parents seemed confused about his father's diagnosis and the treatment being prescribed. When Les tried to talk to the medical staff providing his father's care, he didn't know what questions to ask. The situation was further complicated because his father's doctors changed several times during his hospitalization.

When Les expressed his frustration to a friend who works at St. Luke's Medical Center in Milwaukee, she put him in touch with a nurse clinician at St. Luke's—Cindy Kollauf, who was working in cardiac medical nursing and had a special interest in congestive heart failure. Soon Cindy became Les's health care advocate as he in turn tried to become a more knowledgeable advocate for his father. Cindy and Les started talking regularly on the phone about what was going on with his father.

Les says, "Cindy gave me very helpful information about congestive heart failure and was able to give me some direction about what questions I should be asking my father's doctors. I was then able to reassure my parents and explain to them

what was happening. Without Cindy, I would not have known where to start."

Cindy says, "It was very satisfying for me to help Les deal with

his father's illness, but it was a unique situation since I was working at St. Luke's and was not directly involved with his father's care. My goal was to help Les become an advocate for his father's care. I tried to give him an understanding of what the normal chain of events would be in treating congestive heart failure and advise him on questions he should ask. I suggested key areas where he could provide support to his dad. I was also able to share some wonderful educational materials with him."

Les says, "My parents and I have had very little experience in hospitals so this was a new situation for us. Older people, especially, may be very frightened and not prepared to ask the questions which would help them understand their condition. Once I was better informed, I had the confidence to ask pertinent questions and provide the active support my parents needed. Cindy was a tremendous advocate for us."

While Cindy's role with Les was not the same as working directly with a patient at St. Luke's, it demonstrates a commitment to patients everywhere regardless of where they access care. Clearly, Cindy was very helpful to Les.



Les Braze and St. Luke's nurse Cindy Kollauf.

AS SIMPLE AS WRITING A CHECK!

The gift you're planning to make to St. Luke's might not cost you as much as you first thought. Consider making a gift without using your checkbook! More and more people are making tax-wise gifts of appreciated assets, like stock or mutual fund shares, to their favorite charitable organizations, rather than giving cash.

Financial advantages of gifts of appreciated assets:

- *You receive a charitable income tax deduction for the full fair market value of the asset, not just the amount you paid for it.*
- *You avoid or reduce the capital gains tax that would be payable if you were to sell the asset outright.*



John and Mary want to give 100 shares of XYZ Company to St. Luke's to be used for cancer research. The stock is held in their brokerage account at Robert W. Baird & Co. They contact their broker by letter and state the following:

Please transfer 100 shares of XYZ Company from our account #123456 to account #654321 at Robert W. Baird, DTC Firm #0547, for the benefit of St. Luke's Medical Center, Milwaukee, WI.

Their broker then transfers 100 shares of XYZ Company from John and Mary's account to St. Luke's account.

Talk about having your cake and eating it too! With the blessings of "Uncle Sam," John and Mary not only get a tax deduction for their gift, but they also save on capital gains taxes—and St. Luke's will get the benefit of the full fair market value of their gift. The real winners in this situation are the many patients who will benefit from the cancer research done at St. Luke's.

In order to avoid incurring capital gains tax on the appreciation, it's important to remember you must transfer the stock or mutual fund shares to St. Luke's account rather than selling the stock yourself and then giving the proceeds.

Please contact Laverne Schmidt or Kelly Sachse in the Office of Philanthropy at 414-649-7122 if you have questions or are interested in learning more.

As always, we encourage you to consult with your financial advisor about the tax implications for your personal situation.

ST. LUKE'S PHILANTHROPISTS CLUB

St. Luke's Philanthropists Club is an annual giving club established to honor and recognize annual donors of \$100 and above for their charitable support of St. Luke's Medical Center. Recognition is provided on an annual basis with your name engraved on a unique display in a prominent location near the main entrance. Membership benefits also include an invitation to the Annual Dessert Gala.

We cordially invite you to join the many friends of the hospital with your charitable support and become a member of this prestigious honorary organization. Your generosity will have a significant impact on people's lives. For further information, please call Laverne Schmidt, Office of Philanthropy, at 414-649-7123.

The following generous supporters of St. Luke's Medical Center explain why they have chosen to make contributions to St. Luke's

Why We Give...



**"I can't begin to tell you how excited we are about how St. Luke's has used our money."
— Dorothy Wentworth**

Orville and Dorothy Wentworth

Orville (Ken) and Dorothy Wentworth are from Waukegan, Illinois, but their hospital of choice is St. Luke's Medical Center in Milwaukee. They discovered St. Luke's 21 years ago when Ken had his first of four heart attacks. Dorothy says, "We feel that our cardiologist, Dr. James King, and St. Luke's Medical Center have actually saved Ken's life four times!"

She remembers well the time when their family physician referred them to St. Luke's. She says, "Our doctor said to me, 'You need the very best because your husband is the most important thing in your life, so go to St. Luke's Medical Center.'" Ken's cardiac care has involved four angioplasties and the placement of two stents. Dorothy, who has also had a heart attack and been treated at St. Luke's, says, "St. Luke's has always been there for us when we needed heart care. We've always received tremendous care."

Because of their confidence in St. Luke's, the Wentworths have become regular donors and have designated their donations to be used for cardiac programs and technology. Dorothy says, "I can't begin to tell you how excited we

are about how St. Luke's has used our money." The Wentworths emphasize that they have had first-hand experience with the tremendous advances that have been made in cardiac care since they first started coming to St. Luke's for heart care.

The care the Wentworths have received at St. Luke's has allowed them to live very active, happy lives. After working at Abbott Laboratories for many years—Ken for 38 years and Dorothy for 36—they retired several years ago and took to the road, traveling all over the country in their 35-foot motor home. They have visited all 50 states and just finished a trip to Canada.

When they're not traveling, the Wentworths keep very busy at home. Ken enjoys yard work and Dorothy takes great pride in her beautiful roses. Dorothy admits that Ken is the best cook in the family, especially when it comes to baking. They are also very intent on staying healthy. Ken exercises in a gym four mornings a week and Dorothy participates in water aerobics.

Next year the Wentworths plan on celebrating their fiftieth wedding anniversary by going to Hawaii with their daughter, her husband, and their ten-year-old grandson. Dorothy says, "Because we feel good, life is good for us."

Brad Sabre



Brad has worked at St. Luke's Medical Center for almost 20 years. He is a Construction Coordinator for the

Metro Region of Aurora Health Care but is primarily involved in St. Luke's projects. In his position, he is responsible for coordinating the new construction and renovation projects at the hospital as well as tracking schedules and budgets. He says, "Construction in the health care environment poses many unique challenges. Building in and adjacent to patient care areas requires us to be sensitive to the needs of patients, visitors, and medical staff."

Brad finds his job very satisfying. He says, "When we complete a project, I feel that we have contributed to improving patient care at this facility, and that's a very positive experience for me."

Brad is a member of St. Luke's Employee Philanthropy Club and is a regular donor to the hospital. When asked why he contributes to his employer, St. Luke's, he points out, "I feel that it is very important to engage your heart in what you do and part of that for me is attempting to ensure that St. Luke's remains a leader in patient care. I know that it takes continual investment in new technology for St. Luke's to provide the high quality, cost effective patient care that it is known for."

Brad encourages other employees to become donors to St. Luke's.

He says, "I would definitely like to encourage other employees to contribute to the hospital if possible. It's just being part of a team and supporting a common goal. If you're here for patient care, and want St. Luke's to continue to provide the best patient care possible, the Philanthropy Club gives you this opportunity."

Brad and his wife, Susan, who is an elementary school teacher, have two children in college and are an active family. They enjoy the seasons in northern Wisconsin, particularly snow-shoeing and cross-country skiing in winter.

Dorothy Raasch



In these days when people are very transient, sometimes moving and changing jobs on a yearly basis, Dorothy

Raasch is a refreshing exception. Dorothy still lives in the same house she was born in on the south side of Milwaukee near St. Luke's Medical Center—although she has traveled extensively throughout her life. She has also stayed committed to one career, teaching elementary school in Fox Point and Bayside for 39 years.

Dorothy has had surgery three times at St. Luke's and she says, "Being at St. Luke's has always been a very good experience. If I ever have to go to a hospital again, it will be St. Luke's. I feel that by making a contribution to the hospital each year I can help

St. Luke's have the latest equipment and technology for its patients. St. Luke's has a great international reputation and I believe my giving will help maintain that reputation."

Dorothy's surgeries have obviously not slowed her down. She enjoys going on day trips with the city recreation department and has been on 28 Elderhostel trips that have taken her all over the world. During these trips she has pursued a variety of different interests including water color painting. She has even taken trips to Oslo, Norway, over a weekend to buy yarn for her knitting projects. She also takes swimming lessons and enjoys water aerobics. In addition, spending time with her nieces and nephews is a priority in Dorothy's life.

Dorothy also has a great interest in music. She plays the mandolin, guitar, autoharp, and cello, and has been a member of the Chicago Zither Orchestra for the past eight years.

Dorothy particularly enjoys attending St. Luke's Dessert Gala which is held each spring for members of the Philanthropists Club. She recalls, "One time I had just flown in from Turkey and I still made it to the Dessert Gala that evening."

The new century will hold some changes for Dorothy since she is planning to move out of her life-long home into a retirement home; however, this move will in no way hamper her travel plans. In January she'll be going to Las Vegas and in March to Hawaii. And who knows what other distant places she'll visit in the year 2000. One thing is for sure—she'll keep having a good time! Bon Voyage, Dorothy!

Welcome New Donors

Gifts Received January 1, 1999 through September 30, 1999.

Gifts received after September 30, 1999 will be recognized in our next issue.

Airtech Communications Inc. of WI
Mr. John H. Alston
Angel On My Shoulder, Ltd.
Mr. Lawrence Beeckler
Ms. Lottie E. Binder
Mr. and Mrs. Walter P. Blumke
Mrs. Joan Boyce
Mr. and Mrs. Michael Brath
Mr. Harvey W. Brunsch
Mr. Brian Burette
Mr. and Mrs. Sam Cagen
Mrs. Alice Cattani
Ms. Marie N. Cianciola
Mrs. Mary Ann Clementi
Ms. Anna K. Cochrane
Dr. Richard V. Colan
Ms. Sally Colker
Ms. Monica M. Cook
Mr. and Mrs. Raymond J. Crotty
Mr. and Mrs. Gene A. Daugherty
Mr. and Mrs. Hayes E. Davis
Ms. Julie De Guzman
Ms. Beverly J. De Seife
Mr. Michael T. Debraska
Mr. and Mrs. Richard E. Depies
Ms. Evelyn M. Disch
Ms. Carol A. Donzelli
Mr. Thomas P. Dooley
Mr. and Mrs. Michael Dowgwillo
Mr. and Mrs. John P. Duffey
Mr. James R. Dunk
Mr. and Mrs. Edward B. Eisendrath
Mr. and Mrs. William Forlenza
Dr. and Mrs. David J. Fulton
Mr. and Mrs. Joseph N. Gagliano

Ms. Joyce A. Gass
Mr.+ and Mrs. Stanley George
Mr. and Mrs. Christian B. Gerlach
Mr. Duane L. Giesen
Mr. and Mrs. Albert J. Gilbert
Mr. and Mrs. Thomas W. Glowienka
Mr. and Mrs. Charles J. Gohs
Mr. and Mrs. Robert A. Golden
Ms. Kelly S. Goldsmith
Ms. Sylvia R. Greco
Mr. and Mrs. Aleksander Gromek
Mr. Jerome L. Grummel
Mr. Robert A. Guendert
Gunny Memorial Golf Outing
Ms. Marybeth Haight
Mr. Kenneth J. Hanni
Mr. Richard Hansen
Mr. Neil Hardie
Mr. and Mrs. Terry A. Harvey
Mr. and Mrs. Eugene J. Hayman
Mr. and Mrs. Richard G.
Haynesworth
Health Care For The Homeless of
Milwaukee
Heart Care Associates, LLC
Ms. Tina L. Heizman
Mr. Bryan Hitter
Ms. Margaretha Hofman
Jerome and Dorothy Holz Family
Foundation
Mr. and Mrs. Sam Huibregtse
Mr. Charles F. Hyde
Ms. Beverly J. Jarke
Mr. and Mrs. Jerry M. Jendusa
Mr. and Mrs. K. D. Jones

Ms. Ruth D. Junge
Mr. and Mrs. Harland Justman
Ms. Anna Kasun
Dr. and Mrs. Michael H. Keelan, Jr.
Mr. David B. Kerley
Mr. and Mrs. Vernon H. Kirchner
Ms. Maria Konopnicka
Mr. and Mrs. Raymond A. Kowalske
Ms. Mary A. Kozlowski
Mr. Stephen Krebs
Mr. and Mrs. Hilbert H. Kuen
Mr. and Mrs. Robert T. Laabs
Mr. Florian J. Lavota
Mr. and Mrs. Stanley S. Lenart
Ms. Jacqueline LeRay
Lions Affiliate District 27-A1
Mrs. Josephine Lipski
Mr. and Mrs. Christopher A. Lukas
Mr. Anthony Malkowski
Mr. and Mrs. Louis Marchitelli
Mr. and Mrs. C. K. Martin
Mr. and Mrs. Paul W. Martin
Massachusetts Health Research
Institute, Inc.
Mr. Arthur W. McClain
Mr. and Mrs. Donald R. Mease
Mr. Glenn C. Mertens
Mrs. Nancy Messing
Ms. Angie Milovanovich
Milwaukee Bar Association
Foundation
Mrs. Evelyn M. Mount
Mr. and Mrs. Earl Mueller
Mr. and Mrs. Carl A. Nieth
Mr. Albert B. Nysse

Mr. and Mrs. Martin Pick
Mr. and Mrs. Roman S. Pietrzak
Mr. and Mrs. Jeffrey M. Porasik
Mr. Eugene D. Prahst
Pro Team, Inc.
Mr. and Mrs. Edward A. Prokop
Mr. Joseph F. Psket
Mr. and Mrs. Harry A. Putz
Quintiles CVA Inc.

**"When people are
serving, life is no
longer meaningless."**

—John Gardner

Mr.+ and Mrs. Henry Radaj
Radiation Oncology Associates, S.C.
Mr. Charles Ratsch
Mr. and Mrs. Gerard W. Roethle
Mr. and Mrs. Robert Q. Rothe
Mr. Ambrose E. Rowell
Mr. and Mrs. Francis Ruetten
Mr. and Mrs. George N. Saemann
Estate of Alice Elsa Schmid
Mr. and Mrs. John J. Seidel
Mrs. Anne K. Sickinger+
Mr. and Mrs. Michael Sikula, Jr.
Mr. and Mrs. Ralph A. Sinnen
Ms. Emily Skorka
Mr. James W. Smyth
Ken and Dorothy Stoll
Sturm Rosenberg King & Company
Mr. and Mrs. Ervin Stys
Supersaver
Mr. and Mrs. Rupert N. Tasch
Mr. and Mrs. Ronald D. Tonn
Mr. Willes J. Traver
Mr. and Mrs. F. E. Treis
Mr. and Mrs. Walter Tuchowski
Mr. and Mrs. Richard Tuszkiewicz
Ms. Sharon K. Wadina
Mr. Otto Wagner
Mr. and Mrs. Edward A. Weinkopf
Mr. and Mrs. Richard Wilhelm
Mr. and Mrs. Gregory J. Wiltzius
Mr. and Mrs. Harry P. Wood
Mr. and Mrs. Harold E. Wright
Mr. Xia Fong Yang

+ Deceased



Kay Heyer, Sheri and Steve Ohly, Dr. John Brill

Corporations, Foundations, and Organizations

The commitment from corporations and foundations is integral to the excellent programs, equipment and services we provide every day to our patients at St. Luke's Medical Center. Through their contributions, we can successfully meet and anticipate the health care needs of the 28,750 inpatients and 370,600 outpatients who come to St. Luke's each year.

Gifts Received January 1, 1999 through September 30, 1999.

Gifts received after September 30, 1999 will be recognized in our next issue.

**St. Luke's Medical Center/
Office of Philanthropy**
Congratulations and thanks are extended to those whose names follow for sharing their resources. We salute them for their compassion and sense of community.

A-A Electric
Abbott Laboratories
Advanced Manufacturing Technologies, Inc.
Airtech Communications Inc. of WI
Angel On My Shoulder, Ltd.
Robert W. Baird & Co.
Banc One Wisconsin Foundation, Inc.
Banner Welder Inc.
Bucyrus International Foundation Inc.
Building Service Inc.
C Graphic, Inc.
Caliendo Family Foundation
Cardiovascular Associates, Ltd.
Cardiovascular Surgery Associates, S.C.
Chrysler Financial Company L.L.C.

"A human being is happiest and most successful when dedicated to a cause outside his own individual, selfish satisfaction."

—Benjamin Spock

Derco Aerospace, Inc.
Dieringer Research Associates Inc.
DC Ellington Company

Equitable Foundation
First Bank Foundation, Inc.
First Realty, Mukwonago
FIRSTAR Corporation
Firststar Milwaukee Foundation, Inc.
Foley & Lardner
Gardetto's
Gastroenterology Consultants, Ltd.
Grass Roots Services Corp.
Greater Milwaukee Plastic Surgeons, S.C.
Gunny Memorial Golf Outing
Haggerty Enterprises, Inc.
Halquist Stone Company
Harnischfeger Employees Benefit Association
Health Care For The Homeless of Milwaukee
Heart Care Associates, LLC
Jerome and Dorothy Holz Family Foundation
Johnson Controls Foundation
KPMG Peat Marwick LLP
Kuhlman Incorporated
Ladish Co. Foundation
Lamberson Koster & Company
Lannon Stone Products, Inc.
Laub & Horton, Inc.
Eli Lilly and Company
Lions Affiliate District 27-A1
M&I Northern Bank
Massachusetts Health Research Institute, Inc.
Jeannette McKelvey Fund
The Milwaukee Foundation
Menasha Corporation
Menomonee Falls Radiology, Ltd.
The Merck Company Foundation
Midwest Express Holdings, Inc.
Milwaukee Area Health Education Center
Milwaukee Bar Association Foundation
Milwaukee Cardiovascular Center, S.C.
Milwaukee Clinic of Orthopedic Surgery
Milwaukee Painting & Decorating Contractors Association
Morton International
North Hills Country Club
Northwestern Mutual Life Foundation
Nycomed Amersham, Inc.
Old Line Life Insurance Company of America
Philip Morris Companies



John P. Hanson, Mary Hanson

PPG Industries Foundation
Pro Team, Inc.
Professional Accounting
Bookkeeping Tax Services, Inc.
Quad Graphics, Inc.
Quintiles CVA Inc.
Radiation Oncology Associates, S.C.
RSE Video Exchange
Sheridan Mold & Engineering, Inc.
Siebert Lutheran Foundation, Inc.
Siemens Medical Systems, Inc.
The Joseph and Lynn Sileno Family Spring Dental Group Ltd.
Sturm Rosenberg King & Company
Sundstrand Corporation Foundation
Supersaver Employees
Teamsters Local Union # 344
The Cable Guy, Inc.
Transamerica Foundation
U.S. Bancorp Company
Veitenhaus Agency, Inc.
W.O.W. Distributing Company, Inc.
The Watering Hole, Inc.
Waukesha Industrial Supply
Wauwatosa Savings Bank Foundation

The Wenninger Company
Wisconsin Horse & Pony Humane Society, Inc.
Wittco

The photographs on these pages were taken at the 1999 Annual Dessert Gala.

Please note that in order to retain your privacy, we do not share our mailing lists.

GIFTS RECEIVED

January 1 through September 30, 1999

The Gift Programs of St. Luke's Medical Center/Office of Philanthropy

Congratulations and thanks are extended to those whose names follow for sharing their resources. We salute them for their compassion and sense of community.

**ST. LUKE'S
PHILANTHROPISTS CLUB**
St. Luke's Philanthropists Club is an honorary membership organization established as a special way of expressing our appreciation to individuals who support the mission of St. Luke's Medical Center with an annual gift of \$100 or more within a calendar year.

CIRCLE OF BENEFACTORS

Mr. and Mrs. John H. Barr
Estate of Viola M. Clow
Mrs. Edna Goad
Dr. Byron A. Helfert+
Mr.+ and Mrs. Charles H. Levenhagen
Mr. John C. Pazucha
Mr. Earl Qualman

Mr. and Mrs. Richard Riedelbach
Estate of Alice Elsa Schmid
Ken and Dorothy Stoll
Mr. and Mrs. Sabin C. Taplin
Mr. and Mrs. Richard W. Vieser
Estate of Arline M. White

DIAMOND

Anonymous
Mr. and Mrs. Robert E. Atkins
Ms. Felicia C. Bartoszak+
Ms. Joanne E. Becker
Mr. and Mrs. Jack W. Boettcher
Mr. Bill Broydrick
Mr. Philip G. Brumder
Mr. and Mrs. Raymond Burton
Mr. and Mrs. Kenneth A. Daum
Matched by Robert W. Baird & Co.
Dieringer Research Inc.
Mrs. Johanna Dobner
Mr. and Mrs. Ralph J. Eckert

Mr. George L. French
Mrs. Joan Greb
Mr. George O. Hansen, Jr.
Mrs. Robert Hyland
Mr. and Mrs. John J. Jaeger, Jr.
Mr. and Mrs. Charles Jerele
Mr. and Mrs. James L. Joppe, Sr.
Mrs. Sally Kuhlman
Bernard S. and Teckla F. Kulinski+
Mr.+ and Mrs. Raymond Lee
Mr. and Mrs. David M. Lowe
Mr. Dominic Lychwick
Mr. and Mrs. Terry E. May
Estate of Carolyn S. McGregor
Mr. Jeffrey A. Meyer
Ms. Aline Murphy
Mr. Robert W. Nelson
Walter and Dorothy Oestreich
Mr. and Mrs. James N. Raffel
Mr. and Mrs. Mark Roling
Dr. and Mrs. Gregory Rypel
Mr. Edward H. Saemann
Dr. and Mrs. Kayvon H. Safavi

*Every gift is like
a precious gem*

Annual participation in the St. Luke's Philanthropists Club is designated at the following levels:

Garnet	\$ 100
Emerald	\$ 150
Ruby	\$ 250
Crystal	\$ 500
Diamond	\$ 1,000
Benefactors	\$ 5,000 and above

For information on membership in St. Luke's Philanthropists Club, please call Laverne Schmidt, Office of Philanthropy, 414-649-7123.

Mr. Charles Shiley, Jr.
Ron and Laura Strain
Matched by First Bank Foundation
Mr. and Mrs. Richard Sucher
Ms. Ellen Taus
Ms. Sharon K. Wadina
Mr. and Mrs. Frederick Wittkowske
Mr. Bernard C. Ziegler

CRYSTAL

Mr. and Mrs. John C. Bergman
Ms. Joanne Brandel
Mr. Wilfred A. Brigham
Mr. and Mrs. William I. Buckeridge
Mr. and Mrs. James H. Cary
Mr. Willard C. Case
Mr. Richard T. Cliggott
Mrs. Ruth S. Dreier
Mrs. Dolores R. Dwyer
Mr. and Mrs. William F. Fleming
Mr. and Mrs. Stanley Gagas
Ms. Susan Lynn Grieshober
Mrs. Marlene L. Grossert
Mr. and Mrs. Harry E. Guzniczak
Mr. and Mrs. Preston F. Helgren
Matched by Abbott Laboratories
Ms. Elizabeth K. Hintz
Mr. and Mrs. William R. Hoffmann
Mr. and Mrs. Nic Hoyer
Mr. Duane Hyland
Mrs. Ann Kapitz
Mr. William Karrels
Mr. John S. Kennedy
Mr. and Mrs. Walter F. Landowski
Mr. and Mrs. John J. Marchese
Mr. and Mrs. James G. Marks
Mr. and Mrs. Eric E. Mortensen
Ms. Ruth Pallamolla
Mr. and Mrs. Clifford A. Peter
Ms. Pam Renick
Matched by The Dieringer Research Group, Inc.

Bold print indicates an increased gift.
+ Deceased



Steve and Heidi Grow, Karen Rozwadowski, Johanna Walker

Mr. John A. See
 Mr. and Mrs. Steven M. Shiley
 Mr. and Mrs. Frank M. Sterner
 Dr. and Mrs. Alfred J. Tector
 Mr. Duncan M. Toll
 Mr. and Mrs. F. E. Treis
 Mrs. Margery H. Uihlein
Mr. and Mrs. Donald Ullmann
 Mr. Martin Voigt
 Mr. Dwight W. Walters
 Mr. and Mrs. Edward J. Warchol
Mr. A. W. Zillmer

RUBY

Mr. Edson Allen
 Estate of Cassie Bach
Ms. Jayne M. Baker
 Mr. and Mrs. James B. Balliett
 Mr. and Mrs. John A. Barthuly
Mrs. Betty Bates
 Mr. Leslie W. Bower
Mr. James E. Brisson
 Mrs. Kathryn Brooks
 Mr. Howard L. Chertkof
 Mr. and Mrs. Timothy J. Clark
 Mr. Harold W. Dammann
Matched by Abbott Laboratories
Mr. Melvin Datka
 Mr. and Mrs. Anthony J. DePetro
Mr. and Mrs. Harold J. Droegkamp
 Mr. James H. Dunn and Ms. Connie M. Eis
 Mr. Roberto W. Esteves
 Mr. and Mrs. Maurice M. Felgar
 Mr. and Mrs. Leslie L. Franz
 Mrs. Mary Graebner

Mr. and Mrs. Harvey A. Kroening
Mr. and Mrs. James A. Ladish
 Mr. Willard Lange
Matched by Sundstrand Corporation Foundation
 Mr. Anthony Malkowski
Mr. and Mrs. Joseph T. Mallof
 Mr. Walter Martyka
 Mrs. Nancy Messing
 Mr. and Mrs. Thomas Messner
Mr. Walter L. Metzfeld
 Mr. and Mrs. Chris T. Mihas
 Mr. Gerald Moore
Mr. George P. Mueller
Mr. and Mrs. Robert C. Olejniczak
Matched by Philip Morris Companies

Mr. and Mrs. John C. Patzke
 Mr. and Mrs. Walter Peltz
 Mr. and Mrs. William Perez
 Mr. and Mrs. Robert Ptaszynski
 Mr. and Mrs. Erwin W. Reinke
 Mr. and Mrs. John R. Rempke
 Mr. Richard J. Resch
 Mrs. Leone L. Schoen
Mr. and Mrs. Richard L. Seiders
 Mr. and Mrs. Cletus J. Seitz
 Dr. Reed M. Simpson
 Mr. and Mrs. Richard E. Skogg
 Mr. Sidney B. Slocum
 Mr. Arthur O. Smith
Mr. and Mrs. Fred J. Stack
 Mr. and Mrs. Derrill W. Stevenson
 Mr. William G. Stumpf
 Mr. and Mrs. Richard Teerlink
 Mr. Edward Thomas
 Mr. and Mrs. Thomas J. Thomson



John Pazucha and Peter Pazucha

Mr. and Mrs. William A. Benjamin
 Miss Anna M. Betz
 Miss Rita Biesiadny
Mr. Charles F. Black
 Mr. and Mrs. Scott A. Blair
 Mr. and Mrs. Richard Boucher
 Mr. and Mrs. John C. Brandstaetter
 Mr. and Mrs. John E. Brilla
 Mr. and Mrs. Mario Buono
 Mr. and Mrs. Robert L. Burgoon
Matched by Bucyrus International Foundation Inc.
 Mr. and Mrs. John L. Call
 Mr. Aldo Callovini
 Mrs. Marilou Chapman
 Mr. Charles F. Christenson
 Mr. J. Marshall Cobourn
Mr. Peter H. Cordova
 Ms. Lois T. Crooks
 Ms. Cara D. Crowe
 Mrs. Irmgard Dalby
Matched by Sundstrand Corporation Foundation
 Mr. and Mrs. Richard Davis
 Mr. and Mrs. Dale Del Ponte
 Mr. and Mrs. Kenneth Derong
 Mr. and Mrs. Phillip A. Dethloff
 Ms. M. Barbara Dominiak
 Dr. and Mrs. Francis X. Downey
 Mr. and Mrs. Eugene J. Dunk
Mr. and Mrs. Ralph Dunkert
 Mrs. Nancy Eastberg
 Dr. and Mrs. Johann L. Ehrenhaft
 Mr. Ohannes Esmerian
 Mr. and Mrs. Dale Faesi
 Mrs. Melverna Feest
 Mr. Carroll E. Flanagan
 Mr. and Mrs. John G. Fleckenstein
Matched by Philip Morris Companies
 Mr. and Mrs. Cletus Fleming
 Mr. Tom Franske
 Ms. Diane L. Gabriel
 Mr. Fred Galecke II
 Mr. Duane J. Gannon
 Mr. James A. Garity
 Mr. and Mrs. Gary L. Gass
 Ms. Marion E. Gratz
 Dr. and Mrs. Herbert M. Gross
Matched by Abbott Laboratories
 Mrs. Jill Guentert
Ms. Helen C. Gumsey
 Mr. Frank W. Gutzwiller
 Mr. and Mrs. Thomas A. Hagney
 Mr. and Mrs. Harold A. Haislmaier

Mr. Harry B. Heeb
 Mr. Edward M. Heffner
 Mr. and Mrs. Raymond D. Heitkemper
 Mr. Bryan Hitter
 Mrs. Jane L. Hoffmann
 Mr. Ronald Hryniewicki
 Mr. W. B. Hughes
 Mr. and Mrs. Robert F. Huppler
 Mr. Bernard Huth
 Mr. Charles F. Hyde
 Mr. Ray Ignatowski
Ms. Sylvia A. Medla Jacobi
 Mr. Paul E. Jahn
Ms. Joan A. Jaworski
 Mr. and Mrs. Robert A. Johnson
 Mr. and Mrs. Donald Jorgensen
 Mr. and Mrs. Albert C. Kasulke
 Ms. Alice L. Keating
 Ms. Kathleen Kershek
 Mr. and Mrs. Raymond Klacan
Mr. and Mrs. Leonard A. Klafka
 Mr. Philip S. Kola
 Mr. and Mrs. John E. Kressaty
 Mrs. Theresa J. Kressaty
 Ms. Bonita LaPalme
 Ms. Sharon Lavin
 Mrs. Elsie M. Legrand
 Mr. Geoffrey C. Liban

Bold print indicates an increased gift.
 + Deceased

**"With a good conscience our only sure reward,
 with history the final judge of our deeds, let us
 go forth to lead the land we love, asking His
 blessing and His help, but knowing that here
 on earth God's work must truly be our own."
 —John F. Kennedy**

Mr. Lee Roy Heinz
 Mr. Hobart R. Henderson
Mr. Arthur J. Hildebrand
 Mr. Julian Hintz
Mr. and Mrs. Don L. Holem
Ms. Floretta Holland
 Mrs. Genevieve Horbinski
 Mr. and Mrs. Arthur Jagodzinski
 Mrs. Dorothy Johnson
 Mr. and Mrs. Carl Jordan
 Mr. and Mrs. Kenneth L. Jorgensen
Matched by Sundstrand Corporation Foundation
Mrs. Eleanore K. Kaiser
 Mrs. Helen Keey
 Mr. Shawn C. Kelley
 Mr. and Mrs. Ted D. Kellner
 Mrs. Helen Kittsley
 Mr. Raymond Kolmer
Mrs. Carol A. Koziol

Mr. and Mrs. Joseph Toth
 Mrs. Lorrie Uihlein
 Mr. and Mrs. Robert A. Vanderheyden
 Mr. and Mrs. Frank S. Vignieri
 Mr. and Mrs. Charles S. Wendelberger
 Dr. John E. and Rev. Holly W. Whitcomb
 Mr. William W. Winkler
 Mrs. Helen Zapfe
 Mr. and Mrs. Rudolph Zemanovic

EMERALD

Mr. and Mrs. Louis J. Amoroso
Dr. Armin R. Baier
 Mr. and Mrs. Clyde Bawden
 Mr. and Mrs. Eugene C. Belscamper
 Ms. Arlene H. Belter

Are you or your spouse employed by a matching gift company? Many companies will match or double your gift, thereby multiplying its value. When making a gift to St. Luke's, please obtain the proper form from your employer, fill it out, and return it with your gift.

—Thank you

Mr. and Mrs. Basil Lien
 Mr. Bill H. Loveless
 Mr. and Mrs. Robert E. Luebke
 Mr. Charles D. Marsh
 Mrs. Rose B. Mayer
 Mr. Glenn C. Mertens
Mr. Richard M. Miller
 Dr. John R. Moore
 Mr. Kenneth Nelson
 Mr. and Mrs. Louis W. Orgas
 Mr. and Mrs. Steve J. Pacak
 Mr. and Mrs. Dallas Pankowski
Mr. Raymond L. Panzer
 Mr. and Mrs. Reginald R. Paplaczyk
 Mr. and Mrs. Elden Parkkonen
 Mr. Charles E. Pendock
 Mr. Anton Pfeifer
 Mrs. Donna Qualls
 Mr. and Mrs. Richard J. Quartell
*Matched by PPG Industries
 Foundation*
 Ms. Dorothy M. Raasch
 Mr. and Mrs. Myron J. Raasch
 Mr. Neal G. Raatz
 Mrs. Lenore Radtke
 Mr. and Mrs. Donovan L. Richards
 Mr. Karl G. Roeming
Mr. and Mrs. Michael D. Rosen
 Mr. Donald F. Rules
 Mr. Milton M. Rusch
 Mr. Leroy W. Sackman
 Mr. and Mrs. Helmut Sawall
 Mr. and Mrs. Arthur F. Scherbert
Mr. John T. Schindwein
 Mr. John P. Schmitt
 Mr. and Mrs. Barry A. Schreiter
 Mr. Edward J. Schroedter
Mr. Michael J. Senn
 Mr. Philip A. Sherwood
 Mr. and Mrs. Leonard E. Sloane
 Mr. Kenneth Slowey
 Mr. and Mrs. Lloyd B. Smith
 Mrs. Theodora Smolinski
 Mr. and Mrs. Roger Spelshaus
 Mrs. June Spence
Mr. and Mrs. Robert Squires
 Mr. and Mrs. John U. Steiner
 Mrs. Joyce F. Steinmann
 Ms. Johanna J. Sternig
 Mr. John E. Stinchfield
 Mr. and Mrs. Ervin A. Stolz
 Mr. Raymond C. Stoxen
 Mr. Leonard J. Susalla
 Mr. George T. Terris

Ms. Margaret R. Tomczyk
 Mrs. Vivian D. Velsor
 Mr. and Mrs. A. Vogt
Mrs. Unita Wagler
 Mrs. Sharon A. White
 Mr. and Mrs. Joseph F. Whitney
 Mr.+ and Mrs. Edward Wickert
 Mr. and Mrs. Charles D. Wieber
Mr. and Mrs. James Wiebrecht
 Mr. and Mrs. Quintin E. Wiersum
Mr.+ and Mrs. Leslie R. Williams
 Mr. Richard Wilton
 Mr. Walter Winter
 Mr. Robert B. Wise
 Mr. and Mrs. H. C. Woehr
 Mr. and Mrs. Don Wood
 Mr. and Mrs. Harry P. Wood
 Mr. and Mrs. Norbert P. Worzala
 Mr. and Mrs. Jan A. Youngchild
John+ and Jean Zacharski
 Mr. Anthony J. Zekich
 Mr. and Mrs. Todd Zeller
Dr. C. L. Ziegler
Mr. Thomas Zuhlke

GARNET

Anonymous
 Mr. and Mrs. A. Pat Abramovich
 Mr. Donald E. Adams
 Mr. and Mrs. Wilmer H. Adomat
 Mr. and Mrs. Andrew F. Allen
 Mr. and Mrs. Kenneth R. Allen
Mr.+ and Mrs. Norman I. Allen
 Mr. and Mrs. Wesley Altwies
Mr.+ and Mrs. Silas Anderson
 Mr. R. J. Anen
 Ms. Loretta Aron
 Mrs. Arlene Artz
 Mr. and Mrs. Donald Ashbaugh
 Mr. Warner K. Babcock
 Mr. Roy Back
 Mrs. Darlene Backhaus
Mr. Edward Baranowski
 Mrs. Constance K. Barry
 Mr. and Mrs. Harry Bauldry
 Mrs. Elnor L. Baxter
Mr. Jack A. Beattie
 Mr. and Mrs. Bruce N. Beaumont
 Mr. Johann Beck
 Mr. Albion O. Behrens
 Mr. Bruce H. Behrens
Mr. and Mrs. Robert Belleville

Mr. Robert O. Bendit
 Mrs. Ruth Benduhn
 Mr. J. Thomas Benson
 Ms. Ethel Bersch
 Mrs. Jo Best
 Mr. Kevin S. Best
 Mr. and Mrs. Cyrus L. Beye
 Mr. and Mrs. Harvey J. Bingen
Mr. and Mrs. Mark I. Bjorgo
 Mr. and Mrs. William Blue
 Mr. and Mrs. Peter M. Blum
 Mr. and Mrs. Harold A. Bobrofsky
Mr. and Mrs. Frederick W. Boelter, Jr.
 Mrs. Loraine Borck
 Mrs. Jean C. Borgwardt

Mr. and Mrs. Albert L. Detogne
 Mr. and Mrs. Conrad Dietz
 Mr. Richard A. Dow, Sr.
 Mr. and Mrs. Glenn E. Downing
Mr. and Mrs. Kenneth M. Dretzka
 Mrs. Vivian Drozdowski
 Mr. and Mrs. John P. Duffey
 Mr. and Mrs. Bruce Dummer
 Mr. Milton Einstandig
 Ms. Gertrude Eisenzopf
 Mr. and Mrs. Harold G. Elfner
 Mr. and Mrs. Robert H. Ellis
 Mr. and Mrs. Lynn E. Ellison
Rev. Donald Elverman+
 Mrs. Ruth O. Engelking

**"I expect to pass through this world but once.
 Any good therefore that I can do, or any
 kindness that I can show to any fellow creature
 let me do it now. Let me not defer or neglect it,
 for I shall not pass this way again."**

—Stephen Grellet

Mrs. Elaine Bott
 Mr. and Mrs. Gregg A. Bott
Mr. and Mrs. Henry J. Bouwma
 Mrs. Joan Boyce
 Mr. Gilbert Brandt
 Mr. and Mrs. Michael E. Brandt
 Mrs. Margaret A. Brei
 Dr. Bernard A. Brown
 Mrs. Loretta Brown
 Mr. Harvey Brunow
 Mrs. Ruth Buckley
 Mr. and Mrs. Thomas A. Budnik
Mr. and Mrs. John P. Bunce
 Mrs. Phyllis M. Lentz Burgardt
 Mrs. Jean B. Burke
 Mr. and Mrs. Lawrence Burton
 Mr. and Mrs. H. D. Button
 Mr. Donald S. Buzard
 Judge and Mrs. Robert C. Cannon
 Mr. Richard B. Casper
 Mrs. Alice Cattani
 Mr. Robert J. Cavadias
 Mr. and Mrs. Gerald G. Censky
 Mr. Frank J. Chamernik
 Mr. Patrick Chew
 Mr. and Mrs. Jerome Chucka
 Mrs. Anita Chudnow
 Ms. Marie N. Cianciola
 Mr. and Mrs. Scott M. Clements
 Ms. Anna M. Coleman
 Mrs. Dolores F. Cooper
 Mr. Orville Copoulos
 Mr. and Mrs. Clifford Cottrill
 Mrs. Marion Crawford
 Mr. John R. Cullen
 Ms. Helen L. Cummings
Mr. and Mrs. Donald A. Cyr
 Mr. and Mrs. John Damkot
 Ms. Clara J. Daniels
 Ms. Beverly J. De Seife
 Mr. Michael T. Debraska
 Mr. and Mrs. Joseph Delveaux
 Ms. Dorothy M. Detjen

Mr. and Mrs. Miles G. Etzel
 Mr. Donald B. Fendler
Mr. and Mrs. Adrian J. Fitzhonts
 Mr. Matthew J. Florek
 Mr. and Mrs. William Forlenza
 Mr. and Mrs. Ken Forsberg
 Mr. Stanley J. Fredericks
 Mrs. Dorothy H. Freihube
 Mr. Gardner L. Friedlander
 Mr. Oskar Friedrich
Mr. and Mrs. Matthew Fritz
 Mr. Russell R. Fronberry
 Mr. and Mrs. Dennis H. Gaffke
 Mr. and Mrs. Jerome D. Gamm
 Mr. and Mrs. Richard Garber
 Ms. Joyce A. Gass
 Mr. David A. Geraldson
 Mr. Charles M. Gerber
 Mr. and Mrs. Phillip Gerbert
 Mr. and Mrs. Christian B. Gerlach
 Mrs. Ruth Gibbons
 Ms. Ruth H. Gipp
 Mr. and Mrs. Louis Glotzer
 Mr. and Mrs. Jeff Glynn
 Mr. and Mrs. Robert A. Golden
 Mr. Elmer Graff
 Mr. Hugh W. Greathouse
Mrs. Grace E. Greenman
 Mr. and Mrs. Delbert E. Greves
 Ms. Janet A. Griffin
 Mr. and Mrs. John Grissmeyer
 Mr. Fred A. Grube
 Mr. Jerome L. Grummel
 Ms. Carolyn J. Grunewald
 Mr. Gerald S. Habanek
*Matched by Bucyrus I
 nternational Foundation*
 Mr. and Mrs. Dale Hagedorn
 Mr. Edward J. Hammer

**Bold print indicates an increased gift.
 + Deceased**



Anthony and Lucille DePetro

Media Rounds is a regular section in *The Spirit of St. Luke's*. This section presents a sampling of stories involving St. Luke's Medical Center that have been recently published or broadcast. As you will see after reading these inspiring stories, the news media continue to respond to the public's desire for health-related news and information. We think our readers will be very interested to see the many exciting stories that are continually evolving at St. Luke's.

IMAGINE . . . BRAIN SURGERY WITHOUT A SCALPEL

Milwaukee Journal Sentinel Healthbeat

September 15, 1999

Milwaukee, Wisconsin

Surgery but no knife?

It's now possible, thanks to a unique, proven device known as the Leksell Gamma Knife. **St. Luke's Medical Center** will be the first to make this technology available in Wisconsin.

This revolutionary instrument is safe, accurate, and more importantly, successful—which means that something very powerful is happening for patients with previously inoperable brain tumors: They're gaining hope.

Because the Gamma Knife uses precise, targeted radiation to destroy brain tumors and abnormal blood vessels (arteriovenous malformations) deep within the brain without a single incision, it is a treatment option for many patients who were previously inoperable due to age, health condition, or lesion location.

The procedure is virtually painless, has minimal risk of complications, and does not involve extended hospitalization. In fact, patients are able to return to their normal daily activities, including work, within one day of the procedure. The procedure is backed by three decades of research and is covered by most insurance plans, including Medicare.

The Leksell Gamma Knife is a form of radiosurgery and delivers a high dose of ionizing radiation to targeted beams of gamma radiation that are programmed to intersect on a precise target—a tumor or abnormal blood vessel. This dose of radiation is calculated to injure or kill the diseased cells or their supporting blood vessels, while minimizing injury to surrounding healthy tissue.

St. Luke's has assembled a multidisciplinary Gamma Knife team that includes a broad range of medical expertise, including neurosurgeons, radiation oncologists, radiation physicists, and nurses. Together, the team will provide optimal individualized care for each patient undergoing treatment in the new Gamma Knife Center that is scheduled to open this fall.

The Gamma Knife Center is another example of Aurora Health Care's commitment to providing proven technology and the highest level of care possible to patients in Wisconsin. The Gamma Knife technology will complement St. Luke's established neuroscience program and nationally recognized comprehensive cancer care program.

HEART TRANSPLANT ALLOWS WOMAN TO ENJOY SIMPLE PLEASURES**By Beth Williams****The Press Staff****June 6, 1999****Milwaukee, Wisconsin**

A walk on the beach with friends and family is something many people take for granted. Lori Horr knows better.

The 43-year-old Horr has listened as friends and families tell stories of walks on the beach and visits to a neighbor's windmill 1½ miles away as she sat inside her sister's vacation home near Oostburg.

"For the past four summers everyone around this area has walked to the windmill, and I had to sit there," Horr said.

However, an April 29 heart transplant gave Horr the ability to see the windmill for the first time on Sunday afternoon as friends, family, and medical staff who cared for her while she was ill gathered to celebrate her recovery and walk to the windmill Horr had never seen.

Horr, who lives in Seattle, came to Milwaukee's **St. Luke's Medical Center** in April to see what could be done about her heart failure.

For the past nine years, Horr has battled health problems. Her first fight came with breast cancer, which required two rounds of chemotherapy and a mastectomy.

But one of the drugs she had taken to fight cancer had an unforeseen side effect, causing her heart to deteriorate. She went into heart failure three times over the course of nine years. The first two time's drugs had been able to control the failure, but in April there were not many options left.

It was then that Horr and her doctors at St. Luke's decided a transplant was her best option.

"It was a miracle," Horr said., "As soon as that heart was in me, it was mine and I was going to treat it as a special gift. I owe it to the donor."

By May 5, Horr was out of the hospital and at the house of her sister, Vicki George, in River Hills just outside of Milwaukee.

"It gave me my life back," Horr said of the transplant. It gave my whole family their life back."

Horr said she hopes her story will encourage others to donate organs. "The donor saved three lives that night," she said, noting that other organs went to additional recipients.

The little things, such as walking to the windmill, are what matter to Horr now. "Something simple like a windmill can thrill me," she said. "It's the simple things that mean a lot."

"To enjoy seeing trees and flowers and life instead of four walls and white sheets, the donor gave me that too," Horr said.

Horr is planning to return to Seattle Aug. 18 and be reunited with her husband, Rick, and 12-year-old son, Rickie, who could not go with her to the windmill.

After the transplant, Horr had three goals: to learn to play the piano, to learn to ice skate, and to walk to the windmill.

Sunday she accomplished her goal of walking to the windmill, and she said she has already had four piano lessons.

CAREFUL CUTTING: NEW DEVICE MAY HELP SOME PROSTATE-CANCER PATIENTS AVOID IMPOTENCE

Neil D. Rosenberg, Milwaukee Journal Sentinel

September 20, 1999

Milwaukee, Wisconsin

The medical equivalent of an old-fashioned metal detector is being used to locate a biological treasure in men undergoing removal of a cancerous prostate—the nerves that control an erection.

It's the latest weapon in one of the most sensitive and problematic outcomes of prostate removal—the loss of potency, or "erectile dysfunction," the term now used for impotence.

With an estimated 185,000 new cases of prostate cancer expected this year nationally (4,100 in Wisconsin), the issue is a major one. That figure includes as many as 55,000 men who will undergo a radical prostatectomy, or complete removal of the prostate.

Now with a double strategy of "nerve-sparing" surgery, a technique pioneered in the 1980s, and a new device that helps surgeons locate and avoid the critical nerves, there is a growing expectation that the previous spotty record in preserving erectile function will improve.

An examination of 14 studies of radical prostatectomies and their complications by the American Urological Association shows that, depending on the study, the range of erectile dysfunction after surgery was 20% to 100%, with most studies finding a range of 40% to 70%. Erectile dysfunction was defined as the inability to achieve or maintain an erection.

The levels of success depend on several factors, including the type of surgery, the surgeon's skill, and the patient's age. Still, most urologists agree, there remains great room for improvement.

The whole problem rests in the anatomy of the area. The prostate is a walnut-sized gland that surrounds the urethra, the tube that carries urine and ejaculate. It is located at the base of the bladder.

Running along the prostate and somewhat below it—sort of like railroad tracks, as one urologist put it—are two nerves, the cavernous nerves. These are no thicker than a strand of thin spaghetti, and not much sturdier than the noodle after it's cooked.

When these nerves become stimulated through sexual arousal, they kick off a cascade of events that results in the penis becoming erect. If one or both of the nerves are cut or damaged during surgery, the likelihood of maintaining this normal physical sequence is drastically reduced.

Complex Problem

For decades, the likelihood that nerves would be cut or damaged was high because they frequently are difficult or impossible to see or locate. That's because they are obscured by overlying tissue, by the bloody field of the surgery, or are not where they normally should be.

"In my last 10 cases, I think I could see the nerves clearly in only one case," said Milwaukee urologist Stuart Fine, who nevertheless uses a relatively new technique called nerve-sparing surgery.

In the 1980s, Patrick Walsh, a professor of urology at Johns Hopkins University Medical School in Baltimore, pioneered such surgery during complete removal of the prostate.

At its simplest, it means taking the time, patience, and meticulous surgical approach necessary to locate the nerves, isolate them, and avoid injuring them when removing the prostate.

In his hands and those of others who have studiously followed the procedure, such as William Catalona, professor of urology at the Washington University School of Medicine in St. Louis, the rate of success in maintaining erectile function has been as high as 85% in men under age 50, decreasing to 65% in men in their 60s, and less than half in men older than 70.

Now, to assist the greater number of community-based surgeons, comes a new device called CaverMap. The hand-held tool has a probe at the end that helps the surgeon confirm the location of the nerves.

When the probe is placed against what is believed to be the nerve and energized, a ring fastened around

the penis measures whether the penis responds—either by beginning an erection or, paradoxically, shrinking. Either step denotes that the nerve has been located.

When the surgery is over, the probe can be used again to confirm that the nerves still are functioning.

Fine and colleague Mark Waples of the Clinic of Urology are using CaverMap in Milwaukee and both think the concept is a good idea, though it remains unclear how successful it ultimately will be.

Waples and other urologists also pointed out that about 50% of all prostate cancer patients are candidates for nerve-sparing surgery and CaverMap. Individuals must be able to have erections before surgery, have localized cancer, and want to maintain sexual activity after surgery.

“Whether mapping the nerve using this device is going to translate into improved maintenance, we can’t answer that now,” Waples said.

Although he already has used it on some patients, it is too soon in most cases to judge whether the patient’s ability to develop a normal erection has been achieved. It can take up to a year and a half after surgery to develop full, potent erections.

Both physicians emphasized that getting rid of the cancer comes first; saving nerves is second.

The most critical element of the surgery is to make sure the entire prostate comes out and with it, all the cancer. Some surgeons are concerned that in a zealous effort to save the nerves, not enough tissue will be removed and some cancer will be left behind.

“This is a cancer operation, not surgery to maintain potency,” said Fine. “If the issue comes down to curing cancer or maintaining an erection, we will treat for the cancer.”

Just such a dilemma faces many prostate cancer patients with localized disease, that is, cancer that appears to be contained within the prostate. They face a very good likelihood their cancer will be cured.

Difficult Choices

The question is which technique should be used, with the least complications. Three major techniques—surgery, radiation, and radiation by implanted radioactive seeds—are available.

A 56-year-old Milwaukee family practitioner faced just such a choice when he learned he had localized

prostate cancer in 1995. Married, with an active sexual life, he was leaning toward the radioactive seed treatment because the rates of erectile dysfunction were lower than for surgery.

“Maintaining my sexuality was very important to me,” he said.

His wife was more concerned with making sure the cancer would be gone and cast a strong vote for a radical prostatectomy. “Erectile dysfunction would not be a factor for her,” he said she told him.

After the physician underwent the nerve-sparing surgery, his wife took control—to help him reassert his potency, he said.

Not long after his catheter was removed, three weeks after surgery, she began to physically stimulate him. “I was nervous that I might damage something” by engaging in sexual stimulation that early, he said. But within two weeks, even without an erection, he achieved an orgasm.

Week by week, month by month, with the patient support of his wife, things improved. After some months, he managed a partial erection; and by a year, he had resumed normal sexual activity with full erections.

That is not atypical. Urologists talk about rare cases of “supermen” who can gain a solid erection within weeks of having the catheter removed. But more often, when there is success, it occurs six to 12 months after the procedure.

Catalona thinks the CaverMap will be most useful to the community physician who does fewer radical prostatectomies, less so for surgeons at “centers of excellence” where a urologist does 400 or more radical prostatectomies a year.

The CaverMap adds cost to the operation, about \$900 a procedure, according to a spokesman for **St. Luke’s Medical Center**, where it is being used. It also makes the procedure longer, about 15 to 30 minutes, and increases the risk that additional blood may be necessary during the procedure.

In a small study sample, use of the CaverMap indicated a higher success rate than usually reported, about 73%.

But, Catalona said, for the most part “the jury is still out.”

RACINE MAN WAITS FOR NEW HEART: WEEKEND WALK RAISES AWARENESS OF DISEASE

**Andy Johnson, Burlington Bureau
Racine, Wisconsin**

Dale Slaasted died for a bit in March 1995. He doesn't remember much about it.

"I died on a cruise ship," the Racine man said Saturday. "I lost three days. I don't remember anything."

Slaasted's life changed in ways he never contemplated as he and his wife, Sharon, were on that Caribbean cruise.

After heart bypass surgery and the installation of a heart defibrillator and a pacemaker, Slaasted finds himself on a waiting list for a heart transplant. The waiting is something he tries not to think about.

Surrounded by family and friends at the eighth annual American Heart Walk at the Racine Zoo Saturday, Slaasted considered his situation. He's not about to let this get the best of him. That much Slaasted has figured out.

His message to others waiting for organ transplants: Follow your doctor's orders.

"If you don't have patience, learn some," he said. "Try to keep a sense of humor. And, encourage everybody, whenever you can, to donate their organs."

Slaasted said his support group at **St. Luke's Medical Center** in Milwaukee is very helpful. He hears how others cope, and he tries to benefit from the experience of other people.

"It has alleviated a lot of anxiety and fear about the whole thing," he said.

Slaasted has been on the waiting list since last December. He doesn't have a pager yet, but once he does have one, Slaasted suspects he'll be thinking about the waiting more often. But for now, the idea is to keep it simple.

"I'm able to do a few things, but can't travel more than two hours from home," he said. "I read a lot more than I ever did."

When this chapter in Slaasted's life began, and his doctor told him he wasn't going back to work, the retired Navy veteran had decisions to make.

"I decided I wasn't going to become a couch potato, watching television all day long," he said.

While Slaasted didn't participate in Saturday's walk, just seeing the hundreds show up in support of

the event made him feel better than any medicine.

As walkers found their way around the one-, two-, and three-mile routes, Jim Eastman, chairman of the 1999 Heart Walk, said he was pleased with the turnout.

"All of the proceeds from the event go toward education and research. It's an excellent investment for the community," he said.

Eastman said people are aware of the statistics and rate of heart disease and stroke. Officials from the American Heart Association say heart disease is the leading cause of death in Racine and Kenosha counties.

"The problem is getting public awareness and the fact that people can take steps to prevent heart disease," he said.

Eastman cited Beth Krupka, Racine, as an important force in organizing the walk.

"Hers is a remarkable story," he said. "Beth is certainly an inspiration for everyone working on this campaign."

This is Eastman's first year of involvement with the walk, and while he doesn't have anyone in his family with heart disease, he still has a poignant story to tell.

"The mother of two employees died of a heart attack this spring," he said. "She was a lady in her 40s. I know how difficult this was for the family."

That event captured Eastman's attention and prompted him to become involved with the 1999 American Heart Walk.

It's those stories that can't be forgotten. Meanwhile, Slaasted waits for his heart.

At first, Slaasted said he was convinced he didn't want to meet his donor family. Since then, he's changed his thinking and if its possible, Slaasted would like to meet his donor family some day.

Even now, he still has the recurring thought about the origins of the gift he will receive at some point.

"Somebody has to die for me to have this," said Slaasted. "I'm still working through that. I pray a lot and that helps."

COFFEE, TEA OR STEROID?**PHYSICIAN SUGGESTS PILL CAN HELP COUNTER JET LAG**By Neil D. Rosenberg, *The Milwaukee Journal Sentinel*

June 15, 1999

Milwaukee, Wisconsin

An emergency physician at **St. Luke's Medical Center** thinks he has come up with a better mousetrap for taking the edge off jet lag—the sometimes ballyhooed, sometimes bad-mouthed steroid.

John E. Whitcomb thinks a single 20-milligram pill of hydrocortisone taken on arrival in London around, say, 7 a.m. to 9 a.m. can trick your body clock, which is telling you, "Hey, it's 2 a.m. Milwaukee time, let's get some shut-eye!"

The reason: Forget about steroids as a muscle-builder; this type converts carbohydrates into sugar. The result: a burst in energy or a second wind, if you will, that might not have you clicking your heels, but "removes that really low feeling," Whitcomb said.

Whitcomb said he has used it himself and offered it to friends, most of whom reported positive results. He says he's used it for years when working the graveyard shift in the emergency room, as have some other of his colleagues who swear to its ability to ward off the feeling of an all-nighter.

How can a dose of a steroid help with jet lag? Whitcomb, who also is head of St. Luke's International Travel Clinic, explained that there is a circadian rise and fall in levels of cortisol, a corticosteroid, about every 25 hours. Blood levels of cortisol peak about 7 a.m. to 8 a.m., at about 16 to 20 micrograms per deciliter. By noon, it declines to 10 to 12 micrograms, falling further to 7 to 10 micrograms about 5 p.m.; 5 to 8 micrograms at 10 p.m.; and 1 to 5 micrograms at 2 a.m.

His theory is simple. If you take a 20-milligram pill of hydrocortisone in the morning upon landing in London or a related time zone, it converts into cortisol, mimicking a level of 20 micrograms per deciliter in the blood. By immediately mobilizing sugars and breaking them down into energy, there is a boost, and a heightened sense of wakefulness and activity level, Whitcomb suggests.

Attempts have been legion to mitigate the problems of jet lag—a condition in which the body's sense of time is so out of whack with the time zone upon landing that it produces myriad symptoms,

including extreme fatigue, nausea, headaches, memory problems, attention deficit, appetite disturbances, depression, anxiety, and clouded thinking.

Sleeping pills, bizarre diets—high protein or high carbohydrate—exposure to light or over-exposure to darkness, acupuncture, and herbal remedies all have been touted as aids to overcoming jet lag.

But there are universally accepted tips on how to mitigate jet lag. Among them:

- Drink lots of non-alcoholic, non-caffeinated beverages (8 ounces for every hour of flying time).
- Sleep while traveling at night and arriving in the morning.
- Exercise and walk periodically during waking hours.
- Avoid wearing shoes while sitting.
- Upon arrival in the morning, expose yourself to bright light for as long as possible.

Whitcomb also believes that sleeping during the trip helps alleviate jet lag. Putting both methods together is the purpose of an experiment Whitcomb is starting in an attempt to prove his approach.

He is seeking volunteers who are heading to Europe from the Milwaukee area or Chicago. In the experiment, they will be randomly assigned to take a placebo, sleeping pill or melatonin—another type of sleep aid—after takeoff and will be asked to attempt to sleep. Upon arrival, the travelers will take either a placebo or the hydrocortisone tablet.

They also will have to fill out a standardized survey describing their mood and alertness levels the day before travel, upon arrival, and during the afternoon of the arrival day.

To volunteer for the jet lag experiment, you must travel at least five time zones east (for example, Chicago to London) and be at least age 18. There is no cost to participate in the experiment, but travel costs are the responsibility of the volunteer. To register or for more information call (414) 649-6664.

LASER HEART PROCEDURE HELPED ANGINA PATIENTS

By John Fauber, Milwaukee Journal Sentinel

September 30, 1999

Milwaukee, Wisconsin

Study shows 72% of those receiving treatment developed by local surgeon improved

A laser-based procedure developed by a Milwaukee heart surgeon improves the health and quality of life for patients with severe angina who are not candidates for conventional treatment, according to a study released Wednesday.

The study in the *New England Journal of Medicine* found that 72% of the laser patients had significant improvement, compared with 13% of patients who received only medication.

Only 2% of the laser patients needed to be hospitalized for unstable angina in the year after the procedure, compared with 69% of the medication-only patients.

The laser patients also had a 20% increase in blood flow to the heart. Blood flow worsened by an average of 27% in the medication-only patients.

The study involved 192 patients at 12 sites around the country, including **St. Luke's Medical Center** in Milwaukee.

"I am very proud that my wife (Mary Cayton) and I spent 26 years in the lab developing this," said Mahmood Mirhoseini, a heart surgeon at St. Luke's.

Mirhoseini has performed the procedure, approved last year by the U.S. Food and Drug Administration, on more than 200 patients, the most of any U.S. physician. Mirhoseini came up with the idea in the late 1960s, did animal studies in the 1970s and did his first human case in 1985 at St. Luke's. He later tested the model approved by the FDA.

The technique, known as transmyocardial revascularization, uses a split-second burst from a carbon dioxide laser to place channels through oxygen-deprived heart muscle.

The procedure is performed on a beating heart through a small incision in the chest. The computer-synchronized laser creates between 20 and 40 one-millimeter-wide channels into the left ventricle of the heart. The channels provide oxygen-rich blood to the area that had been deprived of blood.

Each year, about 80,000 Americans develop severe coronary artery disease that can't be treated by conventional techniques such as bypass surgery or angioplasty.

They include patients such as Marian Hartwig, 72, of Monroe, who had the procedure performed on her by Mirhoseini at St. Luke's in 1996. Hartwig said she had very painful angina and thought she would not live much longer.

But after the procedure, her pain decreased substantially and she feels stronger. "I felt like a new person," she said.

"Because severe CAD (coronary artery disease) patients have run out of options, short of transplant, the results from this study are very encouraging," O. Howard Frazier, lead author of the study and chief of cardiopulmonary transplantation at the Texas Heart Institute, said in a statement.

Patent rights to the device, known as the Heart Laser System, are owned by PLC Systems Inc. of Franklin, Mass.

PATIENTS SAY TAPES HELP EASE THEIR PAIN: GUIDED IMAGERY TECHNIQUE RELIEVES JITTERS, DISCOMFORT, BEFORE, AFTER HEART SURGERY

By Neil D. Rosenberg, the Milwaukee Journal Sentinel

April 11, 1999

Milwaukee, Wisconsin

Guided imagery tapes—a mix of New Age music, meditative exercises, and positive thinking—are being used to calm pre-surgery jitters and post-surgery discomfort among heart surgery patients at **St. Luke's Medical Center**.

The results so far have been positive: dosages of narcotic painkillers have been reduced by about half, and patients reported markedly reduced discomfort during post-operative recovery. That has prompted all 12 heart surgeons at the center to offer the tapes.

The New Age music was so soothing for Sandra Soronen before and after her heart surgery last week that it usually knocked her out.

"It really works," said the 59-year-old Sheboygan woman, who had a benign tumor removed from her heart. "I was anxious, and I would get hyper. Every time they asked if I wanted the tape and I used it, I would float off and fall asleep."

About 60 patients have taken the hospital up on its offer so far.

Lynn Fisher, program manager for cardiovascular services at the hospital, said they hit upon the idea of guided imagery when they were searching for a way to reduce the time a patient was intubated after surgery. That procedure involves having a breathing tube inserted in the windpipe to assist breathing.

At first it was believed that shorter periods of intubation reduced patient discomfort. But when they compared a group of patients who had the tubes in for less than six hours after surgery with a group that had them in longer, both groups expressed the same degree of post-operative discomfort.

"What we learned is, it doesn't matter how long it is in," Fisher said. So hospital officials searched for a way to reduce discomfort and a tendency for patients to focus on the tube, regardless of the length of time it was in.

They became aware of Cleveland Clinic experiments with guided imagery and started their own study last summer of 30 patients—half of whom used guided imagery and half of whom did not.

The results were unequivocal. On a scale of 1 to 10, with 10 being the most discomfort, the guided imagery patients graded their discomfort level while intubated at 3, vs. 6 for regular patients.

Similarly, on an awareness scale—how much patients focused on their intubation—the guided

imagery patients rated the experience as a 3, vs. 6 for others.

The study also showed that post-operative narcotic usage was markedly reduced and that the guided imagery patients were intubated for less time—less than six hours, compared with 10 hours for other patients.

The decidedly low-tech program involves a simple cassette recorder and two tapes. One tape has two guided-imagery scenarios, both involving instruction in relaxed breathing, concentration, meditative exercises, and an imaginary walk along a beach or in a meadow. During this imaginary trip, narrated in a sort of breathless, seductive, slow-motion tone, the listener is instructed to discard all "negativity, ill feelings and disappointments."

The second tape offers 25 minutes of classical New Age music.

On the day of surgery, patients are instructed to listen only to the music. The volume control is set at a comfortable level indicated by the patient and then taped at that setting so it can not accidentally be jostled louder or softer.

The patient then listens to the music as he or she is wheeled into surgery and prepared for anesthesia. Then, as the patient is induced into anesthetic unconsciousness, the earphones are removed; then replaced as the patient is wheeled to recovery.

The earphones generally are left on during the first day of intensive care, Fisher said. The tape has an automatic rewind feature, so there is continuous play, which conjures an image of brainwashing.

But Fisher demurred. The patients love it and have never complained, she said. If aware enough, they can ask for the earphones to be removed.

Soronen emphatically agreed. Three days after her surgery, she still had the tapes on a table near her hospital bed. "I still listen to them a couple times a day. Whenever I listen to them a calmness comes over me until I fall asleep," she said.

An added advantage: in an era of steep medical costs, this is on the house. Fisher said there was no charge to the patient and the costs were not buried in any other fees.

The patient gets to keep the tapes. But the cassette player must be returned for another patient.

Mr. Neil Hardie
 Mr. Chester T. Harrison, Jr.
 Mrs. Elizabeth Harter
 Mr. and Mrs. Robert W. Harwood
Mr. and Mrs. Charles A. Hawkins
 Mrs. Virginia I. Hayek
 Mr. and Mrs. Eugene J. Hayman
Mr. and Mrs. Douglas Heder
 Mr. and Mrs. Cornelius Heffernan
 Mr. Jeremiah Hegarty
 Mr. and Mrs. Leonard Helminiak
 Mr. and Mrs. Harry G. Henke
Mr. and Mrs. Russell S. Henry
 Mrs. Pearl Hermanson
 Mr. and Mrs. Gregory J. Herte
Mr. George Hess
 Mr. and Mrs. C. E. Higgins
 Mr. Carl G. Hinman
 Mr. and Mrs. Robert M. Hoffer
 Mrs. Michelle L. Holt
Mrs. Helen I. Honiotes
 Mrs. Julius L. Hopfensperger
 Mr. Gerald F. Hubbard
 Mr. Wayne N. Huberty
 Mr. and Mrs. Sam Huijbregtse
 Mrs. Margaret Humleker
 Mr. and Mrs. Harry W. Idzikowski
 Mr. Kenneth J. Immel
 Mr. and Mrs. Nathan S. Irwin
 Mr. Victor O. Italiano
 Mr. Simon S. Jackel
 Mr. and Mrs. Gordon C. Jacobson
 Mr. and Mrs. Robert F. Janke
 Mr. James M. Jankowski
 Mr. and Mrs. Symphorian Januszewski
 Mr. and Mrs. Daniel J. Jarecki
Mrs. Helene Jaye
 Ms. Joanne R. Jeanguenat
 Mr. and Mrs. William T. Jens
 Mr. and Mrs. Arthur Jeske
 Mr. Samuel Johns
 Mrs. Patricia Johnson
 Mr. Scott E. Johnson
 Mr. and Mrs. Eugene G. Kaczkowski
 Mr. Luben Kafka
 Mr. Richard S. Kane
Mr. and Mrs. Irving E. Kangas
 Mr. and Mrs. James R. Kangas
 Mrs. Betty E. Kannal
 Mr. and Mrs. Alysious J. Keller
 Mr. and Mrs. George C. Keller
 Mr. and Mrs. Leon Kendall
 Mr. and Mrs. Raymond M. Kendzierski
 Mr. and Mrs. Gary A. Killian
 Mr. and Mrs. Walter F. Kirkland, Jr.
 Mrs. Edith M. Klement
 Mr. and Mrs. Pat J. Kline
Mr. Larry M. Klug
 Mrs. Dolores J. Kluth
 Mr. Kenneth S. Koceja
 Mr. Raymond R. Koehler
 Mr. Abe Kogan
 Dr. and Mrs. Tong-Chui Koh
 Mr. Arthur B. Kohasky
 Mr. Terry J. Kohler
 Mr. Steven M. Koppel
Mr. Russell Korn
 Mrs. Beverley J. Kottke
Mr. and Mrs. Jerome Kramer
 Mr. and Mrs. Arnold G. Krenzke
 Mr. Gary P. Krumel
 Mr. and Mrs. John Kryzyanowski
 Mr. and Mrs. Bill Krzyzanek
 Mr. and Mrs. Edward H. Kukuk
 Mr. and Mrs. Karl Kumpel
 Mr. Edward Kurylo

Mr. William D. Kyle
 Mr. and Mrs. Clyde Langteau
 Mr. and Mrs. Roger Larson
 Mr. and Mrs. Earl H. Lassen
 Mr. Ronald Laurent
 Mr. and Mrs. John H. Leick
 Mr. and Mrs. C. Kenneth Lemoine
 Ms. Jacqueline LeRay
 Mr. and Mrs. Louis P. Lesperance
 Mrs. Clarice A. Levister
 Ms. Eileen Lewin
 Mr. Loran Lienhard
 Mr. and Mrs. Harold E. Lindert
 Mr. Joseph J. Lingle
Mr. Chester C. Link
 Mr. and Mrs. Frank Lo Macchio
 Mr. Louis Lucifora
 Mr. and Mrs. Morris Luck
Mr. Leslie L. Ludtke
 Mr. and Mrs. Gary S. Lukacek
 Mr. and Mrs. Wilton M. Lundberg
 Mr. and Mrs. Gerald B. MacIolek
 Mr. and Mrs. Gordon Madsen
 Mr. Bertrand H. Mallison
Mr. and Mrs. John P. Manthey
 William and Marion Marinkovich
 Mr. and Mrs. C. K. Martin
 Mr. Rodney G. Martin
 Dr. David L. Maxham
 Mr. William McClellan
 Mr. John F. McCune, III
 Mrs. Helen S. McMillan
 Mrs. Mary Ann McNicol
 Mrs. June E. Mead
 Ms. Linda La Marre Meadors
 Mr. and Mrs. Donald R. Mease
 Ms. Donna L. Meibach
 Mr. and Mrs. Donald M. Meier
 Mr. Walter Meier
 Mr. Theodore W. Meilahn
 Mr. and Mrs. Earl A. Meinen
 Mr. and Mrs. Ludwig H. Menzl
 Mr. and Mrs. Jerome Merkel



Kathleen and John Goudie

Mr. Nelson Morrison
 Mr. and Mrs. Ron Muehlhausen
 Mr. and Mrs. Keith W. Munson
 Mr. and Mrs. Gordon H. Murphy
 Mr. and Mrs. Ralph Nadolinski
 Mr. and Mrs. Ronald Nadolinski
 Mr. and Mrs. Jeffery J. Nash
 Mrs. Bernadine C. Nelson
 Mr. Seymour J. Nemeroff
 Mr. Paul Nielsen
 Mr. and Mrs. John Noffke
 Mr. and Mrs. Delmar H. Odekirk
 Mr. John C. Orton
 Mr. Thomas G. Ottavi
 Mr. and Mrs. William H. Otten
 Mrs. Marguerite Otto
 Mr. Leroy Paluszynski
Dr. Theresa M. Pardoe
 Mr. and Mrs. Phillip M. Parisi

Mr. and Mrs. Walter S. Poedel
 Mr. and Mrs. Leon Polites
Mr. Earl J. Polzen
 Mr. and Mrs. Jeffrey M. Porasik
 Mr. Eugene D. Prahst
Ms. Kathleen Pratt
 Mr. and Mrs. David L. Precour
 Mrs. Arthur Preiss
 Mr. Phillip J. Purpero
Ms. Ellen V. Puza
 Miss Ora Quandt
 Mr. Joseph R. Quickel
 Ms. Adeline Raasch
 Mr. and Mrs. Albin P. Radaj
 Mr. John S. Randall
 Mr. and Mrs. William F. Rausch
 Mrs. Mary Reed
Ms. Janice A. Reick
 Mr. Frederic M. Reimer
 Mr. and Mrs. Henry J. Repa
 Mr. Martin E. Richlen
 Mr. James Rindfleisch
 Mr. Charles T. Ritz
 Mr. Eugene J. Roethle
 Mr. Lawrence J. Rogutich
 Mr. Daniel A. Romaniello
 Mr. Floyd E. Rosenquist
 Mr. and Mrs. Francis Ruetten
 Mr. Fred J. Ruos
 Mr. and Mrs. Albin A. Rutkowski
Mr. Ralph D. Rutkowski
 Mr. and Mrs. Rudolph Safarik
 Mrs. Emerence L. Sajdak
Mr. and Mrs. Gerald Sampson
 Mr. and Mrs. Louis Scadron
 Mr. and Mrs. L. J. Schaefer
 Mr. and Mrs. Ivan Schaller
 Mr. and Mrs. Joseph A. Scheinkoenig
 Mr. and Mrs. Emerich Schenk
 Mr. and Mrs. John T. Scheuerell
 Mr. and Mrs. Charles L. Schick
 Mr. and Mrs. Frank Schiel
 Mr. Robert L. Schlossmann
 Mr. and Mrs. William P. Schmidt
 Mr. and Mrs. Fritz W. Schneider
 Ms. Mary Schneider
 Mrs. Nellie A. Schneider
 Dr. Walter H. Schneider
 Mr. and Mrs. Robert C. Schrimpf
 Mr. Leroy M. Schroeder
Mr. Orville H. Schroeder
 Ms. Faye F. Schulte

**"Do all the good you can,
 By all the means you can,
 In all the ways you can,
 In all the places you can,
 At all the times you can,
 To all the people you can,
 As long as ever you can."**

— Charles Wesley

Mrs. Esther C. Metscher
 Ms. Frances A. Milam
 Ms. Claire Milbourne
 Mr. Elmer J. Millette
 Mr. Craig Mills
 Ms. Angie Milovanovich
 Mr. and Mrs. Frank J. Milz
 Mrs. Margaret Mohr
 Mrs. Sue Montambeau
 Mrs. Clara Moree
 Dr. Laura G. Morgan
 Mr. and Mrs. Milton Morris

Mr. and Mrs. Monty L. Parker
 Ms. Barbara J. Parsygnat
 Mr. and Mrs. Ernest Passehl
 Ms. Angela T. Patti
 Mr. Jerome Peters
 Mr. Harold Pfrang
Mrs. Ruth E. Phelps
 Mr. and Mrs. Thomas A. Phillips
 Mr. and Mrs. Roman S. Pietrzak
 Mr. Michael D. Pintzuk
 Mr. and Mrs. Norbert E. Pischke
 Mrs. Margaret F. Ploske

**Bold print indicates an increased gift.
 + Deceased**



Gordon and Adell Murphy, Jill Bodnik, John Schmidt

Mr. and Mrs. Quentin J. Schumacher

Mr. and Mrs. Howard J. Schwartz
 Mr. Philip Sedar
 Mr. and Mrs. Joseph H. Seitz
 Mrs. Lorna Semrad
Mr. Frank V. Shamorian
 Mr. Byron S. Shear
 Mrs. Norma Sheldon
 Mr. Arthur F. Siemann
 Mr. Andrew Sirna
 Dr. Ben Sischy
 Mr. and Mrs. Bert T. Sjostrom
 Mrs. Margaret Skudlarczyk
 Mrs. Beatrice N. Smith
 Mr. and Mrs. Donald L. Smith
 Ms. Phyllis C. Sonntag
 Mrs. Irma Springer
 Mr. and Mrs. Clayton H. Squires
Mrs. Suzanne Staff
 Mr. and Mrs. Joseph J. Stanis
 Mr. and Mrs. Bernard Stanley
 Mr. and Mrs. Ralph R. Staven
 Mr. Anthony W. Stavish, Sr.
 Mr. and Mrs. James D. Stehling
 Mr. E. Stony Steinbach
 Ms. Violet Steinbach
 Mr. and Mrs. Fred W. Steiner
 Mrs. Betty A. Steinforth
 Mr. John C. Stepp
 Ms. Jane R. Stern
 Mr. and Mrs. Edward M. Stevens
 Mr. and Mrs. Ray Strehlow
 Mr. and Mrs. John W. Stretch
 Ms. Gloria A. Struck
 Mr. Leonard R. Strzelecki
 Mr. Donald G. Stubbs
 Mr. George Stuckert
 Ms. Eleanor T. Sullivan
 Mrs. Carol J. Suomu
 Mr. Timothy Sweeney
 Mr. and Mrs. Ray D. Szalacinski
 Mr. and Mrs. Rupert N. Tasch
 Mr. Willard P. Techmeier
 Mrs. Juanita Teising
 Mr. John C. Thomas
 Mr. Fred Tietyen
 Mrs. Audrey Topczewski
 Ms. Kimberly S. Topel
Mr. Donald Toth
 Mr. Joseph Trapp
 Mr. Willes J. Traver
 Mr. and Mrs. Walter Troppmann
 Mrs. Lucille Truskowski
 Mr. and Mrs. Earl Tyree
 Mrs. Clarice C. Ufnowski
 Mr. James J. Urbanski

Mr. and Mrs. Frank F. Uttech
 Mrs. Lavona G. Van Dale
 Mr. and Mrs. Robert J. Van Lanen
Mr. and Mrs.+ Victor Villwock
 Dr. and Mrs. Alejandro M. Vinluan
 John and Lynda Visek
 Mr. and Mrs. Richard W. Voeltner
 Mrs. Adela Vogds
 Mr. and Mrs. Robert F. Volkman
Mr. John L. Wade
 Ms. Gladys E. Wagner
 Mr.+ and Mrs. Joseph Waletzko
 Mr. and Mrs. W. John Walley
 Mr. and Mrs. James I. Waranch
 Dr. James R. Warsh
 Mr. Anthony F. Wawrzyniak
 Mr. and Mrs. Grant E. Welch
 Mr. and Mrs. Roy E. Wendel
 Ms. Sue Wendelberger
 Mr. and Mrs. William Wenger
 Mr. and Mrs. Ray J. Werner
Mrs. Mary A. Wessolowski
 Ms. Pamela C. Westmont
 Mr. and Mrs. Edwin C. Whiteman
 Mr. Paul Willen
 Mr. Curtis J. Winter
Mr. John W. Wirtz
 Mr. and Mrs. Robert F. Wollman
 Mr. and Mrs. James N. Wolter
 Mr. and Mrs. Robert T. Wosewick
 Mr. and Mrs. Frank J. Wrzeski
 Mr. Alfred Wunsch
Ms. Aimee York
 Mr. and Mrs. Paul Zak
 Mr. James R. Ziegelbauer
Ms. Cheryl Zima
 Mr. and Mrs. Ralph Zimmerman
 Mr. and Mrs. Frank M. Zupec

PARTNERS IN HEALTH

St. Luke's Medical Center is very grateful to the following donors whose contributions of \$25-99 carry on the St. Luke's mission. Their many gifts provide the support necessary to continue in our efforts to provide quality health and patient care to those we serve.

Mr. and Mrs. Raymond O. Aarud
 Mr. and Mrs. Arthur R. Abraham
 Mrs. Anna Ackerman

Mr. and Mrs. George Adado
 Mr. and Mrs. Ralph C. Adam
 Mr. and Mrs. William J. Adams
 Mr. Melvin Ahrens
 Mrs. Lauretta Alberti
 Mr. and Mrs. Larry Albertson
 Ms. Arlene Albrecht
 Mrs. Gloria Aleff
 Mr. Elwyn J. Allen
 Mr. William S. Allen
 Mr. and Mrs. William W. Allis
 Ms. Pauline Alonge
 Mr. John H. Alston
 Mr. and Mrs. Gerald D. Alvarado
Mr. Jack Anderson
 Ms. Joy Anderson
 Mr. and Mrs. Norbert M. Anderson
 Mr. Jeffrey Anich
 Mr. and Mrs. Reuben Armus
 Mr. Jack A. Aschenbach
 Mr. Seymour Attman
 Mr. and Mrs. Edward G. Autio
 Dr. James M. Baehr
Mr. and Mrs. Charles J. Baer
 Mrs. Charlotte Baggio
 Mrs. Rose Bagozzi
 Mrs. Theo L. Baier
 Mr. John W. Balcerak
 Mr. Melvin Balkansky
 Mr. and Mrs. Alan Ball
 Mr. Eugene T. Banaszak
 Ms. Marilyn Barnett
 Mr. Frederick A. Barrington
 Mr. Frank Bartel
Mr. and Mrs. James G. Bartholomew
 Rev. Orris E. Bartholomew
 Mr. and Mrs. C. Scott Bartlett, Jr.
 Mr. and Mrs. Tony Baudo
 Mr. and Mrs. John Bauer
 Mr. and Mrs. John A. Bauer
 Mr. Robert Bauer
Mr. Curtiss L. Bawden
 Mr. and Mrs. Claude Beale
 Mr. Karl Beaster
 Mr. and Mrs. Kenneth L. Beckwith
Ms. Magdalene C. Bedusek
 Mr. Lawrence Beeckler
 Mr. Gordon C. Behling
 Ms. Delores Behnke
 Mr. Francis M. Beitzel
 Mrs. Antonia Bellart
 Ms. Lorraine I. Bennett
 Mr. William O. Bennett
 Mr. Richard C. Benski
 Mrs. Betty V. Bergman
 Mr. Alvin Berlin

Mr. Walter R. Berndt
 Mr. and Mrs. Carl S. Bernhard
 Mr. and Mrs. Robert Berres
Mr. Robert Betkowski
 Mr. and Mrs. Ronald L. Beyer
 Mr. and Mrs. Gene Bigley
 Ms. Lottie E. Binder
 Mr. Albert Binstock
 Mr. Edward Bischoff+
 Mr. Richard A. Biskupski
 Mr. and Mrs. Michael Bittner
 Mr. and Mrs. William R. Blackwood
Ms. Patricia A. Bladow
 Mr. and Mrs. Robert J. Blanck
 Mrs. Doris Blatnak
 Mr. Wilmer H. Bleibaum
 Ms. Judith Blewett
 Mrs. Martha Blommer
 Mr. and Mrs. Walter P. Blumke
Mr. and Mrs. Richard C.

Boehmke

Mr. Gus Boll
Mr. and Mrs. Paul Bonenfant
Mr. and Mrs. Francis R. Boone
 Mr. and Mrs. Victor M. Borzemski
 Ms. Sophie U. Boubonis
 Mr. Walter W. Bradley
 Mr. and Mrs. Michael Brath
 Mrs. Loretta Brauer
 Dr. Emanuel Brechner
 Ms. Kathleen Breen
 Mr. and Mrs. Harold E. Brice
 Mr. and Mrs. Richard Brunk
 Mr. and Mrs. William S. Brunner
 Mr. Harvey W. Brunsch
 Ms. Jean W. Bryant
 Mr. Raymond Brzenk
Ms. Marian J. Bukachek
 Ms. Mary L. Burac
 Dr. and Mrs. Jason O. Burack
 Mr. Brian Burette
 Mr. Henry M. Burkel
 Mrs. Lynn M. Burton

"The measure of a man is not the number of his servants but in the number of people whom he serves."

—Paul D. Moody

Mr. and Mrs. Daniel B. Butkus
Mr. and Mrs. Michael Butz
 Mr. and Mrs. Sam Cagen
Mr. and Mrs. Timothy J. Carberry
 Mr. Walter H. Carlson
 Mr.+ and Mrs. Albert J. Catanese
 Mr. Bennett Caughlin
 Dr. Frank J. Cerny

Bold print indicates an increased gift.
 + Deceased

Ms. Katherine Chakanic
Mr. Donald J. Charlier
 Mrs. Sylvia Chojnacki
 Mr. and Mrs. Michael Christensen
 Ms. Marilyn S. Christianson
 Dr. Donald J. Chrzan
 Mrs. Marion D. Ciardullo
 Mr. Stephen Cibira
 Mrs. Joyce E. Clark
 Mr. and Mrs. Willard E. Clark
 Mrs. Mary Ann Clementi
 Ms. Elaine Cobb
 Ms. Anna K. Cochrane
 Mr. Jack Cohen
 Dr. Richard V. Colan
 Ms. Sally Colker
 Ms. Caroline Collins
 Mrs. Ruth V. Colvin
 Ms. Isabelle W. Comande
Mr. and Mrs. Anthony B. Contos
 Ms. Monica M. Cook
 Mr. and Mrs. Robert A. Cook
 Mrs. Agnes J. Cooper
 Mr. and Mrs. Robert D. Cooper
 Mr. John T. Cotter
 Ms. Barbara Coulter
 Mr. and Mrs. Robert L. Cowles
 Mr. and Mrs. Richard Cramer
 Mr. and Mrs. Henry R. Craven
 Mr. and Mrs. Theodore E. Crawford
 Mr. and Mrs. Raymond J. Crotty
 Mr. Melvin Crown
 Ms. Loretta Cuellar-Brandenburg
 Mr. Benjamin Cuenco
 Mrs. Jane D. Cullen
 Mr. Santo Curro
 Mrs. Eunice Curry
 Mr. and Mrs. Steve S. Cywinski
 Mr. and Mrs. Robert J. Dahl
 Ms. Shirley Dahm
 Mr. John Dailey
 Mr. and Mrs. Gene A. Daugherty
 Mr. Marvin David
 Mr. and Mrs. Adrian D. Davis
 Mr. Emmett W. Davis
 Mr. and Mrs. Hayes E. Davis
 Mr. and Mrs. Nick J. De Filippis, Jr.
 Ms. Julie De Guzman
 Mr. and Mrs. Donald R. Deakin
 Mr. and Mrs. Joseph W. Decono
 Mr. Harry Deitchman
 Mr. John A. Delaney
 Mr. Leonard J. Delesky
 Mr. and Mrs. W.H. Denicke, Jr.
 Mr. and Mrs. Richard E. Depies
 Mrs. Beverly J. Deseife
 Mr. Thomas A. Deveau
Mr. Benjamin Diamant
 Ms. Mary S. Dilauro
 Ms. Evelyn M. Disch
 Mrs. Angelo Ditello
 Mr. and Mrs. Laverne A. Dixon
 Mr. and Mrs. James G. Dobrzynski
 Mr. and Mrs. Kenneth E. Dodge
 Mr. and Mrs. Charles H. Doering
 Ms. Carol A. Donzelli
 Mr. Thomas P. Dooley
 Mr. and Mrs. Russell Doolittle
Dr. and Mrs. Arthur J. Dorrington
 Mr. and Mrs. William Earl Douglass
 Mr. and Mrs. Michael Dowgwillo
 Mr. Hubert Dretzka
 Mrs. Patricia Drljaca
 Mr. and Mrs. Raymond W. Du Charme
 Dr. George Dubiak
 Mr. and Mrs. Donald D. Duncan
 Mr. James R. Dunk

Mr. and Mrs. James W. Duquaine
 Mr. and Mrs. Danny J. Durante
 Mr. Jerry J. Dusek
 Mr. and Mrs. Donald Duxbury
 Mrs. Darlene Dworak
Mr. Joseph H. Dziengel
 Mr. and Mrs. Joseph A. Eannelli
 Mrs. Helen M. Ebert
 Mr. and Mrs. Carl J. Ebnetter
 Dr. and Mrs. Burnell F. Eckardt
 Mrs. Louise Eckroth
 Mr. and Mrs. Joseph Eggebeen
 Dick and Dolores Eggener
Dr. Irving W. Eichenbaum
 Mr. and Mrs. Edward B. Eisendrath
 Mr. and Mrs. Thomas R. Eisenhut
 Mr. and Mrs. Noel Elfering
 Mrs. Josephine M. Ellarson
 Mr. Nick C. Eloff
 Mr. and Mrs. Jerry Emerzian
 Mr. and Mrs. Leonard Engel
 Mr. John F. Epina

**"We are not put into
 this world to see what
 we can get out of it,
 but rather to see what
 we can contribute to
 make it better than it
 was when we
 inherited it."**

—Wilbert E. Scheer

Mr. and Mrs. John F. Erickson
 Mr. Robert J. Erschen
Mr. and Mrs. Harry Eungard, Jr.
 Mrs. Josephine Fabiszak
 Ms. Carol Falada
 Mr. Eugene B. Farber
 Mr. and Mrs. Joseph Farkas
 Ms. Eda Fazio
 Mr. Herbert Fellerer
 Mr. and Mrs. Richard M. Felzer
 Mr. Ambrose F. Ferri
 Mrs. Irma E. Fetherolf
 Mr. and Mrs. Paul Feuling
 Mr. and Mrs. Louis Feurer
 Mr. and Mrs. Leslie Finger
 Rev. Robert Firary
Mr. Orville G. Fischer
 Mr. and Mrs. William F. Floyd
Ms. Patricia D. Flynn
 Mr. and Mrs. Stephen M. Foltz
 Ms. Barbara J. Foulks
 Ms. Joan B. Foulks
 Mr. and Mrs. Joseph A. Frank
 Mr. and Mrs. Gerald L. Frankenberg
 Mr. and Mrs. Robert Franzen
 Dr. and Mrs. Lawrence J. Frazin
 Mr. F. K. Freitag
 Mrs. Lorraine Freitag
 Mr. and Mrs. Harvey A. Fritsch
Mr. Carlton Fuerst

Mr. and Mrs. David Fularczyk
Dr. and Mrs. David J. Fulton
 Mr. and Mrs. Joseph N. Gagliano
 Mr. Louis M. Galaska
 Mrs. Eunice Galbawy
 Mr. and Mrs. Melvin Gall
 Ms. Mildred Gallup
 Mr. and Mrs. Paul W. Ganiere
 Mr. Raymond E. Garber
 Mr. Walter R. Gartman
 Mr. Emil L. Gayan
 Mr. and Mrs. Ralph J. Gehrman
 Mr. Lorenzo Gentile
 Mr. and Mrs. Stanley George
Mr. and Mrs. Robert A. Gerner
 Miss Regina Gernitz
 Mr. John E. Gersich
Matched by Abbott Laboratories
 Mr. Duane L. Giesen
 Mr. and Mrs. Albert J. Gilbert
 Mr. and Mrs. Joseph Giljohann
 Mr. and Mrs. Norbert L. Gill
 Ms. Barbara Ann Gilles
 Mrs. Josephine A. Glass
 Mr. and Mrs. Thomas W. Glowienka
Mr. and Mrs. Michael P. Glynn
 Mr. and Mrs. Edward H. Goebel
 Mr. Harold W. Goede
 Mr. and Mrs. William A. Goethel
*Matched by Banc One Wisconsin
 Foundation, Inc.*
 Mr. and Mrs. Charles J. Gohs
 Ms. Kelly S. Goldsmith
 Mr. and Mrs. Robert L. Golen
 Mr. William Gorjup
 Mr. and Mrs. Joseph Gorski
 Ms. Marcelline Gourdoux
Mr. Edward Govekar
 Mrs. Nancy L. Graffenius
 Mr. and Mrs. Henry C. Graham
 Mr. and Mrs. Kenneth W. Graham
 Mr. and Mrs. Lawrence Graham
 Mr. and Mrs. Lawrence Graves
 Ms. Eleanor F. Greaney
 Mr. Rocco John Greco
 Ms. Sylvia R. Greco
Mr. and Mrs. Mark T. Greene
Mrs. Shirley A. Grego
 Mrs. Jane E. Griffin
 Mr. and Mrs. Kenneth G. Grimm
 Mr. and Mrs. Aleksander Gromek

Mr. and Mrs. Everett G. Gruber
 Mrs. Shirley J. Grutza
 Mr. Robert A. Guendert
 Mr. Donald P. Guerin
 Mr. and Mrs. Robert A. Gunderson
 Mr. and Mrs. Leslie Gundrum
 Mr. and Mrs. Clinton S. Gunkel
 Mr. Herbert A. Haack
 Mr. and Mrs. Dale H. Hacker
 Mr. Gordon E. Hafeman
 Ms. Edith A. Hahlbeck
 Mr. and Mrs. John G. Hahn
 Ms. Marybeth Haight
 Mr. and Mrs. Charles Halbeck
 Mr. and Mrs. Bernard Halbur
 Mrs. Norma J. Halcsik
Mr. and Mrs. John W. Hall
 Mrs. Dolores M. Hallada
Ms. Lyanne Halverson
 Mr. and Mrs. Robert A. Hann
 Mr. Kenneth J. Hanni
 Mr. and Mrs. Robert T. Hanschman
 Mr. Donne J. Hansen
 Mr. Richard Hansen
 Ms. Berniece C. Harper
 Mr. and Mrs. Daniel S. Hart
 Mr. James P. Hart
 Mr. Kenneth Hart
 Ms. Nancy Hartmann
 Mr. and Mrs. Terry A. Harvey
 Gerald and Audrey Hass
Mr. and Mrs. Louis Hass
 Mr. Orville E. Hassinger
 Mr. Chester M. Hauke
 Mr. and Mrs. Alvin F. Hauser
 Mr. and Mrs. Kenneth H. Haushalter
 Mr. and Mrs. Richard G. Haynesworth
 Mr. J. A. Heasley
Ms. Betty F. Hedderly
 Mr. Arthur J. Heinzen
 Mr. Barry N. Heiserman
 Ms. Tina L. Heizman
 Mr. and Mrs. Raymond H. Hendrickson
 Mr. and Mrs. Herbert D. Herfurth
 Mrs. Eleanor R. Heritsch
 Fr. Arthur M. Herkowski

**Bold print indicates an increased gift.
 + Deceased**



William and Frances Betz



Anne and Joseph Scheinkoenig

Mr. and Mrs. Clayton T. Herlache
 Mr. and Mrs. Wayne P. Herman
 Mr. Zacharia Herszman
 Mr. David P. Hetzel
 Mr. and Mrs. William Hickmann
Mr. and Mrs. George E. Hildebrandt
 Mrs. Alvina J. Hinkley
 Ms. Florence M. Hinz
 Ms. Mildred Hoeth
 Ms. Margaretha Hofman
 Mr. and Mrs. Dale G. Hoftiezer
 James and Susan Ott-Holland
 Mrs. Geraldine Hollister
 Mr. John Holtslander
Mr. and Mrs. Fred Honkamp III
 Ms. Hildegard W. Honold
 Mr. David Hopkins
 Ms. Christine Hordyk
 Mr. Patrick J. Hosier
 Mr. Warren P. Howie
 Ms. Helen M. Hruby
Mr. and Mrs. Herbert Hudson
 Mr. Edward C. Huege
 Ms. Viola Hurd
 Mrs. Hilda L. Hyde
 Mr. Carl F. Ignatowski
 Mr. Lyle Jacobson
 Lt. Col. Norman L. Jacobson
 Ms. Mary Jo Jaeck
 Mrs. Louise Jaeckels
 Mrs. Ruth Jaeger
 Mr. Alan Jaffee
 Ms. Genie L. Janesko
 Ms. Beverly J. Jarke
 Mr. and Mrs. Robert H. Jaskulski
 Mr. and Mrs. Jerry M. Jendusa
 Mr. John J. Jenkins
 Mr. Duane B. Jensema
 Mr. and Mrs. James Jensen
 Mr. and Mrs. Jay D. Joffee
Mr. Alphons J. John
 Mr. and Mrs. Bernard R. Johnson
Mr. Daniel E. Johnson
 Mr. Donald L. Johnson
 Mr. and Mrs. Donald W. Johnson
 Mr. and Mrs. Elmer E. Johnson
 Mr. and Mrs. K. D. Jones
 Mrs. Maureen C. Jones
 Mr. Eddie Jonokuchi
 Mr. and Mrs. Florian Jozefacki
 Mr. and Mrs. Frank J. Juncer
 Ms. Ruth D. Junge
 Mr. and Mrs. Harland Justman
 Mr. C. Dennis Juul

Mr. and Mrs. Vernon T. Kaminski
 Mr. John E. Kammer, Sr.
 Ms. Anna Kasun
 Mrs. Kathleen Kasza-Shaw
 Mr. Robert C. Katzer
 Mr. Roger S. Katzke
 Mrs. Theresa M. Kaufmann
 Mr. and Mrs. Ralph F. Keane
 Mr. and Mrs. David L. Kezbekus
 Mr. Donald J. Kedrowicz
 Dr. and Mrs. Michael H. Keelan, Jr.
 Mrs. Frieda Keller
 Mr. Gordon Keller
 Mr. George W. Kelley
 Mr. and Mrs. Eugene R. Kelly
Mr. and Mrs. Harry Kendall
 Mrs. Margaret Kendall
 Mr. Robert J. Kendzierski
 Mr. David B. Kerley
 Mr. Robert J. Kernler
 Mr. James C. Keuper
 Mrs. Betty Kieliszewski
 Mr. and Mrs. James C. Kiesow
 Mr. Thomas H. Kiffel
 Mrs. Katharine H. Kilton
 Mr. and Mrs. John P. King
 Mr. and Mrs. Vernon H. Kirchner
 Mr. and Mrs. Lawrence Kirsling
 Mr. and Mrs. Carlton P. Kirst
 Ms. June Kitchingman
 Mr. and Mrs. Jerome J. Kleczka
 Ms. Lee Ann Kleczka
 Mr. and Mrs. Ronald P. Klimers
 Mr. John C. Kline
 Mr. and Mrs. Norris Klingensmith, Jr.
 Mr. and Mrs. Edward Klinger
 Mr. and Mrs. Michael J. Klitzke
 Mr. and Mrs. Paul G. Knodel
 Mr. and Mrs. Melvin Knoll
 Mr. David Koberstein
 Mr. James E. Kobza
 Mrs. Joyce Koch
 Mrs. Patricia Rankin Koch
 Mr. and Mrs. Charles R. Koenes
 Mr. Raymond Koepsell
Mr. and Mrs. Clarence Clayton Kohl
 Mr. Elmer A. Kohlman
 Mr. and Mrs. Edward C. Kokkila
 Mr. and Mrs. Ernest E. Komives
 Ms. Maria Konopnicka
 Mr. and Mrs. Gilbert R. Kontowicz
 Mrs. Alice M. Korek
 Mr. and Mrs. Roman Kosarzycki

Mr. Harry E. Koschnitzke
 Mrs. Beatrice Kostuch
 Mr. and Mrs. Raymond A. Kowalske
 Mr. and Mrs. Robert P. Kowalski
 Mr. Ted Koziol
 Ms. Mary A. Kozlowski
 Mr. and Mrs. Arthur B. Kozminski
 Mr. William M. Kraft
Mr. Frank Kralj
 Mr. Russell Kramer
 Mr. Stephen Krebs
 Mr. and Mrs. Alan R. Kroeger
 Mrs. Shirley P. Krueger
 Mr. Edward J. Krumrey
 Mrs. Lorraine Krupske
 Mr. and Mrs. Robert P. Krynski
 Mr. and Mrs. Harry J. Kuehl
 Mr. and Mrs. James H. Kuehn
 Mr. and Mrs. David A. Kuemmel
 Mr. and Mrs. Hilbert H. Kuen
 Mr. and Mrs. Clarence R. Kurtz
 Mr. James Kurtz
 Mr. and Mrs. John I. Kurtz
 Mr. and Mrs. Frank C. Kwiatkowski
 Mr. Lloyd La Fave
 Mr. and Mrs. Robert T. Laabs
 Mr. Thomas L. Labant
 Ms. Nancy Ann Ladwig
 Mr. and Mrs. Robert J. LaMarre
 Ms. Linda M. Lang
 Mr. and Mrs. Robert J. Lang
 Mr. Henry J. Lange
 Ms. Dorothy H. Langhof
 Mrs. Mercedes L. Lannin
 Mr. and Mrs. Charles K. Lantz
 Mr. and Mrs. Loyal V. Laplante
 Mr. and Mrs. Robert J. Larkin
 Mr. and Mrs. John E. Lasio
 Mr. and Mrs. Norris J. Lasocki
 Mr. Florian J. Lavota
 Mr. and Mrs. Gerald M. Lawonn
 Ms. Selma Lawrenz

Mrs. Genevieve R. Liedtke
 Mr. Vance Linden
 Mrs. Josephine Lipski
 Mr. and Mrs. Richard G. Lock
 Mrs. Florence O. Loeffler
 Mr. and Mrs. Frank J. Lohr
 Mr. Ralph Lombness
 Mrs. Irene D. Lowe
 Mr. Harry J. Luchini
 Mr. Daniel Ludwig
 Mr. and Mrs. Clarence Lueneburg
 Mr. and Mrs. Christopher A. Lukas
 Ms. Sylvia R. Lukaszewicz
 Mr. and Mrs. Ralph M. Madson
 Mr. and Mrs. Mark E. Magnuson
 Mr. and Mrs. Francis Mahuta
 Mr. Lynn S. Majerus
 Mr. Robert Malanche
 Mr. and Mrs. Ervin D. Malecki
 Mrs. Deborah Malko
 Dr. and Mrs. Joseph A. Manago
 Mr. and Mrs. Earl F. Manthey
 Mr. and Mrs. Louis Marchitelli
 Dr. Irwin Margolis
 Mrs. Loraine Marino
 Mr. Carl F. Marlega
 Mr. and Mrs. Larry R. Martin, Jr.
 Mr. and Mrs. Paul W. Martin
 Mr. and Mrs. Raymond A. Martiny, Jr.
 Mrs. Eileen E. Masny
 Dr. and Mrs. William E. Mateicka
 Mrs. Lorraine A. Mathews
 Mr. Michael J. Mathias
 Mr. Gale Mathus
Mr. Herbert A. Matthes
 Mr. and Mrs. Stephen T. Maurer
 Mrs. A.G. Mayer
 Mrs. Claudia McCaigue
 Mr. and Mrs. John E. McCarthy
 Mr. Arthur W. McClain
 Mr. and Mrs. Robert B. McConnell
 Mr. and Mrs. Sidney M. McCroskey
 Mr. Edward McEnroe
 Mr. James P. McGill
 Mr. Norman J. McGill
 Ms. Marilyn McGranahan
 Drs. Brian P. and Lynn McSorley
 Mr. and Mrs. Victor Meidman
 Mr. Joseph Meltzer
 Mr. J. H. Merchant
 Mr. and Mrs. David T. Merkel
 Mr. Gilbert E. Merten
 Mr. William Mertens
 Mr. and Mrs. Ralph Metzger
Mr. Robert A. Meyer
 Mr. and Mrs. Charles A. Meyn
 Mr. and Mrs. John G. Michalkiewicz
 Mrs. Esther J. Mielke
 Mrs. Helen Miller
 Mrs. Janice Miller
 Mrs. Myrl Miller
 Mr. Nathan E. Miller
 Mr. and Mrs. Ronald J. Miller
 Mr. and Mrs. William E. Miller
 Mr. Zanis Milts
 Ms. Alice B. Mirkowski
 Mr. and Mrs. Leo J. Miron
 Mr. and Mrs. Marvin M. Moebius
 Mr. Robert D. Moran
 Ms. Mildred Moravek
 Mr. Ted J. Moreau
 Mr. and Mrs. Edward O. Morgan
 Mr. and Mrs. Kent S. Morin
 Mr. Theodore E. Moser
 Mrs. Estelle K. Moses
 Mrs. Evelyn M. Mount

"Health may be defined as the quality of life that renders the individual fit to live most and to serve best."

—Jesse F. Williams

Mr. and Mrs. Raphael M. Leary
 Mr. Neal J. Lechner
 Mr. Leo C. Ledzian
Ms. Kathryn H. Lee
Mr. and Mrs. Ronald D. Lehner
 Mr. Albert J. Leibham
 Mr. and Mrs. Earl Leige
 Mr. and Mrs. Stanley S. Lenart
 Mr. and Mrs. George A. Lenz
 Ms. Loraine M. Lenz
 Mr. and Mrs. Robert F. Leonard
 Mr. Warren LeSage
 Ms. Bettye Lester
 Mr. and Mrs. Jeff Leszczynski
 Mr. and Mrs. John W. Lewandowski
 Mr. Mark Lewellyn

Bold print indicates an increased gift.
 + Deceased

Mr. and Mrs. John R. Muehlberg
 Mr. and Mrs. Earl Mueller
 Mr. Floyd F. Mueller
 Mr. George Mueller
 Mr. Kenneth A. Mueller
Mr. Wayne Mueller
 Ms. Elfrieda A. Murphy
Mr. and Mrs. James Murphy
 Mr. Warren Musche
 Mr. and Mrs. Joseph J. Musich
 Mr. and Mrs. Ralph H. Nabak
 Mr. Richard A. Nagy
 Mr. Anthony Napoli
 Mr. Howard Narges
 Mr. Harvey J. Nedeau, Jr.
 Mr. Michael J. Nedelsky
 Mr. Erwin T. Nelsen
 Mr. and Mrs. Phillip J. Neumiller
 Mr. and Mrs. Richard W. Niemi
 Mrs. Barbara B. Nienhaus
 Mr. and Mrs. Carl A. Nieth
Ms. Marie A. Nikolaus
 Mr. George J. Nimms
 Mrs. Elgene Nitsche
 Mr. Lester G. Nohl
 Mr. and Mrs. Leonard A. Nowacki
 Mr. Arthur E. Nowak
 Ms. Joy Nowak
 Mr. and Mrs. Steve J. Nowicki
 Mr. Albert B. Nysse
 Mr. and Mrs. Patrick O'Brien
 Ms. Lois O'Farrell
 Mr. and Mrs. John M. Oberst
 Ms. Judie A. Oberst
 Mrs. Virgilia C. Oetlinger
 Mr. George E. Ohm
 Mr. Marius Olsen
 Mr. Leslie Olson
 Mr. and Mrs. William Olson
 Mr. Ted W. Osterberg
 Mr. Keith A. Owsiany
 Mr. Michael J. Paladino
 Mr. and Mrs. Thomas Palumbo
 Mr. and Mrs. Daniel W. Panowitz
 Mr. Ronald Parajeccki
 Mr. and Mrs. Edward Parulski
 Mr. and Mrs. Rasim D. Pasho
 Mr. Jashwantla K. Patel
 Mr. and Mrs. Joseph Pawlak
 Mr. and Mrs. Stephen W. Payne
 Mr. and Mrs. Lee Perrodin
 Ms. Helen Perry

Mr. and Mrs. Robert W. Peterman
 Mr. Henry P. Peters
Mr. and Mrs. John R. Peters
 Mr. S. E. Peterson
Mr. Harvey J. Petska
 Ms. Kathleen J. Pett
Mr. Eugene J. Pfeifer
 Mr. and Mrs. Thomas L. Piarulli
 Mr. and Mrs. Martin Pick
 Ms. Leanne Pierce
 Mrs. Gladys Pike
Mr. and Mrs. David L. Pischke
 Mr. and Mrs. Joseph G. Podraza
 Mr. Henry J. Poehler
 Mr. and Mrs. Jerry H. Polacheck
 Mrs. Elizabeth R. Portz
 Mrs. Gladys Poupa
Mr. and Mrs. Harold C. Powers
 Mr. John T. Powers
 Ms. Sandra Priebe
 Mr. Roy C. Primuth
 Mr. Robert C. Pritchett
 Mr. and Mrs. Neal E. Prodzinski
 Mr. and Mrs. Edward A. Prokop
 Mrs. Dolores Prost
 Mr. Joseph F. Psket

**"The sole meaning of
 life is to serve
 humanity."
 —Leo Tolstoy**

Mr. and Mrs. Roman Puestow
 Mr. and Mrs. Harry A. Putz
 Mr. and Mrs. Walter H. Quade
Mr. and Mrs. Robert Rabbitt
 Mr. and Mrs. Owen N. Rabourn
 Mr. and Mrs. Henry Radaj
 Mr. John R. Rademacher
Mr. and Mrs. Richard S. Radtke
Mr. John Rajkowski
 Dr. C. P. Ramaswamy
 Ms. Melise Rammer
 Mr. Charles Ratsch
 Mr. and Mrs. August J. Ray
 Mr. Daniel Reddelien



Esther Fisher and Marcella Zeblof

Mr. Thomas C. Rehrauer
 Mr. and Mrs. Robert Reichert
 Mr. and Mrs. Harold A. Reichwald
 Mr. and Mrs. Peter F. Reiske
 Mr. Woodrow Reneau
 Ms. Wilma J. Retzlaff
 Mr. and Mrs. Robert J. Reyes
 Mr. Mark Richfield
 Mr. and Mrs. Charles E. Rickheim
 Mr. and Mrs. George S. Riemersma
 Mr. John H. Ritter
 Ms. Dorothy F. Robertson
 Mr. and Mrs. J. Patrick Robertson
 Ms. Joy M. Rodriguez
 Mr. Phil Roe
 Mr. and Mrs. Gerard W. Roethle
 Mr. and Mrs. Robert Rogalinski
 Mr. Richard R. Rohrer
 Mr. Saul Roitburd
 Mr. Arcangelo Romano
 Mr. and Mrs. Glenn W. Romine
 Mr. and Mrs. Irwin M. Rosenblatt
 Mr. Clifford L. Rosinski
 Mr. Arthur R. Roso
 Mr. and Mrs. Joe Rossbach
 Ms. Mary Kay Rossmeier
 Mr. Jack T. Rostron
 Mr. and Mrs. Robert Q. Rothe
 Ms. Margaret D. Rothstein
 Mr. Ambrose E. Rowell
 Mr. Robert R. Ruditys
 Mr. and Mrs. Ronald Rychwalski
 Mr. Raymond J. Rynders
Mr. and Mrs. Oscar B. Sabel
 Mr. and Mrs. George N. Saemann
 Mr. and Mrs. Marvin Salmi
 Mr. Randy L. Sandes
 Mr. and Mrs. Joseph Sanfelippo
 Mr. Emil Sassovert
 Mr. William Saunders
 Mr. and Mrs. Henry J. Savinshek
 Mr. and Mrs. Filomeo C. Saviola
 Mr. and Mrs. Frank Scannell
 Mr. Joseph W. Schaefer
 Mr. James V. Schaeve
 Ms. Lucile D. Schaper
 Mr. and Mrs. Howard Scheidle
 Mr. and Mrs. Roger Schiess
 Mr. and Mrs. Edwin E. Schieve
 Ms. Patricia Schiller
 Mr. Leonard A. Schilz
 Mr. Jerre P. Schlax
 Ms. Marion C. Schlytter
 Mr. and Mrs. Edward F. Schmidt
 Mrs. Jennie Schmidt

Ms. Lily Schmidt
 Mr. Lyle E. Schmidt
Mr. and Mrs. Robert J. Schmidtke
 Mr. Virgil G. Schmieder
 Mrs. Caroline Schmitt+
Mr. and Mrs. John W. Schnurr
 Mr. Daniel Schowalter
 Mr. Harold W. Schroeder
 Mr. and Mrs. Lowell L. Schroeder
Mr. and Mrs. Robert Schroedl
Ms. Audrey Schultz
 Mr. Raymond J. Schulz
 Mr. R. Ray Schumacher
 Mr. and Mrs. Robert D. Schwab
 Mr. Duane C. Schwanke
 Mrs. Carol J. Schwoerer
 Mr. Louis J. Sciez
 Mr. Walter Scotty
 Mrs. Laverne Seebruck
 Mr. and Mrs. John J. Seidel
 Mr. and Mrs. Ferdinand Serto
 Mr. Abdul F. Shaikh
 Mr. Robert Shaw
 Mrs. Vernie F. Sheffield
 Mr. Eugene P. Shoulak
 Mrs. Anne K. Sickinger+
 Mrs. Evelyn Sieracki
 Ms. Eileen Sigmon
 Mr. and Mrs. Michael Sikula, Jr.
 The Joseph and Lynn Sileno Family
 Mr. Duane L. Simmons
 Mr. and Mrs. Ralph A. Sinnen
 Mr. Devoll I. Sino
 Mr. and Mrs. Paul Siple
 Ms. Emily Skorka
 Mr. Dennis Skory
 Mr. and Mrs. Lloyd Smith
 Mr. Vincent C. Smith
 Mr. James W. Smyth
 Mr. and Mrs. Joseph Snartemo
 Mrs. Sandra Sobon
 Ms. Lucille Solovey
 Mrs. Isabelle Soref
 Mr. and Mrs. George F. Sparks
 Mr. Darrell M. Specht
 Mrs. Ellen Spehar
 Mr. and Mrs. Donald F. Spiekerman
 Mr. and Mrs. James Stachowiak
 Mr. and Mrs. Walter Stachowicz
 Mr. and Mrs. Gary Stamm
 Rev. and Mrs. Howard E. Stanton

**Bold print indicates an increased gift.
 + Deceased**



Harry Henke



Linda Luedike, Walter and Dorothy Oestreich

Mr. John M. Stathus
 Mr. and Mrs. Leonard A. Stec
Matched by Abbott Laboratories
 Mr. and Mrs. Warren R. Steinke
 Mr. and Mrs. Herbert J. Stengel
 Mr. Arnold J. Sternat
 Mr. Chester G. Sterr
 Mr. Gerald R. Sterrenburg
Mr. and Mrs. James J. Stewart
 Mr. Robert Stohl
 Dr. Richard H. Strassburger
 Mr. and Mrs. Richard C. Strebe
 Mr. Leopold Strei
 Mrs. Evelyn M. Stremke
 Mr. William H. Striegel
 Mr. and Mrs. Donald Sturvist
 Mr. and Mrs. Ervin Stys
 Mrs. Frances Suhadolnik
 Mr. and Mrs. John J. Surges
 Mr. and Mrs. Harold M. Susalla
 Mr. and Mrs. Leo E. Suycott
 Mr. and Mrs. James Swearingen
 Mr. Richard Swessel
 Ms. Linda M. Szafranski
 Mr. and Mrs. Joe Szczech
 Mrs. Irene A. Talbot
 Mr. and Mrs. Paul M. Tannen
Dr. and Mrs. Joseph L. Tanty
 Mrs. John H. Tassitano
 Ms. Dorothy Taubenheim
 Mr. and Mrs. Ronald Tavel
 Mr. and Mrs. Fred A. Techert
 Mr. and Mrs. Norman W. Templin
 Mr. Robert A. Teper
Mr. and Mrs. Ron Thilleman
 Mrs. Isabel J. Thompson
Mr. and Mrs. Robert Thostenson
 Mr. and Mrs. Fred C. Tieves
 Mr. and Mrs. Jack Tinker
 Ms. Suzanne Tock+
 Mr. and Mrs. Gerald R. Tomczak
 Mr. Florian Tomczyk
 Mr. Zivko Tomic
 Ms. Lorraine Tomich
 Mr. and Mrs. Ronald D. Tonn
 Mr. Tony J. Torcivia
 Mr. Kenneth Torgerson
 Mrs. Gloria V. Torreano
 Mr. and Mrs. Syl Trawicki
 Ms. Dorothy Traxel
 Mrs. Pearl E. Tremmel
 Mr. and Mrs. William D. Trotter
 Mr. and Mrs. Robert D. Troutd
 Mr. and Mrs. Lester Trudell
 Mr. Alfred Truszynski
 Mr. and Mrs. Walter Tuchowski

Mr. and Mrs. Richard Tuszkiewicz
 Mr. and Mrs. Edward F. Uhl
 Mr. John W. Ulrich
 Mr. Leonard A. Vaccarella
 Mrs. Cecilia Valek
 Mr. Joseph Valvano
 Mr. and Mrs. William J. Van Dien
 Ms. Linda Van Groll
 Mr. Carl Van Haveren
 Mr. and Mrs. William Van Wyk

Dr. William P. Wendt
 Mrs. Alvena E. Wernsman
 Mr. and Mrs. Ambrose Wettstein
Ms. Laurette Weyda
 Mr. Marc A. White
Mr. and Mrs. Karl Wichert
 Ms. Catherine B. Wick
 Mr. and Mrs. Richard Wiederhold
 Mr. Louis Wieland
 Mrs. Herman Wiernick

**"The true source of cheerfulness is
 benevolence. The soul that perpetually
 overflows with kindness and sympathy will
 always be cheerful."**

—Parke Godwin

Mr. and Mrs. Alfred J. Vandertie, Jr.
 Mr. and Mrs. James Vecchio
Mr. and Mrs. David Veldman
 Mr. Anthony J. Ventimiglia
Mr. and Mrs. Victor G. Venus, Jr.
 Mr. and Mrs. Howard J. Verhulst
 Mr. and Mrs. Anthony Veriha
 Mr. and Mrs. Jim Vivian
 Ms. Katherine Volpano
 Mr. and Mrs. Dennis H. Vruwink
 Mr. and Mrs. John E. Waegerle
 Mr. Lawrence A. Wagner
 Mr. Otto Wagner
 Ms. Veronica C. Wagner
 Mrs. Shirley Walsh
 Mr. and Mrs. Ralph R. Wasch
 Ms. Charlene Waterman
 Ms. Ernestine E. Webb
 Mr. Harold J. Weber
 Mr. Richard J. Weber
 Ms. Irene Weeks
 Mr. and Mrs. Gene H. Wegner
 Mr. and Mrs. Edward Weiler
 Mr. and Mrs. Edward A. Weinkopf
 Mrs. Ruth P. Weinschel
Mr. and Mrs. Harold C. Weiss
 Mr. and Mrs. Sylvester J. Weiss
 Mr. Carl J. Wellhoefer+
 Ms. Betty Welsh
 Mr. Vernon R. Weltz

Mr. and Mrs. Allen T. Wiggins
 Mr. and Mrs. Richard Wilhelm
 Mr. and Mrs. Ronald K. Wilke
 Mr. and Mrs. Ronald E. Will
 Mrs. Joan M. Willett

Mr. Norbert Willger
 Ms. Jean M. Willison
 Mr. and Mrs. Leander Willkomm
 Mrs. Audrey Willms
 Mr. Kenneth W. Wilson
 Mr. Robert Wilson
 Mr. and Mrs. Gregory J. Wiltzius
 Ms. Judith Wind
 Dr. and Mrs. Richard B. Windsor
 Mr. James H. Wirsing
 Mr. and Mrs. Clemens T. Wisch
 Ms. Celia Wisneski
 Ms. Joanne J. Wisniewski
 Mr. and Mrs. Adrian Wnukowski
 Mr. and Mrs. Harvey Wolf
 Ms. Arlene Wolff
 Mr. Fred H. Wolff
 Mr. Thomas V. Wollner
 Mr. William J. Woods
 Ms. Marilyn Workman
 Mr. and Mrs. Harold E. Wright
 Ms. Ruth Wroblewski
 Mr. George Wu

Matched by International Business Machines Corp.

Mr. and Mrs. Leszek Wyrzykowski
 Mrs. Theresa F. Yacavone
Mr. and Mrs. Donald Yahr
 Mr. Xia Fong Yang
 Mr. James H. Youngbauer
 Mr. Theodore H. Zagorski
 Mr. and Mrs. Manley Lawrence Zanco
 Mr. Alan R. Zapotocky
 Mr. Joseph Zawacki
 Mr. and Mrs. Donald E. Zeise
 Mrs. Frank J. Zelloth
 Mr. Chester Zembruski
 Mr. and Mrs. Harry Ziegelmann
 Mr. Douglas F. Ziemann
 Mr. Gilbert J. Zimmerman
 Mrs. Harriet Ziperstein
 Mr. Gregory Zito
 Mr. and Mrs. Lawrence A. Znoroski
 Mr. and Mrs. James E. Zorc
 Mr. and Mrs. John Zoyack
 Mr. and Mrs. Leonard S. Zubrensky
 Mr. and Mrs. Thomas W. Zummallen
 Ms. Esther F. Zur

Bold print indicates an increased gift.
 + Deceased



Gladys and Donald Haight

The Tribute Fund

"Philanthropy, like
charity, must begin at
home."

—Charles Lamb

Gifts Received January 1, 1999 through September 30, 1999.

Gifts received after September 30, 1999 will be recognized in our next issue.

To memorialize or honor a loved one, the family may wish to designate St. Luke's as the recipient of gifts. In letting friends and relatives know of your wishes, may we suggest the following wording for the newspaper: The family requests memorials be made to St. Luke's Medical Center.

If you would like to receive a St. Luke's Tribute Fund Booklet, which is a convenient and meaningful way to honor or remember friends and family members, please call the Office of Philanthropy at 414-328-6424.

ALZHEIMER'S RESEARCH FUND IN MEMORY OF

ROLAND KNEPPER
Mr. and Mrs. Gerald B. Maciolek

VERONICA MINDIN
Ms. Eda Fazio

CANCER FUND IN HONOR OF

PASTOR'S RETIREMENT
Mr. and Mrs. Gregory J. Herte

IN MEMORY OF

HAROLD W. "HAL" BAKER
Mr. and Mrs. Oscar E. Kornblum

WILLIAM HACKBARTH
Mr. and Mrs. Thomas Hagie

IRMA HUFNAGEL
Mrs. Elda Bischoff

EARL KRUEGER
Ms. Estelle M. Obst

SALLY PARISH MARTIN
Mr. and Mrs. Robert L. Cowles

TEKLA M. PACEY
Mr. and Mrs. George Ackerman
Mark Andrekus Family
Mr. and Mrs. Gerald Aspinwall

Ms. Helen Bovee
Mr. and Mrs. Bruce Bullard
Mr. and Mrs. Ron Cates
Mr. and Mrs. John Cherven
Ms. Patricia Collins
David Corey Family
Mr. and Mrs. Arnold Dahl
Mr. and Mrs. Lyle Ehlert
Mr. Marlin Ehlert
Mr. and Mrs. Robert Ehlert
Mr. and Mrs. Bill Fisher
Ms. Kathryn Garwood
Tim Garwood Family
Mr. and Mrs. Chuck Gasperini
Mr. and Mrs. Bob Gaylor
Mr. and Mrs. Dennis Graczyk
Dutch Haase Family
Carl Habendott Family
Ms. Grace Holbert
Mr. and Mrs. Edward Holmstrom
Ms. Betty Housby
Mr. and Mrs. Mike Hovland
IDC Plant
Intermatic, Inc.
Mr. and Mrs. Eugene Jerde
Mr. and Mrs. Harley Jerde
Mr. and Mrs. Dick Jones
Mr. and Mrs. Don Ketterhagen
Steve Knapp Family
Darby Knock Family
Mr. and Mrs. Charles Knoup
Mr. and Mrs. Gary Kolkau
Mr. Edmund Kretschmer
Mr. and Mrs. Morry Lake
Mr. Dave, Mss. Sally, Corey and
Helen Ludwig
Ms. Heather Ludwig
Mr. and Mrs. Jack Lynn
Mr. and Mrs. Gaylord Malesk
Ms. Ruth McDougalli
Mr. and Mrs. Mark McKinney
Mr. and Mrs. Elroy McRae
Mr. and Mrs. Mike McRae
Mr. and Mrs. Richard McRae
Ms. Chris Mickeloen & Kelly
Ms. Jean Migon
Mr. and Mrs. Mike Modory
Ms. Elva M. Motta
Ms. Barbara Newell
Ms. Edith Oetting
Mr. and Mrs. Harold Pacey
P. M. Cleaning Services
Mr. and Mrs. Norm Rasch
Riedl Family
Larry Richter Family
Mr. and Mrs. Bob Riley
Mr. and Mrs. Bob Robinson
Mike Robinson Family

Dan Schiavo Family
Mr. and Mrs. Hardy Schmalfeldt
Don Schubert Family
Mr. and Mrs. Jim Schultz
Mss. Judie Schwartz and Emily
Collins
Ms. Kelly Serdynski
Ms. Mary Shaffer
Mr. and Mrs. Ron Shotliff
Mr. Brian Snyder and Family
Ms. Lois Sokolski
Kathy Soma Family
Doris Speaker Family
Ms. Ethelyn Stenzel
Mr. and Mrs. Doug Stermer
Marshall Stoxen Family
Mr. and Mrs. Ray Stoxen
Thelen Sand and Gravel Drivers and
Dispatchers
Mr. and Mrs. James Thomson
Mr. and Mrs. Carl Vail
VICI Beauty Schools
Mr. Bob Wedrall
Dan Weis Family
Ms. Helen Wienke
Mr. and Mrs. Gerald Woker
Mr. and Mrs. Jeff Zarnstorff
Ken Zarnstorff Family

DENNIS REED
RSE Video
Rod, Helen and Michele Eglas

LORRAINE SCHLAGENHAFT
Mr. Donald S. Buzard

JERRY SQUIRES
Mr. and Mrs. Robert Squires

THOMAS L. WHITE
Mr. and Mrs. David L. Pischke
Mrs. Sharon A. White

CONSTANCE WRIGHT
Dr. and Mrs. Joseph A. Manago

CANCER INFORMATION AND COUNSELING CENTER

IN HONOR OF

MARY CLARK
Silenos Companies

IN MEMORY OF

ROBERT J. ARENSON
Silenos Companies, Inc.



Steve Obly, RN
Manager of Madison Street Clinic

NORMAN BAUMANN
Mrs. Lynn Sileno

JEAN L. ERICKSON
Silenos Companies, Inc.

MARY ELLEN HAGGERTY
Haggerty Enterprises, Inc.

BETTY HRNJAKA
Mrs. Lynn Sileno

LAWRENCE J. LaMARRE
Ms. Joy Anderson
Mr. and Mrs. Justin Anderson
Mr. and Mrs. Jeffrey J. Baumann
Mr. Bruce H. Behrens
Mr. and Mrs. John C. Bergman
Mr. and Mrs. Gregg A. Bott
Mr. and Mrs. James H. Cary
Ms. Helen D. Dornfeld
Ms. Nancy Hartmann
Ms. Elizabeth K. Hintz
Mr. Brad Holmes
Ms. Helen M. Hruby
Ms. Laurel Kerwin
Ms. Lee Ann Kleczka
Mr. and Mrs. Michael J. Klitzke
Mr. Arthur B. Kohasky
Mr. and Mrs. James H. Kuehn
Mr. and Mrs. Jack Kunkel
Mr. and Mrs. Robert J. LaMarre
Ms. Linda M. Lang
Mrs. Eugene W. Leicht
Mr. Russell Leicht



Ron and Bev Yabnke, Kenneth and Denise Iwinski

Mr. and Mrs. Sidney M. McCroskey
 Mr. and Mrs. Ted Meadors
 Ms. Debra M. Mulberry
 Mrs. Janice Neis
 Mr. and Mrs. Robert L. Olsen
 Mr. John C. Orton
 Mr. and Mrs. Barry A. Schreiter
 Ms. Anna M. Shippee
 Sileno Companies, Inc.
 Mr. and Mrs. Thomas J. Thomson
 Ms. Janet Tschabold
 Vichow, Krause & Company LLP
 Ms. Karen L. Wagner

JOSEPH SILENO, SR.
 Mr. and Mrs. Robert W. Nelson

JOSEPH SILENO, JR.
 Ms. Elizabeth K. Hintz

CARDIAC CARE PROGRAM

IN HONOR OF

DONALD AND MARJORIE BOBBE
 50TH WEDDING ANNIVERSARY
 Mr. and Mrs. Roger Durrant
 Ms. Maxine G. Floistad
 Mr. and Mrs. John L. Lueders
 Ms. Mary Neuberger

WALTER P. PELTZ
 HAPPY BIRTHDAY
 Dr. and Mrs. Irwin Margolis

IN MEMORY OF

MICHAEL BASZYNSKI
 Mr. and Mrs. James R. Dondlinger
 Ms. Shirley L. Drost
 Family and Friends
 Federal Insurance Company
 Mr. and Mrs. Allan E. Felton
 Mr. Tom Franske
 Mr. and Mrs. Scott R. Haese
 Ms. Sara J. Nelson
 Ms. Harriet Nuetzel-Nelson
 Mr. and Mrs. Joseph M. Peters
 Mr. Robert W. Petzold, Jr.
 Ms. Mary L. Sackett
 Mr. Carl R. Schenk
 Ms. Joan Siegler
 Mr. and Mrs. David D. Walczyk

NICK C. ELOFF
 Mr. and Mrs. Bobby L. Kapfer
 Mr. and Mrs. Peter A. Kroes

ROBERT J. HYLAND
 Mr. Mark Ambrosius
 Mr. and Mrs. Joe Armeli
 Mr. and Mrs. Jeff Batchler

Mr. Ralph E. Bitters
 Mr. and Mrs. Charles D. Blanchard
 Mr. and Mrs. Ken Borgwardt
 Ms. Lois Burgad
 Mr. and Mrs. John W. Conover IV
 Mr. and Mrs. Jim Deutsche
 Mrs. Eunice Galbawy
 Mr. Christ Ganos
 Mr. and Mrs. Robert G. Gieringer
 and Sons

Mr. and Mrs. Charles M. Hall
 Halquist Stone Company
 Mr. and Mrs. Irv Hansen
 Mr. and Mrs. Richard S. Hensley
 Ms. Marge Holicek
 Mr. Brad Holmes
 Mr. Wayne N. Huberty
 Mr. Duane Hyland
 Ms. Beth M. Hyland
 Mr. and Mrs. George Hyland
 Mr. and Mrs. Ray Hyland
 Mrs. Robert Hyland
 Hyland Companies
 Mr. and Mrs. Mark Johnson
 Ms. Geraldine Kerr
 Mr. and Mrs. Ken King
 Mr. and Mrs. Raymond J. Klink
 Mr. Charles Kosmatka
 Mr. and Mrs. Robert O. Kumrow
 Lannon Stone Products, Inc.
 Mr. and Mrs. Elwood R. Lenz
 Mr. and Mrs. Leonard P. Liebl
 M&I Bank

Mr. Edward McLaughlin, Sr.
 Mr. Edward J. McLaughlin, Jr.
 Mr. and Mrs. James M. McLaughlin
 Mr. and Mrs. James Murphy
 Mr. Earl Nerby
 Ms. Christine Oulahan
 Mr. and Mrs. Don Parizek
 Mrs. Laverne Schmidt
 Mr. and Mrs. Jerry Schmidtke
 Mr. and Mrs. Robert J. Schmidtke
 Mr. and Mrs. Ralph Seidl
 Mr. and Mrs. Roland Seidl
 Stoehr Grading Company, Inc.
 Ms. Bonnie Swanson
 Mr. Timothy Sweeney
 Mr. and Mrs. William A. Tetting
 Mr. Herb Twist
 Mr. and Mrs. Howard Weber
 Mr. Roy Weiss
 Mr. Lonnie Wolff

**CARDIAC CARE UNIT
 IN MEMORY OF**

ROGER KARIUS
 Ms. Beverly J. Adamsky
 Mr. and Mrs. Roger Anderson
 Anonymous
 Mr. Robert N. Block

Ms. Lynne Brilla
 Mr. Dan Brown
 Mrs. Hazel Brown
 Mr. and Mrs. William R. Brown
 Mr. and Mrs. John Collman
 Mr. and Mrs. Willis Collman
 Mr. and Mrs. George Czarnecki
 Mr. and Mrs. Emil DeFelice
 Mr. and Mrs. Gordon Gullickson
 Mr. and Mrs. Lee Hafner
 Mr. and Mrs. George Hamblin
 Mr. and Mrs. Dan Hoffman
 Mr. and Mrs. David J. Huber
 Mr. and Mrs. Tim Huntington
 Mr. and Mrs. Ernie Ingelli
 Mr. and Mrs. Herb Jarosz
 Mr. and Mrs. Tom Kay
 Mr. Kenneth S. Koceja
 Mr. and Mrs. Ralph Kratochvil
 Mr. and Mrs. Jack Kreuser
 Ms. Irene Michaelis
 Mr. and Mrs. Roman Ostapowcz
 Mr. and Mrs. Glenn Peterson
 Mr. and Mrs. Pat Peterson
 Mr. and Mrs. Ben Piaskowski
 Mr. and Mrs. Don Reichert
 Mr. and Mrs. William Schertz
 Mr. and Mrs. Walter F. Schmidt
 Mr. and Mrs. Roman Schraith
 Mr. and Mrs. Jim Schulte
 Mr. and Mrs. Dennis Schutt
 Mr. and Mrs. Bernard W. Shaw
 Mr. and Mrs. Jeffery A. Sibley
 Mr. and Mrs. Gary Stamm
 Mrs. Loretta Stelzer
 Mr. and Mrs. Mike Truitt
 Mr. and Mrs. Tom Werner
 Mr. and Mrs. Paul Wisniewski

**"The best use of life
 is to invest it in
 something which
 will outlast life."
 —William James**

BEVERLY PERKINS
 Mr. and Mrs. Dennis M. Boyle
 Ms. Susan Bruska
 Ms. Virginia Carroll
 Mrs. Irmgard Dalby
 Mr. and Mrs. Armen Docktor
 Mr. and Mrs. Brad Fluyeras
 Mr. and Mrs. Walter Groth
 Ms. Ruth Mitchell

Mr. and Mrs. Joseph Peplinski
 Mr. and Mrs. Kris Reeves and Family
 Mr. and Mrs. Arthur Soto
 Mr. and Mrs. Donald Wiedenfeld

OTTO RAJKOVIC
 Family and Friends

**CARDIOVASCULAR RESEARCH
 FUND**

IN HONOR OF

ALL ST. LUKE'S MEDICAL CENTER
 EMPLOYEES
 Mr. Neil Hardie

BOB BARNIER
 Ms. Patricia Fitzsimmons

DR. HOWARD CORRELL
 Dr. Armin R. Baier

DR. JOHN D. CROUCH
 Mr. and Mrs. Sam Huibregtse

GARY DE WITT
 SUCCESSFUL HEART SURGERY
 Mrs. Shirley J. Grutza

EXCELLENT CARDIAC
 CARE
 Mr. and Mrs. Roman S. Pietrzak

JOY GILJOHANN
 BIRTHDAY
 Ms. Margaret Giljohann

JANE HAGAN
 Mr. Philip A. Sherwood

KATE HANNI
 LOVING WIFE
 Mr. Kenneth J. Hanni

ROBERT C. HAYES
 SUCCESSFUL OPEN HEART
 SURGERY
 Mr. Michael R. Debraska

DR. ROBERT L. HUXLEY
 Ms. Anna Kasun

MR. AND MRS. MICHAEL KLEINER
 SPECIAL BIRTHDAYS
 Mr. and Mrs. Walter Peltz

KEN KOCHAN
 SUCCESSFUL HEART SURGERY
 Mrs. Shirley J. Grutza

DOROTHY KOLA
 Mr. Philip S. Kola

DR. DAVID KRESS
 Mr. Norman J. McGill

ETHEL KRZYZANEK
 Mrs. Dolores J. Kluth

STANLEY S. LENART
 Mr. and Mrs. Stanley S. Lenart

PATRICIA MC GINNIS
 Mr. Leslie W. Bower

DR. GERALD PARENT
 Mr. and Mrs. Robert J. Larkin

ANDREW GLEN PUGENS
"WONDERFUL FATHER"
Ms. Jacqueline LeRay

ST. LUKE'S MEDICAL CENTER
HEART STAFF
Mr. and Mrs. Daniel W. Panowitz

MR. AND MRS. WILLIAM SCHILKE
60TH WEDDING ANNIVERSARY
Mrs. Kathleen Wickert

HAROLD SCHWAMB
Mr. and Mrs. Harold J. Schwamb

DR. ALFRED J. TECTOR
Ms. Marian J. Bukachek
Mr. and Mrs. David L. Pischke

EDWIN TROTTS
FOR SPECIAL FAVORS
Ms. Frieda E. Bartel

IN MEMORY OF:

FLORENCE ACKMAN
Mr. and Mrs. Harry Ziegelmann

MARCELLA ANDREKOPOULOS
Mrs. Ann C. Vorpahl

BERNARD BAECKMAN
Mr. and Mrs. Donald A. Cyr

JAN L. BAUDO
Mr. and Mrs. Tony Baudo

PHIL BAYNES
A-A Electric Company

JOSEPH W. BAXTER
Mrs. Elnor L. Baxter

JANE O. BEATTIE
Mr. Jack Beattie

ANITA BENDIT
Mr. Robert O. Bendit

MANFRED BENDUHN
Mrs. Ruth Benduhn

CORA BENSKI
Mr. Richard C. Bensi

FRANK BEVSEK
Mrs. Leona B. Bevsek

EUGENE "GENE" BITTNER
Mrs. Elizabeth Bittner

LA VERNE BOHL
Mr. and Mrs. Harry Ziegelmann

RUSSELL BOTT
Mrs. Elaine Bott

CHARLES W. BOYD
Ms. Arlene Albrecht
Mr. and Mrs. Donald E. Becker
Ms. Betty Leichtfuss and Family
Mr. and Mrs. K. A. Lorenzen
National Exchange Band & Trust
Mr. and Mrs. Gerald F. Schmuhl
Ms. JoAnn B. Ward

ROBERT E. BUCKLEY
Mr. Robert Stefanov

CHARLES W. CHAPMAN
Mrs. Marilou Chapman

ROMAN CHOJNACKI
Mrs. Sylvia Chojnacki

EARL CHRISTOFFERSEN
Mrs. Mary E. Christoffersen
EVELYN CIBIRA
Mr. Stephen Cibira

ESTHER CLAUSEN
Lt. Col. Norman L. Jacobson and
Ms. Grote
Mr. and Mrs. Michael R. Przytarski

EVELYN K. CONTOS
Mr. and Mrs. Anthony B. Contos

KENNETH C. CRAGER
Mr. and Mrs. Gilbert R. Kontowicz

**"Money is like an arm
or a leg—use it or
lose it."
—Henry Ford**

ROBERT L. CRAWFORD
Mrs. Marion Crawford

PEARL CZAPINSKI
Mr. and Mrs. Jack A. Bevel

DONALD DETTMANN
Mr. and Mrs. Allen C. Jopke

ALFRED G. DOBNER
Mrs. Johanna B. Dobner

DANIEL E. DUNK
Mr. James R. Dunk

FRANKLIN DWORAK
Mrs. Darlene Dworak

JOHN M. DWYER
Mrs. Delores R. Dwyer

ELDIN EBERT
The Casper Clan

DON ENGEL
Mr. Arthur W. McClain

GILBERT R. ENGELKING
Mrs. Ruth O. Engelking

ARTHUR FEEST
Mrs. Melverna Feest

THOMAS M. FERRI
Mr. Ambrose F. Ferri

JAMES FERRY
Mrs. Patricia Rankin Koch

CARL E. FETHEROLF
Mrs. Carl E. Fetherolf

WALTER FEUTZ
Mr. and Mrs. Richard G. Lock

MARION E. FISCHER
Mr. Joe Fischer

DR. ROBERT FLEMMMA
Mr. Norbert Willger

DANIEL W. FONS
Mrs. Lorraine Fons

JEFFREY E. FONS
Ms. Sylvia R. Greco

DOROTHY GANNON
Mr. Duane J. Gannon

DUANE GARBOW
Mr. and Mrs. Roger Schiess

RICHARD R. GILL
Mr. and Mrs. Norbert L. Gill

JOHN GODEMAN
Mr. and Mrs. John P. Manthey

NORBERT GOLLNICK
Mrs. Kelly Sachse

RICHARD GREB
Mrs. Joan Greb

EDWARD GRIFFIN
Mrs. Jane E. Griffin

JAMES GUERRERO
Miss Laura Ingram

MARTIN P. HALCSIK
Mrs. Norma J. Halcsik

GLADYS HANSON
Mr. and Mrs. John E. Brilla

ARMAND HASLETT
Ms. Lorraine Haslett

LILLIE HEFFNER
Mr. Edward M. Heffner

WINIFRED M. HEINZ
Mr. Lee Roy Heinz

REGINA F. HERSZMAN
Mr. Zacharia Herszman

JOHN HESSEL
Mr. William Saunders

LILLIAN M. HINMAN
Mr. Carl G. Hinman

JODI HITTER
Mr. Bryan Hitter

NORBERT C. HOSIER
Mr. Patrick J. Hosier

DON JACOB
Mr. and Mrs. Terry A. Harvey

HOWARD JAQUITH
Mr. and Mrs. Robert Belleville

ROBERT L. JOHNSON
Mrs. Dorothy Johnson

RAYMOND A. KAISER
Mrs. Eleanore K. Kaiser

IRVING E. KANGAS
Mr. and Mrs. Michael Butz
Ms. Barbara Dick
Ms. Judy Dick
Mr. and Mrs. Warren Dick & Family
Family and Friends
Mr. and Mrs. Alfred Hagert
Holy Family School
Faculty and Staff
Mrs. Dorothy B. Kangas
Mr. and Mrs. James R. Kangas
Mr. and Mrs. Jerry Kangas
Dr. and Mrs. Edward C. Maeder
Mr. and Mrs. Dave Rubritius

JO KEENEY
Ms. Eda Fazio

KATHLEEN KENDZIERSKI
Mr. Robert J. Kendzierski

DIANE MARIE KENNEDY
Mr. John S. Kennedy

EMANUEL KOHLBECK
Mrs. Grace Kohlbeck

ESTHER KORN
Mr. Russell Korn

WALTER T. KOZIOL
Mrs. Carol Koziol and Family



Walter and Phyllis Landowski

LUCILLE M. KWIATKOWSKI
Mr. and Mrs. Frank C. Kwiatkowski

JOHN LANNIN
Mrs. Mercedes Lannin

RAYMOND LEE, JR.
City of Macomb
Mr. and Mrs. Phillip A. Dethloff
Family and Friends
Ms. Fran Fay
Mr. and Mrs. Darrell Ford
Mr. and Mrs. Ted A. Hutton
Mrs. Billie Lee
Mr. and Mrs. Fred J. Miller

RUSSELL E. LEGRAND
Mrs. Elsie M. Legrand

THOMAS LEMANCZYK
Mrs. Shirley M. Lemanczyk

JUDGE ROBERT LEVISTER
Mrs. Clarice A. Levister

MERLE J. LIBAN
Mrs. Joan Liban

MARY LINDERT
Mr. and Mrs. Harold E. Lindert

ELMER H. LOEST
Family and Friends

LESTER AND DOROTHY LORENZ
Ms. Joyce A. Gass

HOWARD J. MANTEUFEL
Mss. Ruth and Kathie Junge
Mr. Richard S. Radtke

ANTONIO CORONA MARTINEZ
Mr. and Mrs. Michael D. Rosen

OTTO MASNY
Mrs. Eileen E. Masny

HELEN MAZER
Mrs. Moneen McKenna

RUTH H. MIELKE
Ms. Leanne Pierce

FRANKLIN HOLMES MILLARD
Mr. and Mrs. Cyril I. Ballering
Mr. and Mrs. Hans Ederegger
Ms. Anne Goronja
Mr. and Mrs. Lawrence L. Lind
Mr. Edward Marks
Mrs. Elizabeth Millard
Mr. and Mrs. Daniel Mueller
Mr. and Mrs. Richard Wisniewski

CHRIST MILLER
Mrs. Helen Miller

BRUCE MONTAMBEAU
Mrs. Sue Montambeau

JOHN ROBERT MORGAN
Dr. Laura G. Morgan

KAYTON G. MOSES
Mrs. Estelle Moses

CATHERINE MUELLER
Mrs. Ann C. Vorpahl and Family

BILL NEUFELD
Mr. and Mrs. Walter Peltz

HARVEY A. OTTO
Mrs. Marguerite Otto

NORMAN PERSTEN
Mr. and Mrs. Walter Peltz

ROBERT PETERS
Mr. and Mrs. Rudolph J. Kernats

LOIS A. PRAHST
Mr. Eugene D. Prahst

HENRY RADAJ
Mrs. Mabel Radaj

MARGARET REED
Mr. and Mrs. Henry J. Bouwma

KENNETH J. RHODE
Ms. Joan D. Peterson

JOYCE F. ROWELL
Mr. Ambrose E. Rowell

GREGORY A. ROZEWSKI
Ms. Eleanor B. Kolen

JEROME E. RUDAT
Mr. John R. Rademacher

ESTHER A. RUOS
Mr. Fred J. Ruos

JACOB SAKS
Mr. and Mrs. Sam Saks

**"Start by doing what's
necessary, then what's
possible, and
suddenly you are
doing the impossible."**

—St. Francis of Assisi

JOSEPH SCHROEDER
Mrs. Virgilia C. Oetlinger

CLARENCE (EDDIE) SCHULTZ
Ms. Nancy Eastberg
Mr. and Mrs. Darold C. Kusch

WILLIAM SCHUMAKER
Mr. and Mrs. Ed Wickert

EDGAR SCHWAN
Mr. and Mrs. Larry Albertson

GAROLD SHELDON
Mrs. Norma Sheldon

DR. RICHARD SHORE
Mr. and Mrs. Ronald L. Beyer
Dr. and Mrs. Jason O. Burack
Mr. Francis J. Zarley

MARVIN SICKINGER
Mrs. Anne Sickinger

FRANKLYN H. SIGLER
Mr. and Mrs. Erhart Brandt
Mr. Jack B. Entzminger
Mr. and Mrs. Robert J. Fenlon
Mr. Orville G. Fischer
Ms. Olga T. Fuchs
Mr. Mark Ginlin
Ms. Marie L. Grank
Ms. Bernice K. Grim
Gross-Yaksh Post # 6498
Mr. and Mrs. R. W. Marlow
Mr. Michael J. Nevins
Mr. and Mrs. Alfred J. Otto
Mr. and Mrs. Dennis L. Riley
Mr. and Mrs. Willis Risser
Mr. and Mrs. Vito J. Russo
Ms. Patricia Sigler
Ms. Georgette F. Stamm
Mr. Terry L. Sweck

SARAH G. SIRNA
Ms. Eda Fazio
Mr. Andrew Sirna

ELAINE SLOWEY
Mr. Kenneth Slowey

ORPHA SOLIE
Mrs. Patricia Rankin Koch

VIVIAN L. SPARKS
Mr. and Mrs. George F. Sparks

SHIRLEY S. STAVISH
Mr. Anthony W. Stavish, Sr.

LYLE STEIN
Ms. Barbara J. Foulks
Mr. and Mrs. Robert J. Foulks
Mr. and Mrs. Mark Sofio
Mr. and Mrs. Dennis H. Vruwink

HARLOW M. STREMKÉ
Mrs. Evelyn M. Stremké

ALLAN K. SUOMU
Mrs. Carol J. Suomu

ANTOINETTE SUSALLA
Mr. Leonard J. Susalla

CARL TESSMANN
Mr. and Mrs. Harry Ziegelmann

ELEANOR M. THEOBALD
Family and Friends
Mrs. Audrey Sonntag

GIL TISCHLER
Mr. and Mrs. Raymond C. Mecha
Mr. and Mrs. Richard J. Poplawski

FRANCIS TORREANO
Mrs. Gloria Torreano

IRWIN A. VOGDS
Mrs. Adela Vogds

VERNON VOLLMER
Advanced Manufacturing
Technologies, Inc.
Mr. and Mrs. Ervin A. Stolz

MARY WALCZAK
Mr. and Mrs. James L. Cyrak
Family and Friends
Mr. and Mrs. Ronald R. Jolliffe
Mr. and Mrs. Dennis G. Maier
Ms. H. Mason
Medical College of Wisconsin
Library

HALTON WASHINGTON
Mr. and Mrs. Walter Peltz

PAUL WEINGARTEN
Mr. and Mrs. Milton Morris

JOHN WEISS
Mr. and Mrs. William Goethel

DEODORA D. WICKERT
Mrs. Kathleen Wickert

EDWARD WICKERT
Mr. and Mrs. William Schilke

GENEVIEVE WICZEK
Mr. and Mrs. R. Bembenek



Dorothy Wentworth, Betty and Norbert Pischke

Mr. and Mrs. B. Biba
 Mr. Melvin Datka
 Mr. and Mrs. George Doll
 Mr. and Mrs. J. Greuel
 Mr. and Mrs. Kent Heintz
 Mr. Joe Kowalski
 Mr. Hank Jaskulski
 Mr. and Mrs. Harry Lewandowski
 Mr. and Mrs. T. Nowak
 Mrs. Florence Opiela
 Mrs. Gladys Orłowski
 Mr. and Mrs. Joe Peashey
 Mr. and Mrs. R. Richter
 Mr. and Mrs. T. Sager
 Mr. and Mrs. J. Schneider
 Mr. and Mrs. J. Schneindl
 Mr. and Mrs. Stresing
 Mrs. Marian Tadych
 Mr. and Mrs. R. Teresinski
 Mrs. Alice Thomas
 Mr. and Mrs. R. Ziemba and Family
 Mrs. Florence Zuninicki

SHIRLEY A. WOZNIAK
 Mr. Eugene J. Roethle

HELEN YAEGER
 Mr. and Mrs. Ervin A. Stolz

PAUL ZADOFF
 Mrs. Lillian S. Zadoff

MARCELLA ZEMPEL
 Mr. and Mrs. Ervin A. Stolz

**"If there be any truer
 measure of a man
 than by what he
 does, it must be by
 what he gives."**

—Robert South

MARY ZEPEZAUER
 Mr. and Mrs. Harold J. Schwamb

PHYLLIS ZEISE
 Mr. and Mrs. Donald E. Zeise

DIALYSIS CENTER

IN MEMORY OF

KENNETH A. KRAFT
 Wittco Inc.

**ELECTROPHYSIOLOGY AND
 CVICU**

IN MEMORY OF

GARY D. KUHLMAN
 Mr. Sam J. Aiello
 Mr. and Mrs. Jim Andreucci
 Mr. Warner K. Babcock

Mr. and Mrs. David L. Barlament
 Mr. and Mrs. Robert G. Becker
 Mr. Joe Bifulco
 Mr. Steve Boxrucker
 Mr. and Mrs. John R. Buerkle
 Mr. and Mrs. Joseph P. Carr
 Mr. Merlin Cayemberg
 Ms. Laurie Cline
 Mr. and Mrs. Kerry M. Connelly
 Ms. Annelise Cooney
 Mr. and Mrs. Robert J. Dahl
 Mr. and Mrs. Gerald D. Danzer
 Ms. Teresa L. Dillard
 Mr. Joe Domanik and Ms. Martha
 Maas

Mr. Richard A. Dow, Sr.
 Mr. and Mrs. Lee H. Eisenstaedt
 Ms. Jennifer L. Elam
 Mr. Lewis L. Falbo
 Family and Special Friends
 Mr. David Fine
 Ms. Margaret M. Fliss
 Mr. and Mrs. Stephen M. Foltz
 Mr. and Mrs. Joseph R. Fries
 Mr. and Mrs. Kenneth M. Gardner
 Gateway Student Services
 Counselors: Sardi Bachmann,
 Joe Bailey, Doris Doos, Bonnie
 Friday, Jim McIntyre, Cindy
 Meekma, Carmen Rigau, Bob
 Strifling, Helen Suda

Gateway Technical College Staff
 Mr. and Mrs. Dennis M. Goffe
 Ms. Sally A. Goldberg
 Mrs. Pamela Goodsell
 Ms. Nola J. Gordon
 Mr. and Mrs. Gary H. Grainger
 Mr. and Mrs. Bill Greco
 Ms. Julie M. Grissmeyer
 Mr. Bill Heinkel
 Mr. and Mrs. Gary Hoglund
 Ms. Linda J. Hort
 Mrs. Maryann Jashinske
 Mr. Scott E. Johnson
 Mr. and Mrs. Gerald C. Jossart
 Mr. and Mrs. William L. Kidder
 Mr. and Mrs. Raymond Klacan
 Mr. and Mrs. Paul G. Knodel
 Mr. and Mrs. David C. Kolls
 Mr. and Mrs. Dean Krueger
 Mr. Don Krueger
 Mrs. Sally Kuhlman

Mr. and Mrs. Joe Lakatos
 Mr. and Mrs. Louis P. Lesperance
 Mr. Edward J. Martens III
 Mr. and Mrs. Gary M. Martin
 Mr. and Mrs. W. Lee McCollum
 Ms. Janise B. McMahan
 Mr. and Mrs. Troy L. McReynolds
 Ms. Joan Metz
 Mr. and Mrs. Allan J. Moe
 Mr. and Mrs. David G. Nielsen
 Mr. and Mrs. John M. Oberst
 Ms. Judie A. Oberst
 Mrs. Judith K. Olsen-Yorgan
 Mr. and Mrs. Thomas J. Patrick
 Mr. William D. Perez
 Mr. and Mrs. Gary L. Petersen
 Ms. Ann Peterson
 Mr. and Mrs. Gregory P. Poulos
 Mr. and Mrs. David C. Rannow, Sr.
 Ms. Julie Ricchio
 Ms. Susan Ricchio
 Mr. and Mrs. Ron Ruffalo
 Mr. and Mrs. David L.
 Schoenberger
 Mr. and Mrs. David J. Schram
 Ms. Barbara L. Sesso
 Ms. Ruth Alby Smith



Marcella and Jack Boettcher

Mr. and Mrs. James W. Stills
 Ms. Jennifer E. Sullivan
 Ms. Donna C. Sykes
 Ms. Diana Tarvin
 Ms. Susan R. Tenney
 Mr. and Mrs. Ron Thilleman
 Mr. Duncan M. Toll
 Mr. Dave Tomkins
 Mr. and Mrs. Ralph A. Troeller
 Ms. Debra S. Truckey
 Ms. Alice Van Koningsveld
 Mr. and Mrs. Lee D. Van Landuyt
 Mr. and Mrs. Ronald Vollmer
 Ms. Myrt H. Wade
 Ms. Susan R. Wade
 Mr. Jeffrey M. Waller
 Mr. and Mrs. W. John Walley
 Mr. Carl S. Weiss
 Mr. and Mrs. John L. Whitver
 Ms. Julie B. Witte
 Mr. and Mrs. Robert T. Wosewick
 Ms. Adele R. Zeisler

JEAN M. BAHR
 Mr. and Mrs. Thomas J. Justin
 Mr. and Mrs. James N. Raffel

JANE BARTON
 Dr. and Mrs. Tong-Chui Koh
 Dr. A. A. Wisniewski

JOHN BEAVERS
 Mr. Edward M. Heffner

MILDRED BECKER
 Mr. and Mrs. Glenn Ehnert

RON BUCHHOLZ
 St. Luke's Medical Center
 Volunteers

ROBERT CASEY
 Ms. Alvena E. Wernsman

ANGELINE CZEKALSKI
 Mr. Edward M. Heffner

BERNICE DYBEDAHL
 Ms. Sandy Sobon

MR. FELDT
 Ms. Michaelene K. Krombach

BLANCHE D. FOELKER
 St. Luke's Medical Center
 Volunteer Services

VICTORIA FRANCIS
 Mr. and Mrs. James N. Wolter

LEONA FRIDL
 Dr. and Mrs. Donald J. Chrzan

GENNETH GARMAN
 Ms. Edna E. Pritzlaff

DR. BYRON HELFERT
 Mrs. Kelly W. Sachse
 Mrs. Laverne Schmidt

DR. DANIEL HOLZHAUER
 Mr. and Mrs. James N. Wolter

KATHY SAMS HUDACKO
 Mr. and Mrs. Gerald L. Frankenberg

THERESA E. JALOSKY
 Mr. David S. Johnsen
 Mr. and Mrs. Daniel E. Jones
 Mr. David Koberstein
 Ms. Darlene M. Morren

**ENDOCRINE-DIABETES
 PROGRAM**

IN MEMORY OF

GEORGE WISTER
 Dr. and Mrs. Kayvon H. Safavi

**GREATEST NEED
 ENDOWMENT FUND**

IN HONOR OF

VICKI GEORGE, RN, MS, PhD
 Mr. Mark Ambrosius

ROBERT GILJOHANN
 HAPPY FATHER'S DAY
 Mr. and Mrs. Joseph Giljohann

BRAD HOLMES
 Participants at AHP's Madison
 Institute

HAROLD J. SCHWAMB, JR.
 APPRECIATION FOR CARE
 GIVEN
 Mrs. Harold J. Schwamb

IN MEMORY OF

LYLE ALDRICH
 Ms. Betty Bauer



Charlie and Mary Schick

GERALDINE M. KACZMAREK
Mr. and Mrs. Elwood E. Stolpe

MARY E. KOCH
Mrs. Patricia Rankin Koch

DICK KRAH
Ms. Mary L. Burac

NORMAN KRAHN
Ms. Bette Coren

HARRY KRYSICIO
Ms. Mary L. Burac

VIOLET E. LOEWEN
Mrs. Lorraine A. Mathews

JULIA "MICKIE" MANTEL
Ms. Genie L. Janesko

JAMES McMICKEN
Mr. and Mrs. Greg Sachse

EDWARD G. MILLER
St. Luke's Medical Center
Volunteer Services

GILBERT MULVANEY
Mr. and Mrs. Harry Ziegelmann

LORRAINE MURPHY
Dr. James R. Warsh

MR. AND MRS. RICHARD
OLMSTEAD, SR.
William W. Backus Hospital

ARTHUR C. POCHERT
Mr. and Mrs. William A. Fassbender
Mr. and Mrs. Harry G. Henke
Mr. Bob Vanden Heuvel
Mr. Carl Klesmith

JACQUELINE E. POLEGA
Ms. Mary L. Burac

ARTHUR PY
Mr. and Mrs. Richard E. Skogg

MARIE GEARS RANKIN
Mrs. Patricia Rankin Koch

MARY E. RITTER
Ms. Eda Fazio

FREDERICK K. ROSSMILLER
Mr. Anton J. Meckl

SHIRLEY M. RUPP
St. Luke's Medical Center
Volunteer Services

DR. CHARLES E. SCHMIDT
Mr. and Mrs. Scott M. Clements
Mr. and Mrs. Harvey W. Schwanz
Mr. and Mrs. Paul Shannon

RALPH A. SEHER
Ms. Dawn C. Sehmer

HENRY SIPOWSKI, SR.
Mr. and Mrs. James N. Wolter

ELIZABETH SKOGG
Mr. Daniel E. Johnson
Mr. and Mrs. Donald Long
Ms. Ruth Ann Py
Mr. and Mrs. Richard E. Skogg

WILLIAM WAGNER
FATHER'S DAY & BIRTHDAY
Mrs. Gladys Wagner

RONALD LEE WARD
Ms. Doloris J. Lumkins
Mr. and Mrs. Richard J. Matthews
Ms. Mary L. Roland
Mr. and Mrs. Wendell Stephenson

GENEVIEVE WICZEK
Mr. and Mrs. Kent Heintz

GORDON E. WILBURTH
Mr. and Mrs. Richard Brunk

GUIDED IMAGERY

IN HONOR OF

CHARLES CLINE
KIDNEY DONOR
Mr. and Mrs. Howard Scheidle

DR. MAHMOOD MIRHOSEINI
Ms. Marian Hartwig

ST. LUKE'S MEDICAL CENTER
DOCTORS AND NURSES
Mr. and Mrs. Robert A. Hahn

ST. LUKE'S MEDICAL CENTER
NURSES IN ERCP
Mr. and Mrs. Gerard Roethle

DR. ALFRED J. TECTOR
Mr. and Mrs. Richard C. Boehmke

ALAN J. ZIPERSTEIN
Mrs. Harriet Ziperstein

IN MEMORY OF

STEVE BLATNAK
Mrs. Doris Blatnak

FRANCIS J. CULLEN
Mrs. Jane D. Cullen

DORIS DARLIN
Mr. and Mrs. Charles J. Baer

CHARLES F. DRURY
Mrs. Joan B. Drury

ARLENE AND AL HAAK
Ms. Joanne J. Wisniewski

VAUGHN M. HENK
Ms. Judith R. Markowski

INEZ M. HUBBARD
Mr. Gerald Hubbard

PETER D. HUMLEKER, JR.
Mrs. Margaret Humleker

JENKINS FAMILY
Mr. John J. Jenkins

HELEN JONES
Mr. Richard Biskupski

DOROTHY JOHNSON KOEHLER
Mr. Raymond R. Koehler

MIKE MARONEY
Mr. and Mrs. Charles J. Baer

FRANK J. MAYER
Mrs. A. G. Mayer

DONALD F. McMILLAN
Ms. Helen S. McMillan

LILLIAN A. MELTZER
Mr. Joseph Melzer

ARLENE MORATZ
Mr. and Mrs. Robert D. Troutd

JOAN M. MUELLER
Mr. George P. Mueller

MATHEW MURPHY
Mrs. Mary D. Murphy

MYRTLE SEAGRAVE
Mr. and Mrs. Charles J. Baer

DR. RICHARD SHORE
Mr. and Mrs. Paul M. Tannen

HEART FUND

IN HONOR OF

EUGENE HERTE
HAPPY BIRTHDAY
Mr. and Mrs. Greg Herte and
Family

GLENN MAST
Ms. Cheryl Zima and Family

IN MEMORY OF

LILLIAN E. ALBERTZ
Ms. Marvel L. Eckert

DONALD ALBRECHT
Mr. and Mrs. Leonard C. Erdmann
Family and Friends
Mr. and Mrs. Jerome D. Gamm
Ms. Sharon L. Gamm
Mr. and Mrs. Michael P. Glynn
Mr. and Mrs. James R. Klopp
Mr. and Mrs. Edward J. McLoone
Richmond School District
Sunshine Committee
Mr. Richard J. Wall
Waukesha Industrial Supply

HELEN BETHKE
Mr. and Mrs. William P. Schmidt

HOWARD O. BUTH
Mr. and Mrs. Floyd Mittelstadt

PETER CLEMENTI
Mr. and Mrs. Peter Terranova

IRENE B. COLLURA
Ms. Joan A. Brooks
Family and Friends

DELORES CZERNIEJEWSKI
Mrs. Sandra Sobon

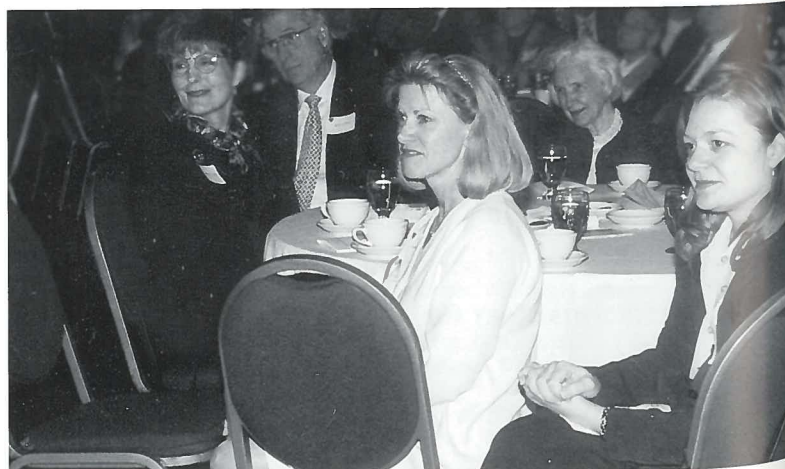

*Barb and Rick O'Neil, Jeanie Rosiak,
Mrs. Hanson (background), Beth Schmidt*

MARGARET DAVIES
Mrs. Patricia Rankin Koch

VALDIMIR DRILJACA
Mrs. Patricia Drljaca

RICHARD F. FEINER
Dr. and Mrs. Lyle B. Bohlman
Mr. and Mrs. John P. King

PAUL FIELDS
Mrs. Mary L. Burac

CHARLOTTE GOLOS
Mr. and Mrs. Norbert Skudlarczyk

WILLIAM GRAMBOW
Mr. and Mrs. Max J. Rasansky and
Family

ETHYL HOFMANN
Mr. and Mrs. Robert Thostenson

JOHN HORVATH
Mr. and Mrs. Michael E. Brandt
Ms. Sharon Caruso
Dr. and Mrs. Arthur J. Dorrington
Dr. and Mrs. Francis X. Downey
Mr. and Mrs. Eugene E. Hall
Ms. Betty Harder
Infinity Heart Institute
Mr. and Mrs. Robert J. Mayer
Mr. and Mrs. Clark Miller
Mr. and Mrs. Mark J. Voelz
Ms. Esther Welty

BEMIS H. JOHNSTON
Colorado Bankers Life Insurance
Company
Ms. Yanina Wachfogel

ROGER J. KARIUS
Mr. and Mrs. Jeffrey A. Sibley
Mr. and Mrs. Gary Stamm

JENNIFER A. KRESSATY
Mr. Robert Betkowski, Teresa and
Brian
Ms. Susan Lynn Grieshober
Mrs. Theresa J. Kressaty

WILFRED J. LaMAGDELEINE
Mr. and Mrs. Gary Bender
Mr. and Mrs. Roger Blanc
Ms. Ella Boehmer
Mr. and Mrs. Quenlyon H. Davis
Mr. and Mrs. Ralph Dickson
Ms. Kris Gilstrap
Ms. Kathryn Gonder
Mr. James Hall
Ms. Diane Hernandez
Mrs. Norma C. Johnson
Mr. and Mrs. Jack Jones
Mr. and Mrs. Bruce Kilcoyne
Ms. Patricia Krieman
Ms. Diane LaMagdeleine
Mr. and Mrs. Don LaMagdeleine
Mr. and Mrs. Les LaMagdeleine
Ms. Maxine A. LaMagdeleine and
Family
Mr. and Mrs. Tom Laurie
Mr. and Mrs. Mike Maher
Mr. and Mrs. Edgar Neubauer
Ms. Mary Lou Noll
Mr. and Mrs. Wilfred H. Noll
Ms. Marcia A. Patience
Mr. Thomas B. Ring
Mr. and Mrs. Roy Roper
Ms. Barbara C. Schira

Mr. Royce Schulz
Mr. and Mrs. Joe Steig
Mr. and Mrs. Thomas E. Sheahan
Mr. and Mrs. Tom Thatcher
Mr. and Mrs. Eric Westbert
Ms. Karen Zima

ROY McMAHON
Mrs. Patricia Rankin Koch

ROBERT NOEL
Mr. and Mrs. Arthur M. Krause

MILLIE PHILLIPS
Mr. and Mrs. Earl R. Paradies

MR. AND MRS. RICHARD
OLMSTEAD, SR.
William W. Backus Hospital

RAYMOND ORY
Mr. and Mrs. Jim Bartz & Family
Ms. Josephine Barutha
Mr. and Mrs. Jerry Berdall
Mr. and Mrs. Roy Brown
Mr. Glenn Cahola
Mr. and Mrs. Bob Carter
Mr. John Cline
Mrs. Anna Collins & Family
Mr. and Mrs. Jeff Connors
Mr. and Mrs. Rick Duval
Ms. Helen Fisher
Mr. and Mrs. Jerome Fisher &
Nancy
Ms. Clara Flannery



**Have you
heard this?**

**A recent study shows that
owners of charitable gift
annuities outlive the
actuarial tables by six
years.**

Mr. and Mrs. Mernel Fraley
Mr. and Mrs. Cub Grossman
Mr. and Mrs. Lloyd Hirman
Mr. and Mrs. Matt Houle
Mr. and Mrs. Wes Jinter
Mr. and Mrs. John Keith
Mr. and Mrs. Rick Kennedy
Mr. and Mrs. Cletus Kulaf
Ms. Bernie Leach
Mr. and Mrs. Mark Lemerande
Mr. and Mrs. Gary Lipor
Mr. and Mrs. Robert Lovdahl
Ms. Hulda Meister
Mr. and Mrs. Eddie Meyers
Meyers Reunion Gang
Ms. Alice Moore
Mr. and Mrs. Bruce Moore
Mr. and Mrs. Connie Moore
Mr. Ern Ory and Ms. Mary Bishop
Mr. and Mrs. Frank Ory
Mr. and Mrs. Joe Ory
Mr. and Mrs. Ray Palubicki
Mr. and Mrs. Elmer Panka
Mr. and Mrs. Walter Ponka
Ms. Betty Rapinski



Connie and Louis Amoroso

Mr. and Mrs. Bob Rasmusson
Mr. and Mrs. Jim Sasmovke
Mr. and Mrs. Arnie Sparks
Ms. Becky Sparks
Mr. and Mrs. Curtis Sparks
Mr. Kelly Sparks
Ms. Lolly Sparks & Family
Ms. Viola Sparks
Mr. and Mrs. Ronald Sprague and
Family
Mr. Marv Thielman
Mr. and Mrs. Rod Visser
Ms. Dorothy Walentowski
Mr. and Mrs. Robert Walentowski
Ms. Theresa Watentouski
Mr. and Mrs. Allen White
Ms. Gertie Williams

STANLEY F. PLANINSHECK
Family and Friends

ERVIN POGROB
Mr. and Mrs. Claude F. Manning

OTTO RAJKOVIC
Family and Friends

IRENE REGENT
Ms. Audrey Willms

FREDERICK ("FRITZ") K.
ROSSMILLER
Mr. and Mrs. Erwin J. Benka
Mr. Anton J. Meckl

JOHN D. ST. JOHN
Mr. F. Thomas Ament
Ms. Sandra Sobon

ALFRED O. SCHUMACHER
Ms. Betty Bauer

EVELYN SHADE
Mrs. Patricia Rankin Koch

ESTHER SKURNICK
Mrs. Sara Gil

FRANCES TANZER
Mr. and Mrs. Donald Jorgensen

JOSEPH TINKER
Mr. and Mrs. Jack Tinker
Mr. John R. Tinker

GILBERT J. TISCHLER
Mr. and Mrs. Raymond C. Mecha

ALBERT VAN-BOXEL
Mr. and Mrs. Edward F. Schmidt

LEROY VAN DALE
Mr. and Mrs. Dale Faesi
Mrs. Lavona G. Van Dale

FRANCIS E. WERNER
Mr. and Mrs. Harry Ziegelmann

DOROTHY ZIEGELMANN
Mr. and Mrs. Robert Thostenson
Mr. and Mrs. Harry Ziegelmann

MARCELLA ZOZELSKI
Mr. and Mrs. Raymond C. Mecha

HYPERBARIC DEPARTMENT

IN HONOR OF

DR. JEFF NIEZGODA
Mr. and Mrs. Mark Rolwing

IN MEMORY OF

MARKIE PAGEL
Mr. and Mrs. Mark Rolwing

IMMUNOTHERAPY RESEARCH PROGRAM

IN HONOR OF

KRISTIN LEIGH
MONTGOMERY-MEKEEL
GRADUATION FROM THE
UNIVERSITY OF
WISCONSIN MEDICAL SCHOOL
Mr. Brad Holmes
Mrs. Laverne Schmidt

ROSE WEBER
Ms. Linda M. Szafranski

IN MEMORY OF

LANCE L. BARLOW
Ms. Cara D. Crowe
Mr. and Mrs. Jim Redding

SUE CATEL
Mr. Michael Garlie
Dr. Nina K. Garlie

SANTOS PANIAGUA
Mr. and Mrs. Ronald F. Borkowski
Mr. and Mrs. William Zanola

KATHY REMSZA
Ms. Linda M. Szafranski

DIANE ROSINSKY
Mr. and Mrs. David Precour

MARK A. SHILEY
Mr. and Mrs. Charles Shiley, Jr.

**KAREN YONTZ WOMEN'S
CARDIAC AWARENESS CENTER
IN MEMORY OF**

PATRICIA T. BYERLY
Mrs. Lucille N. Maney, Brian and
Dean

LINDA ELLSWORTH
Human Resources Administration
Aurora Health Care

LINDA HOWARD
Mr. and Mrs. J. Joseph Allen
Anonymous
Aurora Health Care
Human Resources
Administration
Ms. Susan Arnold
Mr. and Mrs. Norman S. Donais, Jr.
Mrs. Judith Fellows
Ms. Cynthia Finger
Ms. Judith Ryan
Mr. and Mrs. Walter A. Wipplinger

JANICE NEVALA
Ms. Rose Mary Freimann

DOROTHY YONTZ
Mr. and Mrs. Mark Ambrosius
Mr. Brad Holmes
KPMG Peat Marwick LLP
Mr. and Mrs. Frank G. Locante
Mr. and Mrs. Richard W. Viesser

MADISON STREET CLINIC

IN HONOR OF

SISTER M. ALEXIUS
GOLDEN JUBILEE
Mrs. Elizabeth R. Portz

MARIANNE BUTZLOFF
Mr. Roman J. Butzlaff

KEN KLAUCK
HAPPY BIRTHDAY
Mr. and Mrs. James G. Dobrzynski

DR. DEAN E. KLINGER
Mr. Thomas V. Wollner

JOHN W. STRETCH
SUCCESSFUL BYPASS SURGERY
Mr. and Mrs. John W. Stretch

BABS WALSH
Mr. and Mrs. Donald L. Smith

IN MEMORY OF

ROSE BARANOWSKI
Mr. Edward Baranowski

WILLIAM A. BECKER
Mrs. Anita M. Becker

JUDGE LEO D. CROOKS
Mrs. Lois T. Crooks

CRYSTAL, MANUEL AND VICTOR
Mrs. Loretta Cuellar-Brandenburg

CASIMER L. DROZDOWSKI
Mrs. Vivian E. Drozdowski

ESTHER DZIENNIK
Mr. and Mrs. Bernard Stanly

RUTH D. HAACK
Mr. Herbert A. Haack

MARIE HAECKER
Mr. Lawrence A. Wagner

MAMCY LEE HERSHEY
Mrs. Elizabeth R. Portz

LEONARD V. HINKLEY
Mrs. Alvina J. Hinkley

GRACE ANN JOHN
Mr. Alphons J. John

JAMES G. KANNAL
Mrs. Betty E. Kannal

RONALD J. KLEMENT
Mrs. Edith M. Klement

EDITH L. KOEPEL
Mr. Raymond Koepsell

DR. MERLIN A. KOTTKE
Mrs. Beverly J. Kottke

EARL LARSON
Ms. Genie Janesko

RICHARD LERCHE, SR.
Mrs. Lorraine C. Lerche

JERRY F. LIPINSKI
Mrs. Joanne Lipinski

MR. AND MRS. LUKE LYCHYWEK
Mr. and Mrs. Louis Hass

LORI LUDTKE MARKIENE
Mr. Leslie L. Ludtke

RICHARD MOREAU
Mr. Ted Moreau

ALLEN MROZINSKI
Ms. Deborah Kontowicz

HAZEL ODEKIRK
Mr. and Mrs. Delmar H. Odekirk

MAUREEN PFEIFER
Mr. Eugene J. Pfeifer

LOUIS W. PIKE
Mrs. Gladys Pike

NATHANIEL ROTHSTEIN
Ms. Margaret D. Rothstein

MARCEL & LINNEA SCIEZ
Mr. and Mrs. Louis J. Sciez

JOSEPH SILENO, SR.
Mr. and Mrs. John C. Patzke

CATHERINE SNYDER
Mr. David Snyder

GEORGE K. STAFF
Mrs. George Staff

HAROLD TEISING
Mrs. Juanita Teising

DOLORES VILLWOCK
Mr. Victor Villwock

JACQUELINE M. WIELAND
Mr. Louis Wieland

**MEDICAL-DENTAL STAFF
ENDOWMENT FUND**

IN MEMORY OF

BEVERLY LEVIN
Dr. and Mrs. Alfred J. Tector

JOSEPHINE USOW
Mr. and Mrs. Mark Ambrosius

DR. WALTER WOLOSCHEK
Mr. Richard B. Windsor

ONCOLOGY DEPARTMENT

IN MEMORY OF

HENRY DUTKIEWICZ
Dr. and Mrs. Donald J. Chrzan

B. J. HERRINGTON
Domino Amjet, Inc.

**"Unless we give part
of ourselves away,
unless we can live
with other people and
understand them and
help them, we are
missing the most
essential part of our
own human lives."**

—Charles F. Kettering

JEANETTE M. SAUTBINE
Mr. and Mrs. Gary E. Fields
Ms. Betty L. Gutenberger
Mrs. Gloria Hoelzl
Mr. and Mrs. Thomas A. Mack
Mr. and Mrs. Gordon Raduege
Mr. and Mrs. Kevin W. Wolf

PANCREATIC-BILIARY FUND

IN MEMORY OF

GUSTAV DOOS
Gastroenterology Consultants, Ltd.

CLARA GEENEN
Mr. Mark Ambrosius

PASTORAL CARE FUND

IN HONOR OF

ROBERT GILJOHANN
BIRTHDAY
Ms. Margaret Giljohann

IN MEMORY OF

RICHARD GROCHOLSKI
St. Luke's Medical Center
Pastoral Care Staff
Fr. Donald E. Sass



Loretta Brown and Charles McCumber

WALLACE LEFFINGWELL
 Mr. and Mrs. Bruce E. Albertson
 Chaplain and Mrs. Harvey Berg
 Mr. and Mrs. Ron Cottier
 Mr. and Mrs. Richard Fellows
 Ms. Kathleen Gardner
 Ms. Ann Goosen
 Ms. Ruth Ann Hamilton
 Mr. and Mrs. James G. Holland
 Ms. Margaret Jankowski
 Ms. Barbara Kilp
 Mr. and Mrs. Fred Kilp
 Mr. and Mrs. Ray Korry
 Ms. Pat Lilek
 Mr. and Mrs. Gene Mijal
 Ms. Rosie Neuman
 Father Jojo Orosa
 Pastoral Care Staff
 Ed & Barb, Patrick, Len,
 Ronnie, Jenine, Russell, Joe
 Mr. and Mrs. Dale Pforr
 Mr. and Mrs. George Prasser
 Mr. and Mrs. Jack Prasser
 Mr. and Mrs. Thomas K. Reinhart
 Mr. and Mrs. Gordon Robertson
 Mr. and Mrs. Dale Schunk
 Sinai Samaritan Medical Center
 Ms. GERALYN M. STEIMLE

**PERIPHERAL VASCULAR
 DISEASE RESEARCH**

IN MEMORY OF

ERICH E. BUETOW
 Ms. Ellen E. Bladorn

TRANSPLANT PROGRAM

IN HONOR OF

KENNETH BEST
 Mrs. Jo Best
 Mr. Kevin S. Best
 Mr. and Mrs. Dale Hagedorn & Ms.
 Jami Shinall
 Mr. and Mrs. C. E. Higgins

ALBERT FREDERICK

Attendees of
 Mr. William A. Frederick's
*fundraising concerts for
 transplant surgery*

IN MEMORY OF

MARLO FISKUM
 Mrs. Marlo Fiskum and Family
 The Watering Hole, Inc.

ROY PETERS

Mr. and Mrs. Jerome J. Kleczka

GILBERT C. PRATT

Mr. Robert Chronert
 Ms. Georgia C. Esrael
 Friends at Specialty Products
 Division of Fortis Health
 Mr. and Mrs. Ronald Karfonta
 Ms. Kathleen Pratt
 Mr. and Mrs. Paul S. Seymour
 Ms. Julie A. Wurtinger

PAULINE E. STEAD

Mr. and Mrs. Charles W. Bahr
 Mr. and Mrs. Timothy Carberry
 Family and Friends
 Ms. Gail M. Griepentrog

Ms. Nancy Heuser
 Mr. and Mrs. William R.
 Hoffmann
 Mr. and Mrs. Glenn Johnson
 Ms. Gladys A. Kane
 Mr. and Mrs. Robert J. Krueger
 Mr. and Mrs. Bill Krzyzanek
 Mr. and Mrs. Richard A. Silhol
 Mr. and Mrs. G. T. Stafford
 Ms. Cheryl Stuart
 Ms. Janice H. Wilson

RICHARD WURTINGER

Ms. Kathleen Prat

**"The quality of a
 person's life is in
 direct proportion to
 their commitment to
 excellence,
 regardless of their
 chosen field of
 endeavor."**

—Vince Lombardi

**VINCE LOMBARDI CANCER
 CLINIC**

IN HONOR OF

THE ALBRECHT FAMILY
 Ms. Arlene Albrecht

MR. AND MRS. EINER BERNTZEN
 49TH WEDDING ANNIVERSARY
 Mr. and Mrs. Ronald Wigand

DR. AJIT DIVGI
 Mr. Mark Ambrosius

MARY HENES
 Mr. Frank J. Daily

DONNA NETT POMRENING
 SPECIAL EVENT
 Ms. Mary Kay Rossmeier

MIDGE WOS
 SUCCESSFUL CANCER SURGERY
 Mrs. Ann Kapitz

IN MEMORY OF

MARGARET ADLER
 Mr. Raymond Bulkowski and
 Family
 Ms. Rose Sbonik
 Mr. and Mrs. Thomas P. Sbonik
 Ms. Caroline R. Wilmoth

NORMAN L. ALLEN
 Mr. and Mrs. Bruce N. Beaumont
 Mr. and Mrs. Derek C. Beaumont
 Ms. Mary Beaumont



Hope Barr, George Wolwark, John Barr

Mr. and Mrs. Daniel G. Berntson
 Boy Scout Troop 567
 Brookfield Woman's Club, Inc.
 Mr. and Mrs. George Delahoussaye
 Family and Friends
 Ms. Helena E. Fritz
 Ms. Lois Jacobsen
 Mr. and Mrs. T. L. Jacobson
 Mr. James C. Keuper
 Dr. Roger A. Laubenheimer
 Mr. and Mrs. Ken Lindl
 Mr. and Mrs. James L. McDowell
 Mr. Milan Mihal
 Mr. and Mrs. Marvin M. Moebius
 Mr. and Mrs. Cross Mooradian
 Mr. and Mrs. Franklin E. Mussotter
 Mr. and Mrs. John Noffke
 Mr. and Mrs. James B. O'Connell
 Ms. Lois J. Phillips
 Ms. Phyllis A. Purnell
 Roots Division, Dresser Industries,
 Inc. Friends
 Mr. and Mrs. Bruce W. Smith
 Ms. Kerry L. Smith
 Mr. and Mrs. Jack T. Tomansky
 Mr. and Mrs. Paul Vanden Boom
 Mr. and Mrs. Howard J. Verhulst
 Mr. and Mrs. David Zuehlke

CHERYL ANANIA
 Rev. and Mrs. William R. Lavann

SAM O. (SILAS) ANDERSON
 Mrs. Florence Anderson
 Mrs. Alice Ansami
 Mr. and Mrs. Bob Benkowski
 Mr. Victor J. Kurer
 Mrs. Dennette Laczkowski
 Ms. Natheline La Fortune
 Liberty Mutual Insurance
 Scott Busalacchi & Therese
 Lange—Racine
 Karen, Steve, Jane, and Ellen -
 Muskego
 Linda Long, Tony Sartore,
 Todd Rennings—Appleton
 Shelley Madden—Madison
 Mark, Clare, Jon, and Karen—
 Menomonee Falls
 Reed Noel, Kelly McEvoy—
 Pewaukee
 Ms. Donna D. Rublein
 Mr. Dale F. Tourangeau

ROBERT J. ARENSEN
 Mr. Henry T. Allen
 Mr. and Mrs. John C. Bergman
 Country Club Estates of White Lake
 Ms. Margaret Croft
 Mr. and Mrs. Clarence H. Dittmar

Mr. and Mrs. Robert Graff
 Mr. and Mrs. David Grant
 Mr. Clinton S. Gunkel
 Mr. and Mrs. William E. Herte
 Mr. and Mrs. Thomas Hess
 Mr. Brad Holmes
 Ms. Betty J. Javenkoski
 Mr. Jack Larson
 Mr. and Mrs. Earl Lemke
 Mr. and Mrs. Jerome J. McNellis
 Mr. and Mrs. Steven M. Quirk
 Ms. Sandra Pommerening
 Attorney Richard Rakita
 Mr. and Mrs. Edward
 Scharenberg
 Mr. and Mrs. Peter J. Scoptr
 Ms. Susan D. Thelen
 Mr. and Mrs. Thomas J. Thomson
 Mr. Robert M. Voell
 Voell Machinery Company
 Voell Machinery Company
 Employees
 Mr. and Mrs. Gordon A. Willis
 Mr. and Mrs. Walter C. Young

VERNON AWVE
 Mr. and Mrs. Dan Kinnick

ELEANOR BABILON
 Spring Dental Group, Ltd.

CARMELA BADALAMENTI
 Mr. and Mrs. Anthony F. Damico

PETER H. BADALAMENTI
 Mr. and Mrs. Anthony S. Bellanti
 Mr. and Mrs. Anthony A. Cutraro
 Mr. and Mrs. Pasquale De Cicco
 Mr. Steven M. Koppel
 Ms. Marie A. Nikolaus
 Attorney Steven D. Schmuki
 Ms. Alma Vellam
 Mr. and Mrs. Michael E. Wadina
 Mr. and Mrs. John M. Zaffiro

PATRICIA A. BALCER
 Mr. and Mrs. Eugene F. Aiello
 Mr. and Mrs. Henry Arndt
 Mr. and Mrs. Richard M. Arndt
 Mr. and Mrs. Michael J. Balcer
 Ms. Shirley M. Balcer
 Mr. and Mrs. Frederick D. Bastian
 Ms. Margaret A. Block
 Mr. and Mrs. Charles F. Brandt
 Mr. and Mrs. Barry W. Brunow
 Mr. and Mrs. Gerald M. Crawford
 Mr. and Mrs. Finian Darga
 Mr. Jerry Fredericks
 Ms. Patricia L. Fredericks

Mr. Judy P. Haluska
 Mr. and Mrs. Michael J. Heberling
 Mr. James F. Jones
 Ms. Mary Ann Konsin
 Mr. and Mrs. Charles Lechner
 Ms. Pamela A. Lechner
 Mr. and Mrs. Charles J. Lipp
 Mr. and Mrs. Alan R. Maynard
 Mr. and Mrs. James E. Mielke
 Ms. Ruth H. Mitchell
 Ms. Traci L. Mottl
 Mr. and Mrs. Patrick J. Murphy
 Mr. Robert K. Nyberg
 Ms. Carol K. Quirk
 Racine Area Retired Educators
 Ms. Alice J. Rigby
 Mr. and Mrs. David A. Sands
 Ms. Mary G. Sands
 Mr. and Mrs. Richard C. Schultz
 Ms. Marie Skowronski
 Spring Dental Group Ltd.
 Col. and Mrs. Earl W. Steinke
 Stewart, Peyton, Crawford,
 Crawford & Stutt
 Ms. Dorothy A. Stocks
 Ms. Pamela C. Westmont
 Ms. Patricia A. Widmaier
 Mr. and Mrs. John W. Zdanowski, Jr.

GREGORY J. "BUZZ" BALDIKOSKI
 Aurora HealthCare
 Human Resources Administration
 Mrs. Marlene Baldikoski
 Mr. and Mrs. Donald Baldikowski
 Ms. Linda Beine
 Mrs. Carol Bindas
 Ms. Mary Jo Blank
 Drs. Bock & Sterkin, S.C.
 Mr. Jim Borowicz
 Mr. and Mrs. Phil Brezinski
 Ms. Patricia Brys
 Mr. Jim Burac
 Mrs. Lynn M. Burton
 Ms. Anne E. Carter

Mrs. Thomas L. Carter
 Mr. Paul Charles
 Ms. Jennifer Cooper
 Mr. and Mrs. Henry R. Craven
 Mrs. Elaine Dams
 Ms. Susan Dwyer
 Ms. Mae Feustel
 Dr. and Mrs. Lawrence J. Frazin
 Friends and Co-Workers of
 Marlene Baldikoski
 St. Luke's Medical Center -
 Diagnostic and
 Treatment Center
 Mr. and Mrs. Dennis N. Gaudlen
 Ms. Donna M. Gergurich
 Mrs. Shelley K. Gifford
 Mr. and Mrs. Stephen G. Giles
 Greater Milwaukee Plastic
 Surgeons, S.C.
 Mr. and Mrs. Dale H. Hacker
 Mrs. Nancy Hahn
 Mr. and Mrs. Scott Hall
 Mr. and Mrs. Ron Hintzke
 Mr. Ken Jacobs
 Mrs. Cynthia Jahn
 Mr. and Mrs. Robert H. Jaskulski
 Ms. Joanne R. Jeanguenat
 Mr. and Mrs. Gary A. Killian
 Mr. and Mrs. Ralph Kirsch
 Mr. and Mrs. Ron Kleczka
 Dr. and Mrs. Tong-Chui Koh
 Mr. Jim Kwiecinski
 Lamberson Koster & Company
 Ms. Nancy Larson
 Mrs. Deborah Malko
 Mr. and Mrs. Richard J. Mankowski
 Mrs. Mary Mayr
 Mr. Frances J. Mihm
 Ms. Mary M. Neumann
 Ms. Beth Otto
 Mr. and Mrs. John R. Peters
 Mr. David Pritchard and
 Ms. Kathy Rogers
 Mrs. Mary Reed

Mrs. Paula A. Rehorst
 Mr. Tom Rhode
 St. Luke's Medical Center
 Operating Room Staff
 Mr. and Mrs. Paul F. Schmidt
 Ms. Patricia Shapiro
 Ms. Wendy L. Sleight
 Mr. and Mrs. John J. Sterzinger
 Dr. and Mrs. Richard H.
 Strassburger
 Mr. and Mrs. Richard Sucher
 Dr. and Mrs. Joseph L. Tanty
 UW-Milwaukee Undergraduate
 Application Processing Staff
 Ms. Helen A. Van Rossum
 Mr. and Mrs. Larry Vavera
 Ms. Sharon Verona
 Mr. Clem Wagner
 Mr. and Mrs. Gerald Wawrzonek
 Ms. Patricia Worachek
 Mr. and Mrs. Jack C. Yunker
 Mr. and Mrs. Walter A. Wiplinger
 Mr. Steven Zielinski
 Ms. Zora Zjovanovic

CLIFF BARTELT
 Mr. and Mrs. Wayne R. Janda

MICHAEL BASZYNSKI
 Mr. and Mrs. James R.
 Dondlinger
 Ms. Shirley L. Drost
 Family and Friends
 Federal Insurance Company
 Mr. and Mrs. Allan E. Felton
 Mr. Tom Franke
 Mr. and Mrs. Scott R. Haese
 Ms. Sara J. Nelson
 Ms. Harriet Nuetzel-Nelson
 Mr. and Mrs. Joseph M. Peters
 Mr. Robert W. Petzold, Jr.
 Ms. Mary L. Sackett
 Mr. Carl R. Schenk
 Ms. Joan Siegler
 Mr. and Mrs. David D. Walczyk

NORMAN "BING" BAUMANN
 Ms. Barbara B. Luhning

HELEN BEAVERS
 Mr. Edward M. Heffner

JAMES BELTON
 Mrs. Margaret P. Bellin

HAZEL E. BENESCH
 Mr. and Mrs. Sukhbir K.
 Ahluwalia
 Mr. and Mrs. David Bradley
 Mr. and Mrs. Robert G. Dickson
 Mr. and Mrs. Rick Flury
 Mr. and Mrs. Michael Heller
 Ms. Dorothy Keller
 Ms. Helen Kiel
 Mr. and Mrs. Dennis Knack
 Ms. Mary Jane Kroll
 Mr. and Mrs. Ernest Lorentz
 Mr. and Mrs. Patrick J. Osinski
 Mr. and Mrs. Joseph A. Pavlik
 Mr. and Mrs. Ken Skebinski
 Ms. Ginny Strauss
 Ms. Audrey Szczepanski
 Mr. and Mrs. Jim Vesper
 Mr. and Mrs. Gary Vissers
 Ms. Joyce Wallskog
 Ms. Lorraine Wilson

CHRISTINE A. BERGE
 Ms. Tina Raduege

DANIEL BIALOBRZESKI-MARSH
 Bethany College, Department of
 History and Political Science
 Mr. and Mrs. Mark I. Bjorgo
 DI Inforce Underwriting Division
 Mr. and Mrs. Donald M. Doerr
 Mr. and Mrs. Paul M. Guman
 Ms. Eileen M. Korenic
 Lutheran Brotherhood Life Benefits
 Department
 Mr. Charles D. Marsh
 Mr. John Mickelson, Jr.
 Mr. and Mrs. Andrew C. Toth, IV

ARLENE O. BIRD
 Mrs. Amy Bird
 Mrs. Diane Christian
 Crystal Rebekah Lodge # 45
 Mr. and Mrs. Norman T. Fredette
 Mr. James Kohler
 Mr. and Mrs. David Krzyzanowski
 Ms. Doris E. Potratz
 Mr. and Mrs. Merlin Rehbein
 Mr. and Mrs. Alton Schaefer
 Ms. Valanee Schmitz
 Ms. Bernice Schram
 Mr. and Mrs. Bryant Walker
 Dr. and Mrs. Harry Watson
 Mr. and Mrs. Robert C. Watson and
 Children
 Mr. and Mrs. William W. Watson

CHRISTINE BLOCHOWIAK
 Mr. and Mrs. Jeff Leszczynski

PAUL C. BONONNO
 Mr. and Mrs. Lewis E. Wright

PATSY BRANDSTETTER
 Mr. and Mrs. Joe Szczech

GINNY BREITBACH
 Mr. and Mrs. Ernest Busse

GRACE A. BROKER
 Mr. and Mrs. Ranger L. Ashby
 Mr. Tutty Astin
 Mr. and Mrs. Dennis Heller
 Mr. Robert F. Klockow
 Mr. and Mrs. Sye Margelofsky
 Mr. and Mrs. Willis Scadden
 Mr. and Mrs. Lee A. Scharpf
 Mr. and Mrs. Rudy Troller

RACHAEL BUBLITZ
 Mr. and Mrs. Clinton S. Gunkel

DAWN BURRIS
 Ms. Judith K. Endreas
 Ms. Lydia C. Endreas
 Family and Friends
 Mr. and Mrs. Michael R. Lauritch
 Mr. and Mrs. Paul T. Novak
 Mr. and Mrs. Robert A. Peterson
 Mr. and Mrs. Michael J. Webster
 Mr. and Mrs. Gavin M. Wilhelm

HOWARD O. BUTH
 Hartford Postal Workers
 Mr. and Mrs. Dave Radermacher

ANTIONA BUTINAR
 Ms. Metka M. Rozina

JEFF CARTER
 Mr. and Mrs. Lawrence Cohen

LORAN V. CECH
 Mr. and Mrs. Richard Brunk

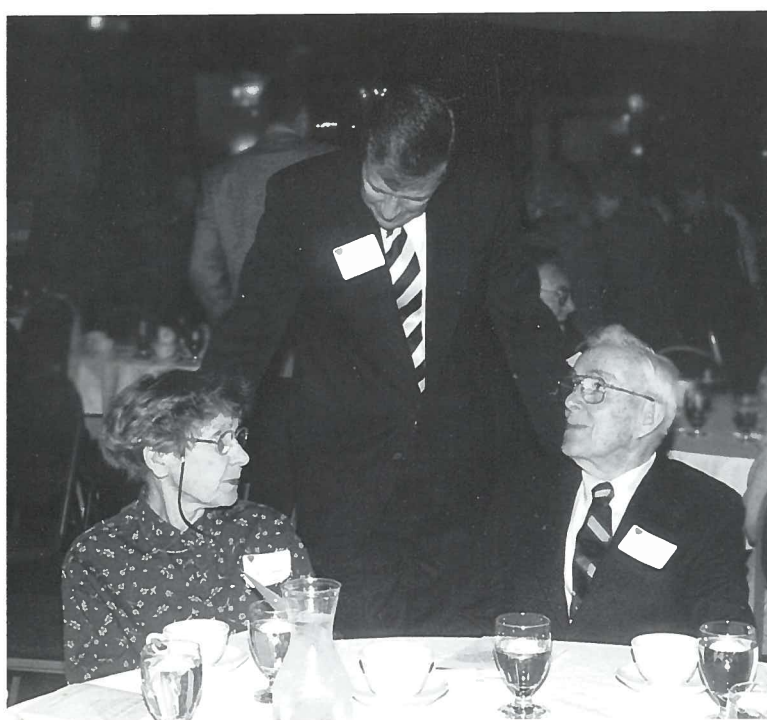

Ruth and Sabin Taplin, Brad Holmes

EVERETT N. CHACK
Ms. Patricia J. Braun
Mr. and Mrs. Edward R.
Zawikowski

RONALD CHRISTENSEN
Mr. and Mrs. Michael Christensen

B. CLEMENT'S GRANDFATHER
American Retirement Corporation

EARL L. COOPER
Mrs. Dolores Cooper

ROGER COX
Mr. and Mrs. Marvin M. Moebius

ADELE CULVER
Ms. June Scott

HARRIET J. DANEK
Ms. Judith K. Endreas
Ms. Lydia C. Endreas
Family and Friends
Mr. and Mrs. Paul T. Novak
Mr. and Mrs. Robert A. Peterson
Mr. and Mrs. Michael J. Webster
Mr. and Mrs. Gavin M. Wilhelm

JEROME DANIEL
Mr. and Mrs. Robert G. Shinnors

SANDRA DAVIES
Ms. Linda Van Groll
Mr. and Mrs. Robert C. Olejniczak

LAWRENCE DE GRACE
Mr. and Mrs. Ronald Rychwalski

LUCILLE DE MARINIS
Mr. and Mrs. Mark T. Greene

HERMAN B. DEMICHEI
Mr. and Mrs. Fred Honkamp III

DIANE DITSWORTH
Alexander Mitchell School
Sunshine Club
Mr. Allen R. Calbat
Mr. and Mrs. Harlan F. Kreklow
Ms. Charlyn M. Pozza
Mr. and Mrs. Peter F. Reiske
Mr. and Mrs. Jerome H. Sadowsky
Mr. and Mrs. Thomas Tiffany
Washington Irving School Staff and
Faculty

KAREN M. DOLSKI
Ms. Rosanne Beasley
Ms. Natalie Bergstrom
Mr. and Mrs. Ken Binnebose
Ms. Eljane Blenker & Family
Mr. and Mrs. Mike Blenker
Ms. Renee Certalic
Mr. and Mrs. Darwin Dolski
Mr. and Mrs. Norman Dolski
Mr. and Mrs. Rod Dolski and Frank
Mr. and Mrs. Skip Drutowski
Ms. Laverne Edenfield
Mr. and Mrs. Jay Eisbrenner
Mr. and Mrs. John Fagan
Ms. Phyllis Florynski & Family
Mr. Leon Franzhe
Mr. and Mrs. Donald E. Glasenapp
Mr. and Mrs. Gilbert Goede
Ms. Marilyn Heckert
Mr. and Mrs. Ken Hedler,
Austin & Jeremy
Mr. and Mrs. Lindsay Hurz

Mr. Earl Jacobe
Johnson Controls Foundation
Johnson Controls Shared Service
Center
Mr. and Mrs. Kenny Karklus & Virginia
Mr. Thomas Kasper
Mr. and Mrs. Roger Kersten
Kohl's Department Store Associates
Mr. and Mrs. Brian E. LaBre
Ms. Teresa Lear
Lemieu Family
M&I Bank Staff
Mr. and Mrs. Donald M. MacLeod
Mr. and Mrs. Scott Markowski
Mr. Steven T. Marshall
Mr. and Mrs. Jim Martin
Ms. Janet Mason
Mrs. Brian P. and Lynn L. McSorley
Mr. and Mrs. Hugh R. McSorley
Ms. Audrey E. Mecham
Ms. Hazel Meh
Mr. and Mrs. Douglas C. Moews &
Emily
Ms. Kathy Nacher
Northwestern Mutual Life
New Business South, New
Business East, Large Case East,
Large Case SA's
Ms. Angeline Nowak
Mr. and Mrs. Severine Nowak
Old Line Life Insurance Co. of
America
Mr. and Mrs. James Peltier
Mr. and Mrs. William V. Pennoyer
Ms. Shannon Prostinak
Ms. Kathy Punio
Ms. Dorothy Reimann
Ms. Cheri Ruskiewicz
Mr. Steven D. Saskowski
Mr. and Mrs. Dan Schepp and
Family
Mr. and Mrs. Tony Schepp
Mr. and Mrs. Ron Schlett and
Family
Mr. and Mrs. Jim Schroeter and
Tyler
Ms. Adelle Somers
Ms. Mary Stark
Mr. and Mrs. Jim Steigenberger
Mr. and Mrs. Reichert
Steigenberger & Fred
Mr. and Mrs. Wally Steigenberger
Ms. Sally Szewczuga
The Cable Guy, Inc.

Mr. and Mrs. Manuel Torres
Ms. Kim Uttke
Ms. Juanita Wojnowski
ROBERT J. DOWNING
Mr. and Mrs. James Butler
Dr. James G. Casserly
Dr. Kimmy M. Casserly
Mr. and Mrs. Barry A. Coulter
Ms. Dorothy Downing
Mr. and Mrs. Glenn E. Downing
Mr. and Mrs. John Harlfinger
Mr. and Mrs. G. Edwin Howe
Mr. and Mrs. William R. Johnson
Mr. James W. Lunde
Mr. and Mrs. Steven J. Martin
Mr. Michael Minks
Ms. Camille J. Nowicki
Mr. and Mrs. Bruce S. Panor
Mr. and Mrs. V. Wayne Ragar
Mr. and Mrs. Simon P. Vitale
Mr. and Mrs. Clair H. Voss
Mr. and Mrs. James H. Wendt
Wisconsin Horse & Pony Humane
Society
Mr. and Mrs. Mark A. Zwaska

VIOLET DRETZKA
Mr. and Mrs. Christ I. Becker
Ms. Mary E. Becker
Ms. Magdalend C. Bedusek
Mrs. Rosemary Berkowski
Mr. Warren W. Davis
Mr. Frank Deutsch
Mr. and Mrs. Andrew P. Dretzka
Mr. Hubert Dretzka
Mr. and Mrs. Kenneth M. Dretzka
Mr. and Mrs. John G. Fredericks
Ms. Caryl Gill
Ms. Goldie Guss
Ms. Ruth E. Hirschfeld
Mr. and Mrs. Eugene Holubowicz
Mr. and Mrs. Joel Horowitz
Ms. Eleanore B. Idzikowski
Ms. Arline Jancarik
Mr. and Mrs. Stephen D. Janto
Ms. Joyce Jedrzyewski
Mr. and Mrs. Lawrence P. Kelly
Mr. and Mrs. Clarence C. Kohl
Ms. Lynn A. La Favor
Mr. and Mrs. John P. Nemeth
Mrs. Theresa Ploetz
Dr. Marcia J. S. Richards
Mr. and Mrs. Jarvis G. Rowland
Ms. Chris Rundblad

Mr. and Mrs. Jack Slattery
Mr. and Mrs. Frank Taucher
Mr. and Mrs. Peter Terranova
Mr. Edward Trinkl
Mr. and Mrs. Robert M. Ulichny
Mr. and Mrs. Stephen R. Voboril
Mr. and Mrs. Charles H. Wolbert
Mr. and Mrs. Eugene Zwolinski

HEIDI J. DUNK
Mr. and Mrs. Larry T. Abernathy
Anonymous
Ms. Wilma L. Bodin
Ms. Doris E. Carriveau
Chrysler Financial
Company L.L.C.
Mr. and Mrs. Frank D'Acquisto
Mr. and Mrs. John Dearing
Dodge City South
Ms. Cindy Dunk
Mr. and Mrs. Daniel L. Dunk
Mr. and Mrs. Eugene J. Dunk
Ms. Carol Eisenhut
Mr. Jeffery J. Eisenhut
Mr. and Mrs. Keith Eisenhut
Mr. Richard T. Elder
Family and Friends
First Realty, Mukwonago
Mr. and Mrs. William A. Freeman
Froedtert Memorial Lutheran
Hospital Operating Room West
Staff and Physicians
Mr. and Mrs. Steven L. Gabriel
Mr. and Mrs. Jerry Hoeck
Mr. and Mrs. Calvin K. Klimeck
Mr. and Mrs. Jerome M. Kozik
Ms. Kimberly D. Lambrecht
Ms. Jo Anne M. Larson
Mr. Patrick R. McLaughlin
Mr. and Mrs. T. W. Meimar, Sr.
Mr. John E. Noble
Mr. and Mrs. Thomas H. Probst
Mr. and Mrs. Russell D. Putnam
Mr. and Mrs. Steven Rizzo
Mr. and Mrs. Jack G. Schuetz
Mr. and Mrs. Joseph H. Seitz
Sheridan Mold & Engineering, Inc.
Mr. and Mrs. Clifford B. Spear
Mr. and Mrs. Eric J. Steinhafel
Ms. Valerie Talsky

RUTH DUSING
Ms. Florence Anderson
Mr. and Mrs. Wayne Janda



Shawn Smith, John and Kim Kressaty

RICHARD EASTBERG
Mrs. Nancy Eastberg

JUDITH A. EDWARDS
Ace Relocation Services Joint
Venture
Ace Relocation Systems, Inc.
Ace World-Wide Moving & Storage
of Dallas, Inc.
Ace World-Wide Moving, Inc.
Mr. B. J. Beeck
Mr. and Mrs. Sam Cavagnetto
Ms. Jeanne L. Coughlin
Ms. Laura L. Darga
Equitable-Stefaniak Realty
Mr. and Mrs. Jerry R. Garrett
Mr. Nate Gastineau
Mr. and Mrs. Kenneth Grau
Ms. Renny Hanson
Ms. Sharon L. Herb
ICON, Inc.
Mr. and Mrs. David G. Kanuck
Mr. and Mrs. Joe Kaveney
Mr. and Mrs. Lawrence P. Kelly
Mr. and Mrs. Daniel J. Klein
Mr. and Mrs. Lawrence B. Korta
Mr. and Mrs. Don J. Kreul
Lawrence Cumpston &
Associates, PLLP
Mr. and Mrs. Norbert J. Linder
Ms. Nicole L. Malmberg
Ms. Ruth Ann Michalski
Mr. and Mrs. Carl Miller
MLG Management, LLC
Ms. Barbara J. Parsygnat
Ms. Jennifer Perlberg
Mr. and Mrs. David Polak
Professional Accounting
Bookkeeping Tax Services, Inc.
Mr. and Mrs. Jim Putz
Mr. and Mrs. Dennis K. Ryan
Mr. and Mrs. Fred W. Steiner
Mr. and Mrs. John U. Steiner
Mr. John W. Steiner
Ms. Denise L. Struck
Ms. Gloria A. Struck
Mr. Eric Swanda
Mr. and Mrs. Mike Townsend
Tupperware Fundraiser
Mr. and Mrs. Victor G. Venus, Jr.
Mrs. Sharon Vljaj
Weleski Transfer Inc.

Mr. Timothy J. Worm
Mr. and Mrs. Donald Yahr

IRENE ELLIOTT
Mr. and Mrs. Gary L. Gass

JEAN ERICKSON
Mr. and Mrs. Ralph Tersen

KAY E. ESPAT
Mr. James H. Dunn
Ms. Connie M. Eis

FRANK R. FALCONE
W.O.W. Distributing Company

RICHARD F. FEINER
Mr. and Mrs. John P. King

JOHN F. FORD
The Wenninger Company

BETTY FOSS
Ms. Isabelle W. Comande

JOSEPH FRANCAVIGLIA
Cardiovascular Associates, Ltd.
Ms. Diane Ramski and Family

KATHLEEN FRANK
Mr. and Mrs. Ward R. Andacht
Mr. and Mrs. Jeff Andrade
Mr. and Mrs. Phillip R. Baldwin
Ms. Susan R. Dooly
Mr. and Mrs. Ken Gilbert
Mr. and Mrs. Keith R. Hilgendorf
Mr. and Mrs. Edward Mascali
Mr. and Mrs. Glen Rockfeller
Mr. and Mrs. Rick Treedley
Mr. and Mrs. Greg Williams

RAYMOND J. FRANKE
Ms. Patricia D. Flynn
Mrs. Patricia Rankin Koch

GLORIA FRIEDBAUER
Mr. and Mrs. Donald Ashbaugh

EDNA FUERST
Mrs. Nancy Eastberg

LOUISE A. GIERACH
Mr. and Mrs. Gene O. Arnold

Mr. and Mrs. Albert Babneau
Mr. John Barthel
Mr. and Mrs. J. F. Basilone
Mr. and Mrs. Robert W. Blazich
Mr. and Mrs. Christopher G.
Blommel

Mr. and Mrs. Burt V. Egge
Mr. Dale Engel
Mr. and Mrs. William J. Engels
Ms. Ella Francois
Mr. and Mrs. James R. Frank
Mr. and Mrs. Mark J. Frase
Mr. and Mrs. Terence Gengler
Ms. Delores Gierach
Mr. and Mrs. John Gierach
Mr. and Mrs. Richard A.
Gruenewald
Mr. Harold Hahn
Hauser's Auto Electric
Mr. and Mrs. Ervin E. Helms
Mr. and Mrs. Oscar Hughes
Mr. Peter A. Hume
Dr. Jerry R. Klauck
Mr. and Mrs. John Kussard
Mr. and Mrs. Darrell A. Laux
Levy & Levy, S.C.
Mr. Leroy E. Mueller, Jr.
Mr. and Mrs. Ronald E. Newman
Mr. and Mrs. Elmer F. Paegelow
Mr. and Mrs. Harvey F. Peglow
Ms. Kathleen A. Ranallo
Ms. Louise K. Ratzel
Mr. and Mrs. William F. Rausch
Ms. Elaine Robinson
Ms. Sandra M. Sanfelippo
Mr. and Mrs. Michael N. Schmeling
Mrs. Patricia Tushaus
Mr. and Mrs. John Weyker
Mr. and Mrs. Todd Zeller

DOROTHY GLYNN
American Industrial Steiner
Corporation
Brown Adjustment Company
Family and Friends
Mr. and Mrs. Raymond E. Flynn
Mr. and Mrs. Jeff Glynn
Mr. and Mrs. Kevin K. Glynn
Mr. and Mrs. Mark J. Grady
Mr. and Mrs. Dann F. Haines
Ms. Carol J. Herr
Mr. and Mrs. Mitchell Joannes
Mr. and Mrs. Robert M. Jones
Mr. and Mrs. Michael L. Mickas
Mr. and Mrs. David A. Pavela
Rivermoor Golf Club
Mr. and Mrs. Frank Schersing
Ms. Leona M. Schultz
Mr. and Mrs. Joseph J. Sennello
Stonehedge Condominium
Association, Inc.
Mr. Ray Wifler

MR. GOLDSTEIN
Mr. and Mrs. Robert Meldman

HARRY P. GOSSERT
Mrs. Marlene L. Gossert

ADELLE GRAHAM
American National Can Employees
Frank Arthur, Eric Caro,
Jim Campbell, Florence
Coppola, Margaret Jarboe,
Marty McGonigle
Mr. and Mrs. Richard Gawin
Mr. and Mrs. Donald E. Hanson
Mr. and Mrs. Paul Kuenn
Mr. and Mrs. John H. McGuire

Mr. and Mrs. Brian J. Passino
Mrs. Margaret A. Passino
Mr. and Mrs. Edward C.
Piacentine
Ms. Lois Schlicht

FREDERICK F. GRAVES
Mr. and Mrs. Dale Anderson
Mr. and Mrs. Bruce Balistreri
Mr. and Mrs. Ervin Bauer
Ms. Laura Beckman
Ms. Joy Bong
Mrs. Jean C. Borgwardt
Mr. and Mrs. Allen Brown
Ms. Joan M. Bruno
Mr. and Mrs. Jerome Chucka
Mr. and Mrs. William N. Demeter
Ms. Katherine Dentice
Mr. and Mrs. Mark Donaldson
Mrs. Robert Evans
Ms. Victoria Evert
Mr. and Mrs. Dale Faesi
Mr. and Mrs. Richard Goetz
Mr. and Mrs. Robert Goetz
Ms. Vivian Goetz
Ms. Lorri J. Groeneveld
Mr. and Mrs. Herbert D. Herfurth
Mr. Brad Holmes
Mr. and Mrs. Thomas D. Inman
Mr. and Mrs. Al Jacomet
Mr. and Mrs. James J. Jacomet
Mr. and Mrs. Tom Jensen
Ms. Lorine Kahl
Mr. and Mrs. Daniel Kakonis
Mr. and Mrs. Dennis Kuhs
Mr. and Mrs. Albert G. Kult
Mrs. Beverly Ladwig
Ms. Ann T. Lhotka
Mr. and Mrs. Ronald D. Lehner
Mr. and Mrs. James Maher
Mr. and Mrs. Fred Matthes
Ms. Joyce McKay
Mr. Richard McKowen
Mr. and Mrs. David Patek
Mr. and Mrs. Mike Patek
Ms. Maryanne S. Paulos
Mr. and Mrs. Gary P. Peavler
Mr. and Mrs. Dan Pollei
Mr. Dennis Potter
Mr. and Mrs. Wallace Reiger
Mr. and Mrs. J. Patrick Robertson
Mr. and Mrs. John Rogge
Ms. Esther J. Schaefer
Mr. Barney A. Schwichtenberg
Mr. Todd Stankewicz
Mr. and Mrs. Jerry Stanzer
Mr. and Mrs. Bud Stigler and
Family
Mr. and Mrs. Pete Sufka
Mr. and Mrs. Craig P. Tomich
Tri City National Bank
Officers and Employees
Mr. and Mrs. James Trotier
Mrs. Lavona G. Van Dale
Mr. R. Vander Hart
Mr. and Mrs. David Vogel
Mr. and Mrs. Richard Wanasek
Mr. and Mrs. Arlye Wetterling
Ms. Marie Wieting
Mr. and Mrs. Andreas Wolf

DONALD HABKA
Ms. Patricia A. Bladow
Mr. and Mrs. Jeffrey S. Graminske

KENT HALL
Mrs. Kathleen Wickert

OTTO HALLFELD
Ms. Rita S. Nowak



Betty and Frank Odill

KEN HAMILTON
Mr. Leo Carroll
Mr. Edward M. Heffner

SALLY A. HANSON
Anonymous
Mr. and Mrs. Sylvester J. Bennett
Mr. and Mrs. Thomas Bohmke
Mr. Richard H. Bruss
Mr. and Mrs. Robert A. Burton
CTS Corporation
Ms. Judith Rust Deetjen
Derco Aerospace, Inc.
Mr. and Mrs. Ken Forsberg
Mr. and Mrs. Leander R. Janik
Mr. and Mrs. Aleksander Karaban
Mr. and Mrs. Jack Manske
Motorola Component Products
Division
Motorola Global Telecom Solutions
Group
Mr. and Mrs. Joe Nelson
Ms. Jean M. Prengel
Mr. and Mrs. Benn R. Ranchau
Mr. and Mrs. John Schlevensky
Mr. and Mrs. Robert G. Schmidt
Mr. and Mrs. David Schulman
Mr. and Mrs. Alfred A. Steiner, Jr.
Mr. and Mrs. Frank Turco

YVONNE HARRISON
The Dallas Marketing Group, Inc.

SHARON HARRON
Aurora Healthcare
Human Resources Administration

JAMES R. HARWOOD
Mr. and Mrs. Stephen Alexander
Mr. Mark Ambrosius
Mr. and Mrs. John W. Andorfer
Mr. and Mrs. Darwin R. Anthony
Mrs. Rose Bagozzi
Mrs. Theo L. Baier
Mr. and Mrs. Lavern Barndt
Building Service Inc.
Mr. and Mrs. William P. Bulger
Mr. and Mrs. James D. Cashman
Mr. and Mrs. Dave Dean
Mr. and Mrs. John J. Dean
Mr. Thomas J. Dempsey
Ms. Sarah R. Gamsky
Mr. Charles M. Gerber
Ms. Karen A. Haagensen
Ms. Rose Mary Hansen
Ms. Christine Harris
Mr. and Mrs. F. J. Harris
Mr. and Mrs. Daniel S. Hart
Mr. and Mrs. Robert W. Harwood
Mr. and Mrs. L. Minton Heermans
Mr. and Mrs. Harvey Heinen
Ms. Margaret Heuler
Mr. Brad Holmes
Mr. and Mrs. Malcolm Holt
Ms. Gail M. Ische
Mr. and Mrs. David Johnson
Mr. and Mrs. Harry Juech
Mr. and Mrs. Kevin Kelley
Ms. Shirley M. Kersey
Mr. and Mrs. Donald M. Kresse
Mr. and Mrs. Randolph Kropusek
Mr. and Mrs. Ralph T. Kuehn
Mr. and Mrs. Gilbert C. Lamb
Mr. and Mrs. Richard L. Lillie
Mr. and Mrs. Samuel G. MacNeill
Mr. and Mrs. Autino O. Maraja
Mr. and Mrs. Robert Mertens
Ms. Grace Millot
Ms. Patricia L. Millot

Milwaukee Painting & Decorating
Contractors Association
Ms. Louise M. Mitby
National Gypsum Company
North Hills Country Club
Mr. and Mrs. Gerrit J. Ostermick
Mr. and Mrs. David J. Owczarzak
Mr. and Mrs. William D. Parmelee
Mr. and Mrs. John B. Pluckhahn
Ms. Helen J. Popalisky
Mr. and Mrs. Robert E.
Potrzebowski, Jr.
Ms. Sandra Priebe
Mr. and Mrs. Len Roecker
Mr. and Mrs. W. A. Sanger
Mr. and Mrs. D. Michael Schaefer
Mr. and Mrs. James A. Schneider
Mr. and Mrs. Jerome J. Soboleski
Mr. and Mrs. John C. Starkweather
Mr. and Mrs. William
Starkweather
Mr. and Mrs. James Stummeier
Mrs. Nancy Hale Trettin
Mr. and Mrs. John E. Vaughan
Mr. and Mrs. John Watt
Ms. Sue Wendelberger
Mr. and Mrs. Richard Wiederhold
Mr. and Mrs. Conor J. Williams
Mr. and Mrs. W. Kurt Withrock

JAMES F. HASHEK, JR.
Mr. and Mrs. Dan Adamczyk
Mr. and Mrs. James G.
Bartholomew
Mr. and Mrs. F. Belter
Mrs. Howard Bergstrom
Mrs. Richard M. Blasier
Mr. and Mrs. Jerry Brhely

"Whatever you have received more than others—in health, in talents, in ability, in success, in a pleasant childhood, in harmonious conditions of home life—all this you must not take to yourself as a matter of course. In gratitude for your good fortune, you must render some sacrifice of your own life for another life."

—Albert Schweitzer

C Graphic, Inc.
Mr. and Mrs. Gary Drinan
Mr. Robert Fischer
Mr. Walter W. Fischer
Ms. Joyce Fularczyk
Ms. Edith A. Hahlbeck
Mr. and Mrs. Robert J. Hashek
Mr. and Mrs. John W. Hetzel
Mr. and Mrs. Paul Janssen
Mr. Jerry Judziewicz
Mr. and Mrs. Max Kanauz
Mr. and Mrs. Robert F. Kolb
Mr. and Mrs. J. Koziczkowski
Ms. Shirley Kruser
Mr. and Mrs. R. Kubik
Mr. and Mrs. Michael A. Loesl
Mr. and Mrs. Ray McInerny
Mr. and Mrs. E. Muckler



Helen Cummings and John Graese

Ms. Maureen A. Ouellette
Mr. and Ms. Joseph Sanfelippo
Mr. and Mrs. Kenneth J. Schaew
Mr. and Mrs. James J. Schmitz
Ms. Jane E. Schneider
Mr. Gil Schouten
Mr. and Mrs. George J. Singer
Mr. and Mrs. Roland L. Sterns
Mr. and Mrs. Robert Stolberg
Ms. Delores Strenke
Mr. and Mrs. John Tomczyk
Mr. and Mrs. A. Toth
Ms. Jennifer M. Toth
Mr. and Mrs. Lester Trudell
Mr. John L. Wirth

Mrs. Carl Hermanson
Mrs. Pearl Hermanson
Ms. Tammy Hermanson
Mr. and Mrs. Bud Jones
West Side Oil, Inc.

BEN AND VERA HERMSEN
Mr. and Mrs. John Schnurr
Mrs. Mildred Wampler

DR. STEVEN T. HERNANDEZ
Ms. Eleanor B. Kilen
Ms. Evelyn Shebelski
Ms. Janet M. Szalewski

MRS. JOHN HIBBARD
Mr. and Mrs. Wayne R. Janda

DR. S. ROBERT HIRSCH
Mr. and Mrs. Ron Rychwalski

DAVID HORVATH
Mr. and Mrs. Val Palama

BETTY HRNJAK
Mr. Donald A. Dinsmore
Mr. Robert G. Dinsmore
Ms. Sophie Dinsmore
Mr. and Mrs. James Swearingen

KATHY HUDACKO
Mr. and Mrs. Edward F. Uhl

GLORIA JACOBUS
Ms. Cathy Kliebenstein and Family
Ms. Shellie Koeberlein and Family
"MOMS"
Ms. Juli Stefanczyk and Family

EDWARD JACQUES
Family and Friends
Mr. Arthur E. Jacques

MOLLY J. JARECKI
Ms. Anna M. Coleman
Mr. and Mrs. Steve A. Feedar
Ms. Virginia Forecki
Mr. and Mrs. Robert A. Gunderson
Mr. and Mrs. Daniel J. Jarecki
Mrs. Gerre Jarecki
Mr. and Mrs. Robert D. Jarecki
Ms. June Kriviskey
Mr. and Mrs. Dave Lownik
Milwaukee Clinic of Orthopedic
Surgery
Mr. and Mrs. Kent S. Morin



Janet Rusham, Mary Frances Bullamore, John and Marian Stretch

Mrs. Beth Nitkowski
 Ms. Janice J. Papke
 Mr. and Mrs. James J. Stewart
 Mr. and Mrs. Joe Szczech
 Mrs. Betty Westfahl
 Ms. Violet N. Witon
 Mr. and Mrs. James Zingsheim

ROBERT JASKOVIK
 Mr. and Mrs. Gerald Bowe

JAMES A. JAYE
 Mrs. Helene Jaye

JEAN KACZMAREK
 Ms. Laurette Weyda

CHARLOTTE KALMBACHER
 Ms. Ethel Bersch

BETTY KANE
 Mrs. Evelyn R. Green
 Mr. and Mrs. Eugene Herte
 Ms. Nancy J. Romine

ALICIA KANTAK
 Abbey Group Resorts
 Phil Anderson, Terri Bain,
 Kathy Buyze, Becke Chappell,
 Linda Glick, Karen Guenther,

Lori Kirkham, Lynn Kosina,
 Julie Krause, Marvla Lindberg,
 Joe Millenback, Gina Nevin,
 Wendy Perez

Ms. Evelyn Bohlman
 Ms. Evangeline Constantine
 Ms. Patricia Cotsakis
 Ms. Chris G. Ganos
 Mr. and Mrs. Jim Heilman
 Mrs. Francean Heimerl
 Mr. John Herr
 Mr. and Mrs. Paul S. Johnson
 Ms. Pat Lee
 Ms. Calespe Makrikostas
 Ms. Canella Niederer
 Ms. Dolly Ottoser
 Mr. and Mrs. Duane Paul
 Mr. and Mrs. Dan Slattery

ROLLIN H. KARRELS
 Mr. William Karrels
 Mr. and Mrs. Edward Schmidt
 Mr. and Mrs. James Stanfield

EDWARD E. KEYE
 Mrs. Helen Keye

IRA AND HELEN KLEINSCHMIDT
 Mr. and Mrs. Tom Cartwright
 Mr. and Mrs. John Kleinschmidt

Mr. and Mrs. Robert Kobleski
 Mr. and Mrs. Al Nordine
 Mr. and Mrs. Harold Pearson
 Ms. Pat Raasch
 Mr. and Mrs. Ken Stoelb

HARRY KOEHLER
 Mr. and Mrs. Ludwig H. Menzl

CHARLES W. KOEHN
 Mr. and Mrs. George J. Johemko
 Mr. and Mrs. Ralph R. Wasch

WALTER KOEPP
 Mr. Harry J. Luchini

MILDRED E. KORDT
 Mr. and Mrs. Edward Berndt
 Ms. Ellen E. Bladorn
 Electa Chapter No. 75 O.E.S.
 Family and Friends
 Mr. and Mrs. David Czecholinski
 Ms. Ethel Michaelis

LLOYD KOTTKE
 Friends at Source Consulting

DELBERT C. KRAUSE
 Mr. Jack W. Boettcher
 FRED E. KROENING

Mrs. Nancy Eastberg
 Mr. and Mrs. Ralph J. Gehrman

CECILIA KUBACKI
 Mr. and Mrs. Richard B. Schulz

RONALD KUGLITSCH
 W.O.W. Distributing Company, Inc.

JESSE LAMB
 Dr. and Mrs. William Mateicka

LORRAINE LAU
 Mr. and Mrs. Willard Ubbelohde

DAN LEWIS
 Mr. Glenn A. Christensen

DAVID LINDERT
 Ms. Delores Behnke

ROBERT LINK
 Mrs. Alvena E. Wernsman

DOLLY LINNEMANN
 Mr. and Mrs. Edward Klinger

HENRY LOGEE
 Mr. and Mrs. D. W. McKnight

GENEVIEVE MAHONEY
 Mr. and Mrs. Timothy J. Clark

BETSY MAKELA
 Mr. Robert T. Scheder

JOSEPH McTAVISH
 Mrs. Mary L. Burac

MARTIN J. McTIGUE
 Ms. Laurette Weyda

GIL MECHA
 Ms. Laurette Weyda

ROMAN J. MEKA
 Mr. and Mrs. R. Daniel Kinnick

MILTON MEURETTE
 Aldo Madrigano Family
 W.O.W. Distributing Company

JAMES J. MICALE, SR.
 Ms. Kay Alzuhn
 Mrs. Marilyn Bretza
 Family and Friends
 Mr. and Mrs. Carlo S. Micale
 Mr. and Mrs. Ron Mifflin
 Mr. and Mrs. William Pohland
 Mr. and Mrs. Richard Tkachuk
 Mr. and Mrs. Robert J. Ullenberg
 Waste Management, Inc.
 Mr. and Mrs. Julius B. Zauner

MELANIE MIKOLICZAK
 St. Luke's Medical Center
 Staff of 7 GHJK

IRENE MINGS
 Ms. Laurette Weyda

REINHARDT MOLLNER
 The Charlier Family

DR. JOSEPH MUELLER
 Dr. and Mrs. William E. Mateicka

ANN MURPHY
 Mrs. Kelly W. Sachse



Elisabeth and Johannes Berndt, Edmund Kollman, Marguerite Otto

ROBERT NAVERT
Mr. and Mrs. Robert Meldman

LUCY A. NEWMAN
Mr. and Mrs. Nick Loffredo

WILLIAM E. NOFFKE
Ms. Elizabeth Hess
Mr. and Mrs. James A. Hess
Mr. and Mrs. Steven C. Olson

FRANK J. NOGA
Mr. Fred Galecke II

ROBERT NOEL
Mr. and Mrs. Arthur M. Krause

ELAINE OBERMILLER
Ms. Patricia Schulz

ROGER "WHITEY" OILSCHLAGER
Mr. and Mrs. Jerome C. Fencsik

MR. AND MRS. RICHARD
OLMSTEAD, SR.
William W. Backus Hospital

FRUTOSO (JACK) PACHUCA
Mr. and Mrs. Michael D. Becker

**"He who has health
has hope: and he
who has hope, has
everything."**

—Arabian Proverb

Ms. Cora L. Dobrinska
Family and Friends
Ms. Carol L. Guthrie
Mr. and Mrs. John J. Makowski
Mr. and Mrs. James T. Radtke
Mr. and Mrs. K. Rugaber

LORI PALMER
Mr. and Mrs. Stephen T. Maurer
and Family
Mr. and Mrs. Matt Zehnder and
Family

THOMAS PALMER
W.O.W. Distributing Company, Inc.

WILLIAM PARKS
Mr. and Mrs. Mathias G. Kraker
Ms. Martha Naase

ANN M. PATTI
Mr. and Mrs. James W. Archibald
Mr. and Mrs. Chet A. Balcerzak
Mr. and Mrs. Robert D. Cooper
Foley & Lardner
Mr. and Mrs. Robert P. Kowalski
Mr. and Mrs. Alan R. Kroeger
Mr. and Mrs. Larry R. Martin, Jr.
Ms. Susan L. Martin
Ms. Angela T. Patti
Mr. and Mrs. Norman Sdun
Ms. Mary G. Tetzlaff
Mr. and Mrs. Duane J. Welvang

ROSE M. PATTI
Mr. and Mrs. Eric A. Baumann
Mr. and Mrs. Jeffrey A. Boardman
Ms. Amber L. Coons
Mr. and Mrs. Robert D. Cooper
Ms. M. Dreifuert
Franciscan Shared Laboratories
Mr. and Mrs. Joe Gayon
Mr. and Mrs. Mark E. Grams
Mr. and Mrs. Michael P. Heidger
Kohl's Department Store
Overnight Team
Mr. and Mrs. Robert P. Kowalski
Mr. and Mrs. Alan R. Kroeger
Mr. and Mrs. Michael R. LeMaster
Ms. Sandi Liederbach
Ms. Milta Maestre
Mr. and Mrs. Thomas R. Marek
Mr. and Mrs. Larry R. Martin, Jr.
Mr. and Mrs. Gerald M. Petrovic
Ms. Gail Porath
Ms. Margaret M. Regan
Ms. Karla J. Schroeder
Ms. Beverlyann Schwister
Mr. and Mrs. Anthony A. Serio
Mr. Joseph J. Serio
Ms. Diane J. Siewert
Ms. Barbara A. Sitek
Mr. and Mrs. Duane J. Welvang
Mr. Thomas J. Zemek
Mr. and Mrs. Jerome J. Zielinski
Ms. Mary Zylka

ALOIS PAVLIK
Mr. and Mrs. John R. Pavlik

VIOLET PAZUCHA
Mr. John C. Pazucha

NORMAN PERSTEN
Mr. and Mrs. Walter Peltz

AGNES PETERS
Mr. and Mrs. George M. Donovan
Mr. and Mrs. Charles H. Henry
Mr. and Mrs. Charles J. Obusek and
Family
Philip M. Keckich & Associates
Mr. Daniel W. Shea
Tri-Creek Band Boosters

ROSE PETERS
Mr. Henry P. Peters

LILLIAN PFEIFER
Mr. Anton Pfeifer
Mr. and Mrs. Ruben Pfeifer
Ms. Shirley M. Nickel
Mr. Joe Plavec and Family
Ms. Amanda Quandt and Family
Mr. and Mrs. Elroy Schaefer

GEORGE POLENSKE
Spring Dental Group Ltd.

GERALDINE POLKA
Ms. Nancy Eastberg
Ms. Audrey Schultz

FREDERICK J. POWELL
Mr. and Mrs. James Bychinski
Mr. and Mrs. Duane A. Powell
Mr. and Mrs. Kenneth M. Siwicki

GILBERT PRATT
Mr. Robert Chronert
Ms. Georgia C. Esrael
Mr. and Mrs. Ronald Karfonta
Ms. Kathleen Pratt

Mr. and Mrs. Paul S. Seymour
Ms. Julie A. Wurtinger

JOHN PUETZ
Mr. and Mrs. Ronald Rychwalski

DR. ROBERT F. PURTELL
Aurora Health Care
Human Resources Administration

CLAYTON PURVIS
Mr. Paul Lindl
W.O.W. Distributing Company, Inc.

ROBERT REDD
Ms. June Scott

JOHN REDDY
Mr. and Mrs. Robert A. Bouchard
Mr. and Mrs. Joseph R. Dempsey
Mr. and Mrs. Norman T. Domach
Mr. and Mrs. Gene T. Eberle
Mr. and Mrs. Lloyd A. Holle
Mr. and Mrs. Robert P. Jankowski
Mr. and Mrs. Donald L. Kergel
Ms. Christine M. Kraus
Mr. and Mrs. Scott Kraus
Ms. Anna M. Leiker
Mr. and Mrs. Gregory T. Lucas
Mr. Charles R. Milne
Mr. R. Scott Milne



*John Brill, M.D.
Director of
Community Programs*

Mr. and Mrs. Ken Neis
Mr. and Mrs. Donald B. North
Mr. and Mrs. Don Presser, Sr.
Mr. and Mrs. Dan Reddy
Ms. Marge Reddy
Mr. and Mrs. Joseph M. Saiia
Mr. and Mrs. Jeffrey E. Scheferman
Ms. Lily Schmidt
Mr. and Mrs. Paul E. Stanko
Ms. Mary V. Stefaniak
Mr. and Mrs. Alan F. Van Deraa
Mr. and Mrs. Dennis R. Vavrik
Mr. and Mrs. Delbert Ward
Mr. and Mrs. Otto F. Wendler

PATRICK J. REGAN
Mr. and Mrs. John A. Bauer
Cardiovascular Surgery
Associates, S.C.
Ms. Gwen Conway
Mr. and Mrs. Eugene P. Ferguson

Mr. and Mrs. Robert C. Gasteich
Mr. and Mrs. Thomas J. Hood
Ms. Joanne Jonovic
Mr. and Mrs. Kent R. Koenig
Mr. and Mrs. Daniel J. Kolb
Krueger International, Inc.
Mr. and Mrs. Kenneth R. Lemmer
Medical Associates
Friends in X-ray
Menomonee Falls Radiology, Ltd
Mr. and Mrs. Thomas Miller
Mr. Dennis Mongan
Dr. and Mrs. Daniel P. O'Hair
Mr. and Mrs. William H. Otten
Mr. Richard J. Resch
Mr. and Mrs. James H. Sonntag

ETHEL REIN
Ms. Debra A. Kahn

KENNETH J. RHODE
Mr. Aldo Bonfiglio
Mr. and Mrs. Joe Elcker
Mr. and Mrs. Peter Kainass
Ms. Joan D. Peterson
Ms. Mary Ann Schaefer
Mr. Mike Sullivan
Ms. Elaine Wilhelm

ELAINE ROBAKOWSKI
Ms. Pat Posselt

EUGENE ROCHE
Mr. and Mrs. Richard Maciejewski

ERNEST ROEMHILD
Mr. and Mrs. Ernest Passehl

HATTIE RONNEBAUM
Mr. and Mrs. Gerald R. Rydeski

LARRY SCARPACE
Mrs. Kathleen Kasza-Shaw

ANDY SCHAAFS
Ms. Barbara J. Foulks
Ms. Joan B. Foulks

JOSEPH SCHLOSSER
Ms. Margaret P. Bellin

JIM AND MILTON SCHMIDT
Mr. and Mrs. Kenneth Derong

ANN M. SCHROEDER
Mr. and Mrs. Ralph Bureta
Ms. Carole A. DeGolier
Ms. Renee Demler
Mr. and Mrs. R. Dixon
Ms. Delores Froehlich
Mr. and Mrs. Eugene Grosskreutz
Mr. and Mrs. Thomas Jansen
Ms. Tina Koelsch
Mr. and Mrs. Donald E. Larson
Mr. and Mrs. Brian E. Lee
Mr. Mike Lee
Ms. Marlyne Schaar
Mr. and Mrs. Walter A. Szymanski
Mr. and Mrs. Wayne Trapp
Mrs. A. Zizepkowski

JAMES SCHROEDER
Midwest Express Airlines

CLARENCE (EDDIE) SCHULTZ
Mrs. Nancy Eastberg
Mr. and Mrs. Darold Kusch
Ms. Audrey Schultz
HUGO SCHWULST

Mrs. Pearl Hermanson

PIUS SELENSKY
Ms. Eda Fazio

FRANK SHAVER
Ms. Charlene Waterman

ANITA SHIELDS
Ms. Mary Kay Rossmeier

ANTHONY SHIPP
Mr. and Mrs. Edwin J. Miller

FRITZ SHURMUR
Mr. and Mrs. Michael Christensen

LEE SIBILSKI
Mr. and Mrs. Gerald R. Rydeski

DONALD M. SMITH
Mr. and Mrs. Dolly Eannelli
St. Francis Bank

KATHLEEN SMITH
Centene Management
Corporation
Mr. and Mrs. Ronald Tunis

VIOLET SOKOLOWSKI
Ms. Laurette Weyda

ORPHA SOLIE
Mrs. Patricia Rankin Koch

KENNETH STACK
Mr. Jeffrey Stack

ED STEHLI
Family and Friends

LYLE W. STEIN
Mr. and Mrs. Edward G. Knuth

EDMUND J. SWEET
Mr. Scot Beckenbaugh
Mr. and Mrs. Richard Boucher
Mr. and Mrs. David Currier
Department of Public Works,
Milwaukee
Mr. and Mrs. Elliot C. Derocher
Mr. Hubert Dretzka
Mr. Mitch Franklin
Friends at General Motors Milford
Proving Grounds
Gardetto's
Mr. and Mrs. Chester W.
Grobschmidt
Ms. Susan M. Kreider
Meissner Tierney Fisher &
Nichols S. C.
Meissner Tierney Fisher & Nichols
S. C. Sunshine Club (Anne,
Brenda, Wenda, Kathryn, Sue,
Sibylla, Kristen, Sharon, Betsy,
Christine, Michele, Jane, Jill,
Nicole)
Mr. Daniel J. O'Leary
Teamsters Local Union # 344
Teamsters Local # 34, Jerry, Terry,
Tim, Kathy, and John H.
Mr. Jim Tornoe
Veitenhaus Agency, Inc.

ELEANOR SZAFRANSKI
Mrs. Margaret A. Zaworski and
Family

OLGA TAKO
Mr. and Mrs. Roy L. Glanzer

ERNA THEIMER
Mr. and Mrs. Edward Rauwald

JAMES R. TODD
Harnischfeger Employees Benefit
Association

JAMES C. TOPETZES
Ms. Eda Fazio

CLARENCE R. TOTH
Mr. and Mrs. Paul S. Bruno
Mr. and Mrs. Don Brown
Cambridge Residents' Council
Ms. Alice Domrois
Family and Friends
Mr. and Mrs. Edward C. Ghelfi
Ms. Susan M. Halverson

Kikkoman Foods, Inc.
Mr. and Mrs. Anthony P. Kust
Mr. Dave Longrie
Ms. Jana Meyers
Mr. and Mrs. Robert Mischo
Mr. and Mrs. Monty L. Parker
Snow Bees Snowmobile Club
Steamfitters' Local Union No. 601
Mr. and Mrs. Richard L. Thompson
Mr. and Mrs. George Walderon
Mr. and Mrs. Dennis J. Weinandt
Mr. and Mrs. Keith E. Wipperfurth

ERVIN TREPCZYK
Family and Friends
Mrs. Nancy Eastberg
Ms. Audrey Schultz

MOLLIE TROSCH
Mr. and Mrs. William E. Miller

Mr. and Mrs. Dennis G. Maier
Ms. H. Mason
Medical College of Wisconsin
Library Staff

VIRGINIA WEJTA
Ms. Laurette Weyda

ANTHONY WIERZBA
Mr. and Mrs. Richard Cowell

VIRGINIA G. WELCH
Mr. and Mrs. George E. Hildebrandt

EDWARD J. WITKOWSKI
Mr. and Mrs. Steven E. Arnold
Mr. and Mrs. Kenneth R. Bruckbauer
The Casper Clan Mr. and Mrs. Stanley
Czajkowski
Mr. and Mrs. Lawrence J. Devine
Mr. and Mrs. Kenneth M. Dretzka
Mr. and Mrs. Lawrence R. Dworkin
Family and Friends
Ms. Alice C. Farmerie
Mr. and Mrs. Robert R. Hertz
Mr. and Mrs. Rob Hoffmann
Ms. Susan B. Holmes
Mr. Alfonse Karolek
Ms. Mary Ann Kovacic
Mr. and Mrs. Gordon A. Kraemer
Mr. and Mrs. Bill Kresse
Mr. and Mrs. Ralph G. Meerschaert
Ms. Rosemary Meinholz
Ms. Freema Nichols
Mr. and Mrs. John C. Nordlie
Ms. Lori Paget
Mr. and Mrs. Michael J. Petershack
Mrs. Eleanor Prellwitz
Mr. and Mrs. Richard Prellwitz
Mr. and Mrs. Joseph Schachner
Mr. and Mrs. Ned W. Smirl
Mr. David S. Smith and Ms. Suzanne
Zeleznik
Mr. and Mrs. Philip Smith
Mr. and Mrs. Michael Startz
Mr. and Mrs. Kenneth A. Thierfelder
Vogel Seed and Fertilizer, Inc.
Mr. and Mrs. Frederick F. Weber
Mr. and Mrs. Charles S.
Wendelberger
Ms. Betty J. Wicht
Mr. and Mrs. Gerald A. Witkowski
Mr. and Mrs. Eric Wruck

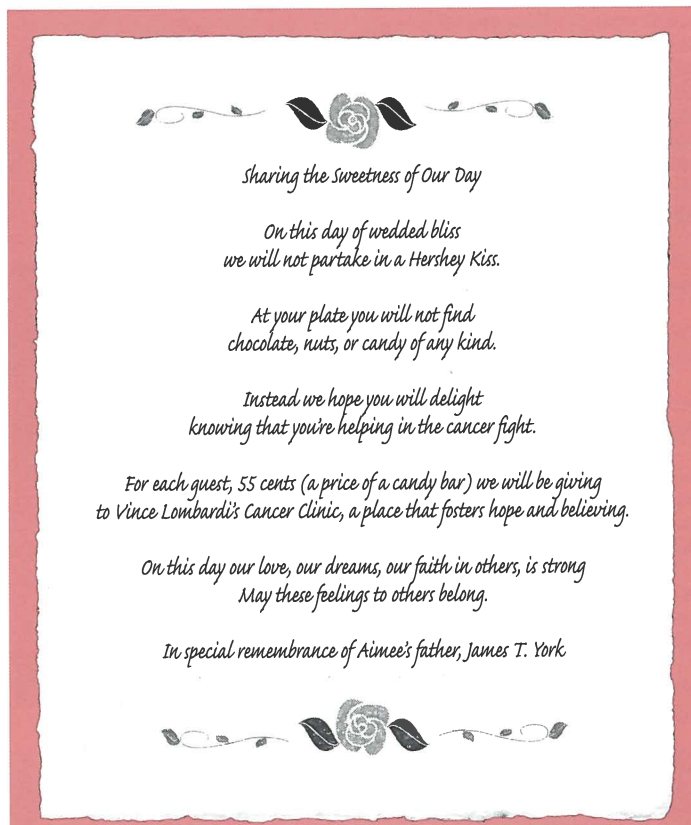

Mr. and Mrs. Carl F. Ignatowski
Mr. and Mrs. Joseph Kertz
Mrs. Margaret E. Knopp
Mrs. Eleanor Lenz
Mr. Arthur E. Nowak
OMC Milwaukee Friendship
Association
Mr. and Mrs. Edward Rehfeld
Mr. and Mrs. Ernst Scheld
Mr. and Mrs. David Toth

ROBERT R. TOWER
Mr. and Mrs. Peter M. Blum
Mr. and Mrs. Don E. Comte
Mr. and Mrs. Claude A. Douthitt
Mr. and Mrs. Todd Gilane
Mr. and Mrs. David J. Gruenwald
Mr. and Mrs. John G. Hahn
Mr. and Mrs. Richard J. Handlos
Mr. and Mrs. Charles P. Hoke
Mr. and Mrs. Charles L. Huppert

HERMAN VALENTINO
Ms. Arlene Albrecht

GORDON E. WAGNER
Mr. and Mrs. Elmer A. Ehlers
Franciscan Shared Laboratory
Mr. and Mrs. Jon T. Martin
Matco Tools
Mr. and Mrs. Daniel Michalek
Mr. and Mrs. Timothy M. Reis
Mr. and Mrs. Michael T. Schramka
Mr. and Mrs. Jerry Vornholt

JOYCE WAGNER
Mrs. Jean Williams

MARY WALCZAK
Mr. and Mrs. James L. Cyrak
Family and Friends
Mr. and Mrs. Ronald R. Jolliffe

JAMES T. YORK
Ms. Aimee York

STACY ZALEWSKI
Mrs. Sandra D. Capano
Ms. Diane Decker
Ms. Ann Marie Husnik
Ms. Jane Kane
Ms. Maya Lapins
Ms. Connie Lauer
Ms. Jeffri Lynn Scaffidi

MARY HOLZBERGER ZEPEZAUER
Mr. and Mrs. Harold J. Schwamb, Jr.

CONNIE MILLER ZICK
Mr. and Mrs. Jerry Riess

DOROTHY ZIEGELMANN
Mr. and Mrs. Robert Thostenson
Mr. and Mrs. Harry Ziegelmann

Lifetime Philanthropists

St. Luke's Medical Center Lifetime Philanthropists is an organization of benefactors and friends of St. Luke's who have made provision to support the Hospital in their estate plans or through life income gifts.

Because of their generous commitment, the excellence of health care available at St. Luke's Medical Center will be continued and enhanced for present and future generations.

If you have provided for St. Luke's Medical Center in your estate plans, but are not among those listed, please let us know. We would be pleased to welcome you as a member of the Lifetime Philanthropists.

For more information on becoming a member of the Lifetime Philanthropists, call or write Kelly Sachse, regional manager of planned giving, at St. Luke's Medical Center/Office of Philanthropy, P. O. Box 2901, Milwaukee, WI 53201-2901. Phone: 414-649-7008.

CHARTER MEMBERS

Mr. and Mrs. Ladislav Albert
Mrs. Erwin H. Albrecht
Mr. and Mrs. Alan Ball
Mr. Richard N. Bartels
Mrs. Betty Bates
Mrs. Ruth Benduhn
Mrs. Loretta Brown
Mrs. Beverly Carr
Mr. Melvin Datka
Mr. and Mrs. Alfred U. Elser, Jr.
Mr. and Mrs. John G. Fleckenstein
Mrs. Alfred A. Fox
Mr. and Mrs. Edward A. Grede
Mr. and Mrs. Raymond D. Heitkemper
Mr. and Mrs. Harry G. Henke
Mrs. Carole F. Houston
Mr. Gerald E. Kosharek
Mr. and Mrs. Walter F. Landowski
Mr. and Mrs. Robert J. Lang
Mr. Willard Lange
Mr. and Mrs. Helmut Langer
Mrs. Virginia Levenhagen
Mr. James A. Lochschmidt
Mr. Albert Long
Mr. Dominic Lychwick
Ms. Dorothea C. Mayer
Mrs. Frank McNicol
Mr. and Mrs. John R. Nault
Mr. John C. Pazucha
Mr. Karl G. Roeming
Mrs. Ella Sadowski
Mr. Edward H. Saemann
Mr. Waldemar P. Schmitz
Mr. and Mrs. Derrill W. Stevenson
Mr. and Mrs. A. Jerome Stoebe
Dr. Elaine Thomas
Dr. and Mrs. Henry Veit
Mr. Harold C. Vestrem
Mr. Franc Vitale
Mrs. Ann Wallen

In memory of St. Luke's Lifetime Philanthropists and benefactors whose bequests are living on to advance the quality of health care at St. Luke's Medical Center

Cassie M. Bach
Erika H. Baderman
Leonard L. Bartell
Manfred P. Benduhn
Richard B. Benesch
R. Fred Brenner
Alicia Buchholz
Margaret F. Butler
John C. Cleaver
Viola M. Clow
June B. Davis
Joan M. Dlugopolski
Alex V. Dumas
Valentine Fina
Helen G. Fons
Herman Friedrich
Florence Furman
Sam B. Ginsburg
Fred C. Goad
Frederic T. Goes
Louise D. Goes
Edward J. Gostomski
Arthur L. Grede
Elizabeth Grede
Anna A. Grunke
Dr. J. Edwin Habbe
Lorraine C. Heinen
Dr. Byron A. Helfert
Walter and Adela Helwig
Harry Hershoff
Freada Hoermann
Raleigh Hubbard
Edward C. Huth

Mae E. Imholte
Esther E. Ingraham
Marguerite Jahr
Ruth E. Johnson
Russell K. Kline
Klara and Ralph Kluge
Herbert W. E. Kneisler
Herman Korsitzke
Erwin R. Lamp
Charles Levenhagen
Winneta Long
Stanley Luba
Georgianna McPetridge
Katherine R. McGill
Carolyn S. McGregor
James F. McMicken
Frank McNicol
Helen L. Mikol
James B. Moore
Ernest H. Morgenroth
August G. Mueller
Rudolph Mueller
Ann Murphy
Alexander F. North
Helen F. Ockerlander
Charles D. Ortgiesen
Josephine Panich
Violet Pazucha
Richard S. Piasecki
Margaret Kain Pochert
John L. Racanello
Adolph J. Ricker
Dr. Albray M. and Jennie Riedel

Edward Ropiak
Mary E. Rose
Pierce Rosenberg
Cava Wilson Ross
Charles Louis Rothweiler
Louis R. Schmaus
Walter Schroeder
Elsie M. Seitz
Milton R. Sheffield
John W. Siebert
Reginald L. Siebert
Clara A. Speeter
Eleanor Spence
Edna A. Stallman
Minnie Stein
Henry O. Stenzel
Opal A. Stiehm
Olive Stiemke
Walter H. Stiemke
Carl T. Swenson
Ray G. Tieg
Charles Trinthammer
William W. Verhulst
George K. Viall
Bertha H. Waetjen
George L. Waetjen
Edward R. Wehr
Sophia P. Weisfeldt
Arline White
Eleanora A. Wilinski
Stanley T. and Irene Wos

MEMBERS

Anonymous (6)
Ms. Bernice C. Acorn
Mr. Larry D. Alexander
Mr. and Mrs. Ralph Ambrosius
Mrs. Doris Arnold
Mrs. Merilee E. Bailie,
in memory of Eda Anderson
Mr. and Mrs. John H. Barr
Dr. and Mrs. James C. Barton
Chaplain and Mrs. Harvey Berg
Mrs. Katherine Berggren
Mr. and Mrs. William J. Betz
Mr. Jonathan S. Braddock
Mr. and Mrs. William I. Buckeridge
Mr. and Mrs. Robert J. Byers
Ms. Colleen Cauley
Mr. and Mrs. Fredric L. Chase
Ms. Lori A. Craig
Mr. Mark T. Davies
Mrs. Johanna Dobner
Mrs. Joy Dory
Mrs. William Duffy
Mr. and Mrs. Merle Eggen
Mr. and Mrs. Timothy C. Ellis-Stigler

Mrs. Joyce Fischer
Mr. and Mrs. Fred Gerschwiller
Mr. W. Gary Gitchel
Mrs. Edna Goad
Mr. and Mrs. Luther Graef
Mrs. Morland Hamilton
Miss Deanna Hartl
Mr. Brad Holmes
Mr. and Mrs. Robert C. James
Mr. and Mrs. Charles Jerele
Mrs. Dorothy Johnson
Mr. and Mrs. Carlton P. Kirst
Mr. and Mrs. Robert Krowas
Mr. Joseph A. Lauber
Mrs. Rose Luba
Mr. and Mrs. Robert E. Luebke
Mr. and Mrs. Paul C. Maillard
Mrs. Dorothy F. McMicken
Mrs. Esther J. Mielke
Mr. Ronald J. Miller
Randy and Cheryl Moss
Mr. William K. Murphy
Mr. Larry G. Newman
Mr. Joseph Norton
Walter and Dorothy Oestreich
Mrs. Judy Pankow

Mrs. Margaret Peet
Mr. and Mrs. Edward G. Pruim
Mr. and Mrs. Michael A. Radosta
Mr. and Mrs. Ricky B. Ross
Mrs. Kelly W. Sachse
Mr. and Mrs. Charles L. Schick
Mrs. Laverne A. Schmidt
Mr. Ray E. Sherman
Mr. Theodore Siegmann
Mr. Richard W. and the Reverend
Dr. Barbara Jo Sorensen
Mr. and Mrs. Ralph R. Staven
Ken and Dorothy Stoll
Mr. and Mrs. James E. Sullivan
Mr. and Mrs. Sabin C. Taplin
Mr. William H. Tarrolly
Dr. and Mrs. John A. Walker
Dr. James R. Warsh
Dr. John E. and Rev. Holly W. Whitcomb
Mrs. Kathleen Wickert
Mr. Henry E. Witte
Mr. and Mrs. Don Wood
Mr. and Mrs. Donald A. Zellmer

A Special Way of Giving

Every department and patient has benefited in some way from the gifts of donors who cared enough to make a difference in another human being's life.

Establishing a named endowment is one way to help continue this tradition of caring.

An endowment is made up of donated funds and remains intact forever. The interest from the endowment's principal is used to purchase state-of-the-art equipment, begin new programs and services, conduct innovative research and meet other hospital needs. Gifts from friends, relatives and community members can be added to the fund at any time and in any amount.

With a gift of \$25,000 or more, a named fund can be established in your name, a family member's name or someone special in your life. It is a very meaningful way to ensure that excellence in health and patient care continues at St. Luke's Medical Center.

For information on the various ways to establish a named endowment fund, please call Laverne Schmidt at 414-649-7123.

Named Funds at St. Luke's Medical Center

John H. and Hope E. Barr Immunotherapy
Research Endowment Fund
Mitzi L. Dillworth Nursing Education Fund
Merle and Eunice Eggen Designated Fund
Fred C. and Edna Goad Educational Endowment Fund
Jahr Cancer Research Endowment Fund
Knisely Clinical Pastoral Education
Russell Rutter Nursing Education Fund
Schildkraut Memorial Lectureship Fund
Siebert Pastoral Endowment Fund
L. Siebert Endowment Fund
Walter Schroeder Chair of Nursing
Walter Schroeder Endowment Fund
William G. Schuett Cancer Research
and Education Endowment Fund
Security Cancer Lectureship
William Worzalla Heart Research Endowment Fund

St. Luke's Planned Giving Design Center:

Important New Resource for Professional Advisors Using the Power of the Internet!

Wouldn't it be wonderful if the professional advisors you depend on to help you structure your charitable gifts had an easy way to access information on charitable giving?

Here in the Office of Philanthropy at St. Luke's, we deal with charitable gift plans every day, but we realize your legal, tax and financial advisors may not. That's why the Office of Philanthropy at St. Luke's, in conjunction with our sponsor, Foley & Lardner, has

created an Internet-based information resource, the Planned Giving Design Center (PGDC). The web address of the site is www.pgdc.net/SLMC.

By using the power of the Internet, St. Luke's PGDC provides professional advisors with the current and comprehensive information on charitable gift planning they need to give you the best possible advice regarding gift plans. And the service is free! Many professional advisors in our area are taking advantage of this informational

resource to help them when planning with their clients.

If you know of an attorney, CPA, trust officer, investment advisor, insurance professional, or any other financial services professional who might benefit from our PGDC, we would be glad to add them to our subscriber list. Simply give Kelly Sachse, Regional Manager of Planned Giving at St. Luke's, a call at (414) 649-7008. Thank you!



Give a gift to St. Luke's and receive...

Income for Life!



Benefits include:

- Fixed income
- Dependable payments
- Partially tax-free payments
- Income tax charitable deduction
- St. Luke's assets back the payments

St. Luke's offers charitable gift annuities at attractive rates.

One-life Gift Annuity Rates*

<u>Age</u>	<u>Rate</u>	<u>Age</u>	<u>Rate</u>
55	6.1%	75	8.2%
60	6.6%	80	9.2%
65	7.0%	85	10.5%
70	7.5%	90+	12.0%

*Note: Two-life rates are slightly lower due to added life expectancy.

Make a sound financial investment that will support medical excellence at the same time!

For a personalized illustration showing the benefits of a gift annuity for your situation, you may call Kelly Sachse, Regional Manager of Planned Giving at St. Luke's, at (414) 649-7008, or write her at the Office of Philanthropy, 2900 West Oklahoma Avenue, Milwaukee, WI 53215

As always, we encourage you to consult with your financial advisor about the tax implications for your personal situation.



*Kelly Sachse
Regional Manager of
Planned Giving*

St. Luke's Medical Center
Office of Philanthropy
P.O. Box 2901
Milwaukee, Wisconsin 53201-2901

Non-profit organization
U.S. Postage
PAID
Permit No. 3781
MILWAUKEE, WI

CHANGE SERVICE REQUESTED