

Advocate Health - Midwest

SHARE @ Advocate Health - Midwest

Historical Documents - Combined

Advocate Health - Midwest History

Lutheran Deaconess Hospital School of Nursing Yearbook, 1960

Advocate Aurora Health

Follow this and additional works at: <https://institutionalrepository.aah.org/alldocuments>

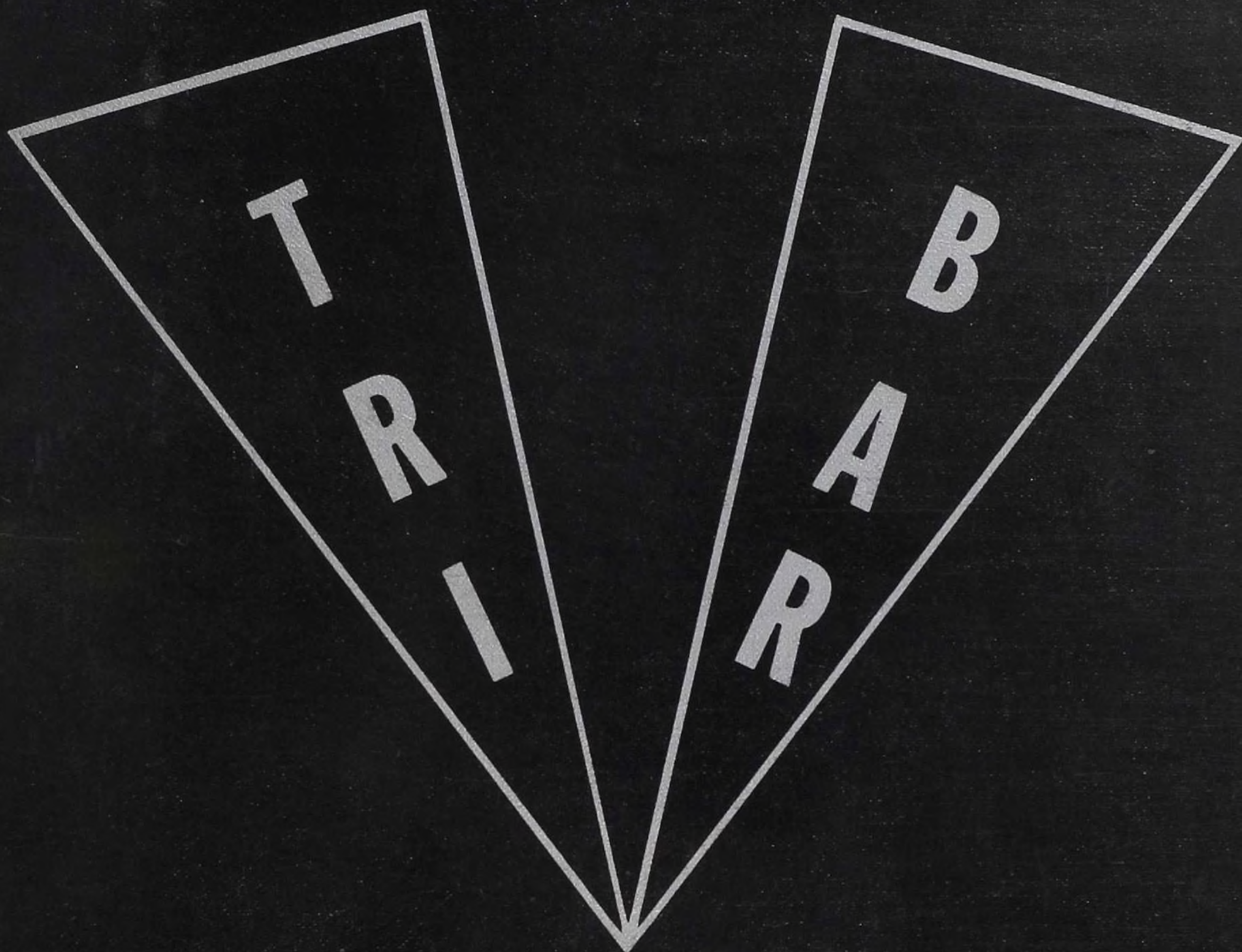

Historical

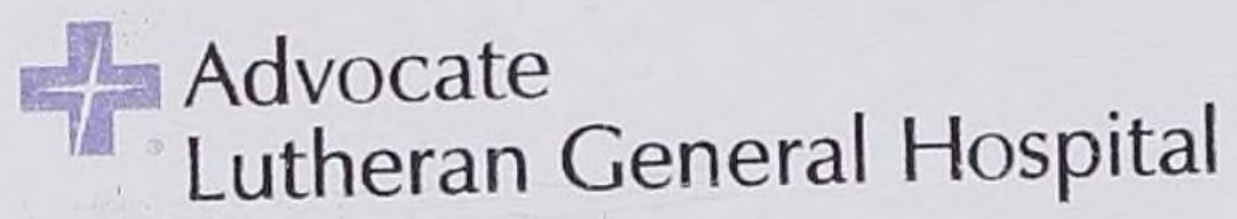

**Health
Sciences
Library**

Established by the
Medical Staff and the
Board of Trustees
in 1966

Lutheran General Hospital
1775 Dempster Street
Park Ridge, Illinois 60068
847.723.5494

Steps

. . . . of beginning

. . . . of learning

. . . . of achievement

. . . . of leadership

Tri-Bar 1960

Presented by

The Student Organizations of

Lutheran General and Deaconess Hospitals

School of Nursing

Park Ridge and Chicago, Illinois

Dedication



The Lutheran Deaconesses

We, the Tri-Bar staff of 1960, proudly dedicate this Tri-Bar to the Lutheran Deaconesses of The Lutheran Deaconess Home and Hospital. Since this is the last Tri-Bar to be issued from The Lutheran Deaconess Hospital, we feel it only proper that this issue be dedicated to those who through prayer and faithful service have made this school possible.

We would like to thank you for

your prayers and spiritual guidance during our student years.

your untiring efforts and loving care as you nursed each one of us

back to health when members of our student body became ill.

your years of faithful service in the Pharmacy.

your part as instructors and leaders in our nursing staff.

For this and more we humbly thank you for your part in our education.

Steps of Administration



MR. JAMES ANDERSON
Acting Hospital Director



MR. WILLIAM MOE
Office Manager



MR. CHRISTIAN JENSEN
Purchasing Agent

Nursing Service



MISS MARIAN BOWER R.N., Director of Nurses
MRS. EVELYN SLIWA, Secretary



MISS MARILYN OYER, Night Supervisor
MRS. RUTH PONTICELL, Day Supervisor (Assisting Director of Nursing Service)
SISTER ESTHER AUS, P.M. Supervisor



RECEPTIONIST
Miss B. Olsen



SWITCHBOARD
E. Baker and A. Nebell



RECORD ROOM
L. StaRomana, E. Gaski, G. Nordahl, D. Hoover.



BUSINESS OFFICE
R. Lindstrom, E. Ohlhauser, and F. Snyder.



INSURANCE OFFICE
A. Pechal, S. Ellison, and D. Murphy,
(Credit Manager).

Steps of Guidance



MISS MARIAN BOWER, R.N., B.S., M.A.
Director of Nurses

MISS EILEEN ANDERSEN, R.N., B.A., M.A.
Assistant Director Nursing Education





MISS MILDRED BUCKLEY R.N.
B.S.N., Clinical Instructor



SR. MILDRED CHRISTENSEN
R.N., B.S., Nursing Education
Clinical Instructor



MISS ELAINE CLEMMENS R.N.
B.S., Clinical Instructor



MISS SUE DUDAS R.N.
B.S., Clinical Instructor



MISS PEARL GRAN
Chorus Director

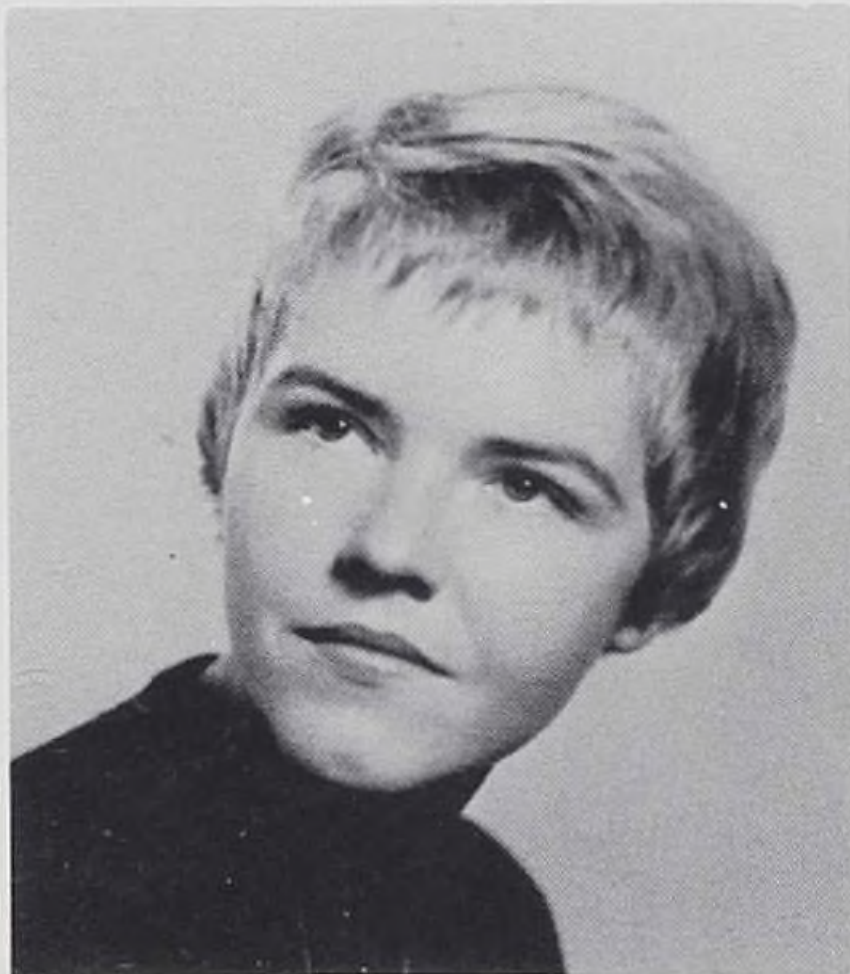

MRS. SHEILA HANNENBERG
B.S.N., Obstetrical
Clinical Instructor



SR. ELLA KNUTSON
B.Ed., Librarian

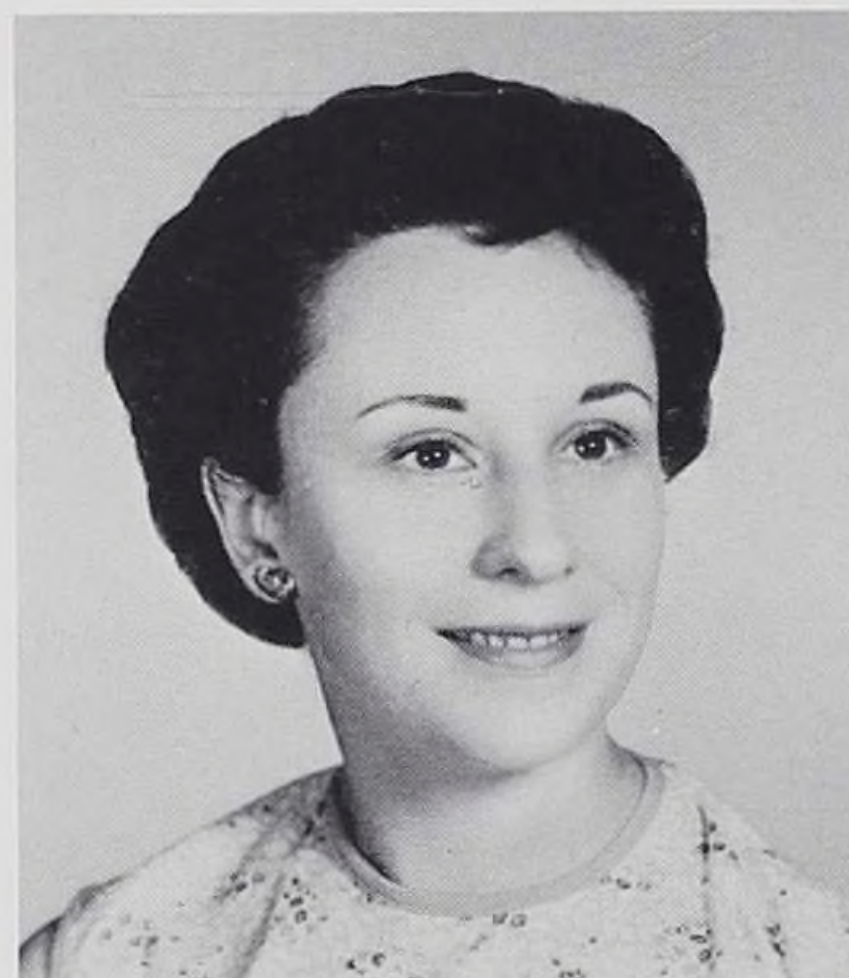

MRS. BETTY MAKI
B.S., Teaching Dietetian



MRS. LEONA MANATA R.N.
B.S.N., Instructor
Fundamentals of Nursing



REV. L. M. OSNESS
Chaplain



SR. HILDA PETTERSON R.N.
B.S., P.H.N., Instructor
Public Health Nursing
Health Service



MRS. MAGDALENE ROSENE
R.N., Ph.B., M.S.
Instructor Sociology



MRS. CARNA SCHROEDER R.N.
B.S.N., Clinical Instructor



MR. ROBERT WELLS
B.A., M.S., Instructor
Microbiology

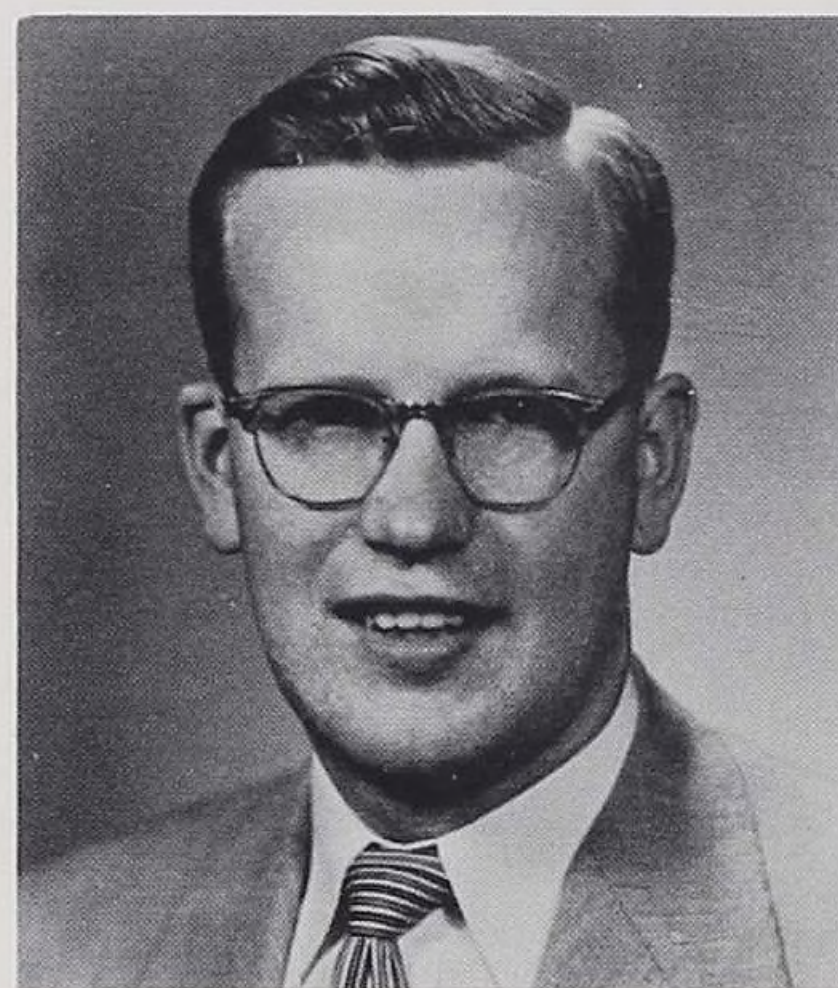

DR. DONALD WIKHOLM
Ph.D., Instructor Chemistry

NOT PICTURED
DR. RALPH LOWELL
Ph.D., Instructor Anatomy &
Physiology

Steps
of
Beginning



Class of 1962



LEFT TO RIGHT, FIRST ROW: B. Huff, J. Hathorn, K. Johnson, J. Oseto, A. Nelson, N. Carlson, K. Brausam, E. Fletcher, S. Borowicz. SECOND ROW: Miss Anderson, L. Schweitzer, F. Freer, J. Ray, L. Sudkamp, C. Michealson, J. Thompson, P. Houston, D. Walther, B. Repyak. THIRD ROW: K. Friend, A. Johnson, K. McBride, J. Elwess, K. Pedersen, C. Honeywell, K. Massen, J. Halsted. FOURTH ROW: B. Kipp, M. Garrett, S. Everson, L. Wells, E. Slette, J. Jones, K. Staunt, J. Hanson, Miss Bower.



MRS. CARNA SCHROEDER, R.N.
Class Advisor

Our new classmates were so strange and unfamiliar when we met them in the fall but now... we know them almost too well. At first the thought of pharmacology, microbiology, and all the other "ologies" had a traumatizing effect on us. Sometimes when we were studying for numerous tests we wondered if we had chosen the right profession.

Thus far our greatest reward came on March 13, 1960, when we received our caps. We suddenly felt as though we were an integral part of L.D.H. This, however, is only the beginning as we eagerly anticipate experience in surgery, obstetrics, and various affiliations.

Although the steps ahead may not always be easy ones we know that God will guide us and help us to be the kind of nurse that would be pleasing unto Him.



MISS ASTRID NORAGER
Residence Director and Housemother



SISTER ELLA
Librarian

HOSTESSES
Miss L. Mohn and Sister Clara.
NOT PICTURED: Miss E. Stensrud
and Sister Bertha.





2W

STANDING: Dr. U. Herrero, V. Norsworthy, B. Ekhtieri, J. Ray, K. Friend, J. Jonas, C. Folger. SEATED: H. Grant, K. Brausum, J. Hathorn, L. Schweitzer, R. Moe, Mrs. I. Hanson (Headnurse).



IW

STANDING: Dr. A. Michalopoulos, K. Johnson, M. Connelly, N. Carlson, E. Linder, B. Baran. SEATED: K. Masson, Mrs. C. Swanson, K. Pederson, J. Thompson. NOT PICTURED: Miss H. Williams (Headnurse).



4W

STANDING: M. Smith, I. Paulos, P. Dagrud, A. Underwood, E. Golda. SEATED: J. Franks, Miss S. Hanson (Headnurse), Sr. Mildred Christianson.



PHARMACY

Sr. Dina M. Froiland (Chief Pharmacist) and Miss Helen Kowalik (Pharmacist).



CENTRAL SUPPLY

A. Vanderploeg, F. Anderson, H. Mumm, L. Christiansen, A. Dale.



3B

STANDING: M. Tarasuk, A. Dale, S. Reitan, L. Carlson. SEATED: M. Kosin, M. Alstad. NOT PICTURED: D. Marlin (Headnurse).



4E

STANDING: T. Skaarland, R. Heggen, Dr. Maley. SEATED: K. Loge, E. Svendsen, (Headnurse), R. Schmidt, I. Clasen.



2E

STANDING: J. Hanson, K. Harr, D. Papak, E. Ritter, I. Williams, A. Jackson, J. Rigatti. SEATED: C. Bohlmeier, E. Sullivan, E. Larson, L. Sudkamp, P. Worra, M. Garrett, T. Woolman, (Headnurse), O. Olenyz.

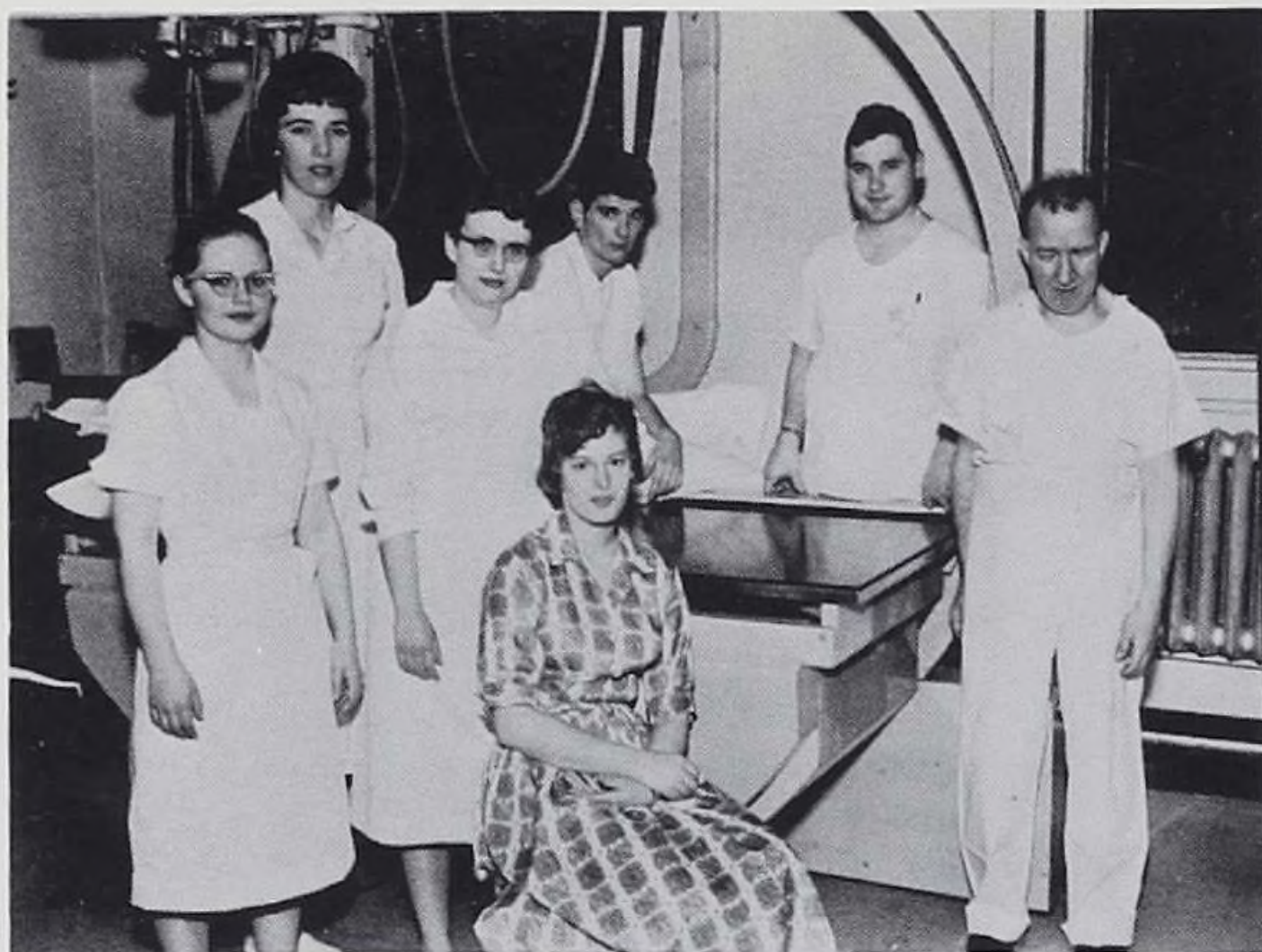

X-RAY
V. Barnes, J. Mollenkamp, L. Hanson, G. Bulich,
R. Nolt, S. Hamilton, P. Jones.

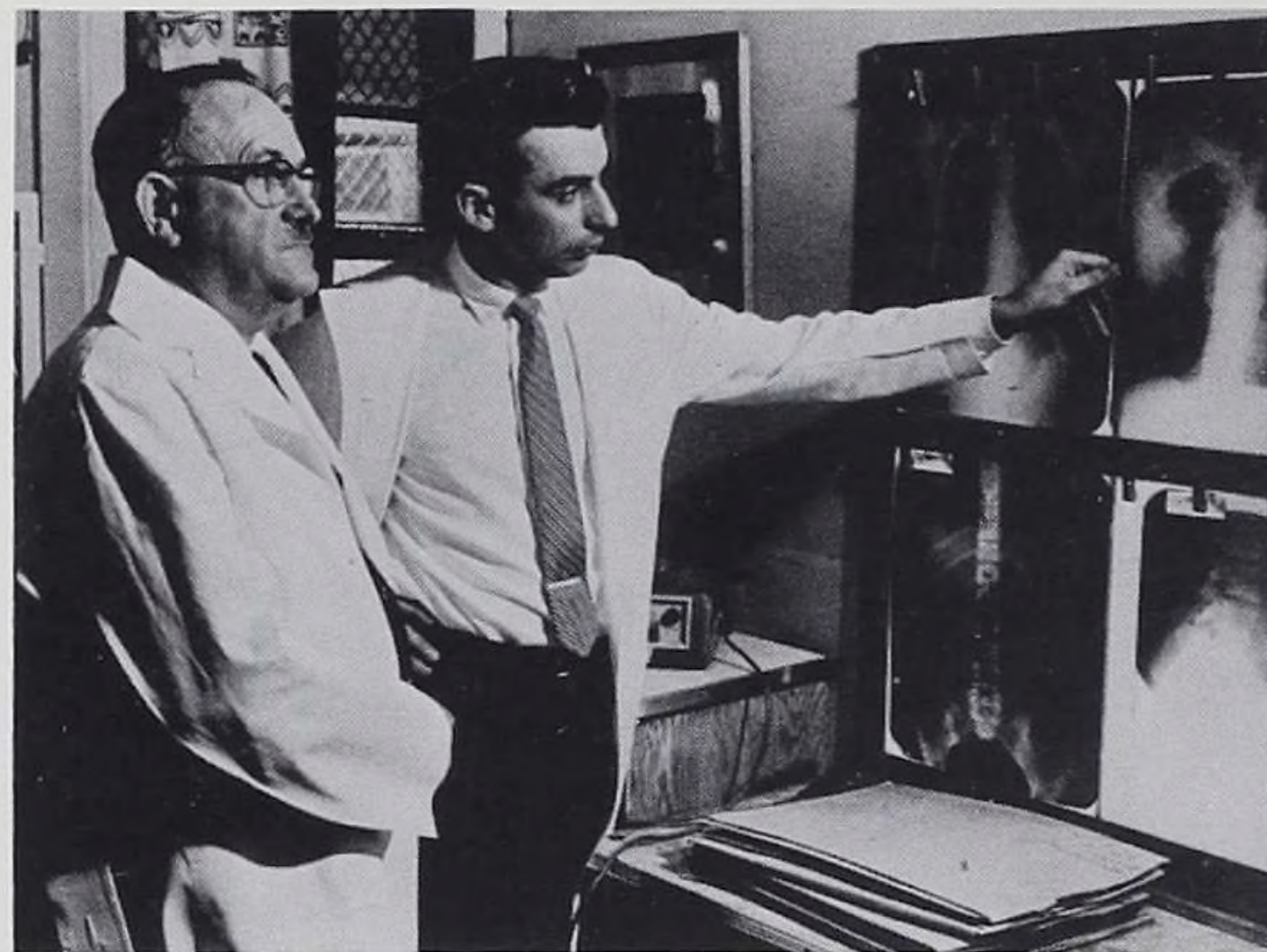

X-RAY
Dr. Hussey and Dr. Mulopulos.



HEALTH SERVICE
R. Heggen, Sister Hilda, and Dr. Falk.



BLOOD BANK
L. Johnson and C. Vaughn.



Laboratory Personnel



LABORATORY
Dr. C. Hartman and V. Skomba.

Steps of Learning



Class



J. Plowman
President
J. Porstner
Vice-President



P. Martens
Secretary
B. Garbe
Treasurer



P. Anderson
S. Ball



J. Bartelson
M. Daft



B. Hoppe
M. Johnson



I. Kopanke
R. Knudson

The arrival of our Junior year found us stepping into an entirely new world with the responsibilities of being "in charge", the tensions of being introduced to new fields of nursing, and the excitement of planning for that "all important" event, the Junior-Senior banquet.

Our first new field of nursing found us in the O.R. feeling a little strange as we gowned and gloved for the first time. Surgery taught us to appreciate precision technics and to respect the term "teamwork". That missing link between "to" and "from" surgery was found through observing this important part of patient experience, and we profited by adopting a more understanding method of nursing care.

of 1961

We entered next into the field of obstetrics where the only tears shed are those of happiness. Unexplainable to us was the sense of inadequacy when watching the newborn take its first breath and the humbleness and pride when showing the infant to its parents for the first time.

Finally our year is climaxed by the Junior-Senior banquet. No more poster parties and "racking" our brains for new project ideas. The last minute confusion of coffee sales, bazaars, and spaghetti dinners was over.

Now with the departure of our Junior year and its valuable new experiences and fields of knowledge, we will feel more capable in taking the steps into our Senior year.

J. Leasum
A. Larabee



C. Preiss
P. Pross



M. Reynolds
B. Routheaux



B. Swanson
J. Szpajda



NOT PICTURED
S. Adams
C. Helom
P. Nicolet
E. Wood



Miss Eileen Anderson R.N.
Class Advisor

Surgical Department



Miss E. Buckley
Operating Room Supervisor



OPERATING ROOM PERSONNEL

SEATED: Miss E. Buckley and Mrs. E. Westphal.
STANDING: Dr. Knudson, Miss R. Tuftee, and Mrs.
R. Justice.



Miss M. Buckley (Clinical Instructor) teaching student nurses.



ANESTHETISTS: Mrs. C. Millen (Chief) and Miss D. Midtlein.

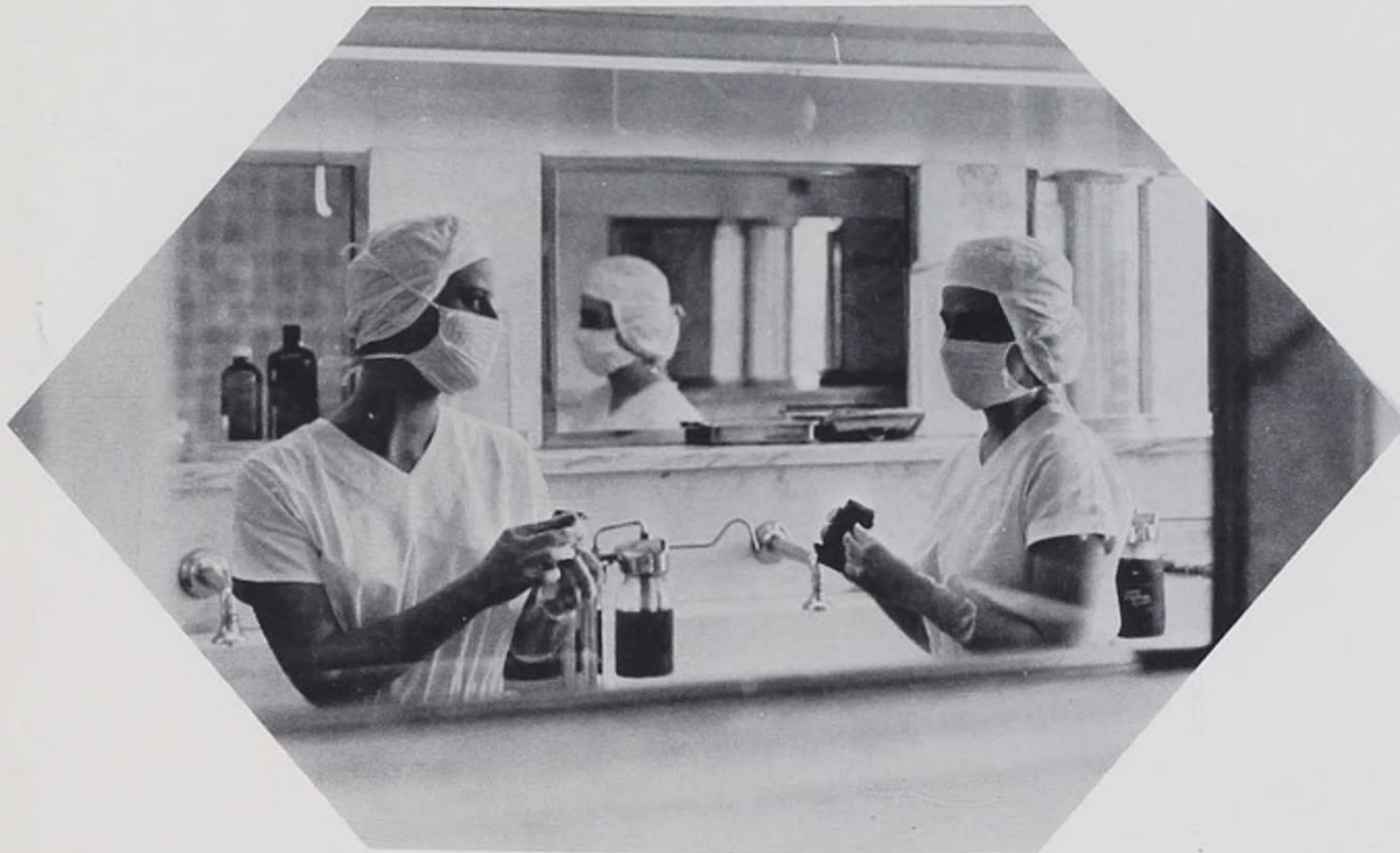

SCRUB ROOM: I. Kopanke and F. Hageman.



O.R. in action!!!! What is this?????? No doctor!!!!

Obstetrical Department



DELIVERY ROOM PERSONNEL
M. Bringer, B. Smith, and I. Hegland.



POST PARTUM
J. Horstner, Miss H. Stedjie (Headnurse), M. Buff, J. Plowman, A. Helgeson, and J. Szpajda.



Miss Irene Hegland, Obstetrical Supervisor.



WARD CLASS
LEFT TO RIGHT: J. Spajda, B. Swanson, C. Preiss, J. Plowman, J. Porstner, M. Reynolds, E. Wood, Mrs. Sheila Hannenberg (Clinical Instructor).



Student taking fetal heart tones.

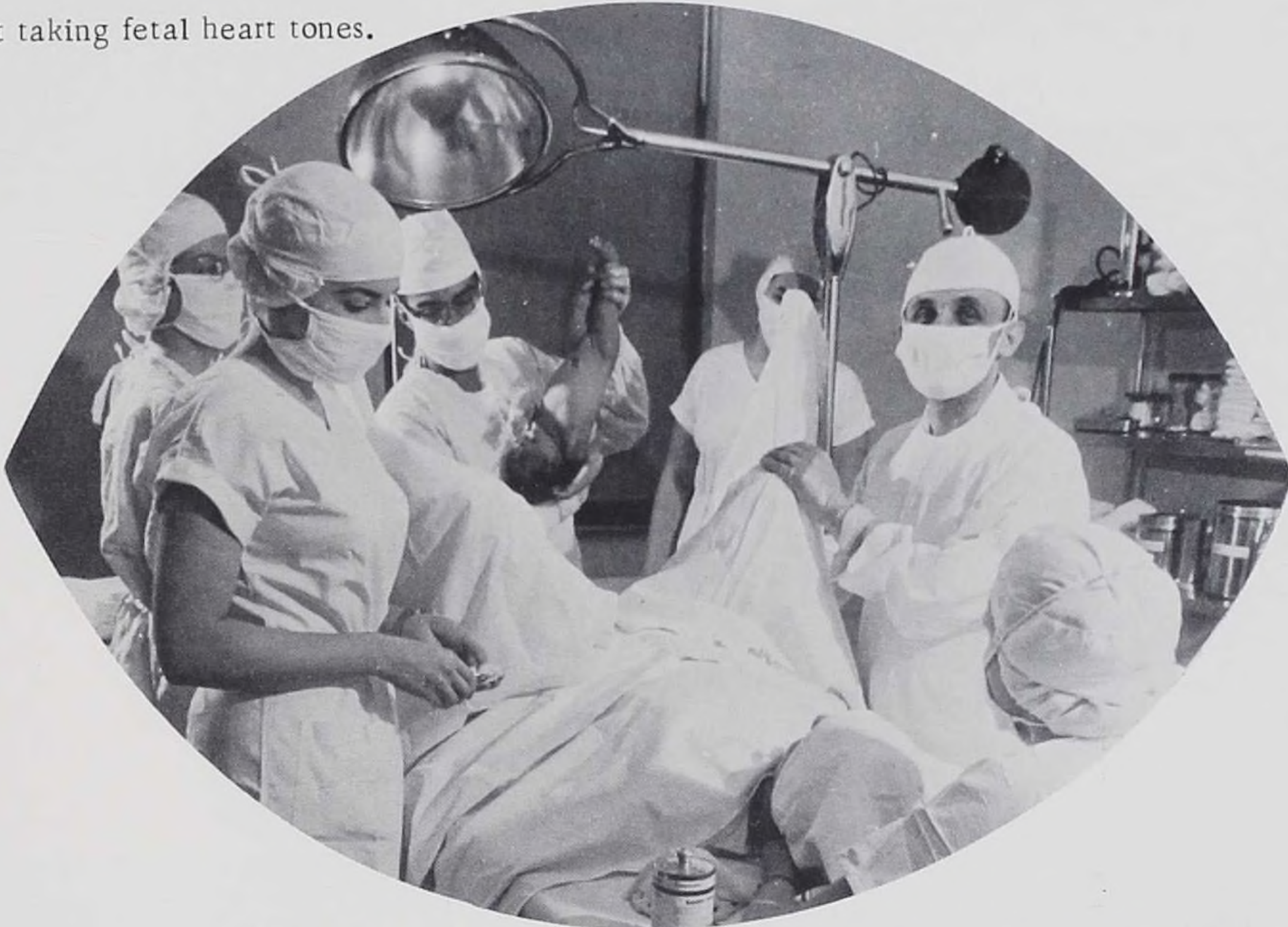

It's a girl!!!!!!!



How much does she weigh????
NURSERY: Mrs. O. Svendsen (Headnurse), B. Urbanski,
B. Hebling.

Diet Therapy

Mrs. B. Maki, Diet Therapy instructor, teaching students M. Garrett, C. Michaelson, and B. Kipp.



Student nurse, K. Wirtz, teaching patient to inject insulin.

E. Johnson, points out the importance of good nutrition.





DIET KITCHEN

A. Hanson, (Dietician), E. Procknow, M. Strand.



CAFETERIA



LINEN ROOM

B. Svendsen, O. Gurzyenski, A. Vlarich, and
M. Swenson.



COFFEE NOOK



Coffee Hour honoring Mrs. Maki. LEFT TO RIGHT: Mrs. S. Hannenberg, Mrs. B. Maki, Miss S. Dudas, and Sr. Ella Knutson.

Coffee Hour honoring Hostesses and House-mother. LEFT TO RIGHT: Miss L. Mohn, Miss A. Norager, Sr. Clara Fremming, and K. Wirtz.



"Snack time is a happy time." LEFT TO RIGHT: B. Swanson, J. Porstner, C. Preiss, and M. Reynolds.

Steps of Achievment



Our name Lutheran Deaconess embedded in a blue background calls us to faithful, constant, unwavering service of sterling quality, daring to do the right because we know it to be true and just.

The gold edge signifies precious memories that bind us together in friendship and fellowship.

The dove, the Harbinger of God, on the background of gold, is the emblem of the Holy Spirit and symbolizes gentleness, purity and peace. It challenges us to call on His name for guidance and help that we may faithfully perform such service to those entrusted to our care that they may feel the radiance of His love.

The olive leaf brings with it new hope, new life, courage and joy.

Thus with this symbol we go forth on our path of service with a desire in our hearts to carry out courageously and faithfully the duties of our profession.

Class of 1960

The time has finally come--that event in our lives we have felt would never come. Looking ahead as Freshmen, we thought of our last year as a far off dream. As Juniors, we were so busy with class projects and classes we hardly had time to think of what should come next. Yet, here it is, the end of our last year. We have realized day by day the real meaning of our class motto: "Thus far and still farther".

Affiliations proved to be a real challenge. They gave us experience in pediatrics, psychiatry, and communicable disease nursing.

Our first stop was at The Children's Memorial Hospital, 700 W. Fullerton Avenue, Chicago. Here we spent three months learning and practicing the arts of pediatrics. How very thankful we are to all those at C.M.H. for helping us to understand and to act wisely in situations where the welfare of the child is concerned.

Next we moved to the Veterans Administration Hospital at Downey, Illinois. In our three months spent here we came to realize what mental illness is and what it can mean to those involved. We also found many instances where we as nurses educated in psychiatry can be of help to our patients, ourselves, and to those with whom we come in contact each day.

The next stop in our journey is The Municipal Tuberculosis Sanitorium in Chicago. In our six weeks here, we soon realized the importance of our role in the community concerning tuberculosis.

Lastly, we feel that we have had a most valuable experience at our new hospital, Lutheran General Hospital, Park Ridge, Illinois. Experience in this new and modern hospital has played an important part in helping us to realize the many challenges and opportunities there are in nursing today.

Yes, we are only twelve in number, but with the experience and education we have had, we feel confident that with interest and endeavor we can truly make Lutheran Deaconess and General proud of us as graduate nurses.

As we come to the end of our student experience we often think of the many people who have helped to make our three years pleasant ones. Among our most cherished memories is our class advisor Sr. Mildred. A thank you seems so small but we want to express our sincere appreciation for the many times you have advised, counseled, and consoled us. May the Lord richly bless you for all the many times your spiritual life and counsel made our path grow more precious.



SR. MILDRED CHRISTIANSEN

KATHERINE WIRTZ
Skokie, Illinois
"A willing worker with a winning
way"
President



JOYCE FRANKS
Chicago, Illinois
"It's nice to be natural when you're
naturally nice"
Vice-President



JOANNE REYNOLDS
North Muskegan, Michigan
"Nice things come in small
packages"
Secretary



PHYLLIS WORRA
Milwaukee, Wisconsin
"Many are called but few are
chosen"
Treasurer



ANNETTA DALE
Newark, Illinois
"A friend indeed"

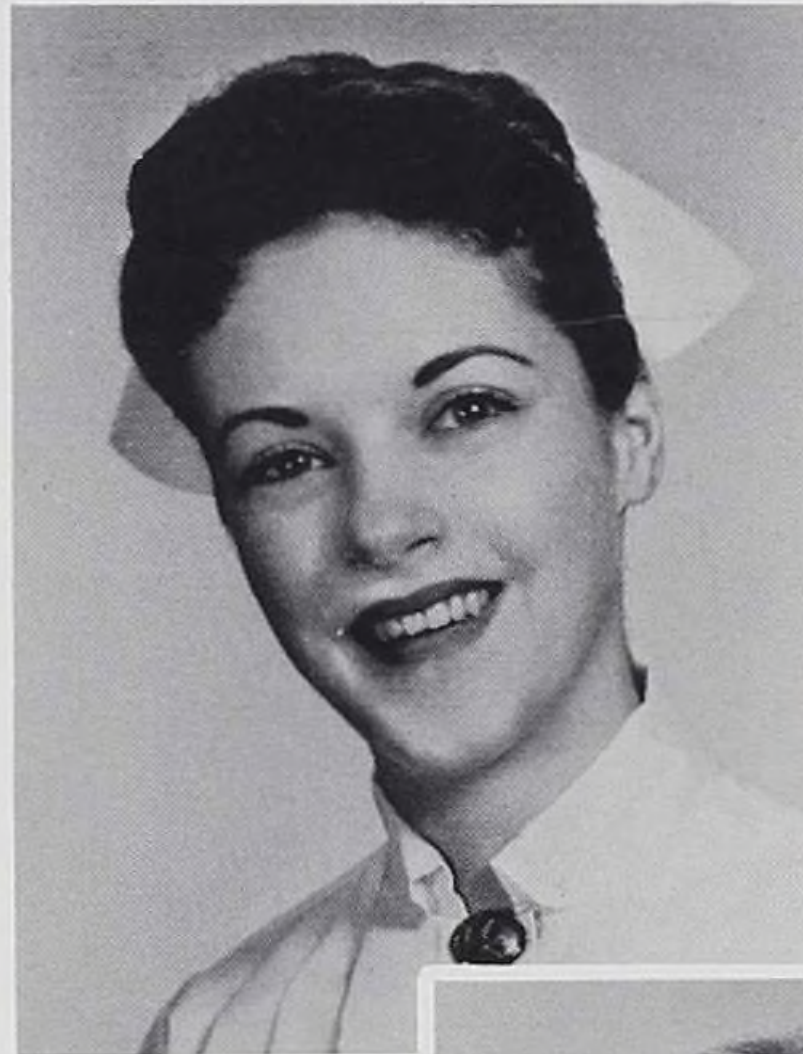

HELEN GRANT
Chicago, Illinois
"Her life has loveliness to give"



RUTH ANN HEGGEN
Newark, Illinois
"Her wise, rare smile is sweet
with certainties"



EUNICE JOHNSON
Newark, Illinois
"She's dainty and she's neat but
best of all she's sweet."

SOPHIE KALMAKOFF
Wheaton, Illinois
"Still waters run deep"



MARY KOSIN
Wheaton, Illinois
"A heart as good as gold"



MARLYS NELSON
Ottawa, Illinois
"She sparkles in so many ways"

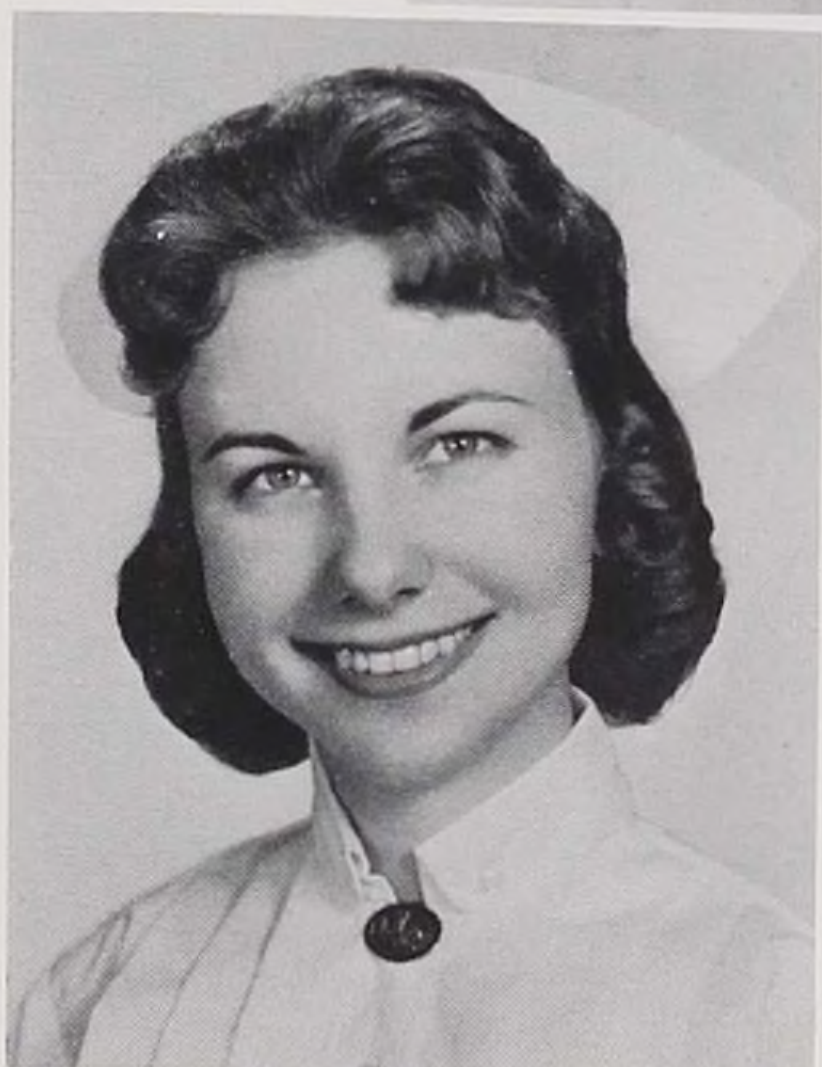

BARBARA SCHULTZ
Chicago, Illinois
"She brightens everyones day"

Class Prophecy

Let us now step into the future and see what the class of 1960 will be doing 20 years hence.

We find Kathy Wirtz settled in a pleasant home caring for all her little cherubs while her husband, Dr. Moon, is caring for all the sick and weak of those in their country, Mars no less.

Ruth Ann Heggen has, much to our surprise, chosen to be a career woman. She has done very well for herself and now lives in Broadway with maids and butlers. To ride in one of her cadilacs is a thrill and her pure bred poodles are a real sight. She invites us all to come and see her.

Joanne Reynolds, R.N., B.S., M.A., PhD. is enlightening the young people of this generation on the facts of Anatomy and Physiology at the University of Michigan.

Annette Dale has become famous for her new wonder drug that has completely wiped out all disease and pain.

Marlys Nelson has just received her M.D. and will begin her career at Lutheran General as head surgeon.

Barbara Schultz is a very rich lady, for her new bed making devise, saving many tiring hours.

Sophie Kalmakoff resides in the White House as private nurse to the leading man and lady of our land.

Eunice Johnson has just been named "nurse of the year" for her bravery as she served in Siberia.

Phyllis Worra is assisting her husband, Dr. Fits, leading psychiatrist in the U.S. Their new project is establishing better interpersonal relationships between spacemen and earthlings.

Mary Kosin is head laboratory technician at Yale University. I believe she has just now found the cause for cancer.

Joyce Franks is head industrial nurse at the Fanny Mae candy factory.

Helen Grant in her spare time after caring for her brood, is a wedding consultant.

Last Will and Testament

We, the class of 1960, submit the following as our last will and testament. May those who receive these our talents, abilities and cherished possessions benefit from them throughout their student years.

I, Ruth Ann Heggen, will my upper bunk at M.T.S. dorm to my little sis, Sylvia Adams.

I, Eunice Johnson, will my vim, vigor, vitality and ability to sleep in class to Janet Plowman.

I, Kathy Wirtz, will my non-eventful charge duty on 2nd East to Joyce Hawthorne.

I, Phyllis Worra, will my compulsion to be punctual to ward classes to Irene Kopanke.

I, Annetta Dale, will my ability to serve on committees to Anita Larabee.

I, Marlys Nelson, will my prankful nature to Carol Honeywell.

I, Mary Kosin, will my ability to study to Phyllis Anderson.

I, Mrs. Helen Grant, will my delightful senior vacation to the next lucky future senior.

I, Joyce Franks, will my love for sweets to any tolerating figure.

I, Barbara Schultz, will my size nine figure to any dieting staff member.

I, Joanne Reynolds, will my preserved fetal pig to the coming freshman class.

I, Sophie Kalmakoff, will my dating life to Charlotte Preiss.

Student Nurse of the Year

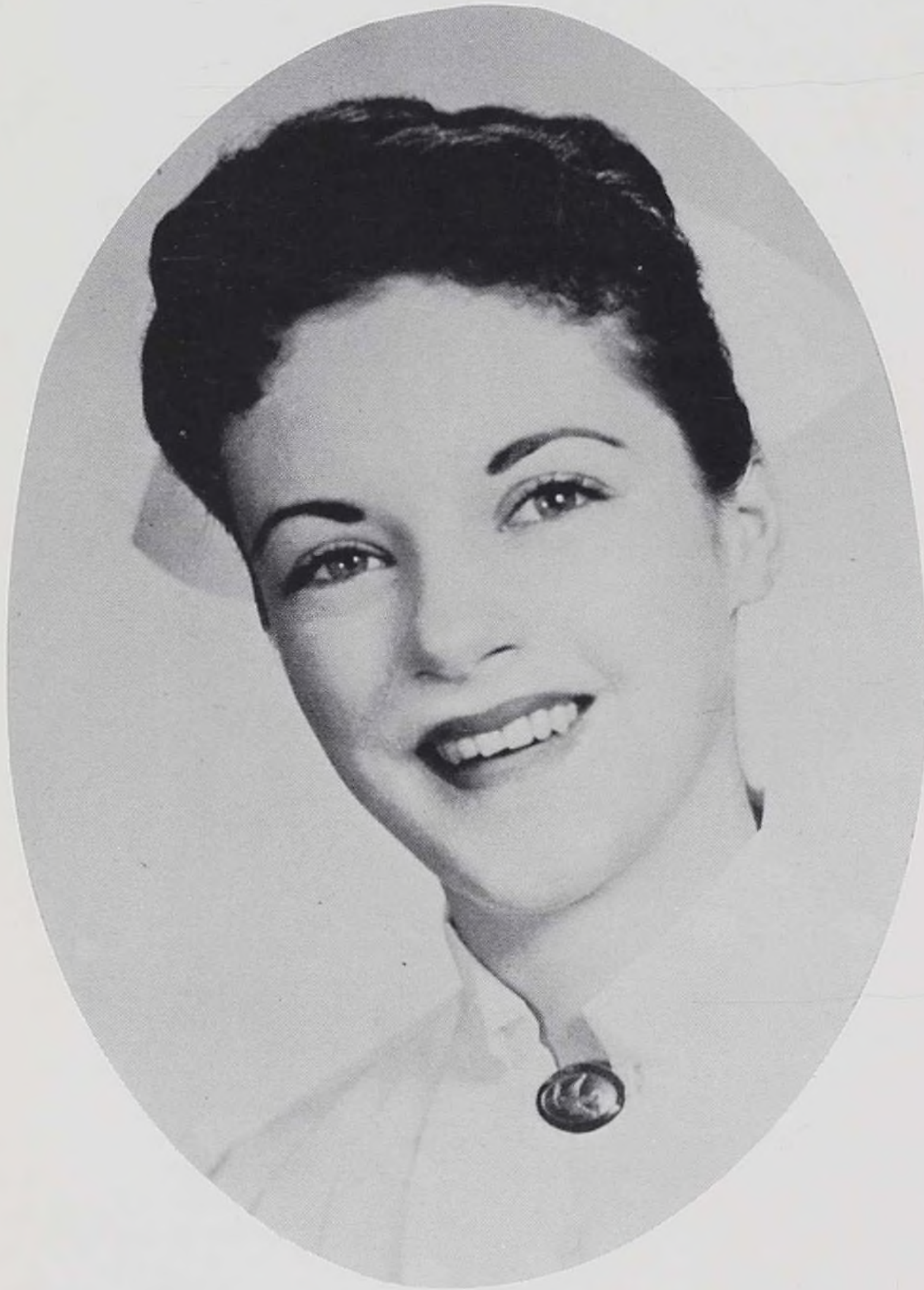

HELEN GRANT

Qualifications

A Senior Student

Winning Personality

Interest in Nursing

Efficiency

Interest in School Activities

Christian Character

Neatness

Stability of Character



Lost something.



Isn't that sweet.



To be or not to be!!!!



Flo in person!?!



Sleeping Beauties!!!!



What happened to your diet girls?????????



Such Conduct!!!!!!!



Chief cook and baker.



Oh, those Monday mornings.



All ready for the stage!!



Lots of T.L.C.



Uniform Konfusion!!!!!!!!!!



All shook up!!!!!!!!!!



Furiners??!???

Steps of Experience



Dr. Brown

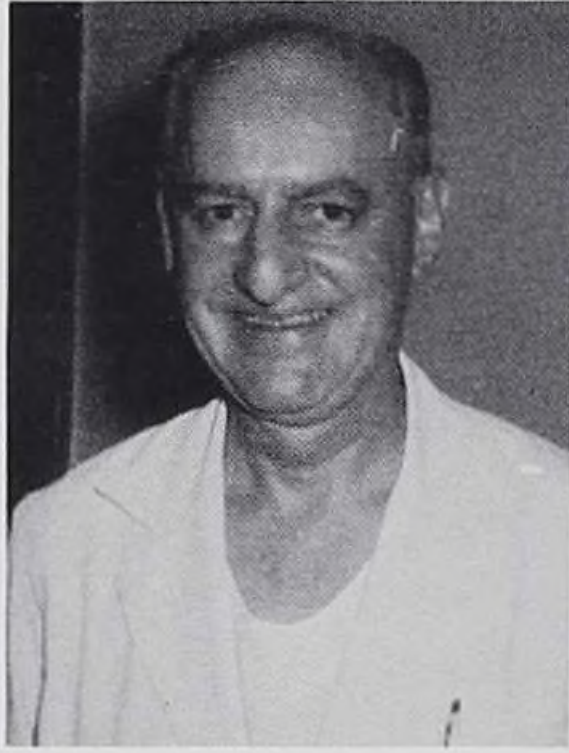

Dr. Maley

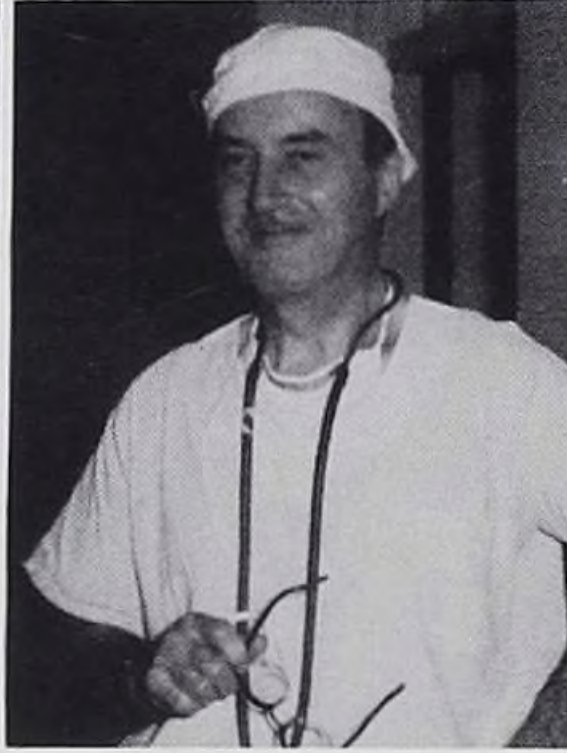

Dr. Knudson



Dr. Kraut

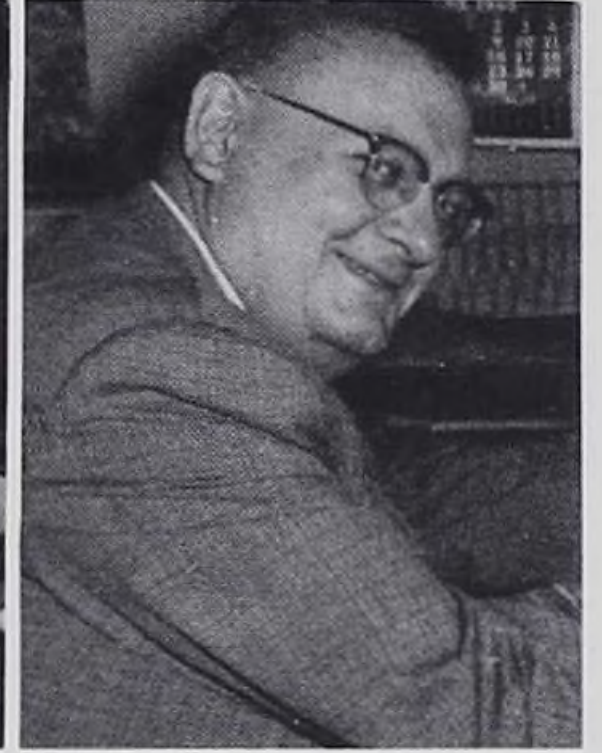

Dr. Gast



Drs. Delnecky and
M. Simkin.



Drs. Jachtowycz
and Cotell.

Drs. Harr
and Green



Drs. Penchina
and Read.



Drs. Blonder, Weiss, Zelik, Scholler and Grabar.

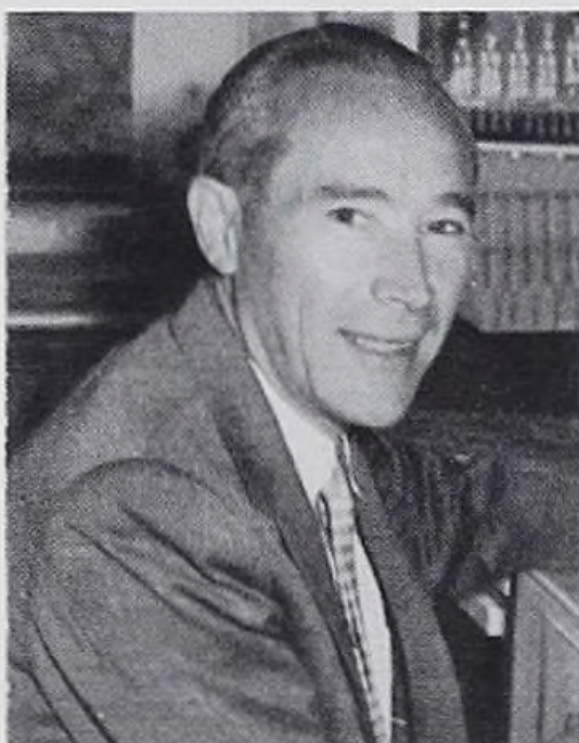

Dr. Mackoff

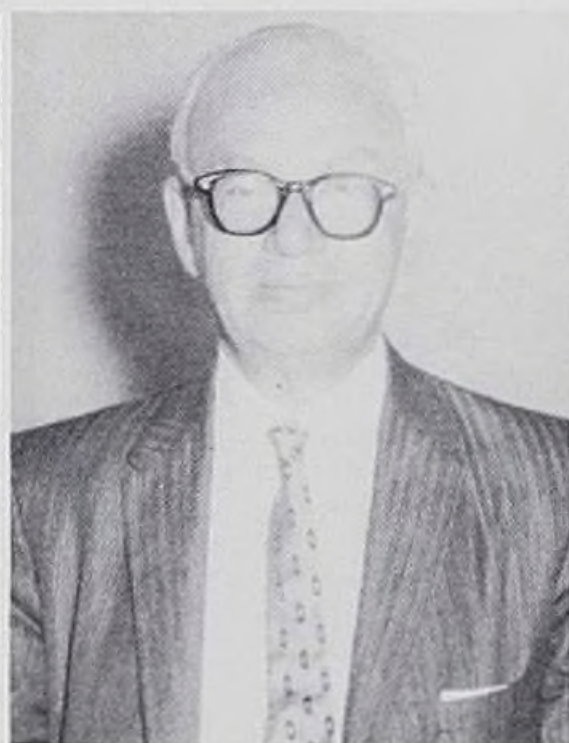

Dr. Pilot



Dr. McRoberts



Dr. Jerkowsky

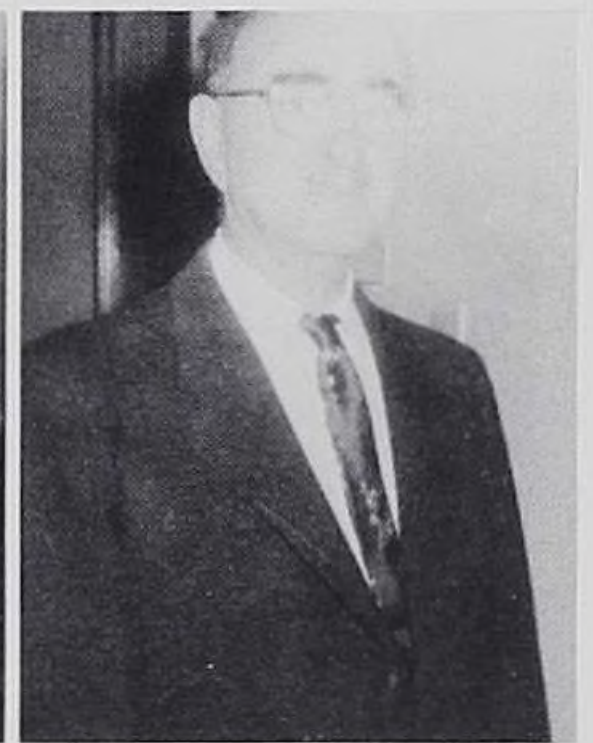

Dr. Halperin



Drs. Helen and George F. Schroeder



Drs. J. Sylvester and H. Loseff

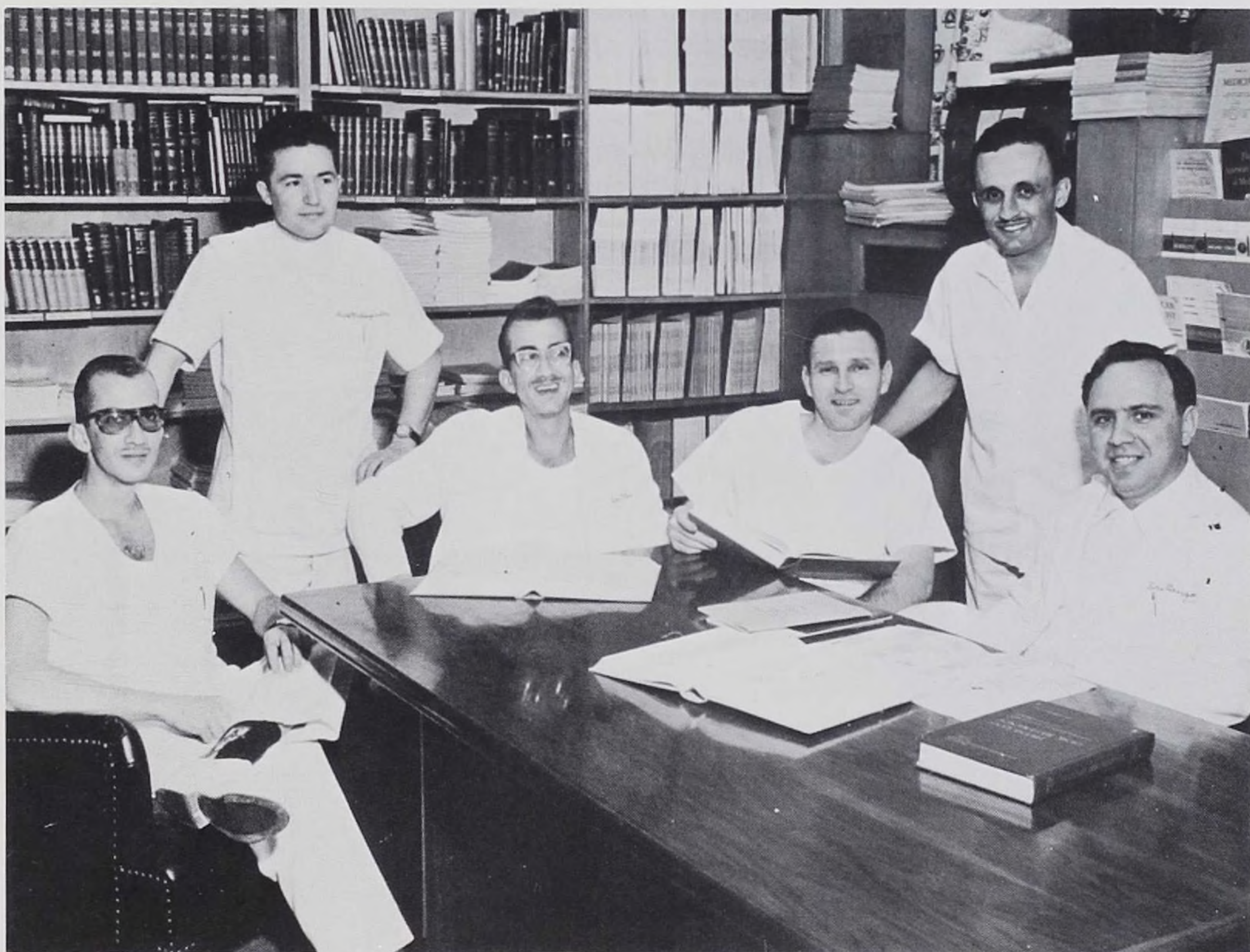

INTERNES AND RESIDENTS, LEFT TO RIGHT: Dr. M. Herrero, Dr. Michalopoulos, Dr. U. Herrero, Dr. Moises, Dr. Baha, and Dr. Bingol. NOT PICTURED: Dr. Velez and Dr. Valle.

In Memorium



DR. GEORGE O. SOLEM

A great doctor and faithful friend has fallen.

That was the feeling at Lutheran Deaconess when word came to us that Dr. George Solem had suddenly laid down his work to go to his eternal reward. His passing on May 5th, filled our whole hospital with sorrow. We sustained a great loss. Our deep sympathy goes to his dear wife and son, and daughter and family.

Dr. Solem was a member of the medical staff of the Lutheran Deaconess Hospital for the last thirty-five years. He had endeared himself to doctors, personnel and his many patients. He led a busy life but was never too busy to give of his wise counsel.

For many years he served on the School of Nursing Council and because he was so interested in the students his contribution was always valuable. For even more years Dr. Solem was the student's physician and gave of his valuable medical service so unstintingly.

Not only the students, but deaconesses and other personnel whom he served, will always remember him with love and deep thankfulness.

This hymn was sung by students as he was laid to rest.

Still, still with Thee, when purple morning breaketh,
When the bird waketh, and the shadows flee;
Fairer than morning, lovelier than the daylight,
Dawns the sweet consciousness, I am with Thee!

So shall it be at last, in that bright morning,
When the soul waketh, and life's shadows flee;
O in that hour, fairer than daylight dawning,
Shall rise the glorious thought, I am with Thee!

Steps of Meditation



Fear thou not; for I am with thee: be not dismayed; for I am thy God: I will strengthen thee; yea, I will help thee; yea, I will uphold thee with the right hand of my righteousness.

Isaiah 41:10

Mission Crusaders



Nurses Christian Fellowship



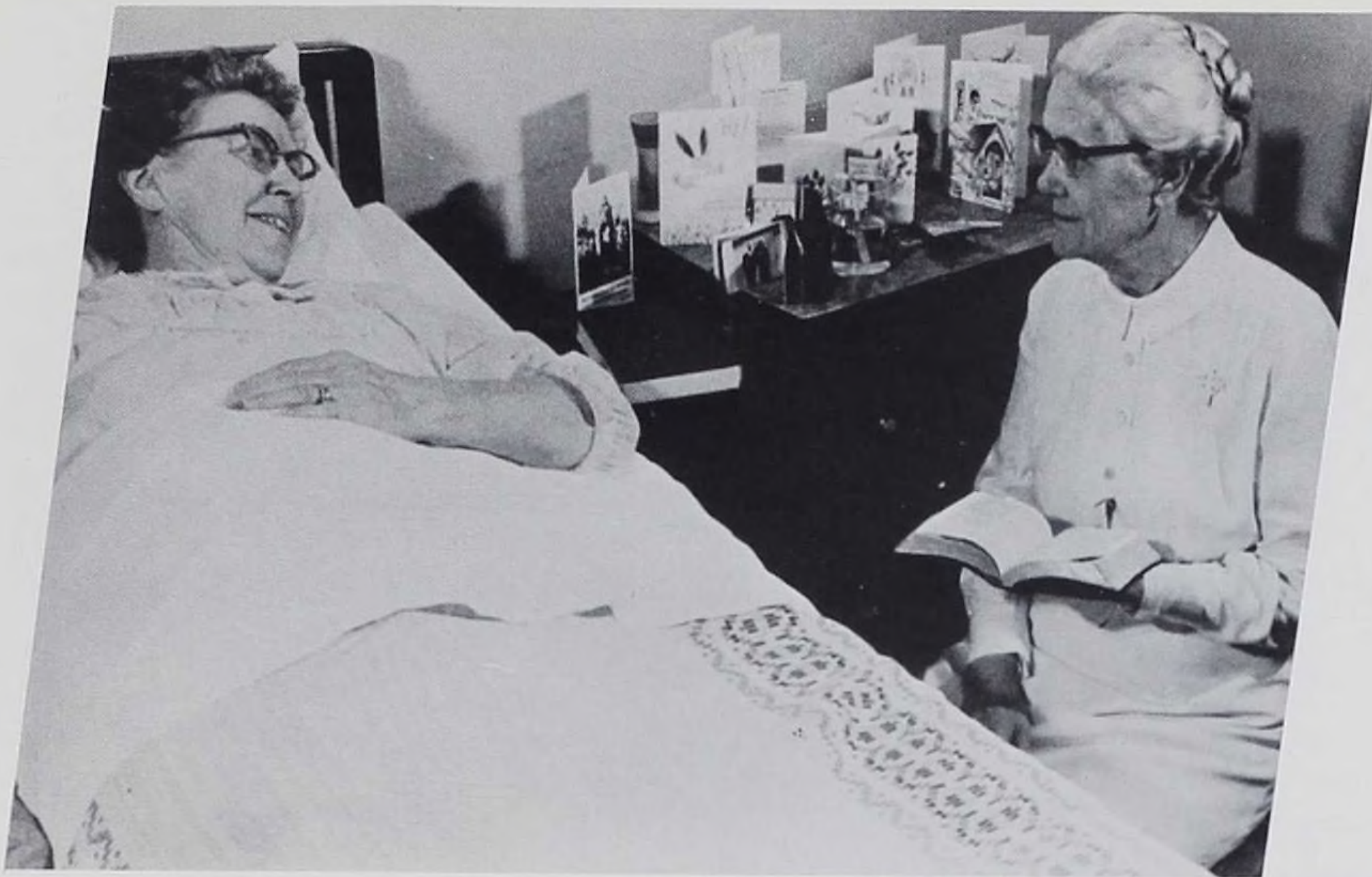

Sister Marie Rorem ministers to patient, Mrs. Ruby Worra.

"Come unto Me all ye that labor and are heavy laden"

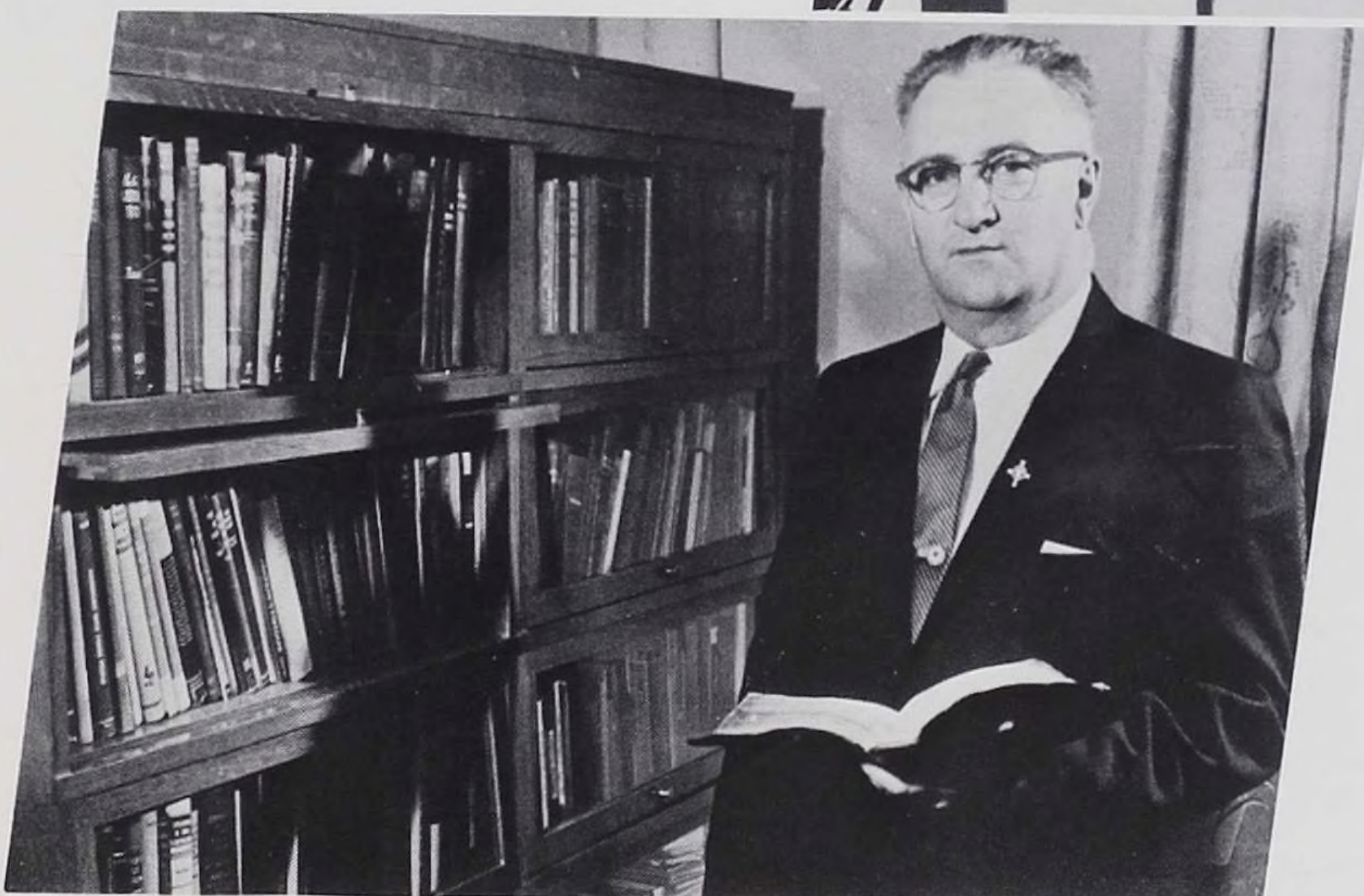

Rev. L. M. Osness
Hospital Chaplain

Banquets

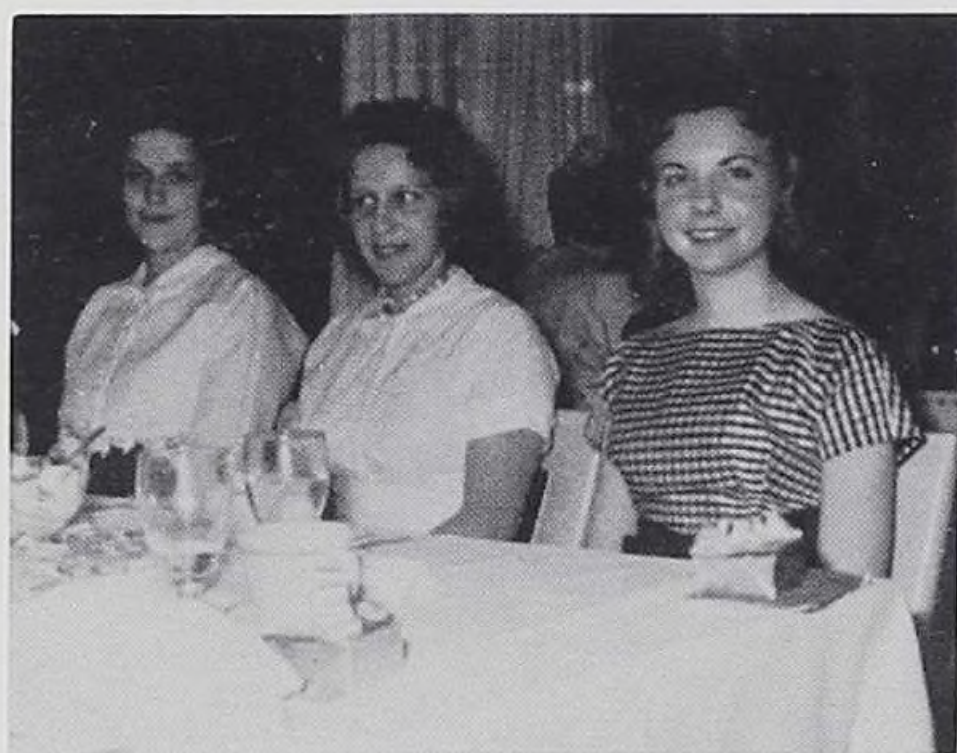

That satisfied look.



Alumni Banquet
Class of 1960

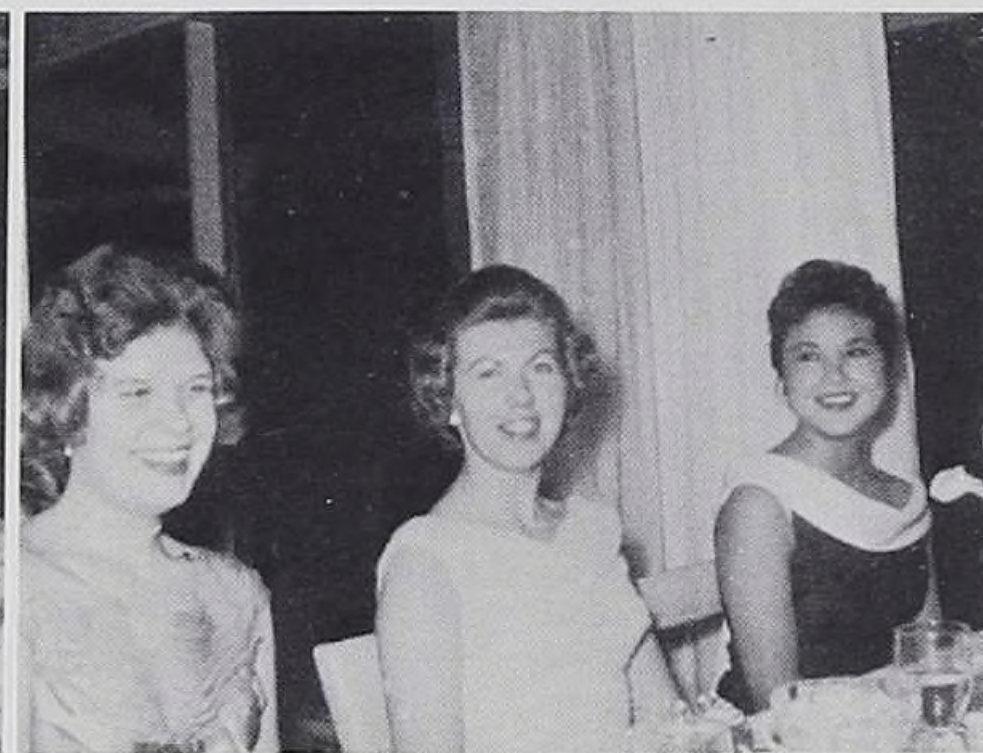

What's so funny???



What is it???



Why so glum???



Junior-Senior Banquet

Steps of Leadership



Student Council



LEFT TO RIGHT: H. Grant (President), J. Szpajda (Secretary), J. Plowman, J. Hawthorne, A. Dale (First Vice-President), K. Wirtz, F. Freer. NOT PICTURED: P. Anderson (Second Vice-President), M. Daft (Treasurer), Miss M. Bower and Miss E. Anderson (Advisors).

Poly News Phritis Staff



P. Worra and E. Johnson (Co-Editors), J. Franks (Art Editor) and Miss E. Clemmens (Advisor).

Tri-Bar Staff



SEATED, LEFT TO RIGHT: H. Grant, R. Heggen, P. Worra, (Literary Editor), J. Franks (Art Editor), A. Dale and K. Wirtz (Co-Editors), M. Kosin. STANDING, LEFT TO RIGHT: E. Johnson, E. Wood and R. Knudson (Assistant Editors), B. Schultz (Financial Editor), and M. Nelson (Photography Editor). NOT PICTURED: Miss E. Anderson (Advisor).

Acknowledgements

To Root Studios, the photographers, our sincere thank you for your contribution to this book.

To the Myers Yearbook Company, the publishers, our appreciation cannot be fully expressed for the time and effort you have given in the publication of this book.

To Miss Andersen, our advisor, our gratitude to you for your wise counsel given the Tri-Bar staff during the editing of this book.

To the many, many others of the hospital staff and students whose untiring assistance was given toward the completion of this book.

To our patrons, our sincere appreciation for your generous gifts to make this Tri-Bar possible.

Steps of



LUTHERAN DEACONESS HOSPITAL
Chicago, Illinois

Progress



LUTHERAN GENERAL HOSPITAL
Park Ridge, Illinois

Patrons

MR. ELMER E. ABRAHAMSON
DR. & MRS. LOREN AVERY
DR. & MRS. CLARENCE BARASCH
DR. & MRS. EDRIN BLONDER
DR. & MRS. HAROLD BONEBRAKE
MISS MARIAN B. BOWER
DR. FLORENCE BROSILOFF
DR. & MRS. C. DAVID BROWN
DR. & MRS. LUDVIK BUGSCH
DR. & MRS. E. CIOTOLA
DR. & MRS. EDW. CZESLAWSKI
DR. C. O. DAHLE
MR. LAWRENCE J. DAHLGREN
MR. ADOLPH G. ENSRUD
DR. & MRS. DAVID EPSTEIN
DR. & MRS. NATHAN FALK
DR. & MRS. HARRY FRIEDMAN
DR. JUAN R. GARCIA
DR. & MRS. CARL GAST
DR. & MRS. ABRAHAM GORDON
DR. & MRS. ALAN GREEN
DR. & MRS. BERNARD GREENWALD
DR. & MRS. JOHN HANSON
DR. & MRS. RASMUS HARR
DR. CHARLES HARTMAN
MR. IRVING HIGHLAND
DR. ALEXANDER HILKEVITCH
DR. & MRS. BENJAMIN HILKEVITCH
DR. & MRS. FRANK JUSSEY
DR. & MRS. SANFORD HYDE
DR. & MRS. OREST JACKTORAWYCZ
DR. & MRS. MORRIS JERKOWSKY
DR. PAUL C. JOHNSON
DR. & MRS. ALBERT KALNINS
DR. & MRS. A. KILLIAN
DR. & MRS. JOEL KNUDSON
DR. & MRS. JOHN KOUCKY

DR. & MRS. HARRY KRAUT
REV. A. R. KRETZMANN
DR. & MRS. MILTON E. KURTH
DR. & MRS. MEYER H. LEVY
DR. & MRS. BEN LICHTMAN
MR. G. W. LINDSTROM
DR. & MRS. HERBERT S. LOSEFF
DR. & MRS. L. E. LUNDGOOT
DR. & MRS. SAUL MACKOFF
DR. & MRS. FORRESTER MALEY
DR. & MRS. CHARLES MALSBUY
DR. & MRS. MAX MASLOVITZ
DR. & MRS. EARL McROBERTS
REV. A. GORDON NASBY
MR. V. W. NELSON
DR. & MRS. MORRIS PENCHINA
DR. & MRS. MAURICE PETERSON
DR. & MRS. ISADORE PILOT
DR. & MRS. WILLIAM READ
DR. & MRS. GORDON ROSENE
DR. & MRS. OSCAR ROSENZWEIG
DRS. HELEN & GEO. F. SCHROEDER
DR. & MRS. WASYL SHYMANIV
DR. & MRS. MAURICE SIMKIN
DR. & MRS. GEORGE SOLEM
DR. E. E. STEARNS
DR. & MRS. JOHN SYLVESTER
DR. & MRS. R. T. VANTUYL
DR. LOUIS & ROSEMARY WAJAY
DR. & MRS. LEONARD WALDMAN
DR. & MRS. JULIUS WEINBERG
DR. & MRS. MARVIN WEISS
DR. & MRS. ALVIN A. WOLF
DR. & MRS. ALFRED ZANETTE
DR. & MRS. WILLIAM ZELIK & JESSICA
DR. & MRS. EMIL ZIDEK

Myers
YEARBOOKS
in deeptone

PACEMAKERS
OF QUALITY

