

Advocate Health - Midwest

SHARE @ Advocate Health - Midwest

Historical Documents - Combined

Advocate Health - Midwest History

Lutheran Deaconess Hospital School of Nursing Yearbook, 1961

Advocate Aurora Health

Follow this and additional works at: <https://institutionalrepository.aah.org/alldocuments>

'61

T
R
I

B
A
R







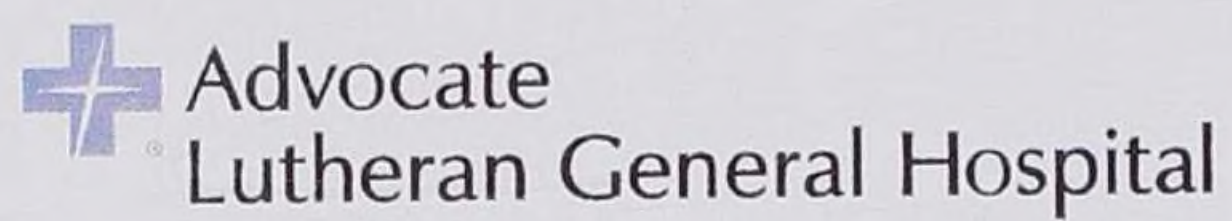

Health Sciences Library

Established by the
Medical Staff and the
Board of Trustees
in 1966

Lutheran General Hospital
1775 Dempster Street
Park Ridge, Illinois 60068
847.723.5494

TRI - BAR 1961

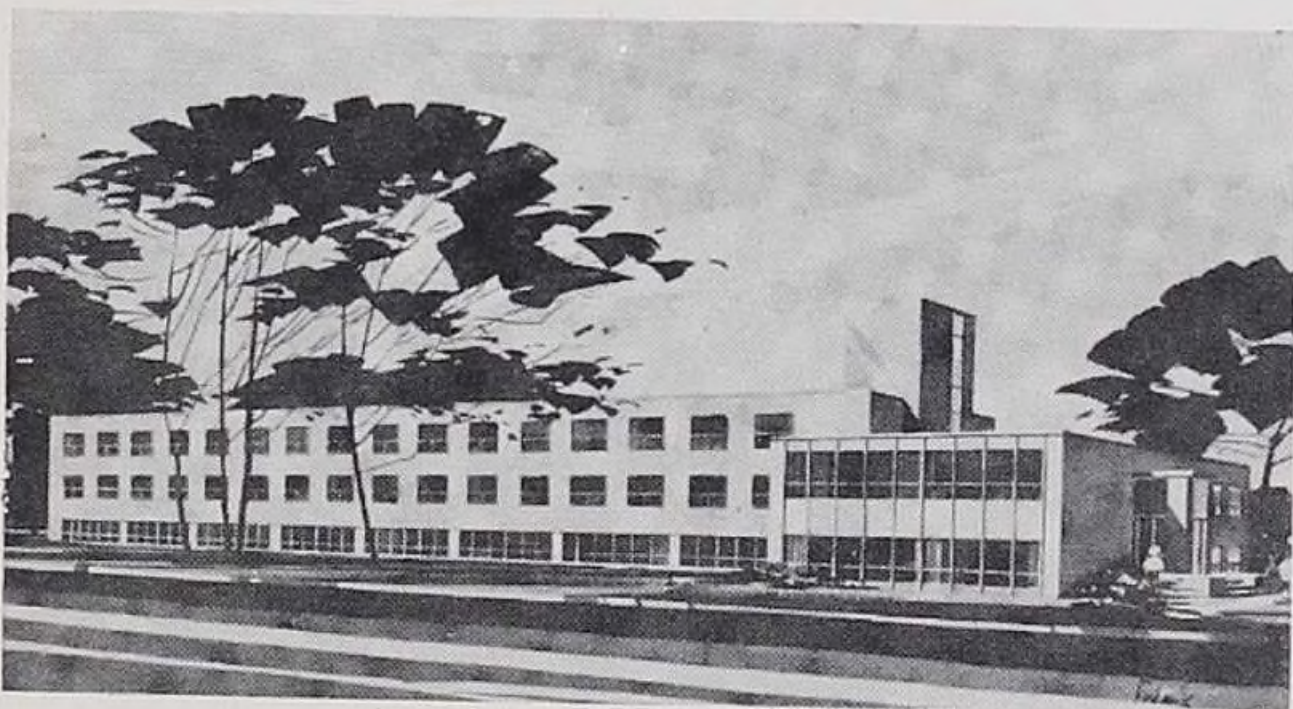

Lutheran General School of Nursing
1700 N. Western Avenue, Park Ridge, Ill.

Dear Doctor Schroeder,

*For your willingness to teach, continuing interest,
infinite patience, kindness, and consideration,
we would like to say,*

"Thank you."

*As an expression of our admiration and appreciation,
we dedicate this, the 1961 Tri-Bar, to you.*

Sincerely,

The Senior Class of 1961



Dr. George F. Schroeder



“Remember now

thy Creator

in the days of thy youth. ”

Ecclesiastes 12:1







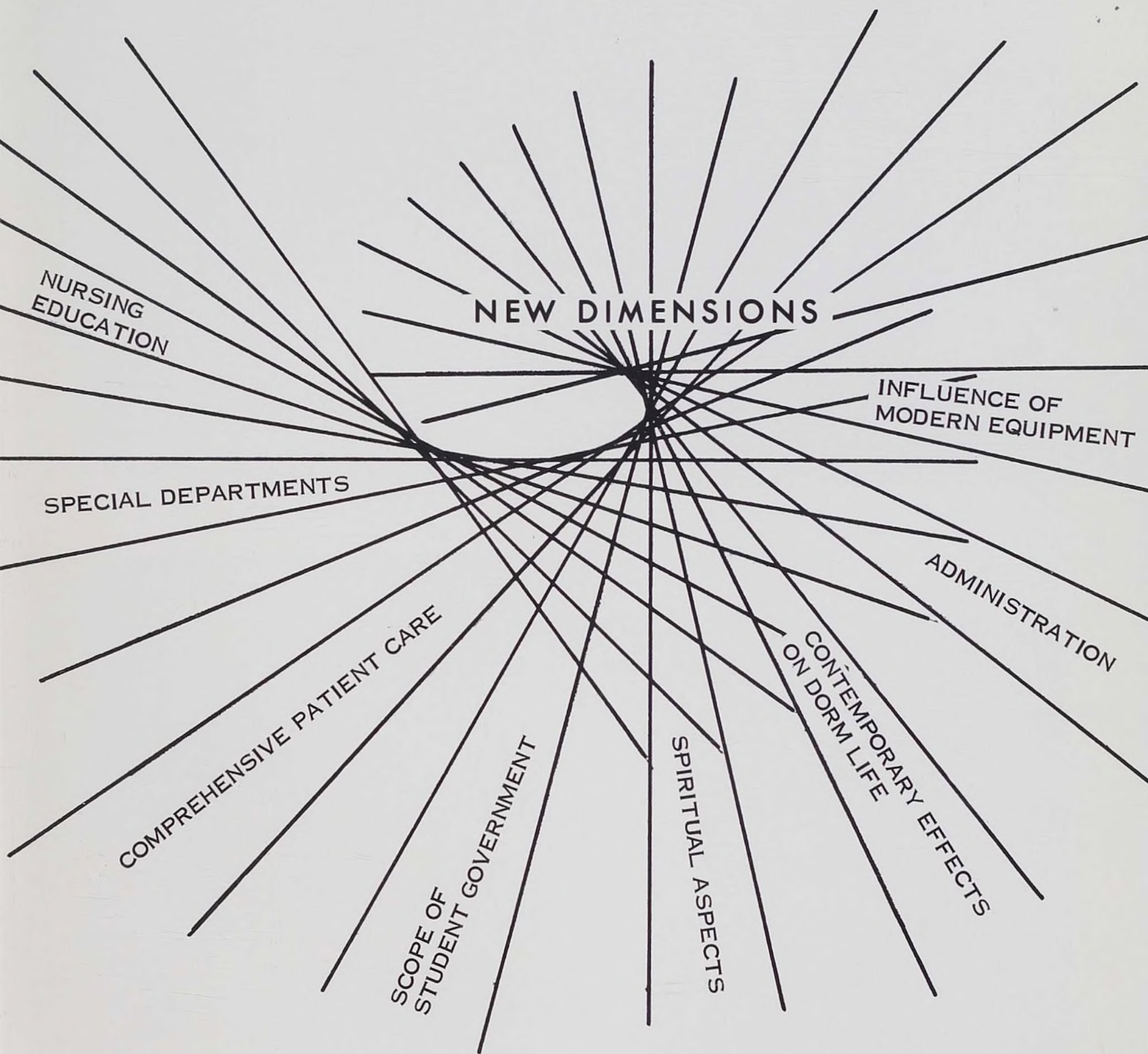

Administration



Mr. T. L. Jacobsen, Executive Director
Lutheran General and Deaconess Hos-
pitals



Mr. R. J. Nast, Assistant Director
Lutheran General Hospital

- Lutheran General Hospital.....



Left to Right: Mr. K. Brenner, Assistant Controller; Mr. A. Schroeder, Credit Manager; Mr. E. Wahls, Controller.

NURSING SERVICE

Left to Right: J. Klindt, Supervisor Nursing Service; J. Stredler, Assistant Director Nursing Service; J. Jewett, Supervisor Nursing Service; R. Chelius, Instructor Non-Professional Personnel.



Nursing Education.....



Seated: MISS EILEEN ANDERSEN, R. N., B. A., M. A.,
Associate Director of Nursing Education.
Standing: MRS. B. WERMERSKIRCHEN, Secretary.



Left to right: MRS. I. KELLY, Secretary, MISS MARIAN
BOWER, R.N., B.S., M.A., Director of Nursing.



MILDRED BUCKLEY
R. N., B. S. N.



ELAINE CLEMENS
R. N., B. S.



SUSAN DUDAS
R. N., B. S. N.

Faculty and Associate Faculty.....



ELIZABETH HOWARD
R. N., B. S.



CARINA SCHIROEDER
R. N., B. S. N.



ANNA LEE
R. N., B. S. N



MAY JOHNSON
R. N., B. S. N.



SISTER MILDRED CHRISTENSEN
R. N., B. S. N. Ed.

Faculty



HELEN MC CLANE
A. B.

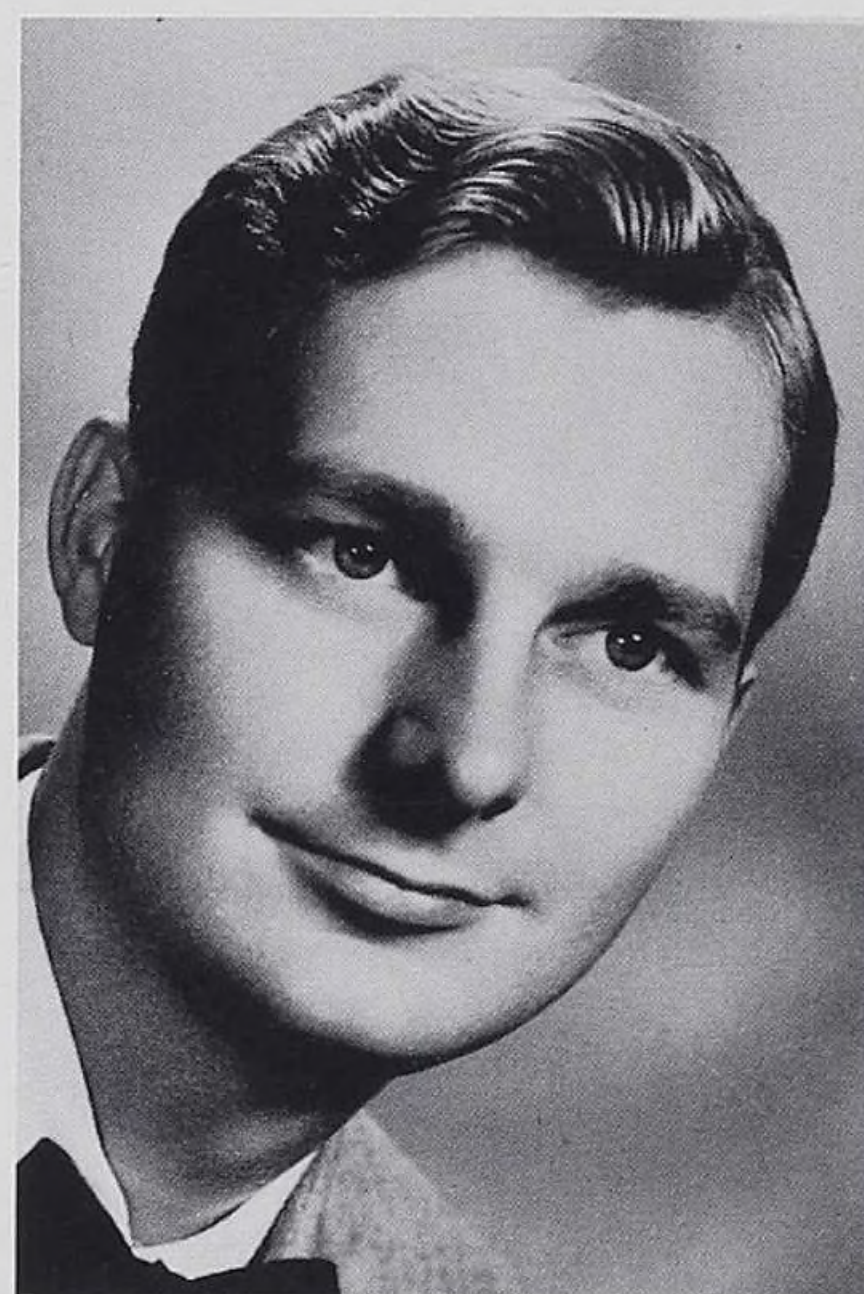

THOMAS DANIELS
Music Director



DORIS REIFF
B. S.



REVEREND L. HOLTZ
B. A., M. A.

and Associate Faculty

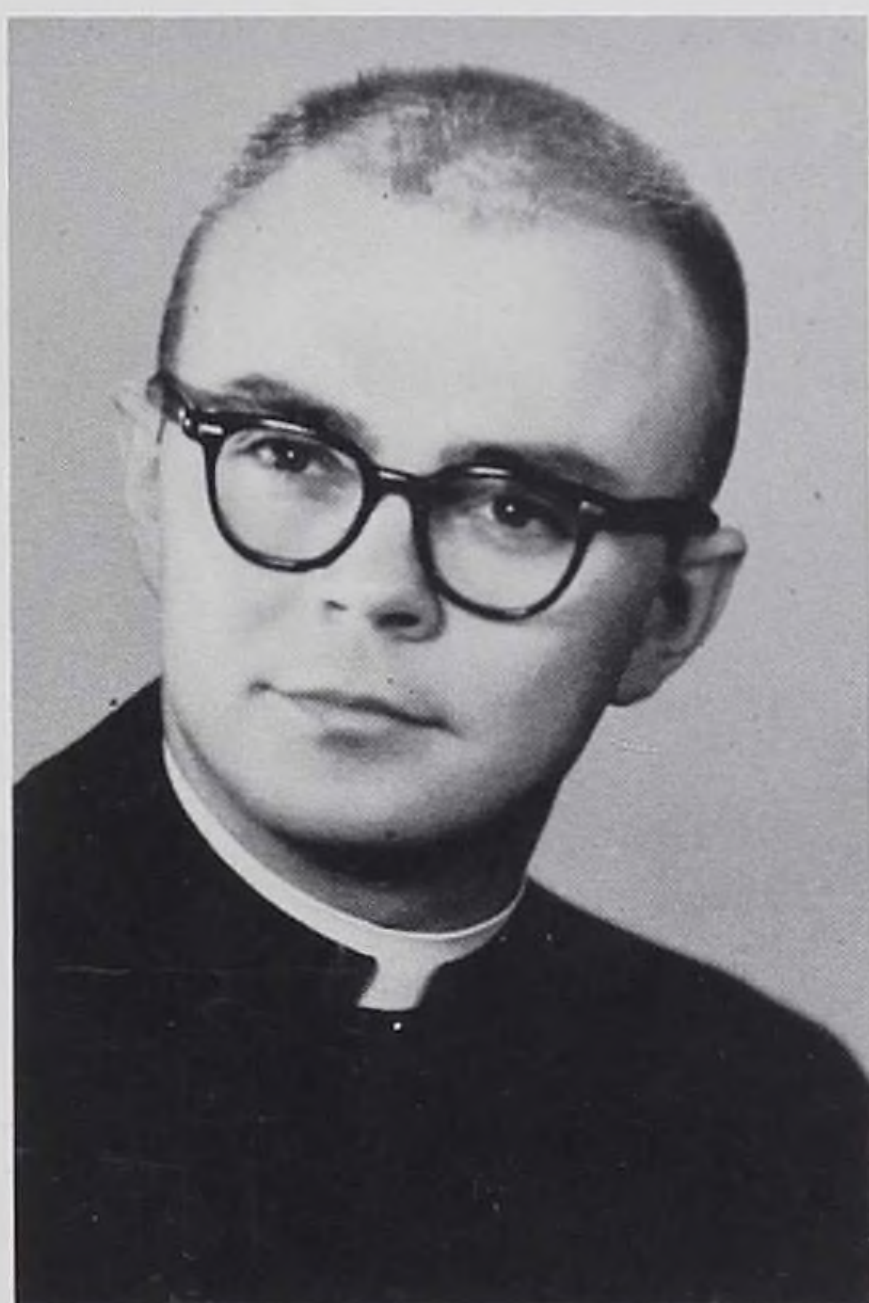

REVEREND J. WYLIE
B. A.

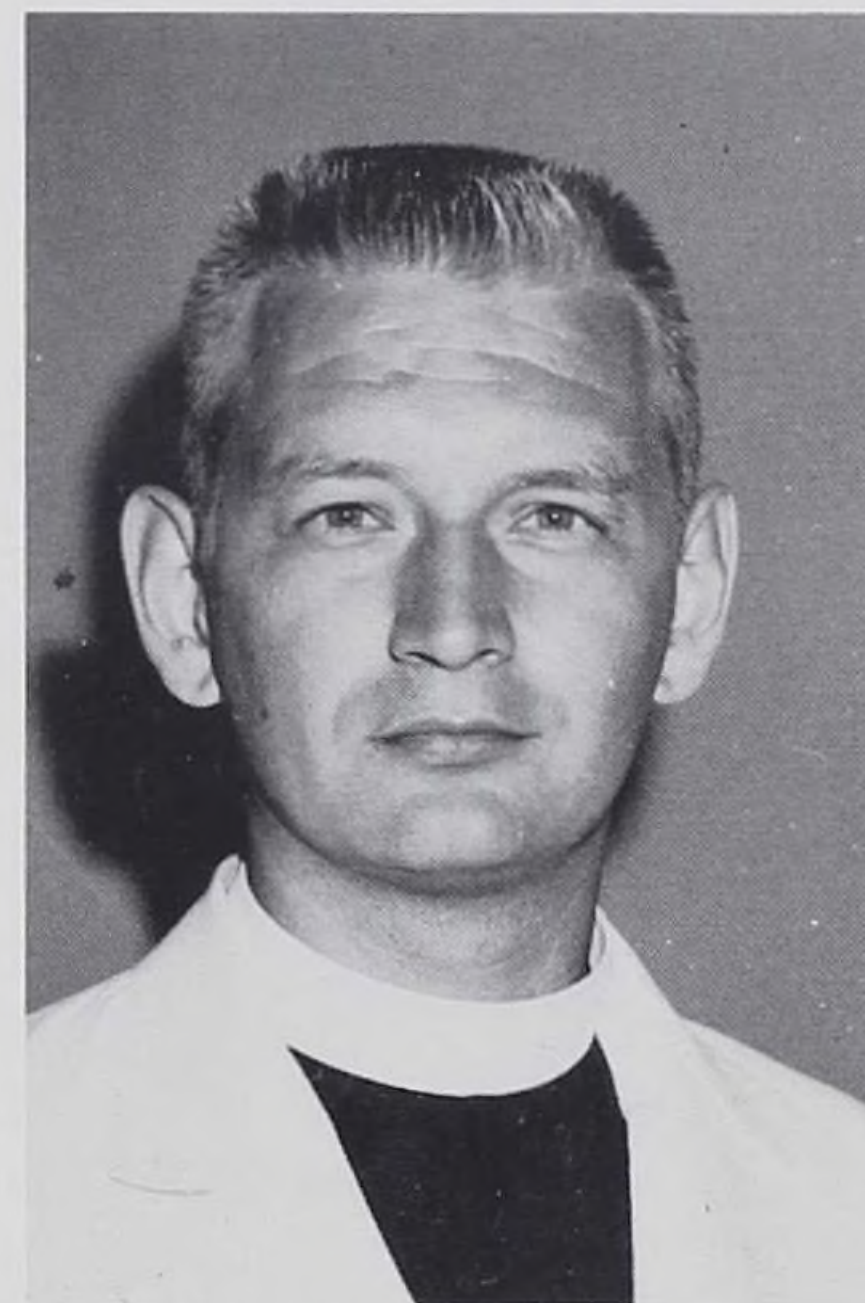

REVEREND A. JOHNSON
B. A.

Not Pictured:
HENRIETTA KURITZA
B. S.
MARVIN STEINBERG
B. A., M. A.

Comprehensive



3 W - Medical

Standing: J. Gillispie, L. Holquist, Medical-Surgical Supervisor; J. Bartelson, B. Routheaux, Seated: E. Mizialko, Head Nurse.

MEETING THE TOTAL NEEDS OF THE PATIENT.....

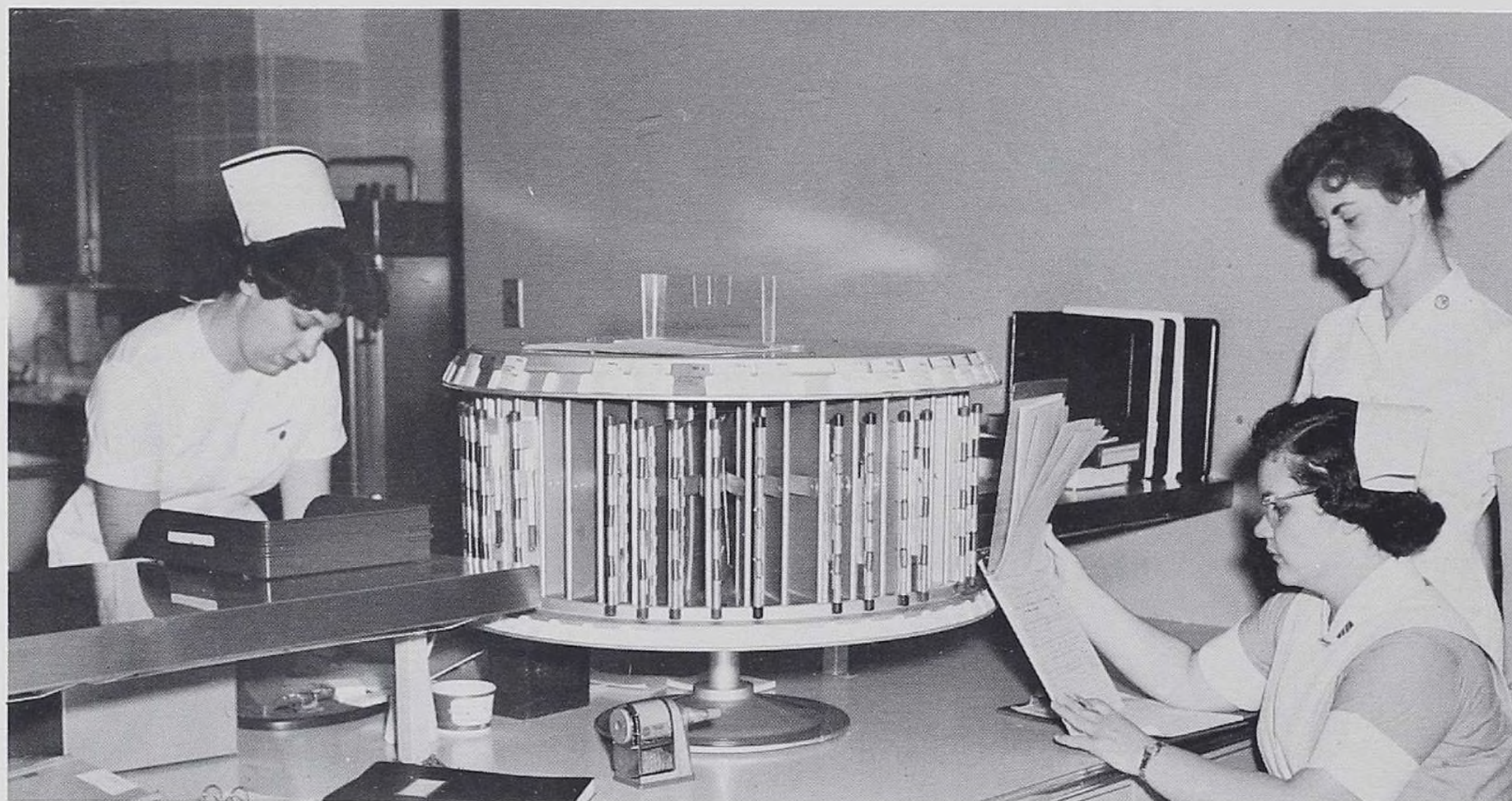

7 E—MEDICAL—SURGICAL

Left to right: D. Arnold, D. Birrkenkotter, C. Preiss. Not pictured: E. Mullins, Head Nurse.

Patient Care.....

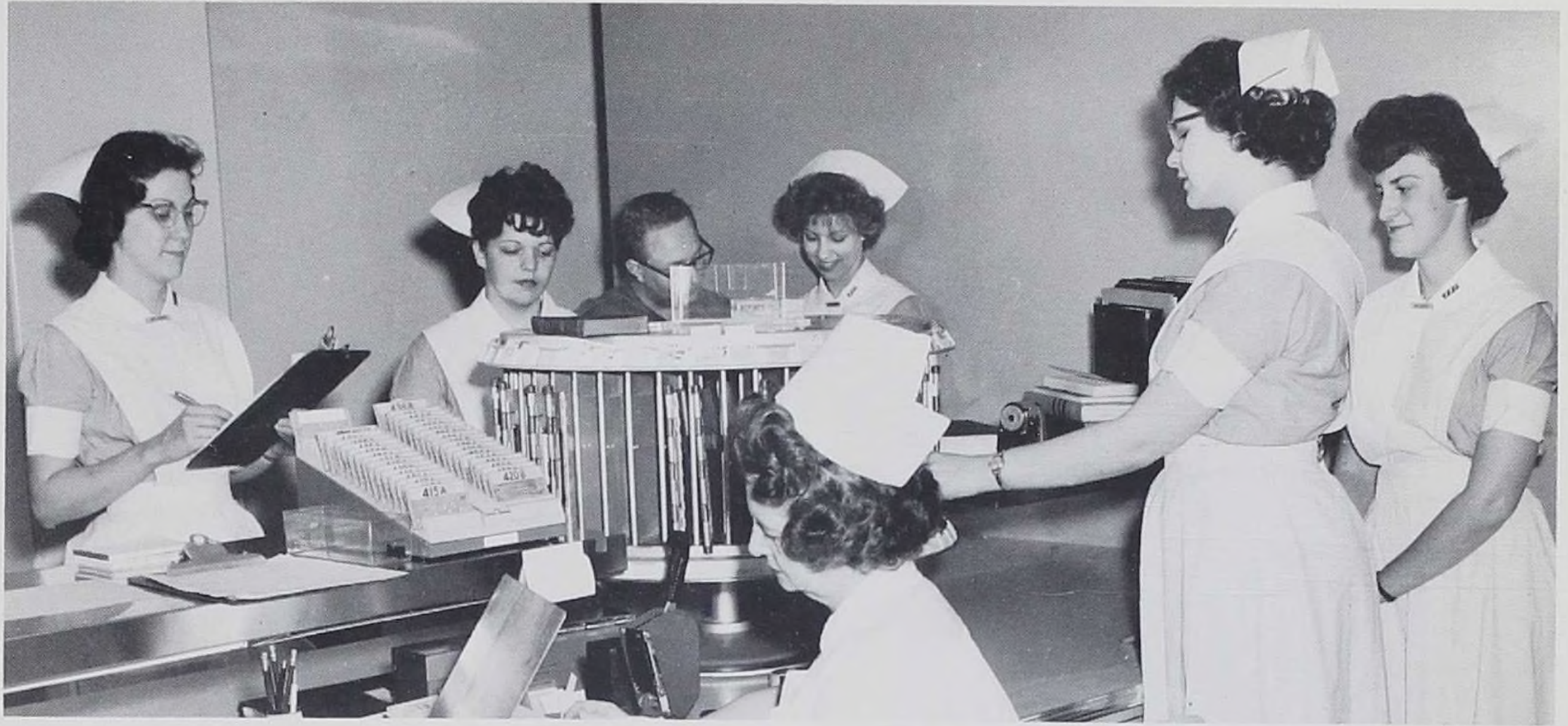

4 W—ORTHOPEDIC

Standing: B. Brecheisen, S. Adams, P. Schoenhaar, M. Reynolds, J. Szpajda, P. Pauling. Seated: R. Hognander, Head Nurse.

THROUGH SPECIALIZED AREAS, THE PATIENT IS ASSURED COMPREHENSIVE CARE.....



6 W—SURGICAL

Left to right: B. Hoppe, C. Walsh, Head Nurse; S. Ball, B. Selander.

Obstetrical



FATHERS' WAITING ROOM—
"Now, don't worry about a thing."



POST PARTUM

Left to right: E. Iverson, J. Misurelli, Head Nurse, B. Repyak.

DELIVERY ROOM

Left to right: J. Hanson, N. Carlson, Dr. Villa, R. Miner, J. Ray, M. Tanner, Head Nurse.

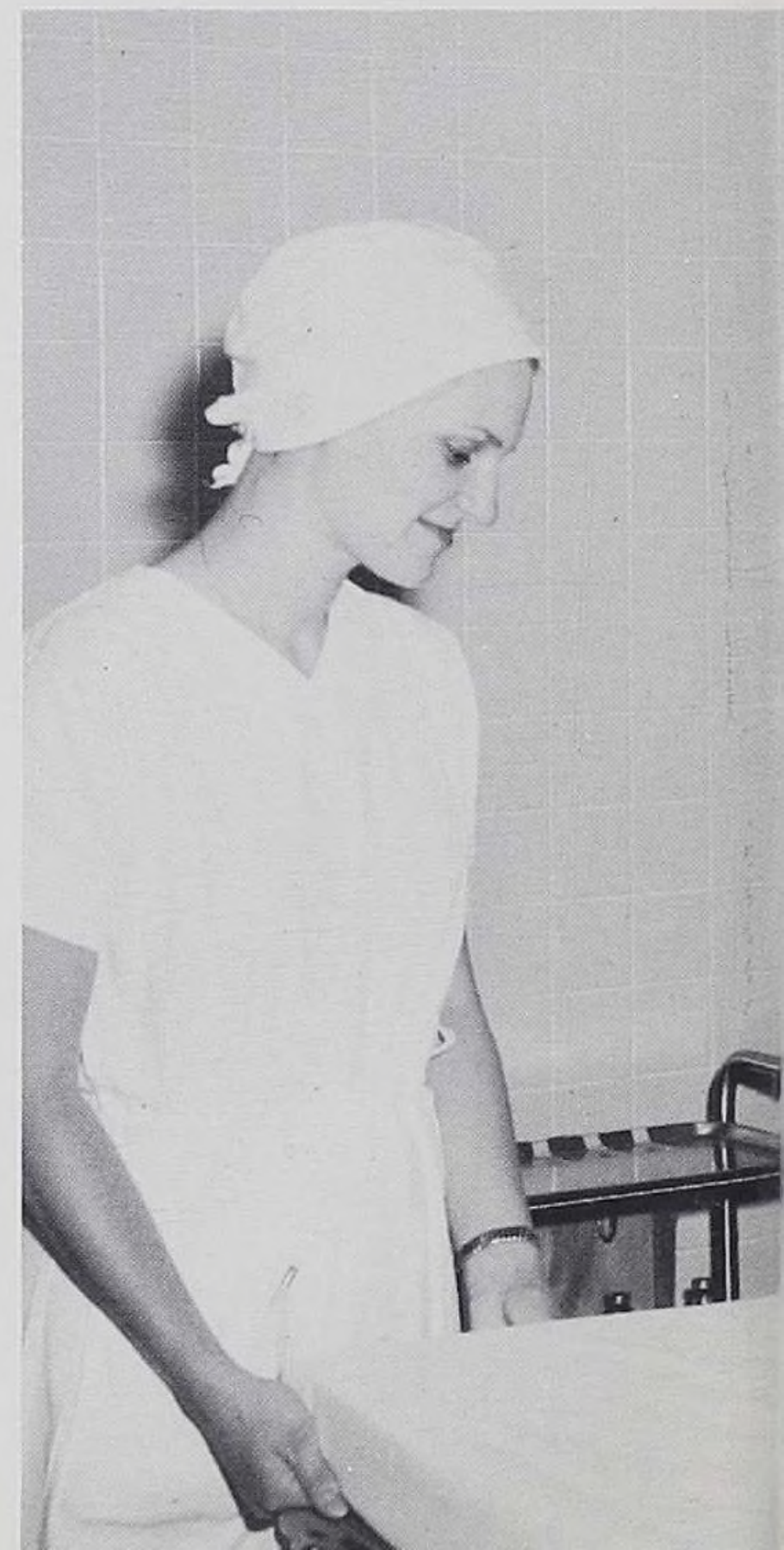

Department.....



NURSERY—
Left to right: W. Nagle, Head Nurse, H. Sulik, K. Friend.

MILK LAB.
S. Wordell, J. Hathorne.



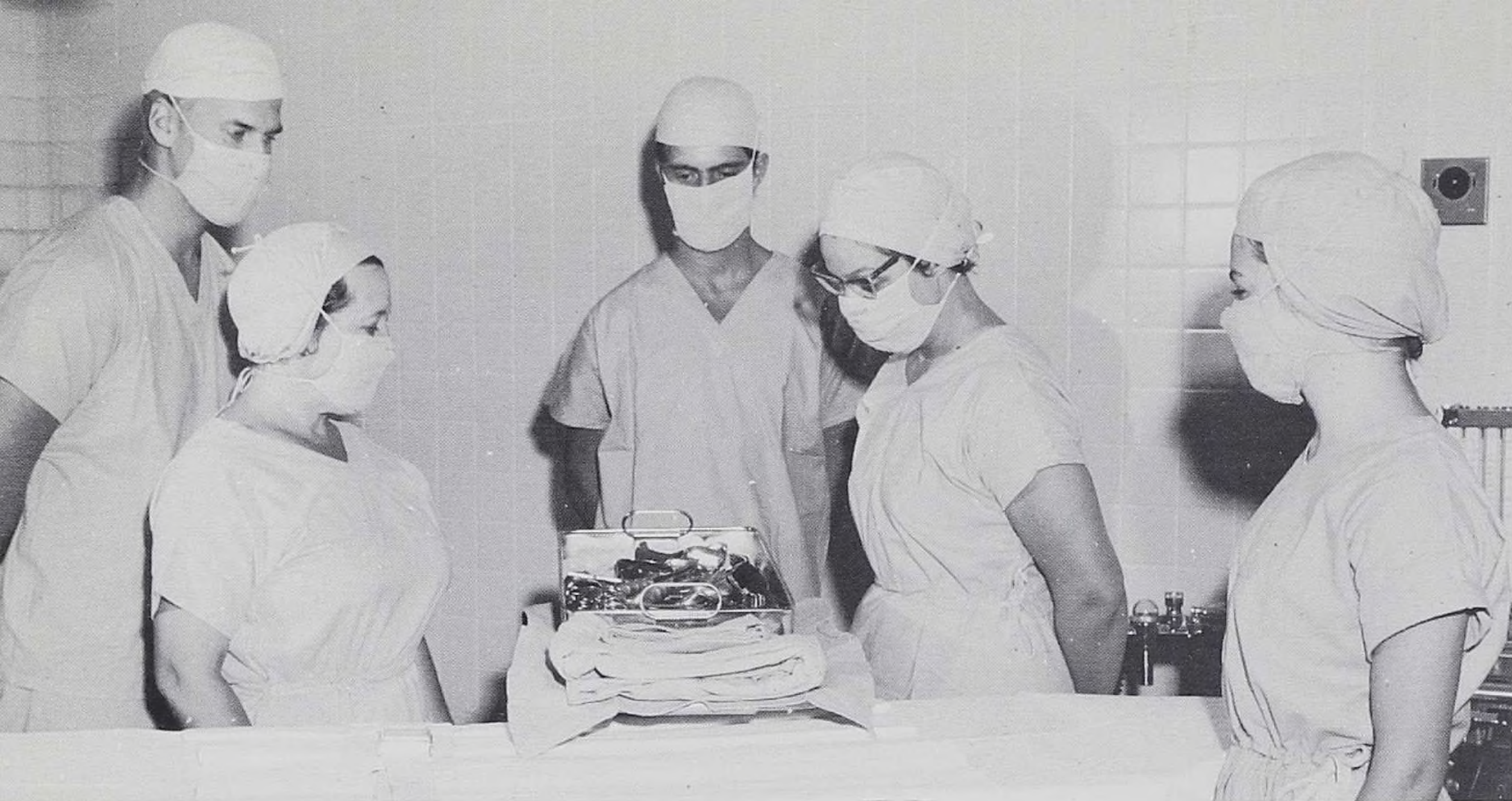

SURGERY

Left to right: G. Geniser, A. Schweitzer, D. Martin, J. Nelson, Supervisor O. R., E. R., R. R., S. Ullrey.

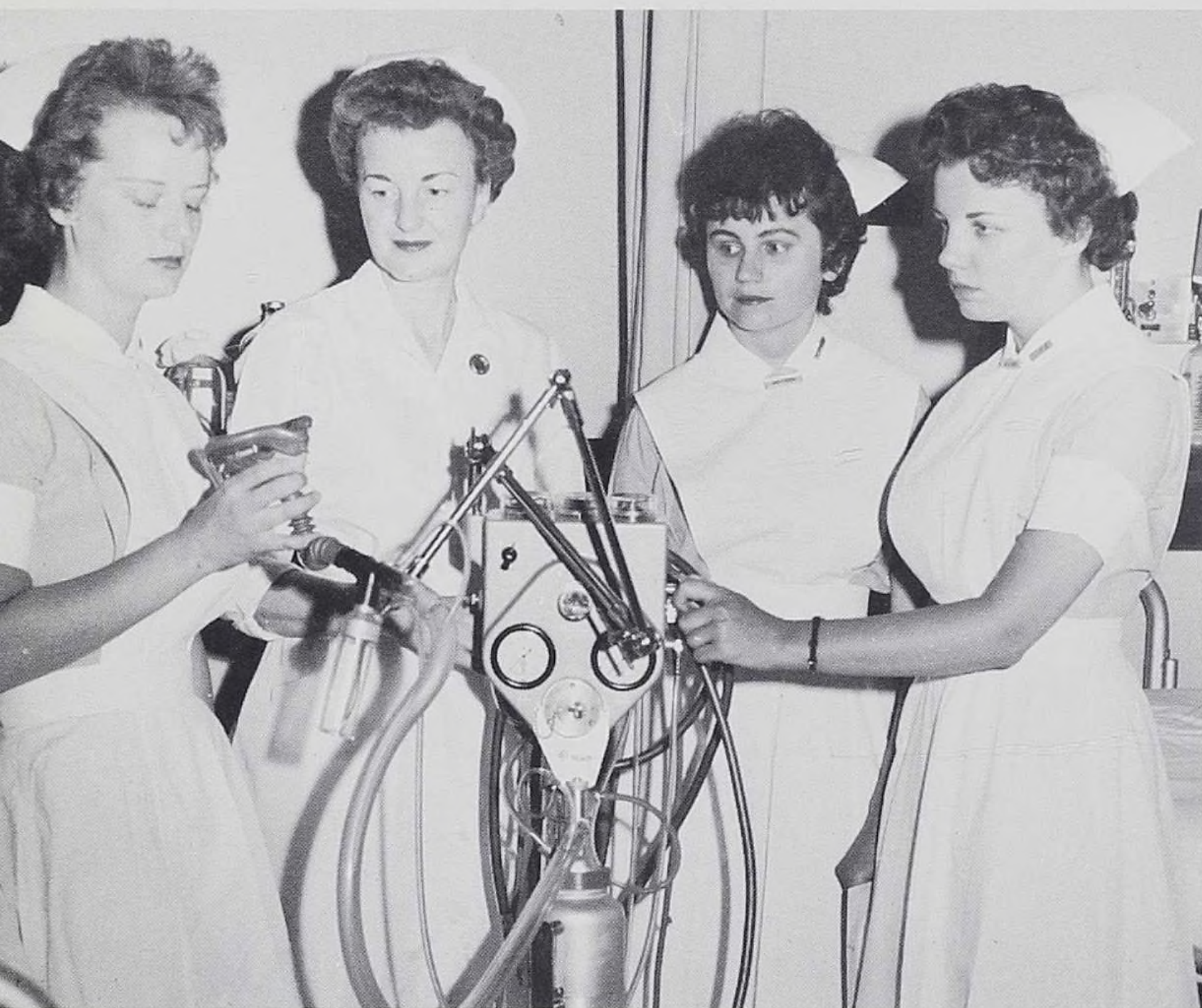

RECOVERY ROOM-

Left to right: I. Kopanke, I. Calligan, Head Nurse, F. Hageman, M. Johnson.

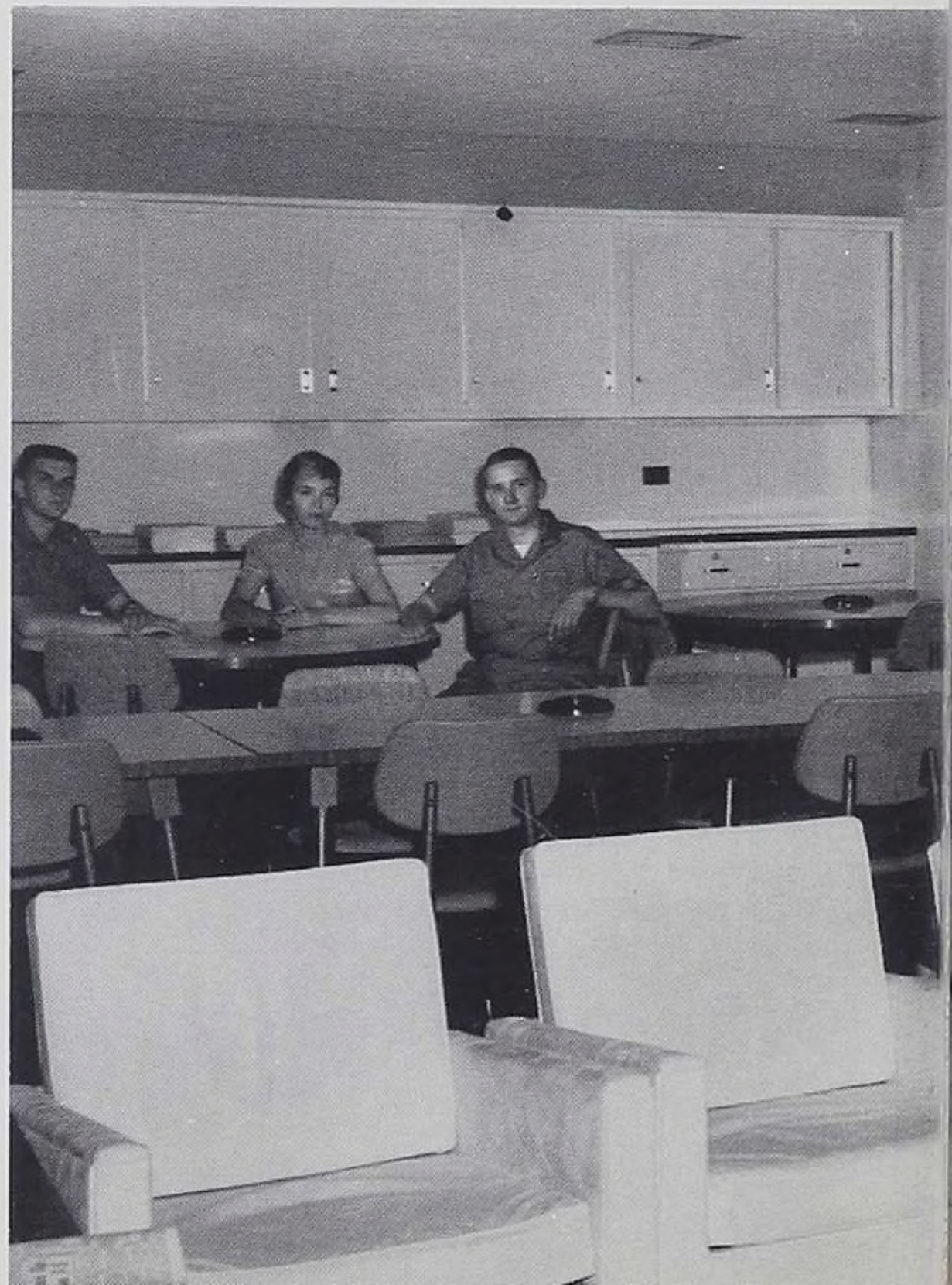

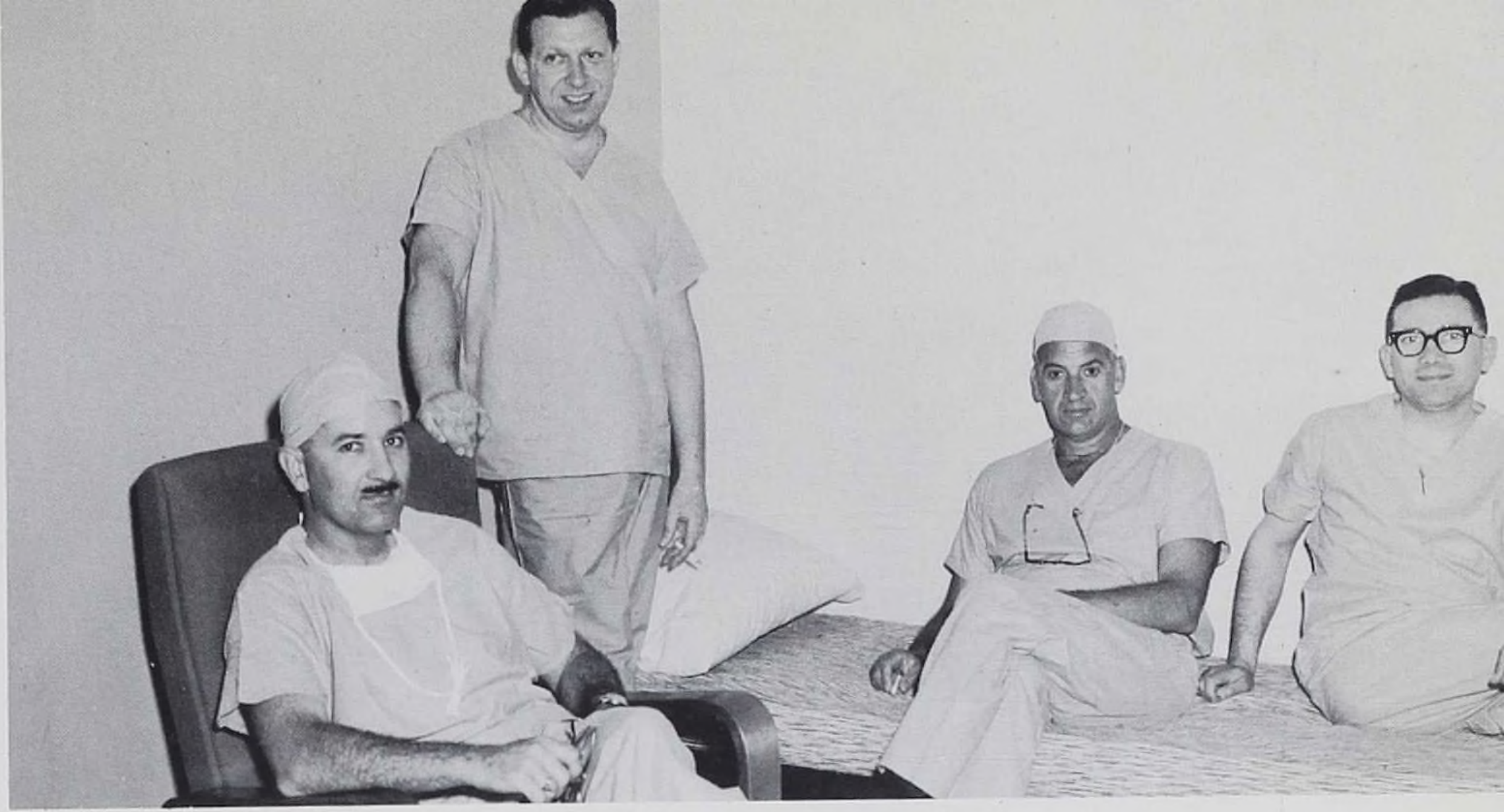

DOCTORS' LOUNGE -

DAY ROOM -

Back from left: A. Bunta, McMcGuire, D. Rabuck, P. McCoy, H. Green. Front from left: G. Marshall, F. Foss, K. Sopocy. Not pictured: R. Gast, Head Nurse.



DIETARY DEPARTMENT

R. Knudson, E. Graham, Head of Dietary Department.
The benefits of a correct diet influence organic functions.

LET'S TAKE A PEEK AT "PEDS".....

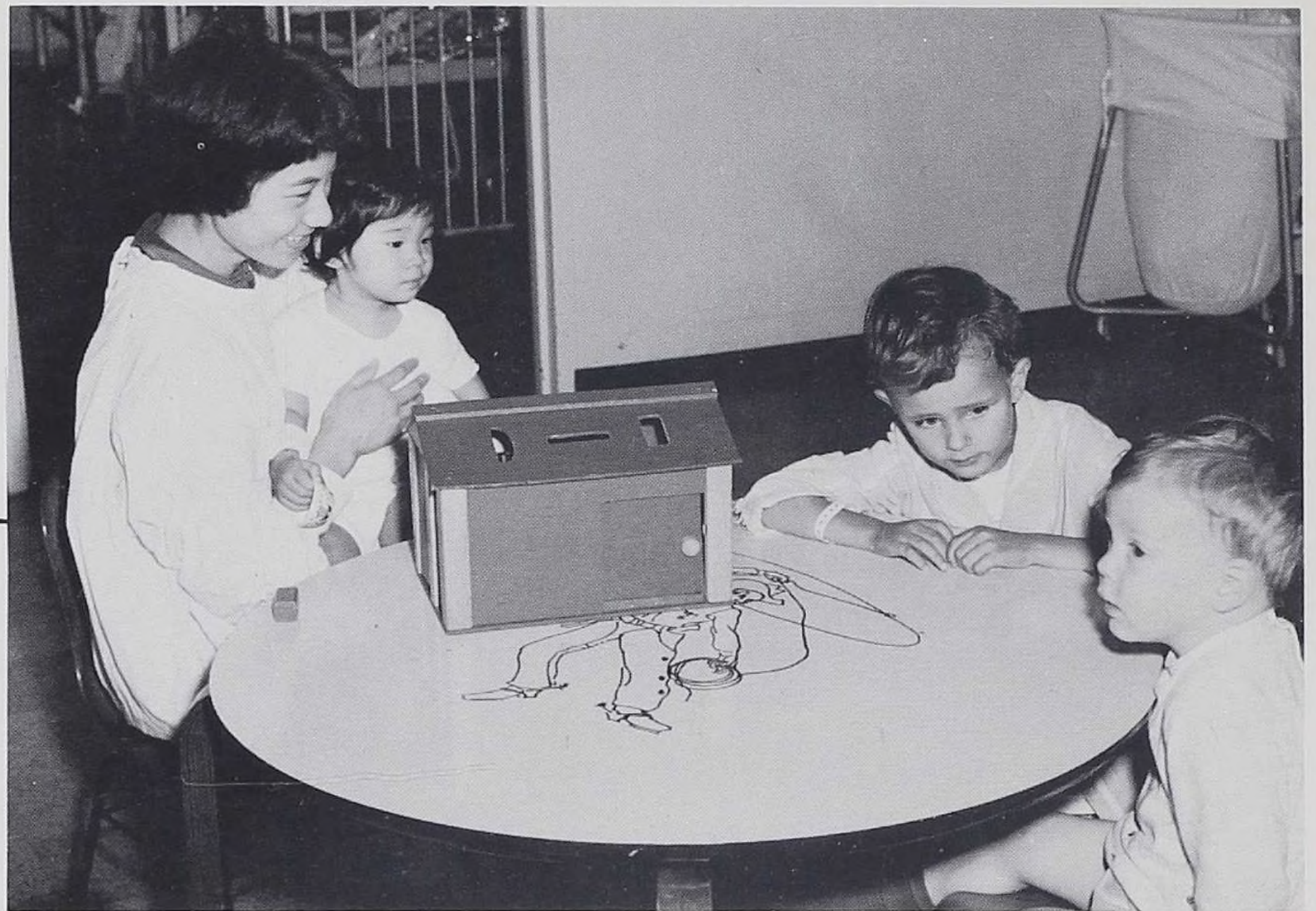

PLAY—TIME IS OFTEN A PART OF THERAPY.



4 E—PEDIATRIC

Left to right: D. Hendrikson; P. Anderson, Head Nurse, E. Knapp,
L. Anslow, N. Herbst.

Special Departments...



PHYSICAL THERAPY
DEPARTMENT

Students learn the importance of physical therapy in rehabilitation.

Left to right: W. Dohse, Head of Physio-therapy, N. Fredrickson, B. Erickson.





OUT PATIENT DEPARTMENT

Left to right: S. Adams, Dr. Dwyer, B. Brech-
eisen.

EMERGENCY ROOM

Left to right: P. Martens, R. Lavery, J. Lea-
sum, H. Grant.



CENTRAL SERVICE

Left to right: K. Halbasch, M. Salzgeber, M.
Anderson, Head Nurse.



PHARMACY

B. Owens, E. Iverson. No Pictured: W. Hujar, Chief Pharmacist.

X-RAY DEPARTMENT

Left to right: Dr. Mulopolus, B. Heine, R. Leff, Dr. Hussey, Radiologist, S. Wisniewski.

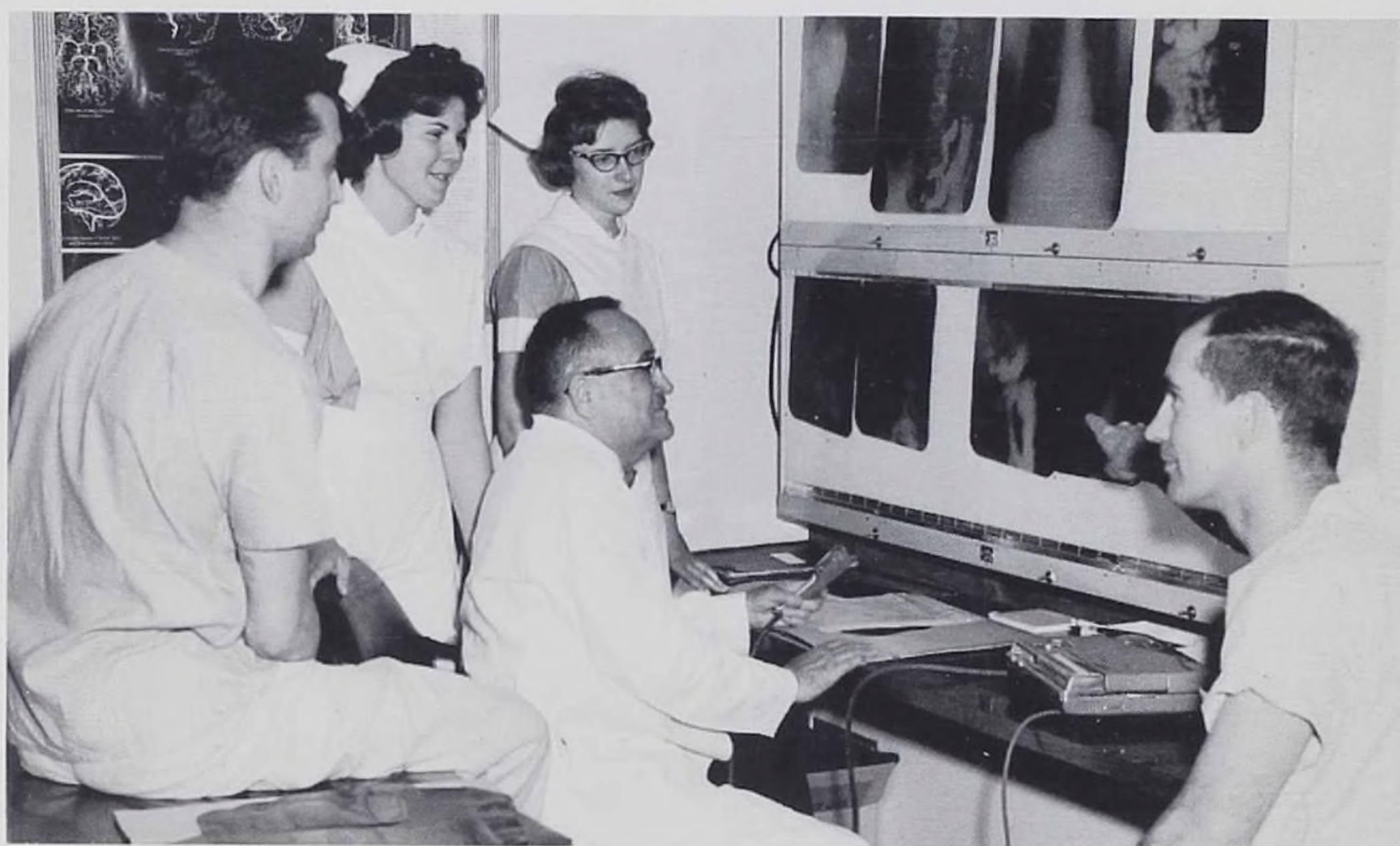

LABORATORY

Demonstration of laboratory procedures.

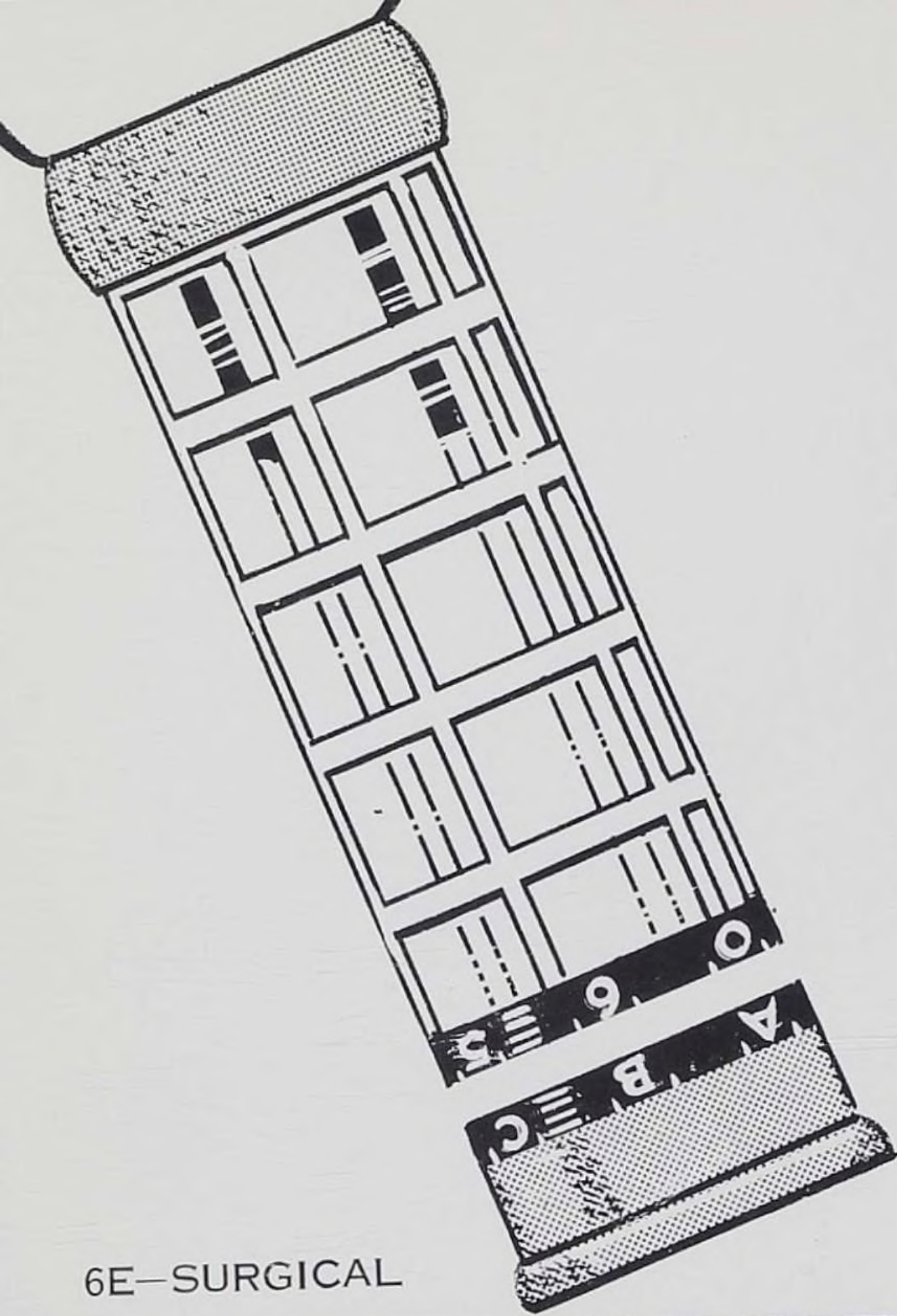

6E—SURGICAL

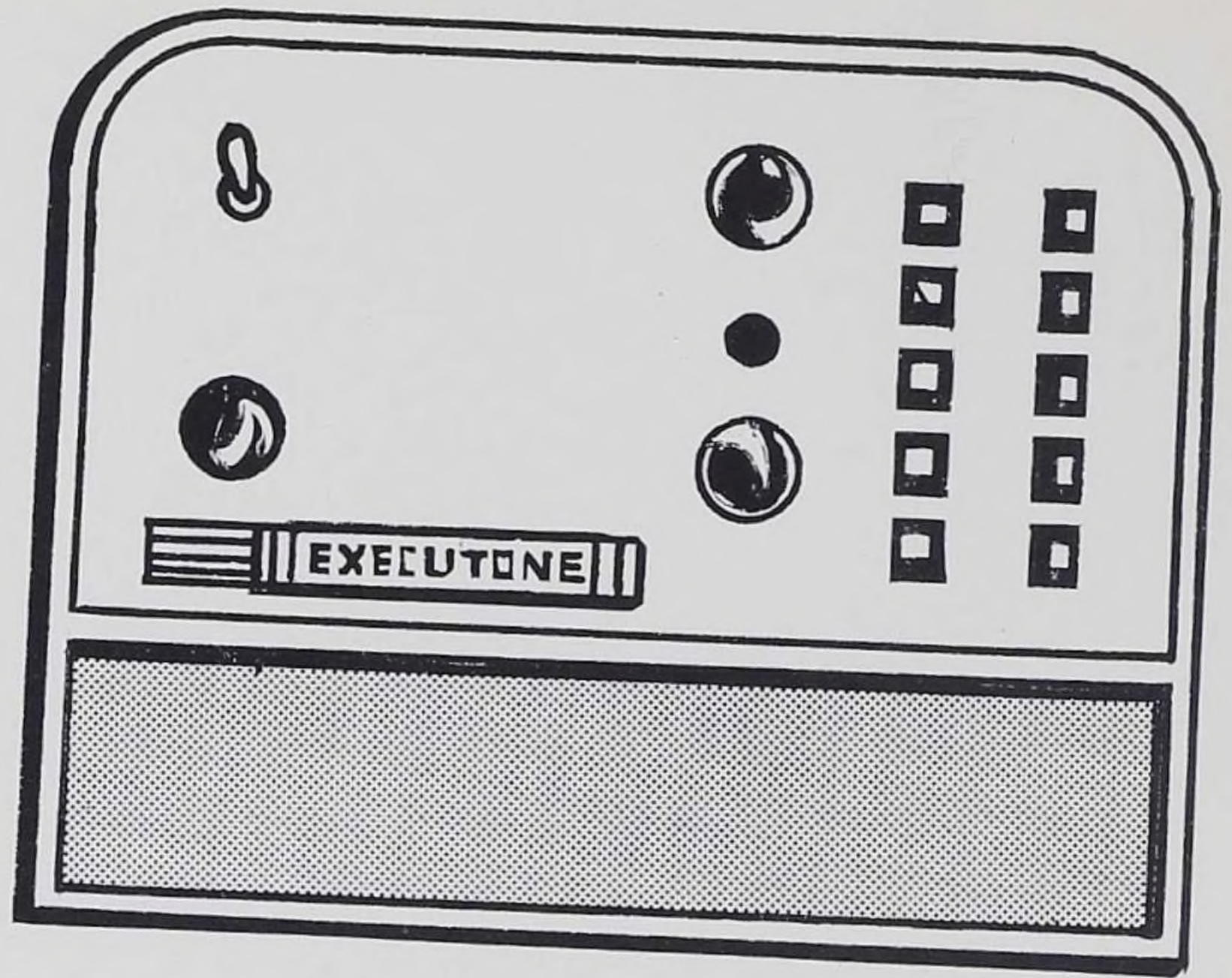

The Influence of



Standing left to right: J. Porstner, M. Daft, P. Pross, B. Teigen. Seated: D. Szchnitowski, Head Nurse.

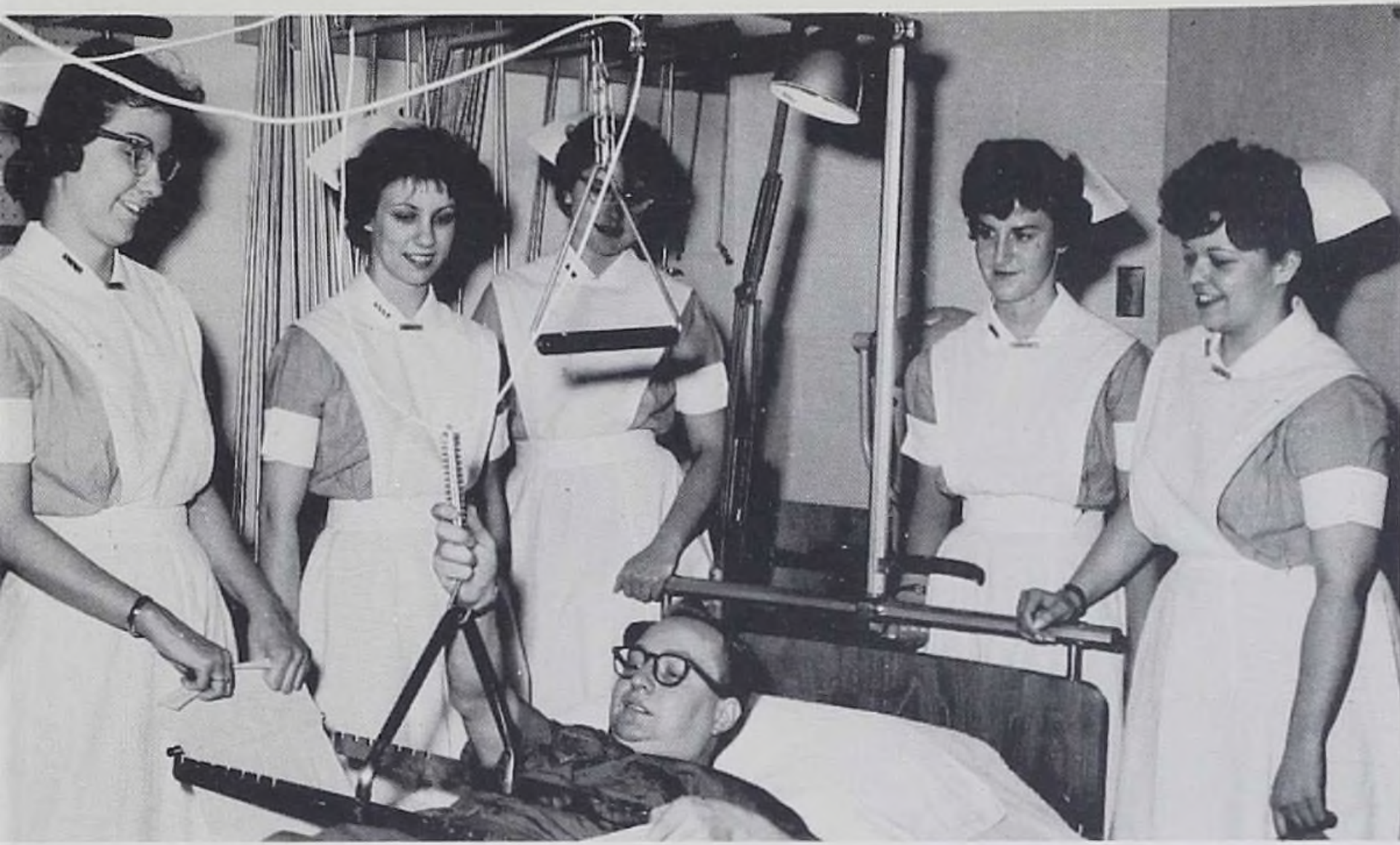

Left to right: S.Adams, J.Szpadja, P.Pauling, M. Reynolds, B.Brecheisen, P.Schoenhaar.

TRACTION ROOM

Orthopedic Equipment is Centrally Located.

Modern Equipment..

3E—MEDICAL

The patients' food and beverages are served from carts such as this one.

Left to right: P. Anderson, R. Honn, Head Nurse, C. Helom.



MAINTENANCE

Maintenance-An essential part of the hospital team.

Left to right: E. Iverson, M. Frey, T. Smith, Head of Engineering Department.

Spiritual Aspects . . .

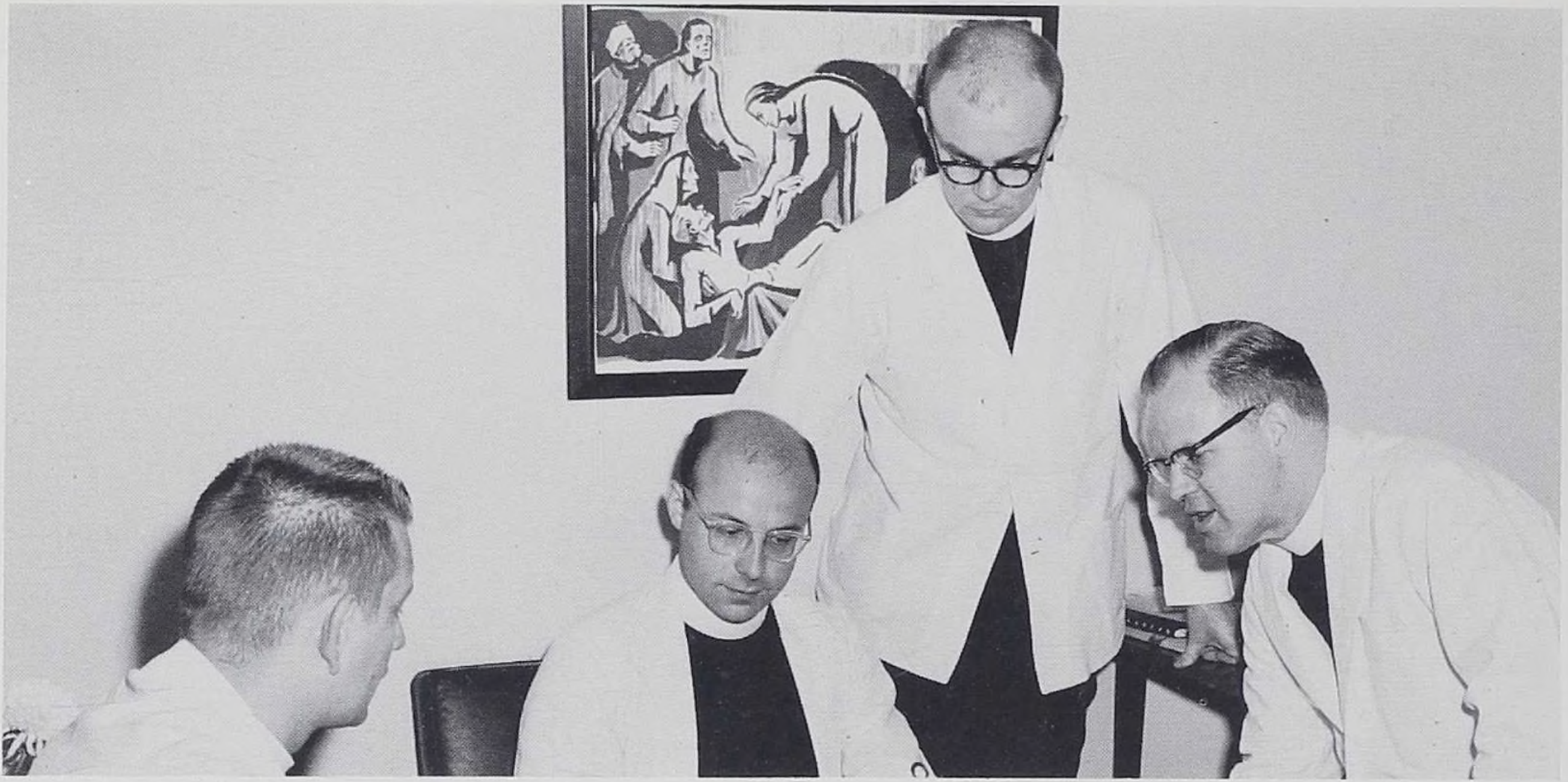

Left to right: Pastors Johnson, Holst, Director Pastoral Care; Wylie, Nasheim.

The religious counsel of our hospital chaplains is integrated in the total care of each patient.

PASTORAL CARE



The Meditation Room is always open to those seeking solace.



Our Prayer



Our Prayer

Father - may we always be aware that man was created in Your image and that You have given us everything which raises us above the beasts.

You have given us knowledge and wisdom and power over all things on earth. To each of us You have given special talents.

We who here use Your gifts to serve those who give birth and are new born, those who are sick in mind, body and soul, we ask for the strength to so conduct ourselves as to be pleasing in Your sight and to walk with dignity among men.

We pray that we may always serve the total person - realizing that man does not live by bread alone.

We ask that we may be proud of our opportunity to serve but humble in the knowledge that our efforts are only aids to Your divine healing power. The final decision is Yours and Yours alone to make. Thy Will Be Done.

We pray that we may use our talents in this service with the special grace which comes to us through the knowledge of the life and teachings of Your Son Jesus Christ and the constant association of the Holy Spirit. Amen!

Lutheran Deaconess Hospital

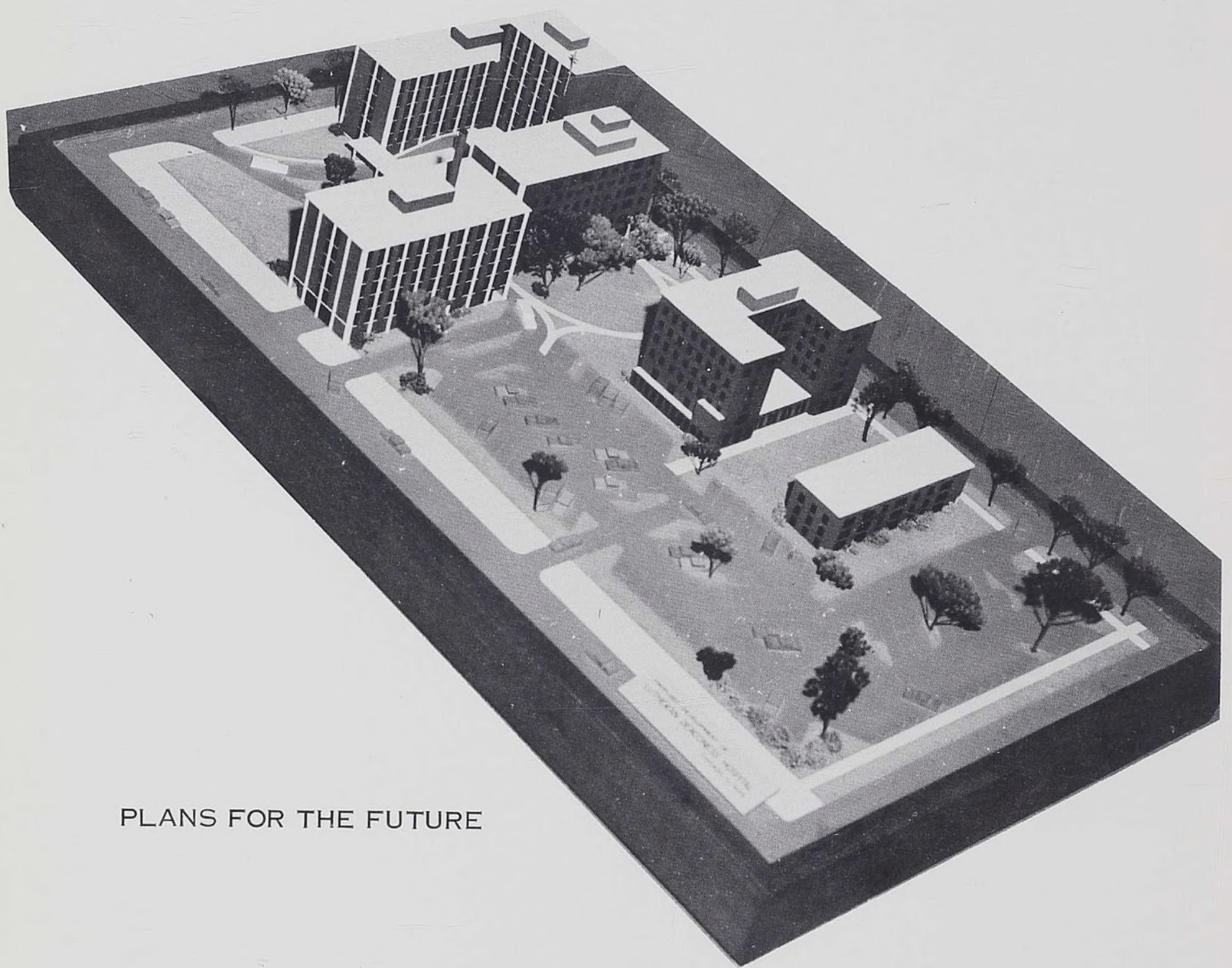

PLANS FOR THE FUTURE

Administration



MR. JAMES ANDERSON, Assistant Director Lutheran Deaconess Hospital.



MR. HAROLD HAUSER, Administrative Director Lutheran Deaconess Hospital.



NURSING SERVICE

E. Sliwa, Secretary, R. Ponticell, Assistant Director Nursing Service.

Team Nursing



2E—MEDICAL—SURGICAL

Standing from left: J. Rigotti, E. Ferguson, E. Sivilla, J. Brasik. Seated from left: M. Nelson, C. Swanson, R. Lynch.



Miss A. Norager, Residence Director

HEALTH SERVICE

Sister Hilda Petterson, Health Service Director.

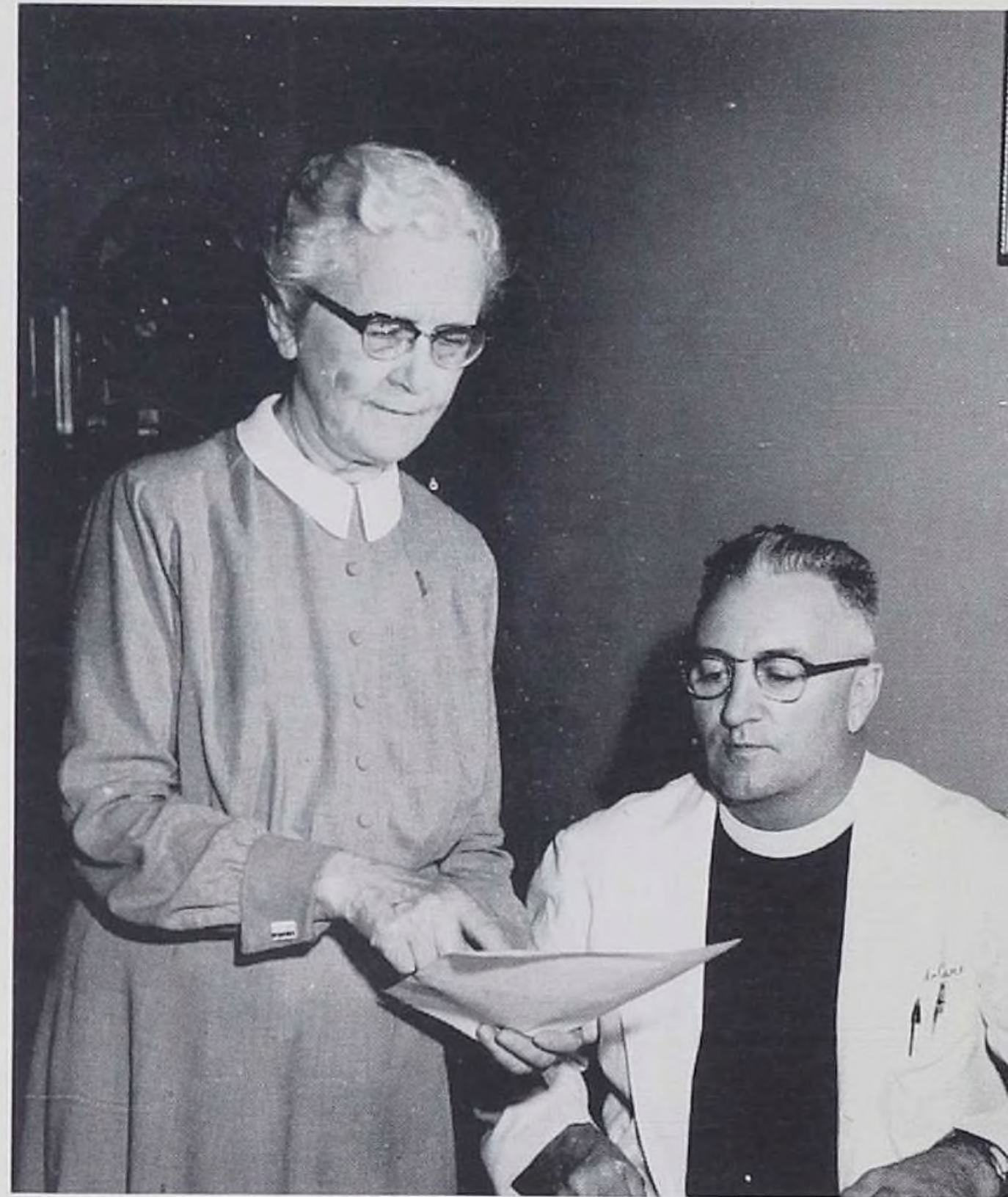

PASTORAL CARE

Sister Marie Rorem, Directing Sister, Reverend L. M. Osness.

Our New Residence at "General" . . .





Student Nurse of the Year . . .

SENIOR STUDENT

WINNING PERSONALITY

INTEREST IN NURSING

JANET PLOWMAN



EFFICIENCY

INTEREST IN SCHOOL ACTIVITIES

CHRISTIAN CHARACTER

NEATNESS

STABILITY OF CHARACTER



MISS EILEEN ANDERSEN,
Class Advisor

Senior Class . . .

Reflecting on that day - three years ago - when we were accepted into the School of Nursing we become aware of many things. We have grown professionally, personally, and spiritually.

Professionally we have grown because of what we have learned. We confidently care for patients and help them plan for the future.

Our personal growth has developed with the help of the doctors and the nursing staff. We will cherish the memories of friendships with our classmates, housemothers, and hostesses.

The personal concern of the Deaconesses has helped us to grow spiritually. Their tireless energy and dedication will always be an example to us all.

We value the teaching and guidance our instructors have provided. They have helped us in reaching our goals.

We will be forever thankful to our parents. It was their understanding and motivation which we needed so often.

All of these people will be remembered for their part in our growth. We hope to reflect unto others the love and understanding shown to us.

CLASS

COLORS—RED AND SILVER

FLOWER—RED TEA ROSE

MOTTO—"A CONSTANT GOAL IS
BEFORE US."

SONG—"O MASTER, LET ME WALK
WITH THEE."

VERSE—MATTHEW 25—40

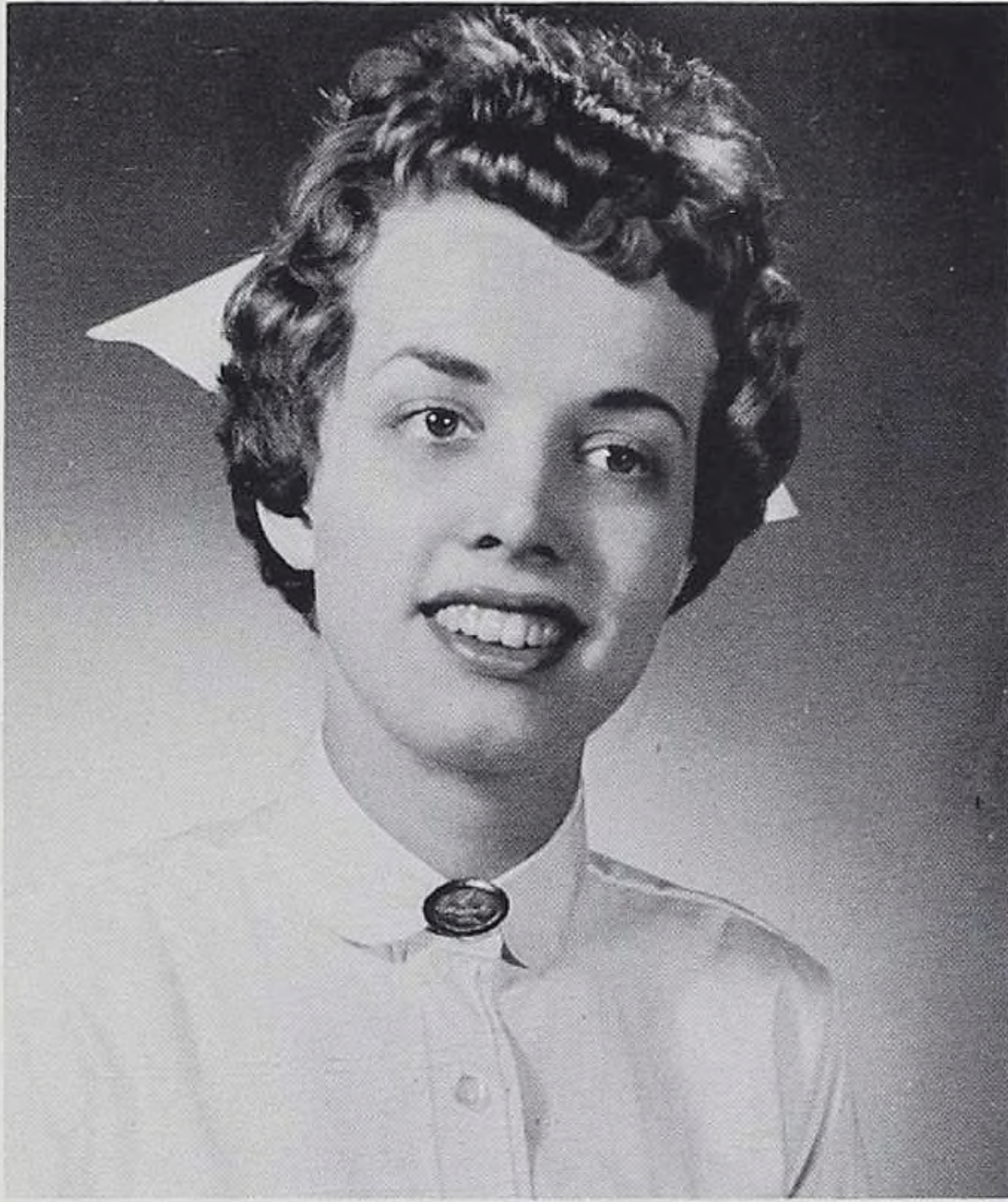

SANDRA BALL, President

"A creative mind produces great things."



RUTH KNUDSON, Vice-President

"If smiles were footsteps, she'd have walked around the world."

Officers. . .



BARBARA HOPPE, Secretary

"A truer friend you will not find."



MARIANNE DAFT, Treasurer

"A sweetness and charm all her very own."

Class of 1961



SYLVIA ADAMS

"The outdoors is her kingdom."



PHYLLIS ANDERSON

"Her ways are ways of pleasantness, her paths, paths of peace."



JULIE BARTELSON

"Her gaiety brings joy to others."



BETTY SWANSON BRECHEISEN

"A cheerful heart maketh bright the way."



FLORENCE HAGEMAN
"A quiet, gentle manner."



CAROL HELOM
"Overflowing with harmless mischief."

Seniors 1961



ELIZABETH WOOD IVERSON
"A good combination of sense and non-sense."



MARCIA JOHNSON
"Her way is the way of determination."



IRENE KOPANKE

"A friend of all who needs a friend."



JEAN LEASUM

"A mind of her own."



PAULA MARTENS

"Kindness is a golden chain."



PATRICIA NICOLET PAULING

"Love endureth all things."



JANET PLOWMAN

"From a little spark will burn a mighty flame."

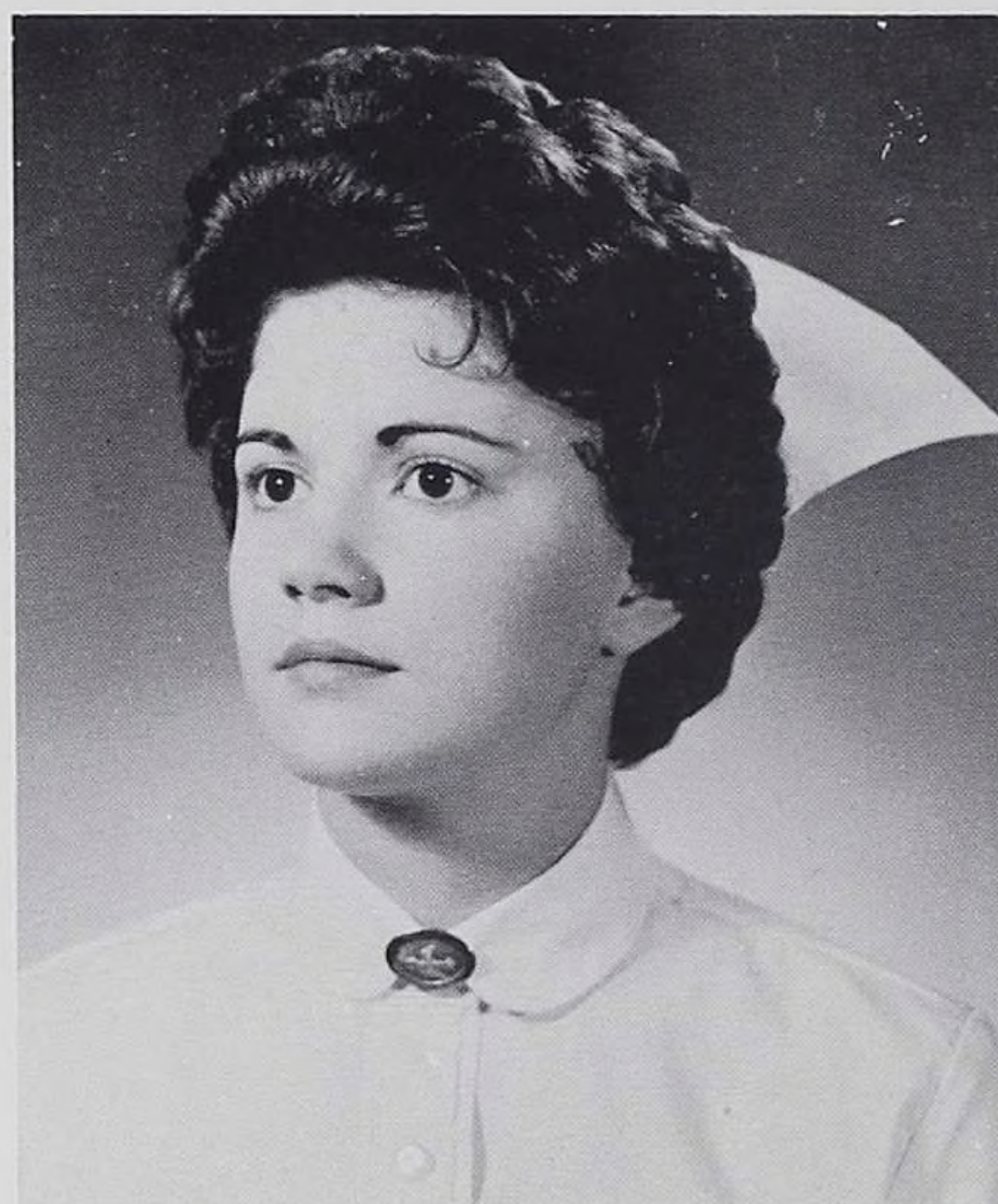

JEAN PORSTNER

"Quiet, but full of friendliness and thought."

Seniors 1961

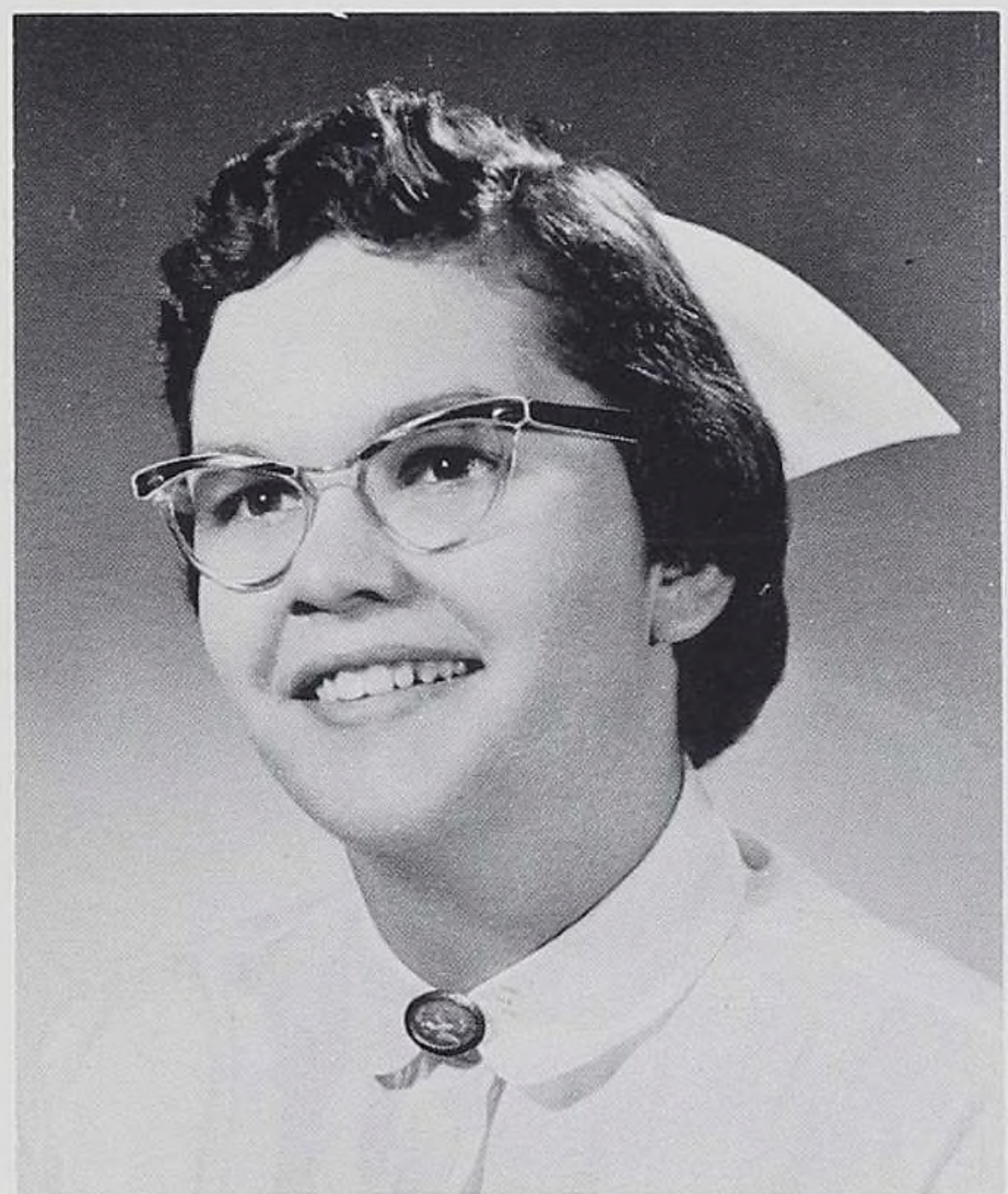

CHARLOTTE PRIESS

"A happy face, a happy heart."



PENELOPE PROSS

"She adds enjoyment wherever she goes."



MARY LOU REYNOLDS
"She's sitting on top of the world."



BARBARA ROUTHOUX
"Her sunny disposition matches her sunny hair."



BARBARA GARBE SELANDER
"Success cannot be far away."



JOYCE SZPAJDA
"Her smile wins her friends; her personality keeps them."

Weddings and Betrothals . . .



BARB AND PAUL
SELANDER



BETTY AND GEORGE
BRECHEISEN



LIZ AND JIM IVER—
SON



PAT AND RUCLARE
PAULING



PENNY AND JOHN

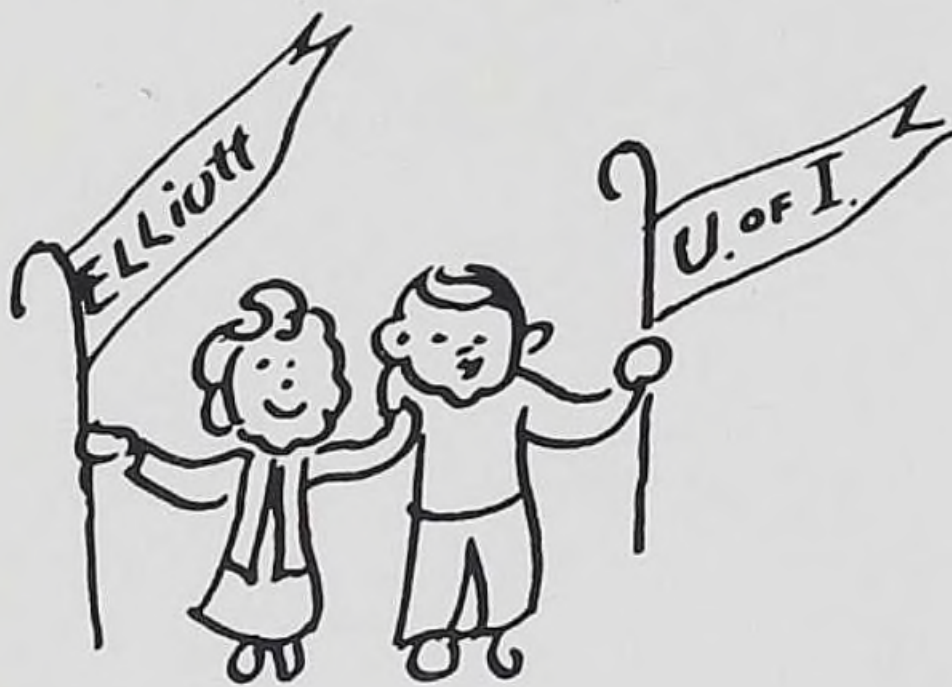

JULIE AND JOHN



JAN AND LEE



JOY AND CHUCK



JUNIOR—SENIOR
BANQUET, 1961

SENIOR WEEKEND

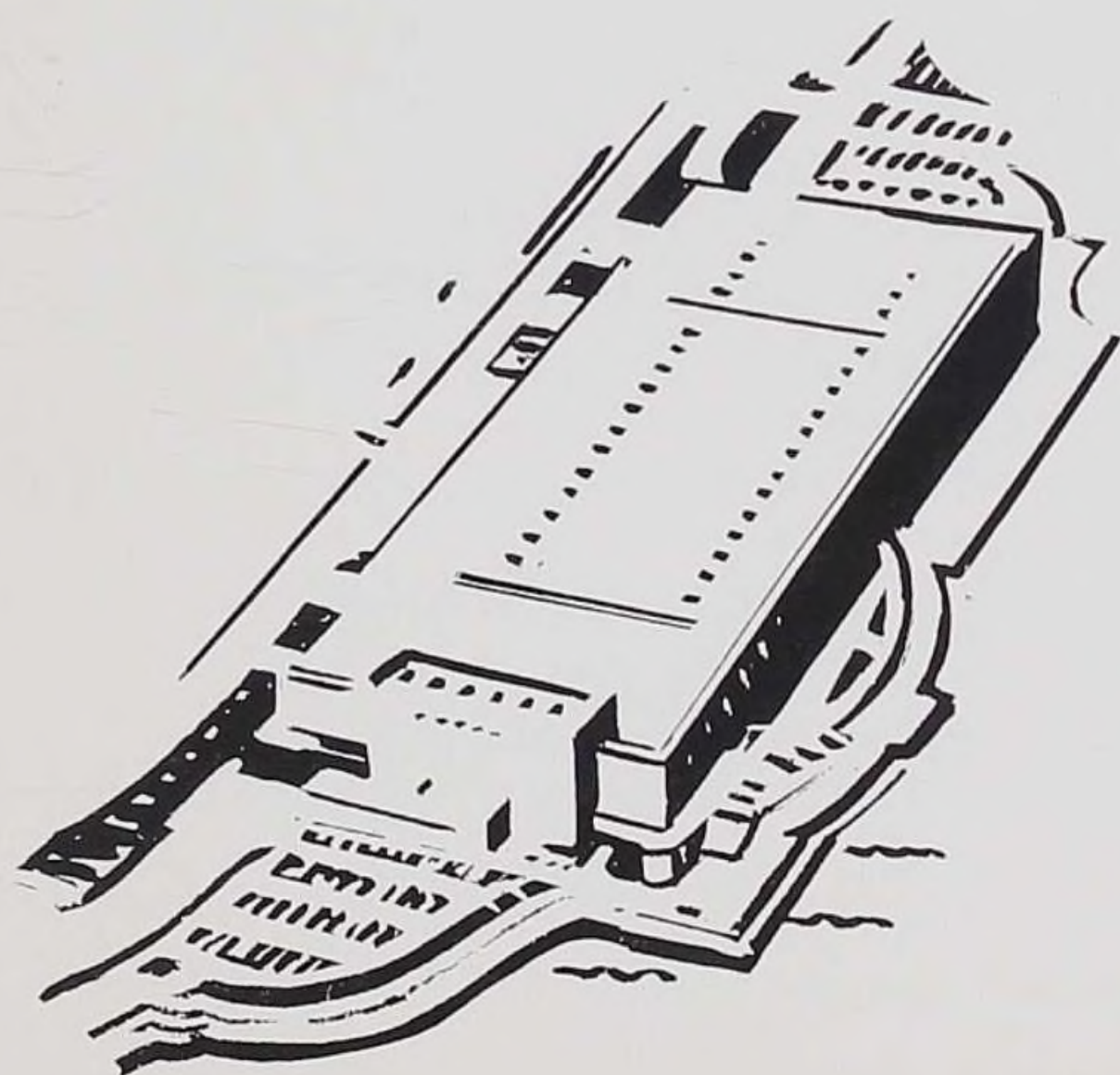

SCENE OF ALUMNI ASSOCIATION BANQUET,
1961—MC CORMICK PLACE

ClassWill and Testament

I, *Sylvia Adams*, bequeath to anyone who needs excitement my uncanny ability to attract trouble.

I, *Phyllis Anderson*, will my ankle-length, regulation uniforms to Betty Berg.

I, *Sandra Ball*, do will my energy to Carol Honeywell.

I, *Julie Bartleson*, will my ability to get up at 6:45 A. M. and make it to work on time to Nancy Carlson--you may have to cut out that morning shower.

I, *Betty Brecheisen*, will my ability to stick to one man to the flirt of the Junior Class.

I, *Marianne Daft*, will my leg-reducing exercises to Marian Salzeberger.

I, *Florence Hageman*, will my ability to endure being separated for long periods of time from my guy to anyone who can take that and nursing too.

I, *Carol Helom*, will my ability to attract attention from the library window to anyone who desires extra-curricular activities.

I, *Barbara Hope*, will my passion for vanilla ice cream to anyone who can afford the weight gain.

I, *Elizabeth Iverson*, will my ability to fall asleep while standing to anyone suffering from insomnia.

I, *Marcia Johnson*, will my extraordinary luck with blind dates to Kathy Friend and Nancy Carlson.

I, *Ruth Knudson*, will my strong predilection for Ahmad Jamal Records to Pat Houston.

I, *Irene Kopanke*, will my borrowing ability to the poorest girl in the Junior Class.

I, *Jean Leasum*, being of sound mind, do hereby bequeath all the old, broken parts of my blue Chevy and the deed and title to Eden's Drag Strip to anyone who knows a kind cop on the force.

I, *Paula Martens*, will my affinity for herpes simplex to anyone who can survive the prescribed treatment.

I, *Patricia Pauling*, will my ability to catch a cleg to Nancy Carlson and Carol Michaelson.

I, *Janet Plowman*, do will my ability for getting my big cold feet into too much business and trouble to Alice Johnson.

I, *Jean Porstner*, will my prankful personality to Karen Massen.

I, *Charlotte Preiss*, will my ability to get along with instructors to my little sis, Joyce Oseto.

I, *Penelope Pross*, will my good luck on blind dates to anyone who wants a husband.

I, *Mary Lou Reynolds*, will my excessive adrenalin to anyone who is hypothyroid.

I, *Barbara Routheaux*, will my long blonde hair to Jill Trager.

I, *Barbara Selander*, will my ability to win friends and influence people to Kristi Pederson.

I, *Joyce Szpajda*, will my ability to make spaghetti and raviola to anyone who desires the spicy life.



Class Prophecy . . .

YES, HERE WE ARE.....THE CLASS OF 1961.....IN 1985!!!

Sylvia Adams with her portable anesthesia machine (patent 1972) in her scrub gown pocket, is taking a coffee break at the Civil Air Patrol Medical Center.

Phyllis Anderson and her doctor manage to keep their mobile dispensary running in spite of some of those dog paths of African highways.

Sandra Ball, international stewardess for the United Nations' private airlines is presently perfecting her French at the Sorbonne.

Julie Bartelson has just presented her final copy of *Koepke's Kitchen* to the publisher. *Pat Pauling* is helping her husband publish a new edition of *Nurse, Pastor*,--oh, yes! and *Betty Brecheisen* has found that you must economize and make it "cheaper by the dozen" in a parsonage.

Neither rain nor snow can keep *Marianne Daft* from making her daily rounds as sole public health nurse of Oconto Falls.

Florence Hageman has just received her latest Paris attractions for display at her exclusive shop in Elmhurst, namely--*Florence's Fashions*.

Carol Helom, PM Supervisor of Matza Memorial Hospital is kept busy getting stat orders for Milk of Mag.

Atghans, shawls, sweaters, and mittens, these are but a few of the items we find in *Barb Hoppe's* knitting room. On one wall is a pattern case of her own fashions, including that nurse's uniform---yes knit!!

Liz Iverson is in charge of student health service at Purdue University while her husband is still working on his Doctor's degree in Civil Engineering.

On the course of A. P. C. and A. S. A. Street in Moline we find Johnson's Drugs, and the chief pharmacist, *Marcia Johnson*.

We knew her figure would get her somewhere! *Ruth Knudson* suns on Waikiki Beach as private secretary? Nurse? of Tom Lopaka.

Irene Kopanke, Medical examiner for the World Health Organization finds much profitable work in Berlin--East and West. Yes, they're still two.

Jean Leasum, now Mrs. Bucks of Greenback U. S. A. enjoys her mansion (with all the trimmings) overlooking Silver Lake.

Paula Martens, executive secretary of the ANA, is kept busy informing students of the functions, standards, and qualifications for practice of the general duty nurse.

Pat Pauling is helping her husband publish a new edition of *Nurse, Pastor*,--oh, yes! and *Patient*.

Janet Plowman and her husband, Lee, have finally seen their way clear to visit their Swedish relatives--by chaperoning an annual Senior Class trip to Sweden.

Jean Porstner, sugery instructor, supervises the scrubs of her students from her custom-made observation deck which is attached halfway up the Mayo Stand.

Charlotte Preiss, still perfecting the "new" isolation technique, enjoys her position as Head Nurse of Cribside.

Pixie Penny Pross is leading cover girl for Medic Magazine. The smallest nurse's cap doesn't even feel lost!

On the corner we find "Quik Energy Haven" owned by *Mary Lou Reynolds*. They serve fresh orange juice--hand squeezed!

Barbara Routheaux still has her trim look as exercise instructor at the Victoria Tanny gym. Incidentally, I wonder how she wears her hair. Could it be ankle length?

The surgery schedule at Mayo Clinic reads:

6:00 A.M. Ankleplasty.....*Dr. and Dr. Selander*

8:00 P.M. Bunionectomy.....*Dr. and Dr. Selander*

.....quite a full schedule?

We invite you to visit Joy's Chicago's famous pizzeria. It seems *Joyce Szpajda* couldn't decide which it would be, an Italian Village or a Polish Pantry--wonder how she reached her decision?

Class of 1962



MRS. CARNA SCHROEDER, Class Advisor

Our Junior year what memories it holds! Moving from LDH to LGH has entailed adjusting to a different environment, learning new rules and policies, meeting many people, and accepting added responsibilities.

Scrubbing in surgery and witnessing a birth are only two of the exciting "first-time" experiences we have enjoyed. Studies and bookwork, parties and other social events, clinical experience and classes--all are a part of our curriculum.

A year has gone by--one in which we have grown in wisdom and matured in the light of new experience. Now we are anticipating our senior year as one in which we will continue to grow under guidance.

Juniors . . .

JUDITH HANSON



NANCY CARLSON



JOYCE HATHORNE, TREASURER



KATHLEEN FRIEND



PATRICIA HOUSTON



JUDITH HALSTEAD



ALICE JOHNSON





KATHLEEN JOHNSON



JOANNE JONAS



CAROL MICHAELSON, Acting President



JUDITH RAY, Secretary

LOIS SCHWEITZER



DOROTHY WALTHER



NOT PICTURED:
SANDRA BOROWICZ
JUDITH ELWISS
SUZANNE EVERSON
CAROL HONEYWELL
BETTY HUFF
KAREN MASSEN
KRISTIE PEDERSON
ELNORE SLETTE
KAREN STAUNT
LORA LEE WELLS

Sophomore Class . . .

A year ago---our lives changed as we walked the steps of L. G. H. for the first time. Let us reminisce about some of our memories for that first year.

We had studying to an extent we had never before known. We remembered the tests, the assignments, and the many tears of frustration, but the sounds of laughter are also vividly recalled.

All of this was the prelude to our goal of capping day. After capping, our sophomore term brought with it increased privileges and the challenge of greater responsibility and clinical experience.

Our class unity was further strengthened as we all participated in a fashion show. This we hope will become a tradition at L. G. H.

These are only a few of the many highlights of that most impressive and memorable first year. Our most outstanding memories, however, are those which cannot be told, only felt. Above all, we have an unexplainable feeling that we are learning to help others.



MISS ELAINE CLEMENS, CLASS ADVISOR

Sophomores



Left to right: N. Fredrickson, B. Erickson, I. Mischke.



Left to right: V. Duzak, Secretary, D. Ruck, K. Kier.



Left to right: L. Chambers, Treasurer, J. Traeger, President, B. Peterson.



Sophomores



Standing: B. Heine, K. Martens. Seated: E. Berg, R. Leff, Vice-President.

Left to right: K. Halbasch, S. Martin, M. Salzgeber.



Left to right: J. Chlipala, L. Klomhous, L. Gruber, L. Haizmann.



Left to right: M. Gross, A. Brvenik, J. Swanson, P. Wiese, M. Larson.



Left to right: B. Schultz, J. Tomko, F. Witwicki, K. Klopp.

Capping . . .



. . . March, 1961!

N.C.F.

C. Schroeder, Advisor.



Health Service



Left to right: L. Chambers, E. Swenson, Mrs. Staunt.



S. Ball, Chairman, N. Carlson, M. Daft, E. Clemens, Advisor.



Scope of

The student government is fulfilling one of its objectives to build leadership. Changes and revisions have been made to encourage student participation in all activities.



Standing from left: F. Witwicki, J. Tomko, M. Salzgeber.
Seated: M. Daft, Assistant Editor, J. Bartelson, Editor. Advisor: E. Clemens.



Left to right: J. Ray, P. Martens, L. Gruber. Advisor: A. Lee.

L. Haizmann, J. Leasum. Advisor: M. Buckley.



Standing from left: S. Ball, K. Klopp, Freshman Representative, J. Traeger. Seated from left: P. Anderson, 1st Vice-President, J. Hathorne, Treasurer, J. Plowman, President.



Left to right: B. Hoppe, P. Anderson, Chairman, B. Peterson, Advisor, G. Schroeder.

Student Government . . .

Left to right: E. Iverson, R. Knudson, Co-Editors, B. Selander, J. Leasum, Advisor: E. Howard.



Left to right: M. Gross, B. Berg, P. Anderson, Chairman, B. Selander, Advisor: E. Anderson.



Left to right: L. Klomhous, S. Adams, J. Hathorne, Chairman, Advisor: S. Dudas.

Contemporary Effects on Dorm Life . . .



RECEPTION DESK

Left to right: W. Stitt, Residence Director, F. Slack, Hostess, N. Carlson, M. Daft.



VISITORS' LOUNGE

Back from left: K. Johnson, M. Reynolds, V. Duzak, L. Klomhous
Front from left: L. hambers, L. Haizmann, I. Mischke.

We are proud of the modern decor, spaciousness, and relaxing atmosphere of our residence.



KITCHEN

P. Pauling, D. Ruck.

LIBRARY

Back from left: K. Friend, B. Repyak, H. McClane, Librarian.
Front from left: J. Houston, B. Brecheisen.





STUDENTS' LOUNGE

Back from left: F. Hageman, I. Kopanke, B. Routheaux. Front from left: P. Martens, B. Hoppe.



RECREATION ROOM

"Sing Along..."

NURSING ARTS LAB.

Left to right: S. Everson, J. Leasum, K. Massen, P. Pross.



Affiliations-Moments to Remember . . .

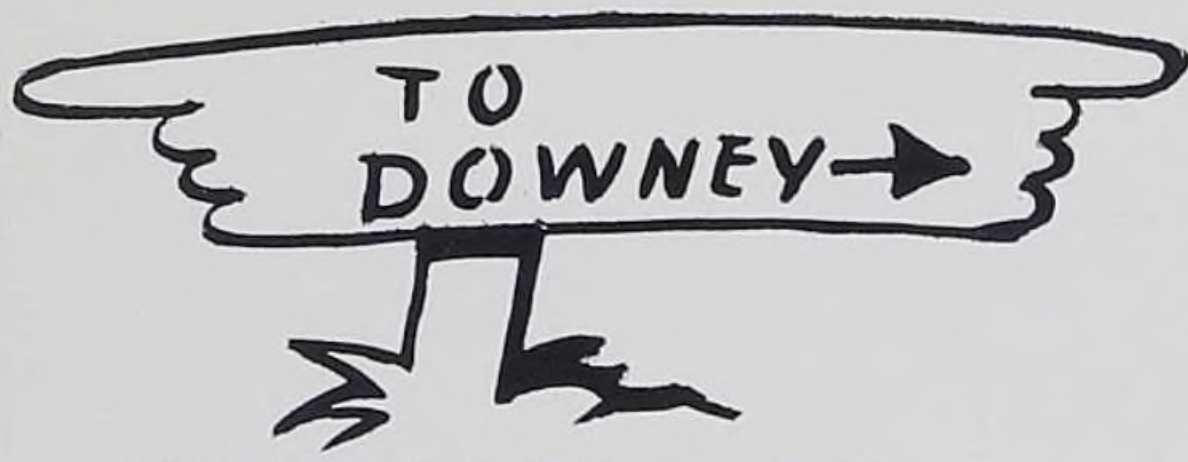

Leisure time activity?



Inmates?

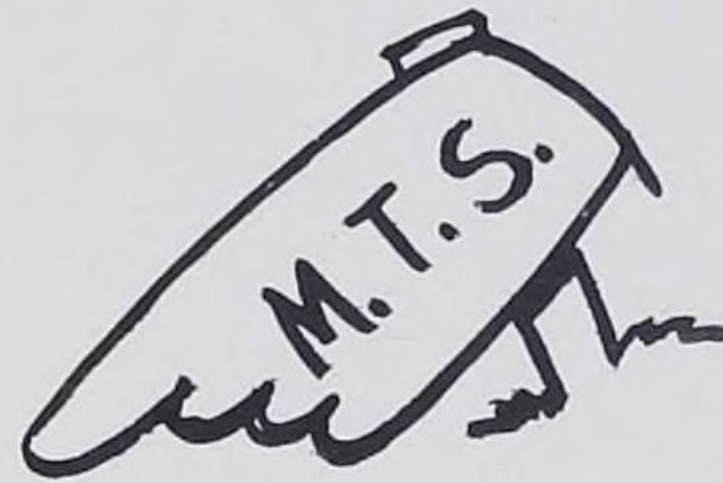

Uniform Exchange Day



"Le' Porch!"

Dorm life at "Kids"

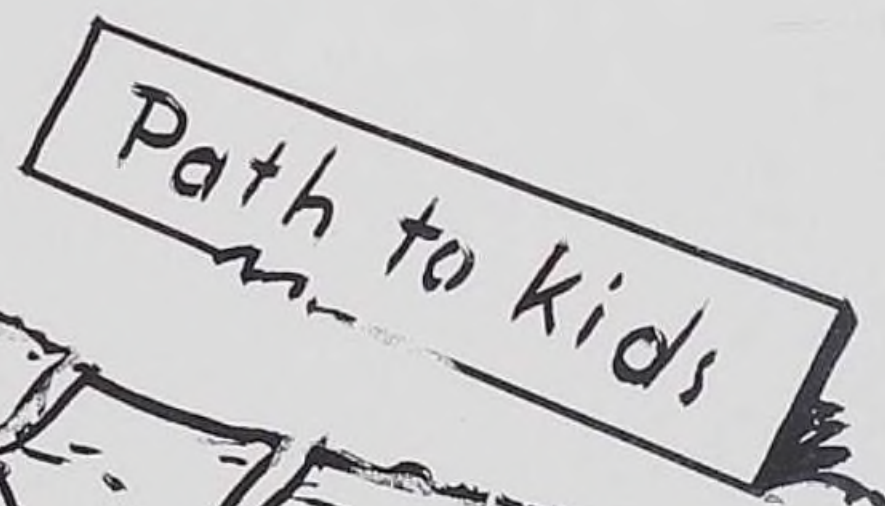
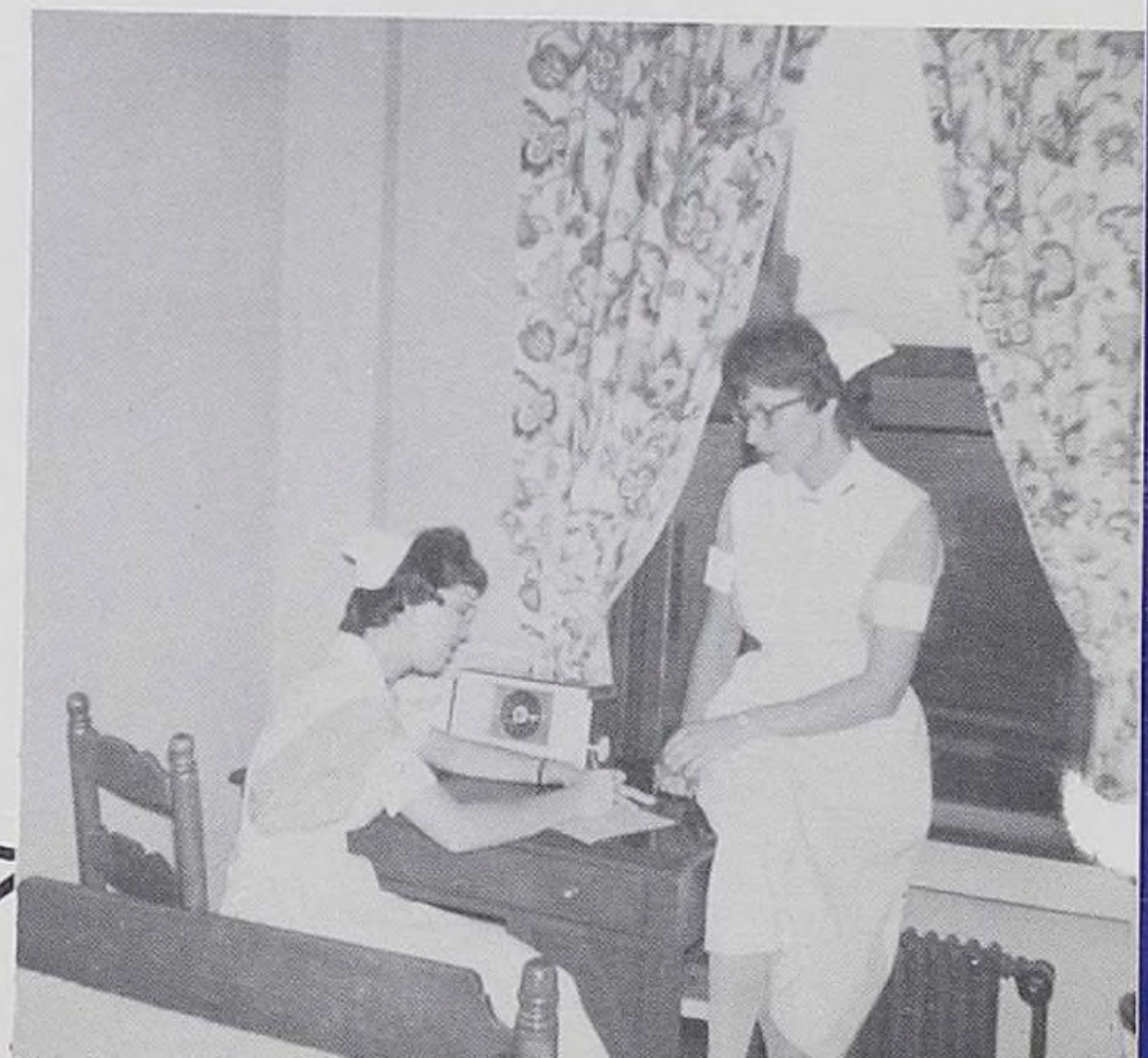

Candid . . .

In case of emergency, call...
Femurectomy under "local".

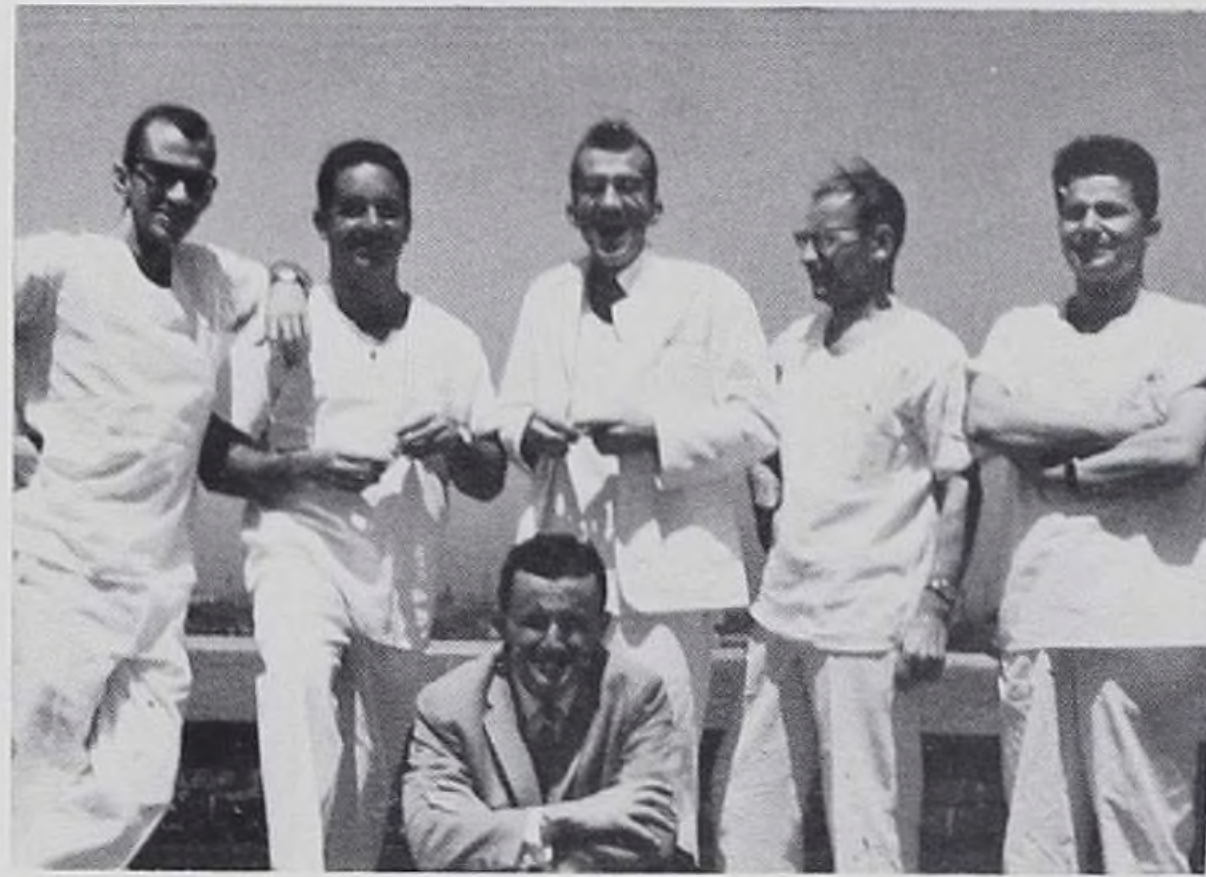

Which twim has the B. S. N.?
Those hectic nights!



" 'Tis the season to be jolly."
Anderson's Beauty Salon



"Car washed, Mister?"
"And then he said.."





Stat!

"A funny thing happened to me on the way to the office today."



Our own "Maria Tallchief".

All school picnic

"Got a match?"



Doctor Spock says...."

Cribside fever

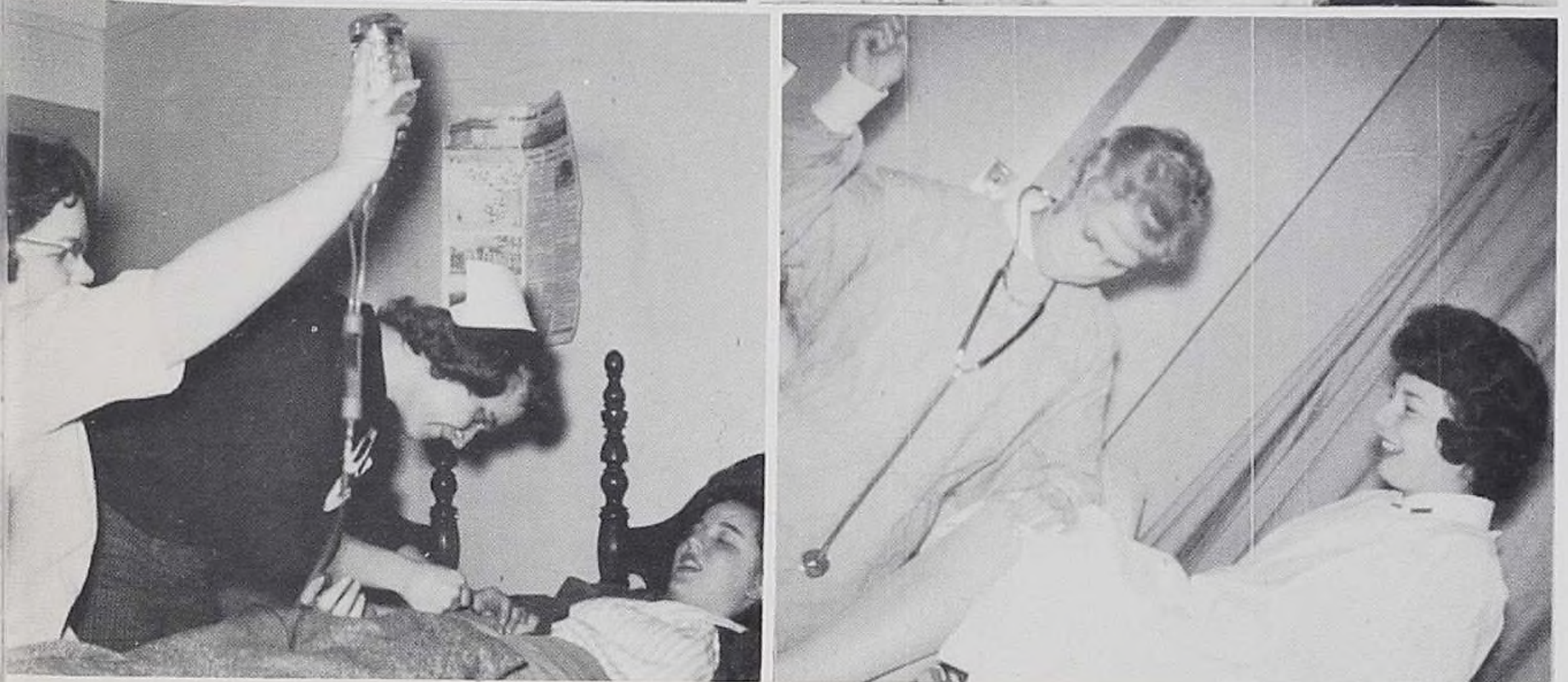

Not only the electrolytes are imbalanced!

Ready, aim,.....

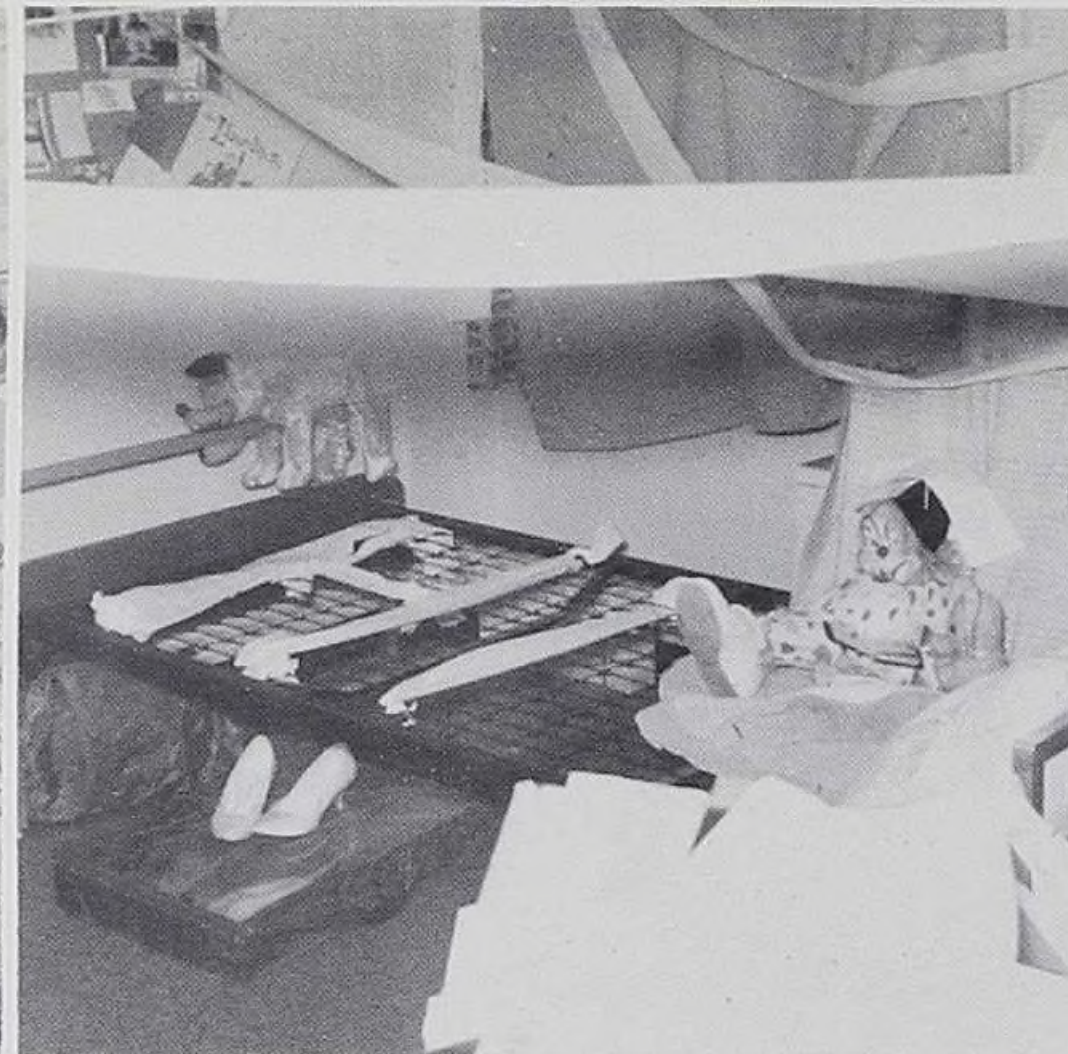

What is this madness?

"A place for everything, everything in its place."



"Well, Happy New Year to you, too."

"Diamonds are a girl's best friend??"



"How was I to know there was a party goin' on?"

Some people just won't cooperate.



Have mop, will flop!

"Look out Cincinnati, here they come!"

Rapunzel and friend.

Patrons

Dr. and Mrs. W. Forrester Maley
 Frank C. Ferraiolo
 Dr. and Mrs. Alfred A. Zanette
 Dr. and Mrs. Carl L. Gast
 Walter T. Hackett, M. D.
 Dr. and Mrs. E. Rush Priest
 Dr. and Mrs. Isadore Pilot
 Frank L. Hussey, Sr.
 A. S. Killian
 Herbert S. Loseff
 Dr. Harold V. Bonebrake
 Dr. Eugene Lopez
 Oscar S. Lenit, Jr., M. D.
 Dr. Saul Mackoff
 Dr. and Mrs. John D. Koucky
 Don W. Sellers, M. D.
 Eileen R. Anderson
 Elizabeth Ann Howard
 Marian B. Bower, R. N.
 Alexander N. Ruggie, M. D.
 Sanford A. Franzblau, M. D.
 Drs. George and Helen Schroeder
 Dr. and Mrs. George F. Hibbert
 Warren W. Kreft, M. D.
 Dr. and Mrs. Joel William Knudson
 Judith Lee Wood, M. D.
 Dr. and Mrs. Edward A. Grabar
 Dr. and Mrs. B. Schuman
 E. A. Broccolo, M. D.
 Dr. Benjamin H. Orndorff
 Dr. John Orndorff
 A. Gordon, M. D.
 Dr. and Mrs. John O. Hanson
 Stuart S. Bederman, M. D.
 Benjamin L. Sargent, M. D.
 James J. Milford, M. D.
 Dr. and Mrs. Louis B. Leone
 Dr. and Mrs. J. Weinberg
 Frank A. Raila, M. D.
 Lawrence J. Dahlgren
 Dr. and Mrs. John V. Sylvester
 Otto H. Trippel, M. D.
 Charles J. Staley, M. D.
 Dr. and Mrs. Maurice W. Peterson
 Mr. and Mrs. Fred W. Wathison
 Dr. and Mrs. John R. Kostelny

Martin M. Fahey, M. D.
 Mrs. Ralph Ibbotson
 Mr. and Mrs. Godfrey Lindstrom
 Dr. and Mrs. C. David Brown
 Mr. and Mrs. T. L. Jacobsen
 Thomas G. Baffes, M. D.
 Dr. and Mrs. Edwin J. Blonder
 Dr. Iver A. Oveson
 Donald R. Dye, M. D.
 Dr. and Mrs. Mario Zercher
 Mrs. Edward Tobin
 May Johnson
 Dr. Maurice Simkin
 Dr. and Mrs. Alan D. Green
 Dr. R. E. Sorenson
 Jack Davis, M. D.
 Raymond H. Conley, M. D.
 T. J. Conley, M. D.
 Erwin M. Patlak, M. D.
 Herbert T. Hesketh, M. D.
 Dr. and Mrs. William F. Bartelt
 Dr. and Mrs. Alexander Hilkevitch
 Dr. Raymond Zbick
 Manfred S. Prenzlau, M. D.
 Juan R. Garcia, M. D.
 Mrs. Herbert L. Foss
 Seymour Metrick, M. D.
 Dr. William Read
 Ralph T. Lidge, M. D.
 Dr. D. Sanford Hyde
 Dr. and Mrs. W. A. Boice
 C. O. Dahle
 Dr. Penchina
 R. J. Lehman, M. D.
 J. R. McCarthy
 Dr. and Mrs. C. W. Malsbury
 A. G. Ensrud
 Mildred Buckley
 Mr. and Mrs. Robert Nast
 Mrs. Walter Kirchhoff
 Walter L. Bayard, M. D.
 Benjamin H. Hilkevitch, M. D.
 Mr. and Mrs. James D. Anderson
 Samuel H. Barron, M. D.
 A Friend
 C. Richard Millar, M.D.

Acknowledgements . . .

We would like to express our sincere appreciation to the following:

Miss Elizabeth Howard, Year Book Advisor

Our Patrons

The Norman King Company, Incorporated

Walinge Studios

The faculty, students, and hospital personnel for their cooperation, encouragement, and support.





