

Advocate Health - Midwest

SHARE @ Advocate Health - Midwest

Historical Documents - Combined

Advocate Health - Midwest History

Lutheran Deaconess Hospital School of Nursing Yearbook, 1962

Advocate Aurora Health

Follow this and additional works at: <https://institutionalrepository.aah.org/alldocuments>

T
R
I

B
A
R

1962



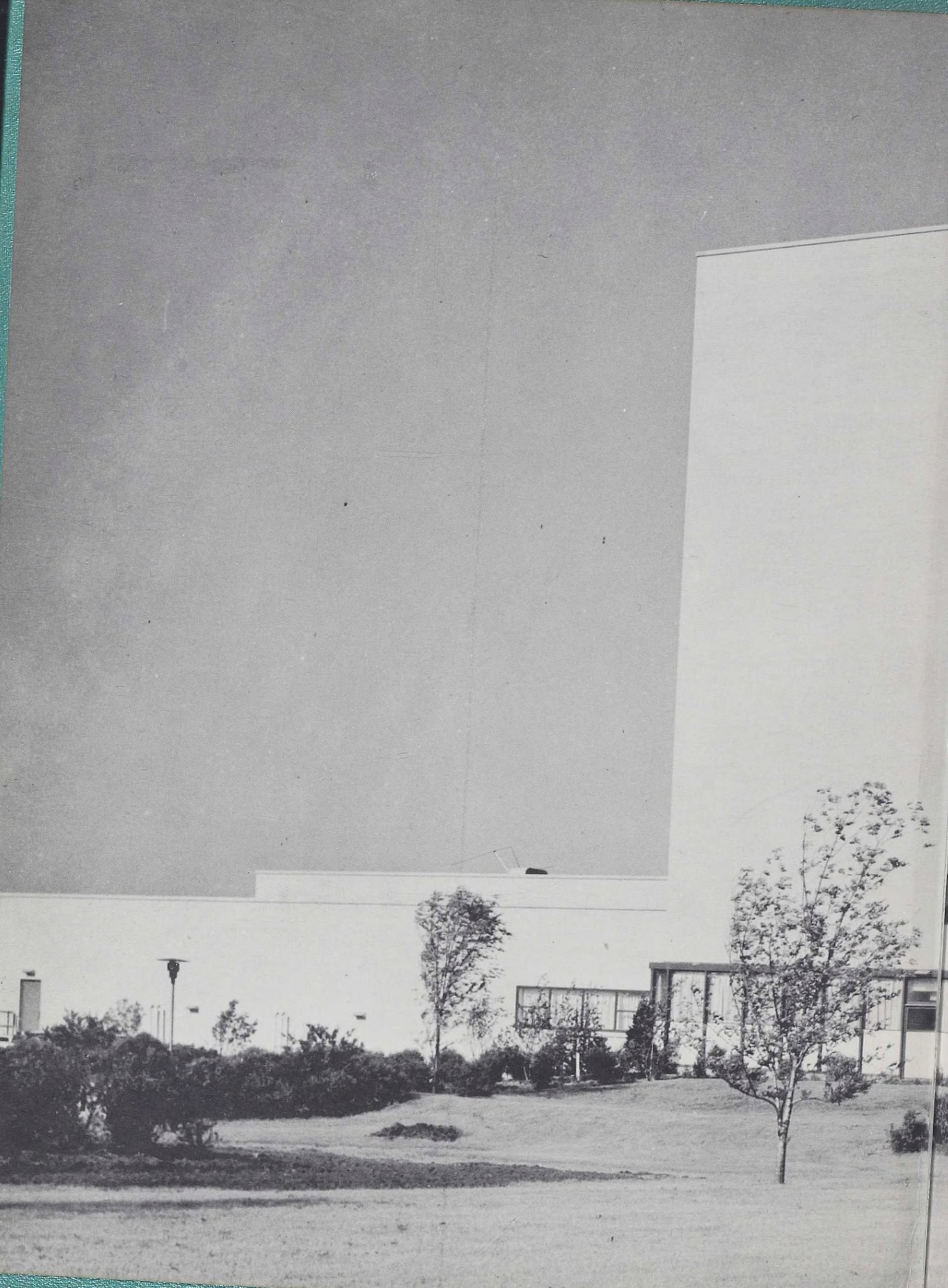

S5473



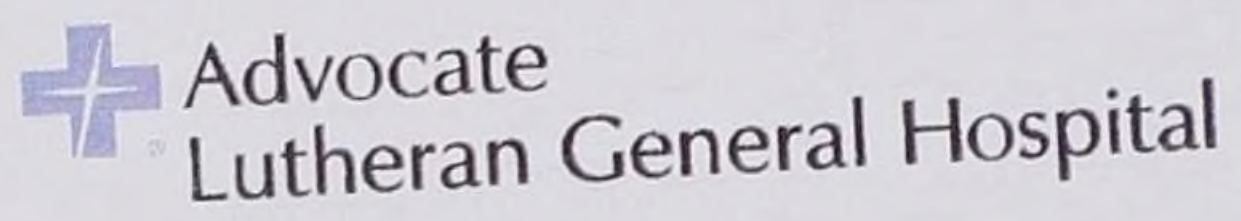

Health Sciences Library

Established by the
Medical Staff and the
Board of Trustees
in 1966

Lutheran General Hospital
1775 Dempster Street
Park Ridge, Illinois 60068
847.723.5494



TRI-BAR 1962

Presented by
Lutheran General and Deaconess Hospitals School of Nursing
1700 Western Avenue
Park Ridge, Illinois



In sincere appreciation for all that you have done to aid us in the hospital and in making our dorm and social life more pleasant; we, the Tri-Bar Staff of 1962, dedicate this Tri-Bar to the Lutheran General Hospital Service League Organization.

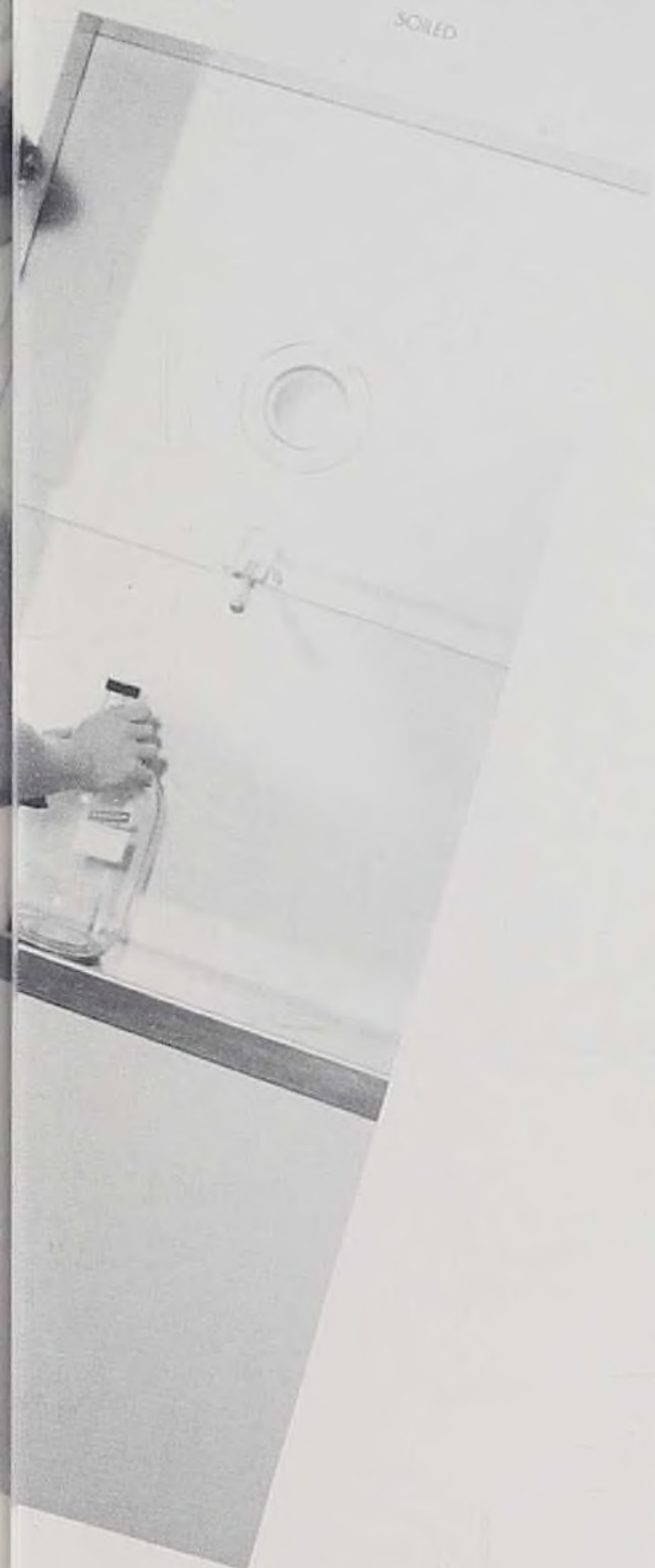

IN THREE YEARS...

In order to facilitate recalling the hospital, dorm, our colleagues, co-workers, and superiors; we present this yearbook to you.

We have attempted to present highlights in a student nurses life during each year - not only the hours spent on duty, the memories of the various affiliations and specialities, but also those spent in leisure time activities.

These, then, are the activities engaged in during the growth toward becoming a professional nurse - IN THREE YEARS.



1960

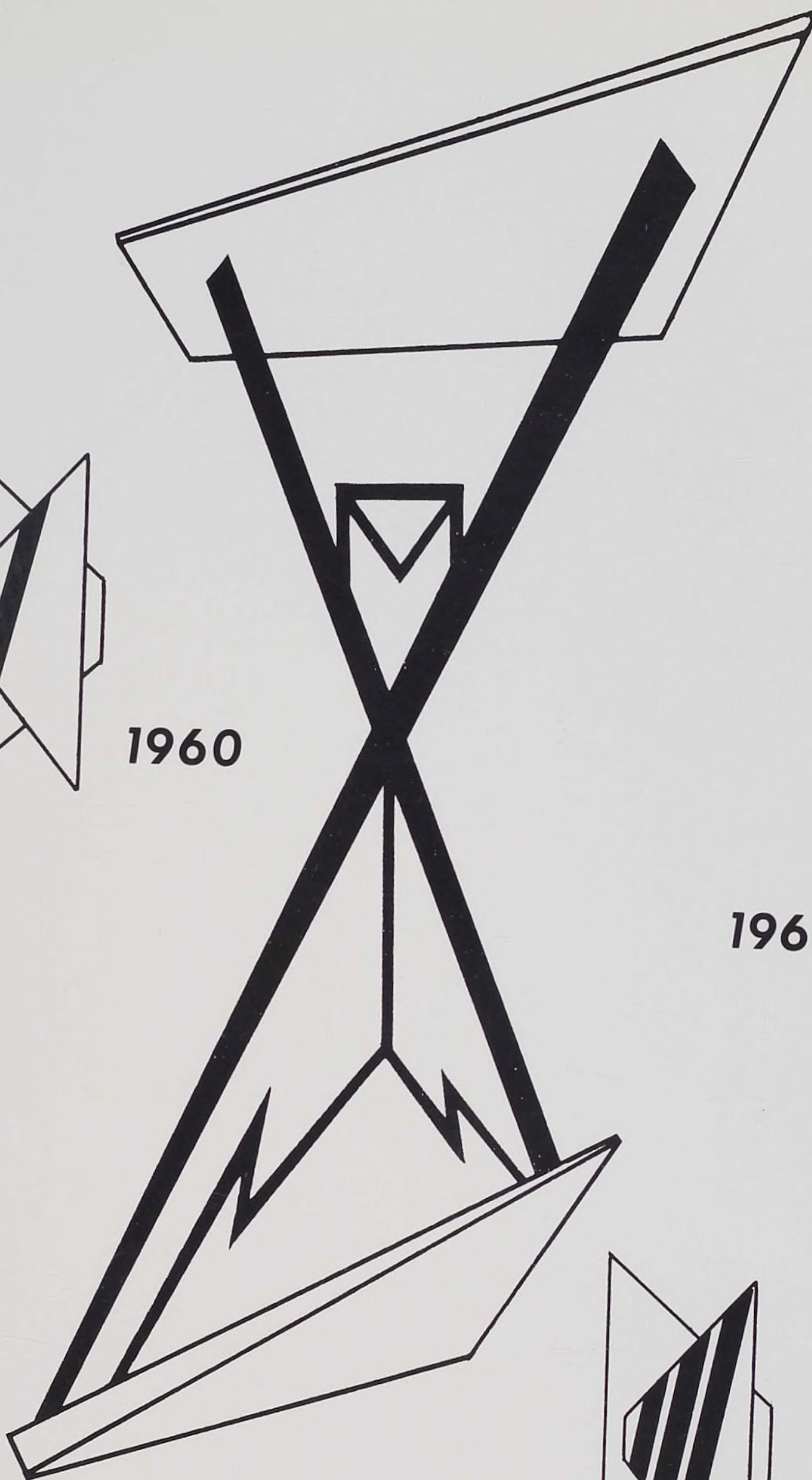

1961



1962

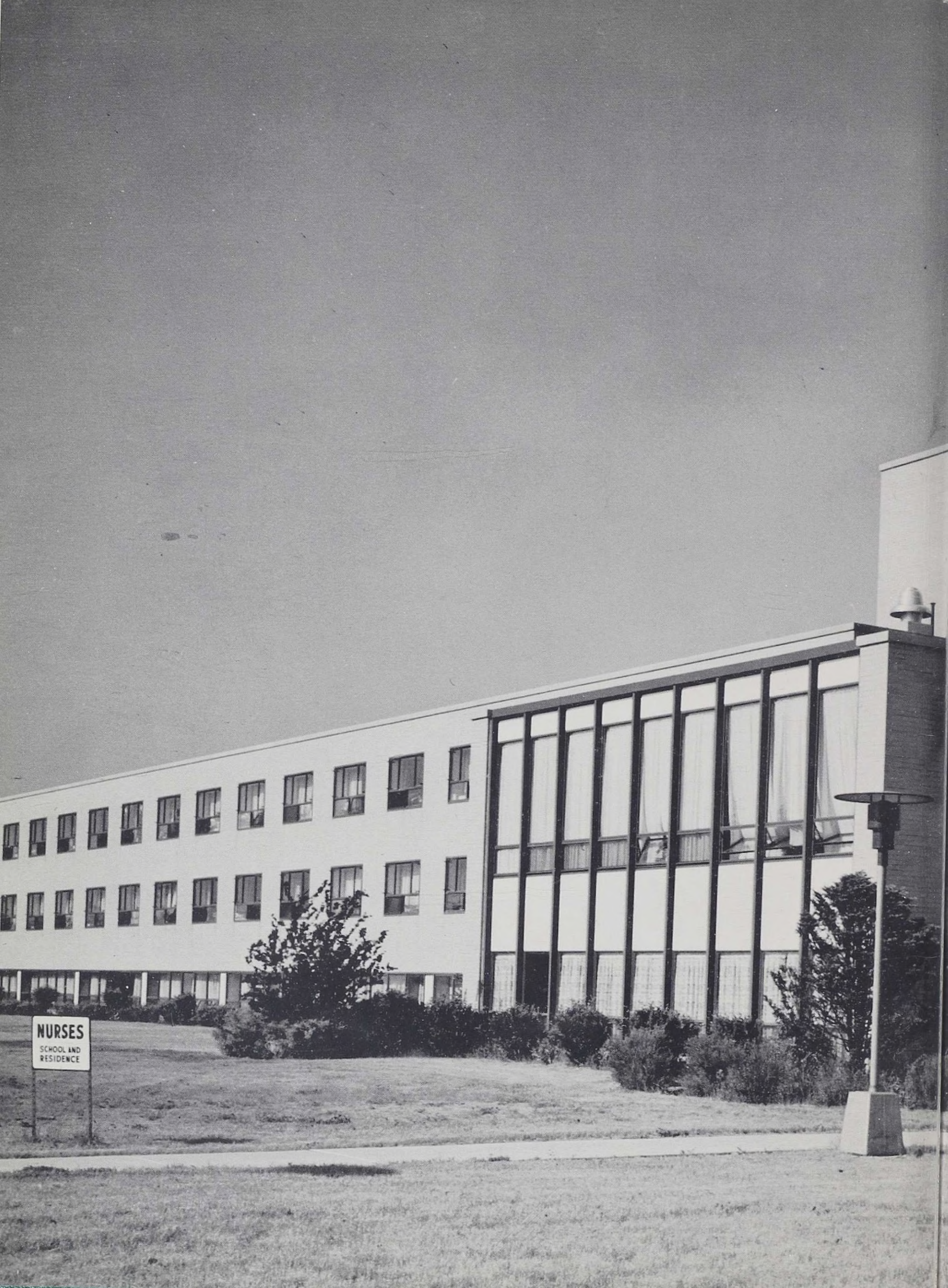

NURSES
SCHOOL AND
RESIDENCE



OUR RESIDENCE



Yes, this was a day to remember. Our arms ached and our feet were tired from transferring the many items from our parents home to our "new home". Excited, happy, but hesitant and bewildered, we entered. Our "Big Sis" greeted us and the housemothers were so helpful. During the first week, we met our instructors, the hospitals' supervisors and administrators. On a tour of the dorm, we saw rooms that looked strange and empty, but which, we learned, would soon be areas where we would spend much time.



LEFT TO RIGHT: Helen Carlson, Mrs. R. Paulson (Hostess), Lois Schweitzer.

FRESHMEN

In the absence of any acting housemothers, Mrs. Regin "adopted" us. A real mother to us all, this photo shows one of her many bustling activities.

Mrs. Regin



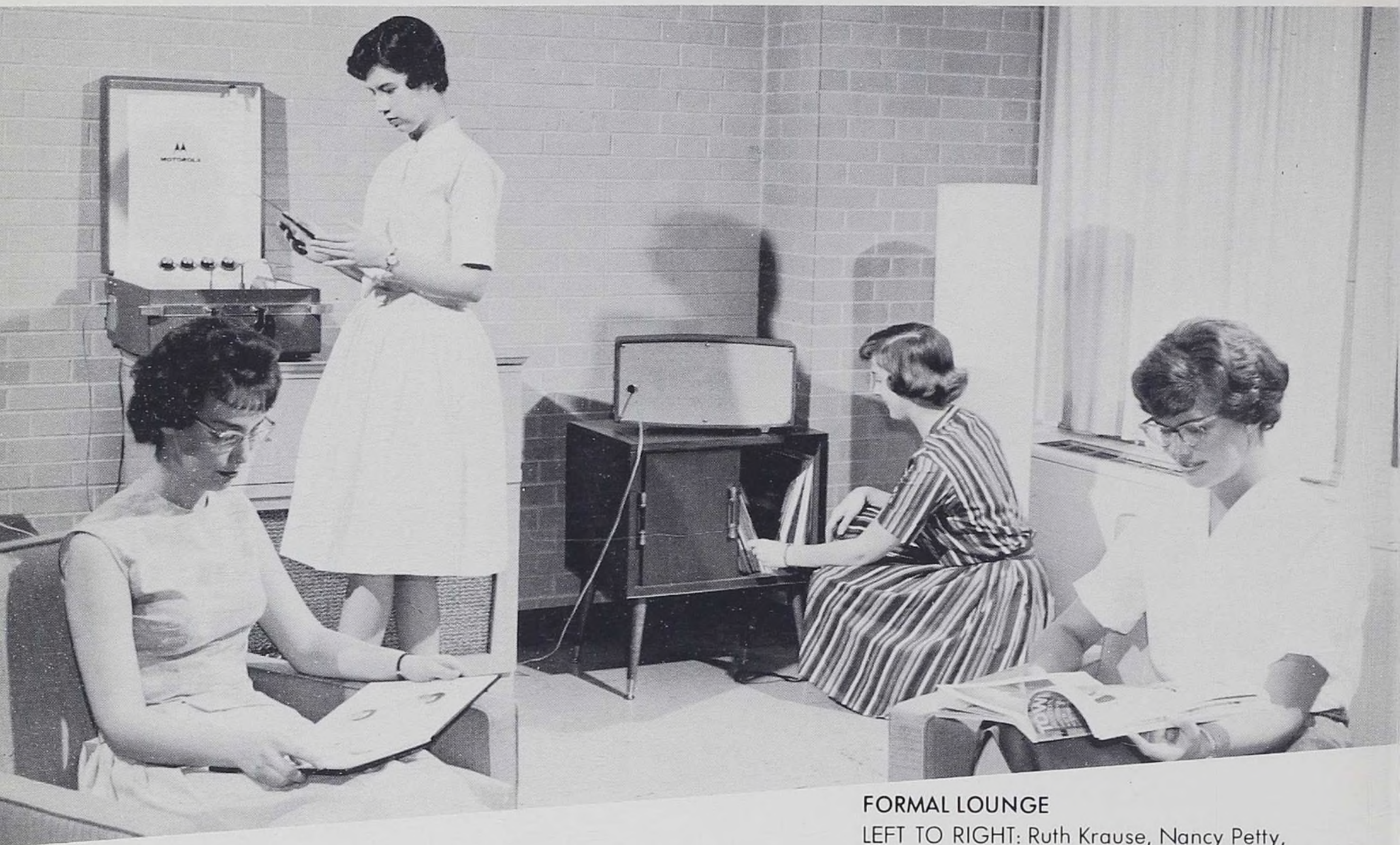

FORMAL LOUNGE

LEFT TO RIGHT: Ruth Krause, Nancy Petty,
Carol Orth, Barbara Wallin.

KITCHEN

LEFT TO RIGHT: Cynthia Kaes, Jenine
Walter, Linda Reh fuss.

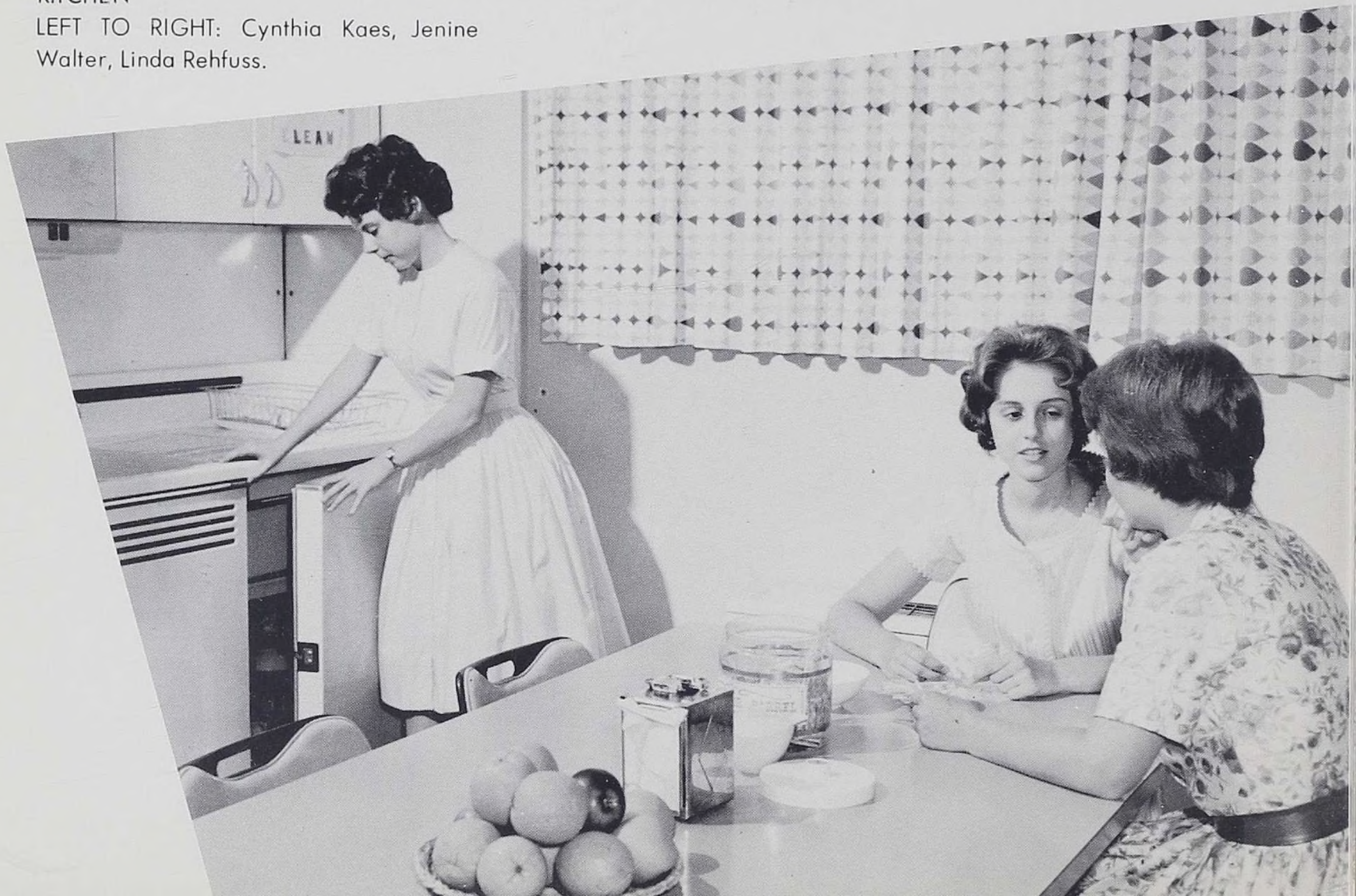



STUDENT'S ROOM
Sandra Wahls



STORAGE ROOM
LEFT TO RIGHT: Sharon Lu Fasse, Carol
Scheer.



INSTRUCTOR'S OFFICE

Miss Franzen and Class Officers

LEFT TO RIGHT: Carol Bierman (Vice President), Karen Lense (Treasurer), Naomi Gunderson (President), Kathleen Kelsey (Secretary).



SCIENCE LAB

LEFT TO RIGHT: Lois Osterling, Joan Ericson.

CLASSROOM

LEFT TO RIGHT: Kathy Kihl, Marilyn Kuchar.



LIBRARY

LEFT TO RIGHT: Gayle Johnson, Mrs. H. McClane (Librarian), Carole Larson.





NURSING ARTS LAB

LEFT TO RIGHT: Margaret Knutel, "Mrs. Chase," Loraine Hamilton.

SEWING ROOM Lynette Linderman

NOT PICTURED: Meta Gross



RECREATION ROOM

LEFT TO RIGHT: Paula Lowe, Judith Wolverton, Karen Anderson.





N.C.F. OFFICERS

LEFT TO RIGHT: Karen Lense (Secretary), Kathleen Kelsey (Vice President), Kathleen Winter (President), Carla Helling (Treasurer).

"Forward with Christ" was the theme of the Nurses' Christian Fellowship this past year. Members of the group met weekly in Christian fellowship, planning and enjoying a variety of new programs. These included group discussions, guest speakers, Bible studies, picnics, attendance at area meetings, singspirationals, and panel discussions. Evening dorm devotions were made available to all students; these proved valuable and meaningful to the students' spiritual life. Throughout the year N.C.F. members grew in their faith and realized the importance of their beliefs in meeting the patients' spiritual needs.



ADMINISTRATION

Miss Marguerite Paetznick R.N., B.A., M.A.
Director of Nursing



Mrs. B. Wermerskirchen, Secretary to Miss Andersen.



Miss Eileen Andersen, R.N., B.A., M.A. Associate Director of Nursing Education



Mrs. I. Kelly, Secretary to Miss Paetznick.

INSTRUCTORS



Mrs. C. Schroder, R. N., B.S.N.
Senior Class Advisor



Miss M. Buckley, R.N., B.S.N.
Junior Class Advisor
Surgery Instructor



Mrs. J. Borland, R.N., B.S.N.
Sophomore Class Advisor

Miss A. Franzen, R.N.,
Co-ordinator of Medical Surgical Nursing



Miss E. Howard, R.N., B.S.
Orthopedic Instructor



Miss A. Lee R.N., B.S.N.

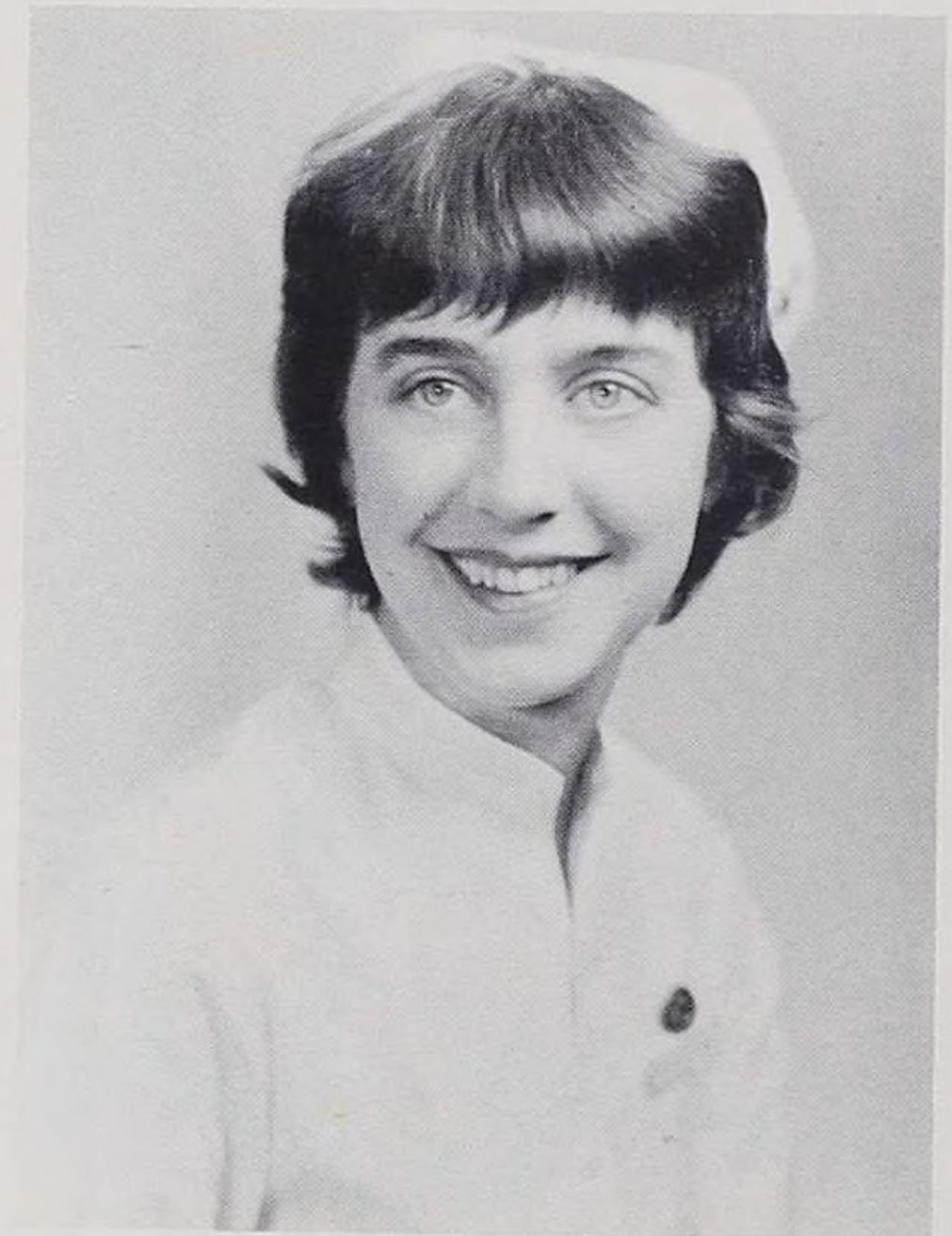

Miss Z. Cetera, R.N., B.S.N.



Miss M. Johnson, R.N., B.S.N.
Obstetrical Instructor



Mrs. D. Reiff, B.S.
Nutrition and Diet Therapy Instructor



Mr. M. Steinberg, B.A., M.A.
Psychology and Sociology Instructor



Sister Mildred Christensen, R.N., B.S.N. Ed
Team Nursing Instructor

Reverend L. Holtz, B.A., B.Th., M.S.T.
Religion Instructor



Mr. T. Daniels
Music Director

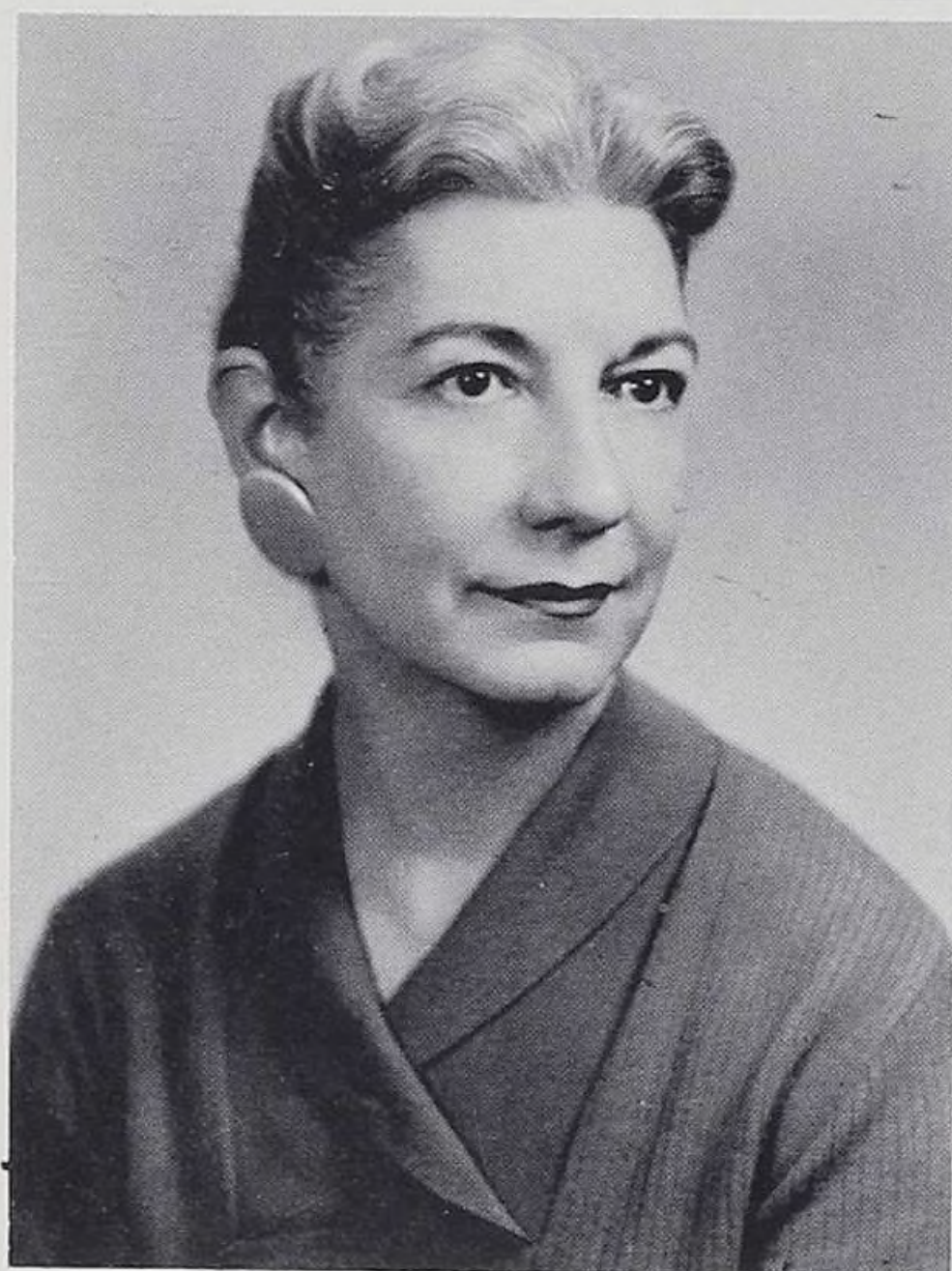
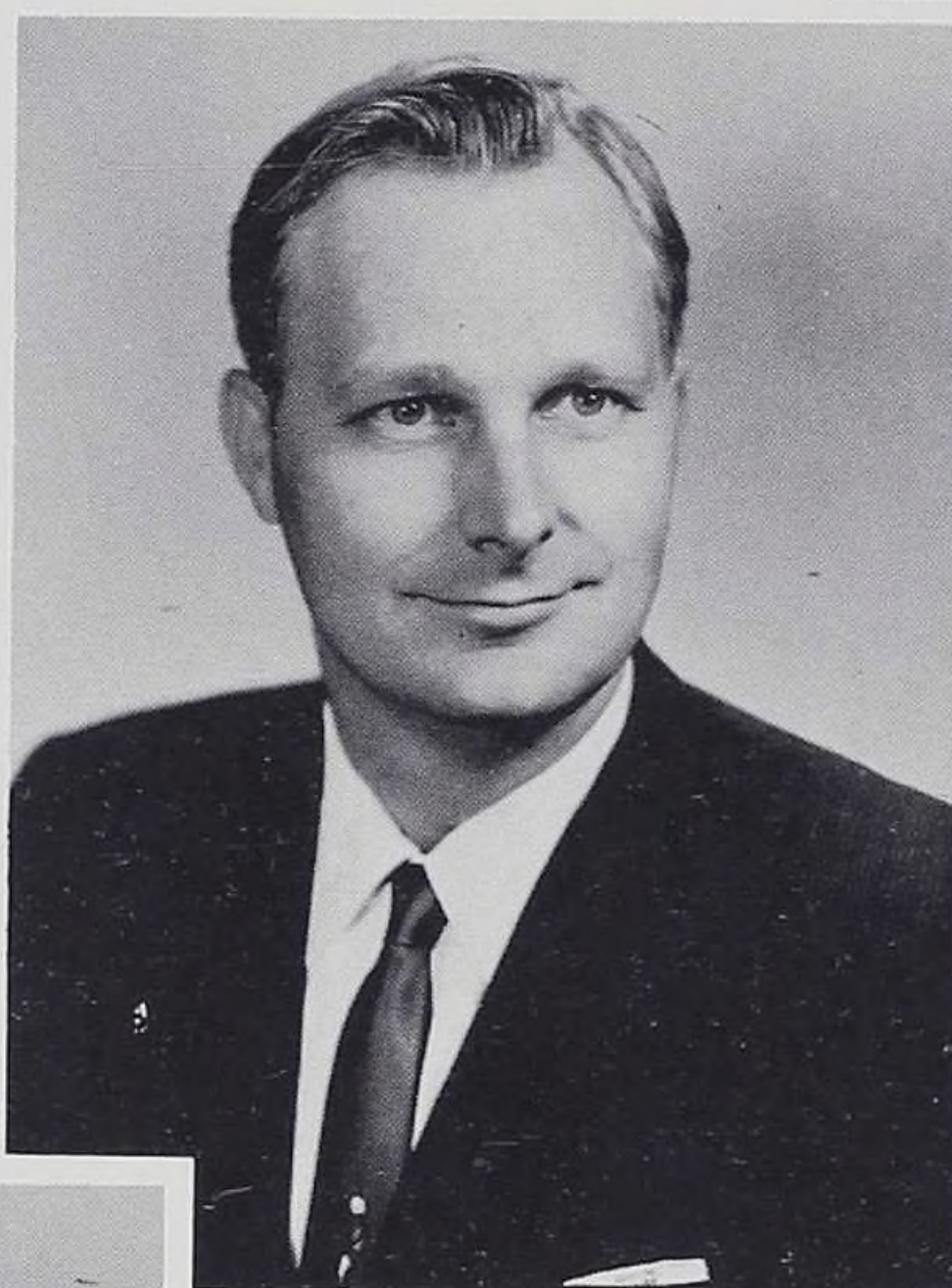

Mrs. H. McClane, A.B.
Librarian

Not Pictured
Mrs. H. Kuritza, B.S.
Instructor of Sciences



During orientation, our instructors guided us in groups on a formal tour of the hospital. In the three years, we became quite familiar with this walk.

HOSPITAL ADMINISTRATORS



LEFT TO RIGHT: Mr. R. J. Nast, Assistant Director Lutheran General Hospital, Mr. T. L. Jacobsen, Executive Director Lutheran General and Deaconess Hospitals.



Mr. H. Hauser, Administrative Director Lutheran Deaconess Hospital.



Mr. J. Anderson, Assistant Director Lutheran Deaconess Hospital.



LEFT TO RIGHT: Mr. E. Wahls, (Controller), Mr. K. Brenner, (Assistant Controller), Mr. D. Swanson, (Accounts Manager), of Lutheran General Hospital.



Mr. R. Hampton, Personnel Director of Lutheran General Hospital.



NURSING SERVICE OF LUTHERAN GENERAL HOSPITAL

LEFT TO RIGHT: Miss J. Klindt, Mrs. J. Sender, (Assistant Director of Nursing Service), Mrs. J. Jewett, Mrs. R. Chelius.



SUPERVISORS

LEFT TO RIGHT: Miss N. Levene, Mrs. L. Boorum, Mrs. J. Jewett, Miss M. Paetznick, (Director of Nursing), Mrs. R. Chelius, Mrs. G. Johnston, Miss L. Holquist, Miss J. Klindt.



**NURSING SERVICE OF LUTHERAN DEACON-
ESS HOSPITAL**

LEFT TO RIGHT: Mrs. R. Ponticell, (Assistant Director of Nursing Service), Mrs. E. Sliwa, (Secretary to Mrs. Ponticell).

AS WE CONTINUED OUR TOUR...



Jack serves lunch to H. Anderson, (Nurse Aid), Frances Witwicki, Arlene Brvenik, Joanne Stein, Alice Johnson.



Coffee break being enjoyed by Karen Staunt and Carol Michaelson.

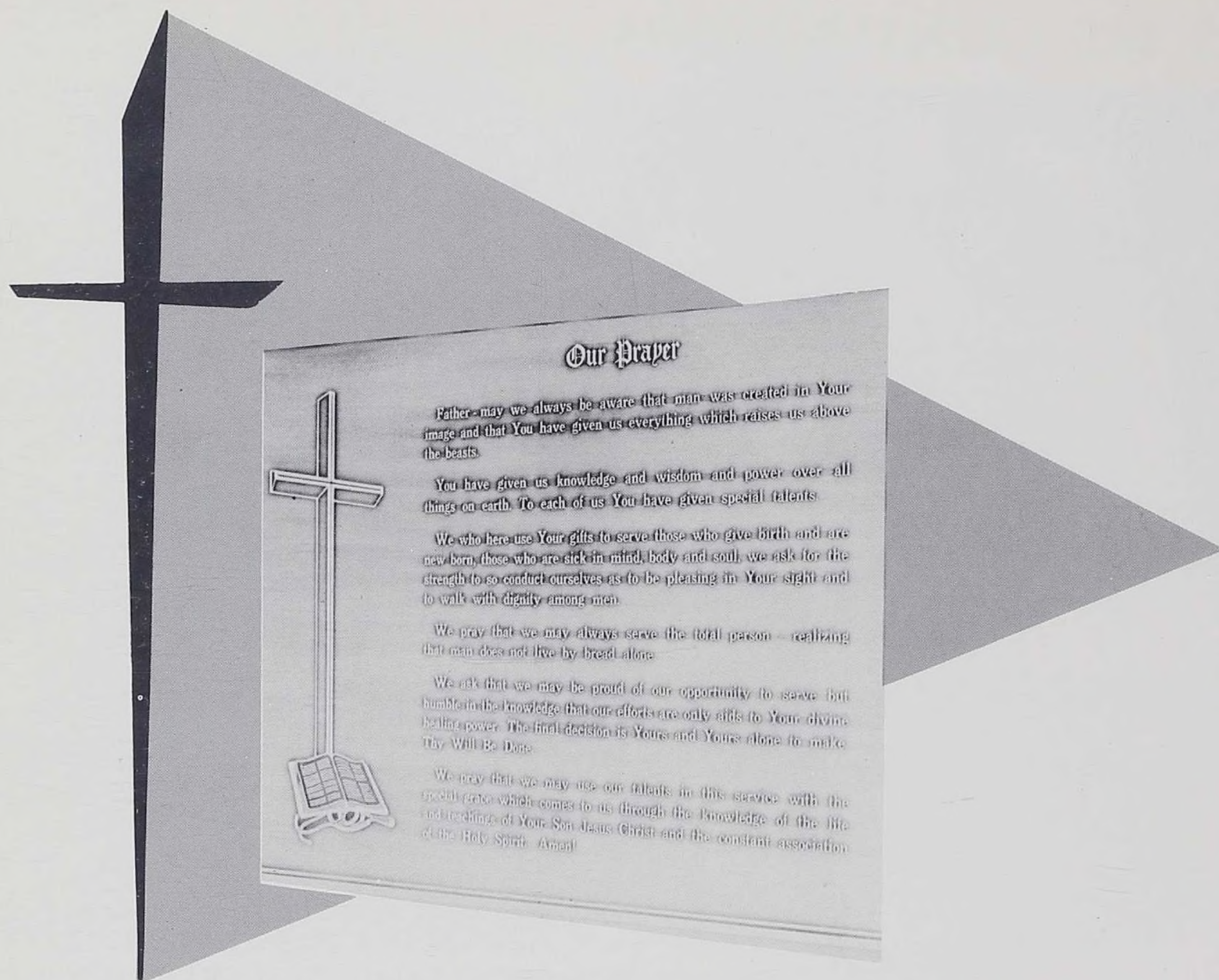

PASTORAL CARE

LEFT TO RIGHT: Mrs. M. Mendenhall, (Secretary), Chaplain R. Tribe, Chaplain B. Zellmer, Chaplain D. Hovland, Chaplain N. Oas.

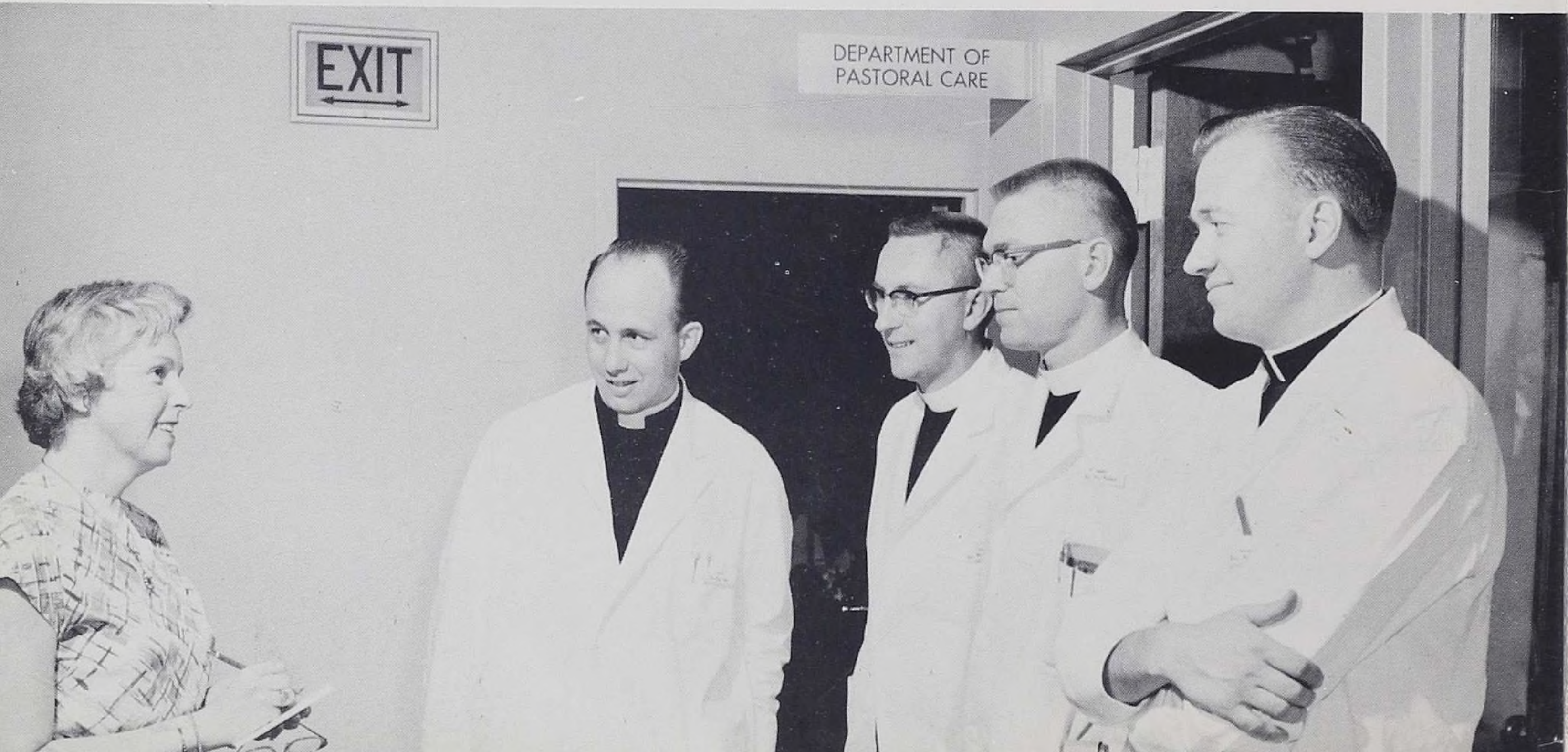



ALL THY DISEASES



LORD * HAVE * MERCY CHRIST * HAVE * MERCY I ORD * HAVE * MERCY



HEALTH SERVICE

FIRST ROW, left to right: Dr. M. Berman (Student Health Service Physician), Mrs. V. Hansen. SECOND ROW: Paula Lowe, Lynette Linderman, Mrs. H. Grant. Not pictured - Mrs. V. Martens (Head Nurse).

BLOOD BANK

LEFT TO RIGHT: Miss D. Lamoureux, Mr. D. Graham. Not pictured: Mrs. Jacobsen, (Department Head).



CENTRAL SUPPLY

LEFT TO RIGHT: Mrs. P. Fasse, Mrs. D. Batdorf, Mrs. M. Anderson (Head Nurse), Mr. J. Wolinsky.



LABORATORY

LEFT TO RIGHT: Mr. D. Migit, Miss A. Frendeis.

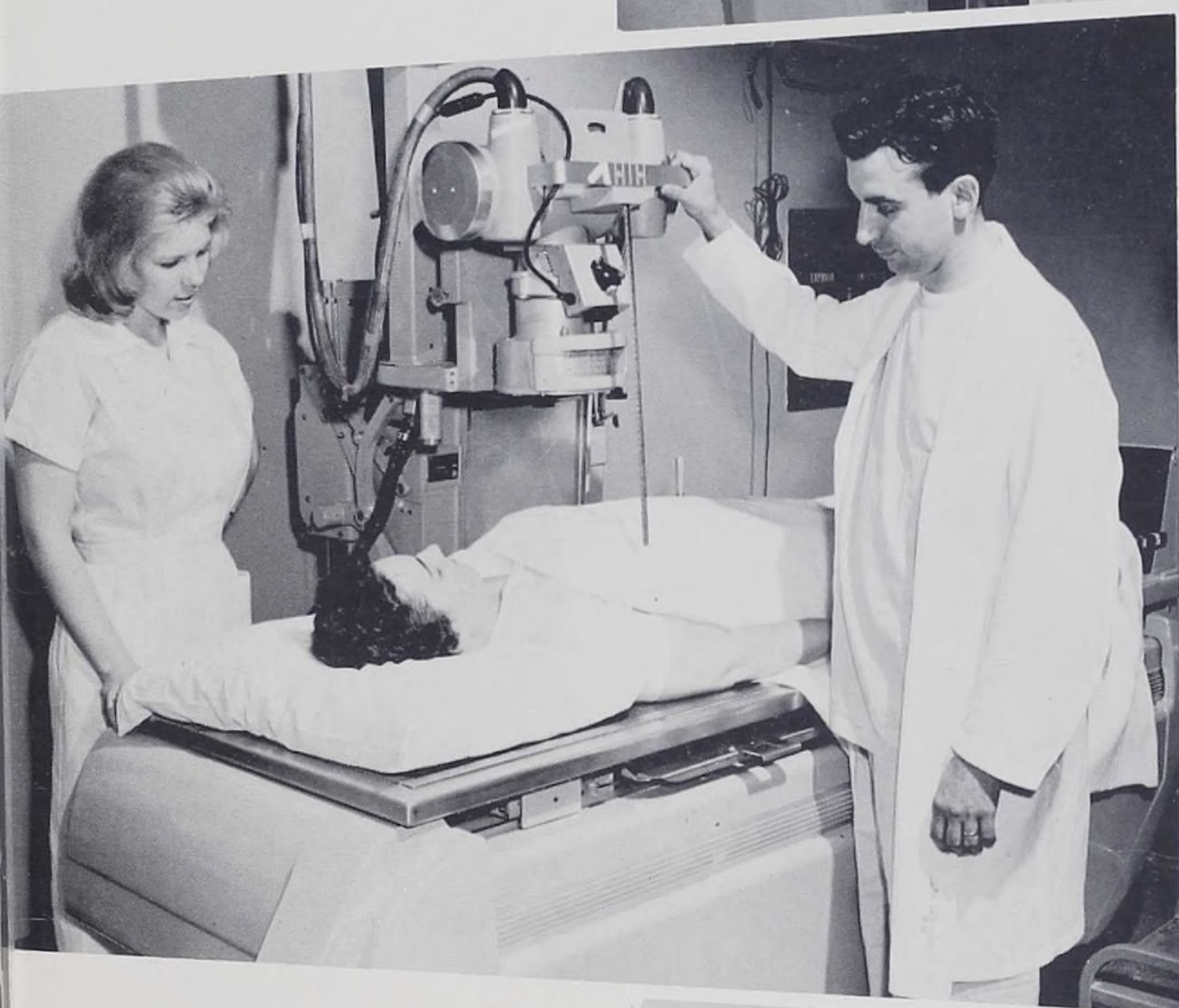

X-RAY

LEFT TO RIGHT: Dr. S. J. Mulopulos, Mrs. J. McNevin, Miss K. Lloyd.

PHSICAL THERAPY

LEFT TO RIGHT: Mr. W. Dohse, (Department Head), Miss J. Dziwota, Mr. J. Hamrin.

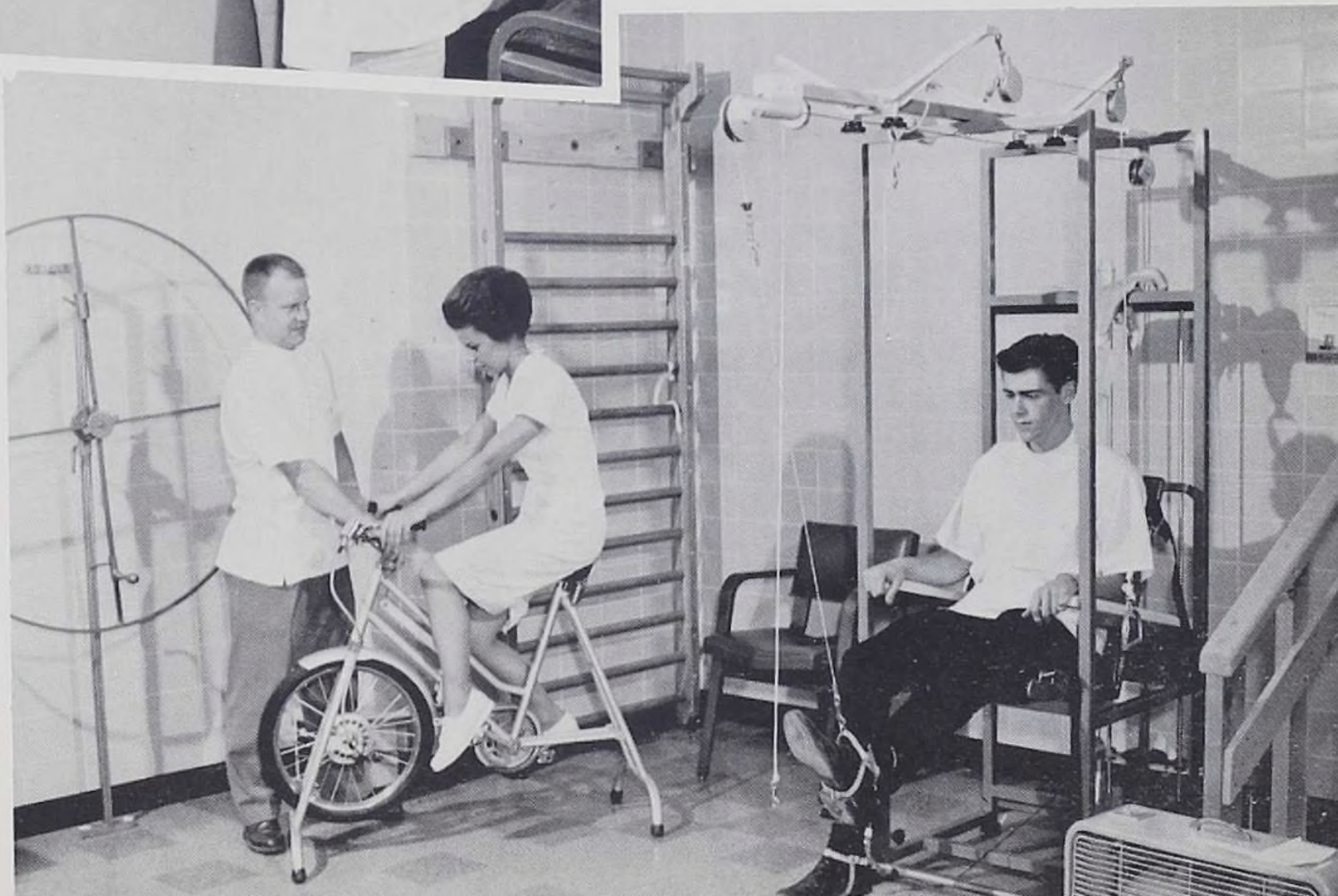

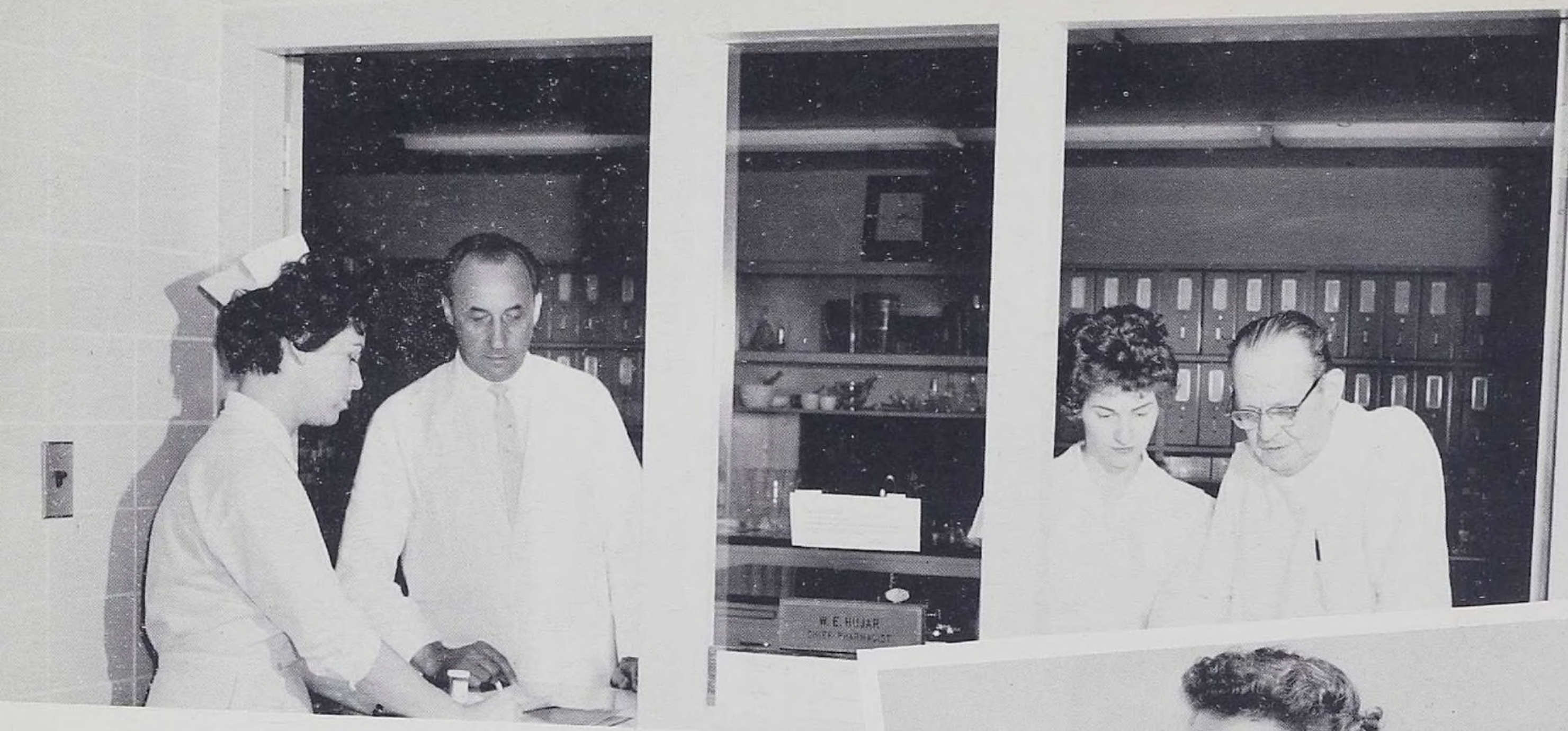

PHARMACY

LEFT TO RIGHT: Mrs. Jenkinson, Mr. W. Hujar, (Chief Pharmacist), Mrs. S. Rudolph, Mr. B. Owen.



MEDICAL RECORDS

Mrs. P. Gehm (Department Head).

HOUSEKEEPING

LEFT TO RIGHT: Mrs. V. Franklin, (Executive Housekeeper), Mrs. B. Anderson, Mrs. R. Cooley, Mrs. D. Burnett.



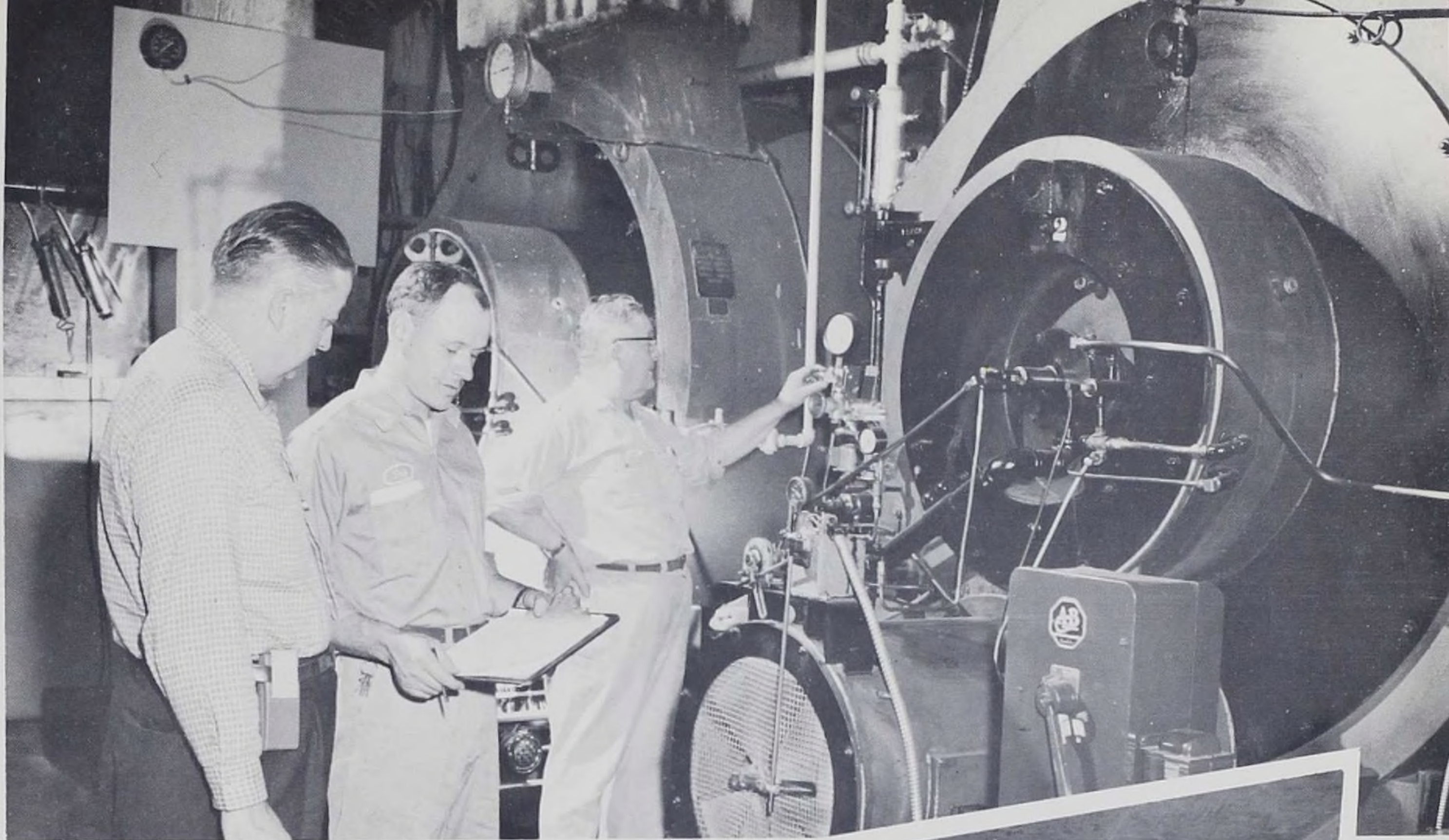

MAINTENANCE

LEFT TO RIGHT: Mr. T. Smith, (Chief Engineer), Mr. P. Frey, Mr. M. Schaefer.



After the tour of the hospital we proceeded back to the dorm through the tunnel. We were thoroughly confused after this "bird's eye" view of the institution in which we would be working. In our probe period, the confusion was lost in our eagerness to learn.



SOPHOMORES

The day finally came, we were worthy of the nurses' cap. We also received our first bar pin. Although we had been on duty before, it somehow seemed different now. We felt more professional as we were given added responsibilities as we continued our growth.





THE NIGHTINGALE PLEDGE

I solemnly pledge myself before God and in the presence of this assembly to pass my life in purity and to practice my profession faithfully.

I will abstain from whatever is deleterious and mischievous, and will not take or knowingly administer any harmful drug. I will do all in my power to maintain and elevate the standard of my profession, and will hold in confidence all personal matters committed to my keeping and all family affairs coming to my knowledge in the practice of my calling.

With loyalty will I endeavor to aid the physician in his work, and devote myself to the welfare of those committed to my care.



7 EAST — MEDICAL NURSING

LEFT TO RIGHT: Mrs. C. Mullins, (Head Nurse), Dr. Ruggie, Carla Helling, Lois Schweitzer, Ruth Krause, Kristie Pedersen.

7 WEST — MEDICAL NURSING

LEFT TO RIGHT: Miss C. Ramsey, (Head Nurse), Carol Orth, Miss F. Sieg, (I. V. Therapist), Sandra Wahls.





6 EAST – MEDICAL NURSING

LEFT TO RIGHT: Karen Halbasch, Mrs. R. Honn, (Head Nurse), Joyce Oseto, Naomi Gunderson, Sharon Fasse.

6 WEST – MEDICAL NURSING

FIRST ROW, Left to Right: Mrs. J. Gillespie, (Head Nurse), Mrs. J. Kinstedt, Mrs. Fleming. SECOND ROW: Linda Reh fuss, Cynthia Kaes, Jenine Walter, Carol Bierman, Helen Carlson.





5 EAST – PSYCHIATRIC NURSING

LEFT TO RIGHT: Lorelee Wells, Mrs. R. Gast, (Head Nurse), Mrs. G. Marshall.

4 EAST – PEDIATRIC NURSING

LEFT TO RIGHT: Judith Schmitt, Carol Honeywell, Miss P. Andersen, (Head Nurse), Betty Huff.





3 EAST – SURGICAL NURSING

LEFT TO RIGHT: Miss B. Teigan, (Head Nurse), Dr. Sellers, Joan Ericson, Mrs. Kuehn.

3 WEST – SURGICAL NURSING

FIRST ROW, Left to Right: Judith Wolverton, Karen Lense, Mrs. Bishop.

SECOND ROW: Kathleen Winter, Kathy Kihl. Not Pictured: Miss R. Scheid (Head Nurse).



SOPHMORE

Whatcha got there?

Good lord!



Typical

One of **those** days.

Forget to get your clean towels?

Sneaking in late?



LEASURE HOURS

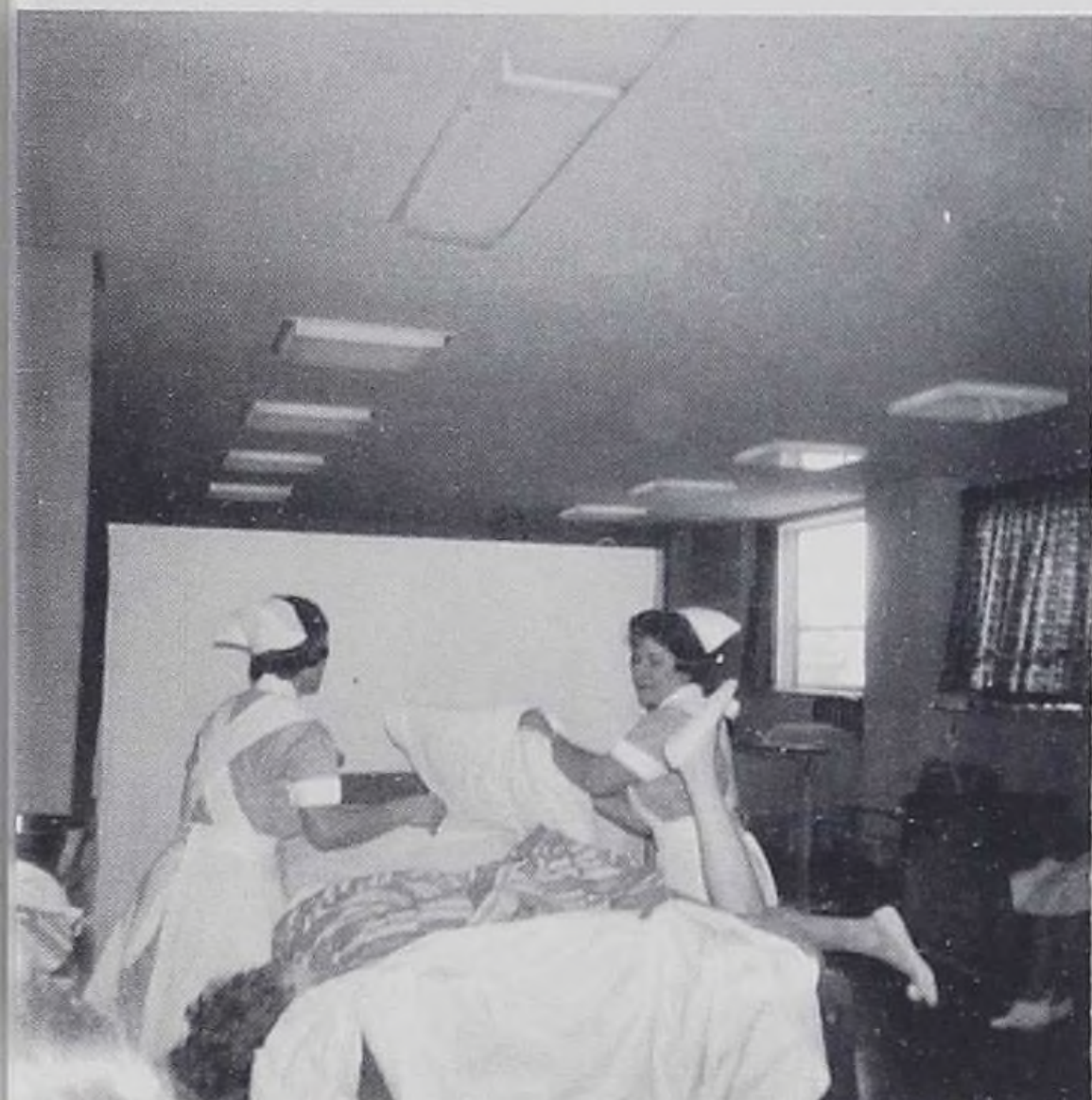

Oh well, they're just learning.

Mattresses all on the elevator?

Oh, you didn't.

No, I'm not dressed yet.



Gee, you shouldn't have.

More party.



JUNIORS

Much of this year will be remembered as sitting at a desk. Concentrated classes were again resumed; but, now it was not as an entire class, but rather in groups entering the special areas together. We had received our rotation schedule and were made even more aware of the responsibilities that lay ahead. We knew though, too, that there would be time for leisure and "extra-curricular" activities.





LORETTA HAIZMAN
PRESIDENT

JUNIOR OFFICERS



JUDY HOUSTON
TREASURER



JOYCE CHIPALA
VICE PRESIDENT



JANET SWANSON
SECRETARY

JUNIORS



ELINOR BERG

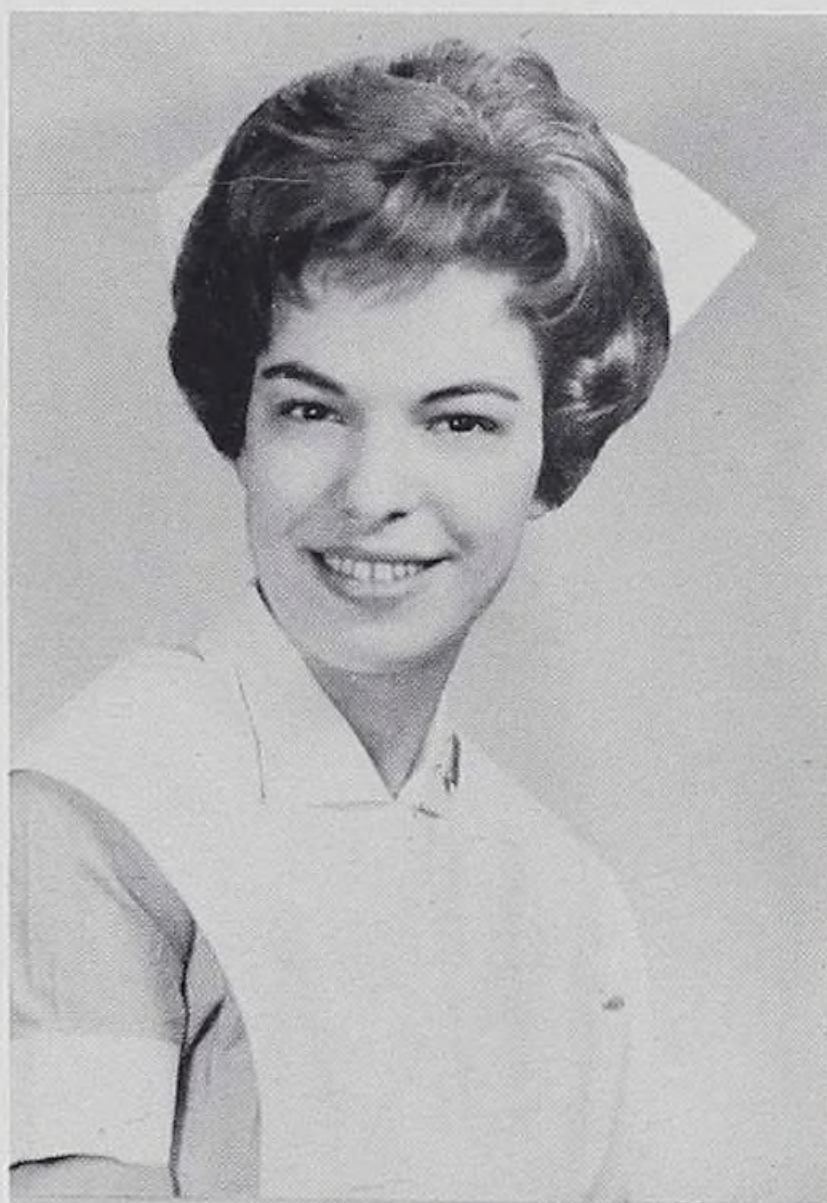

ARLENE BRVENIK

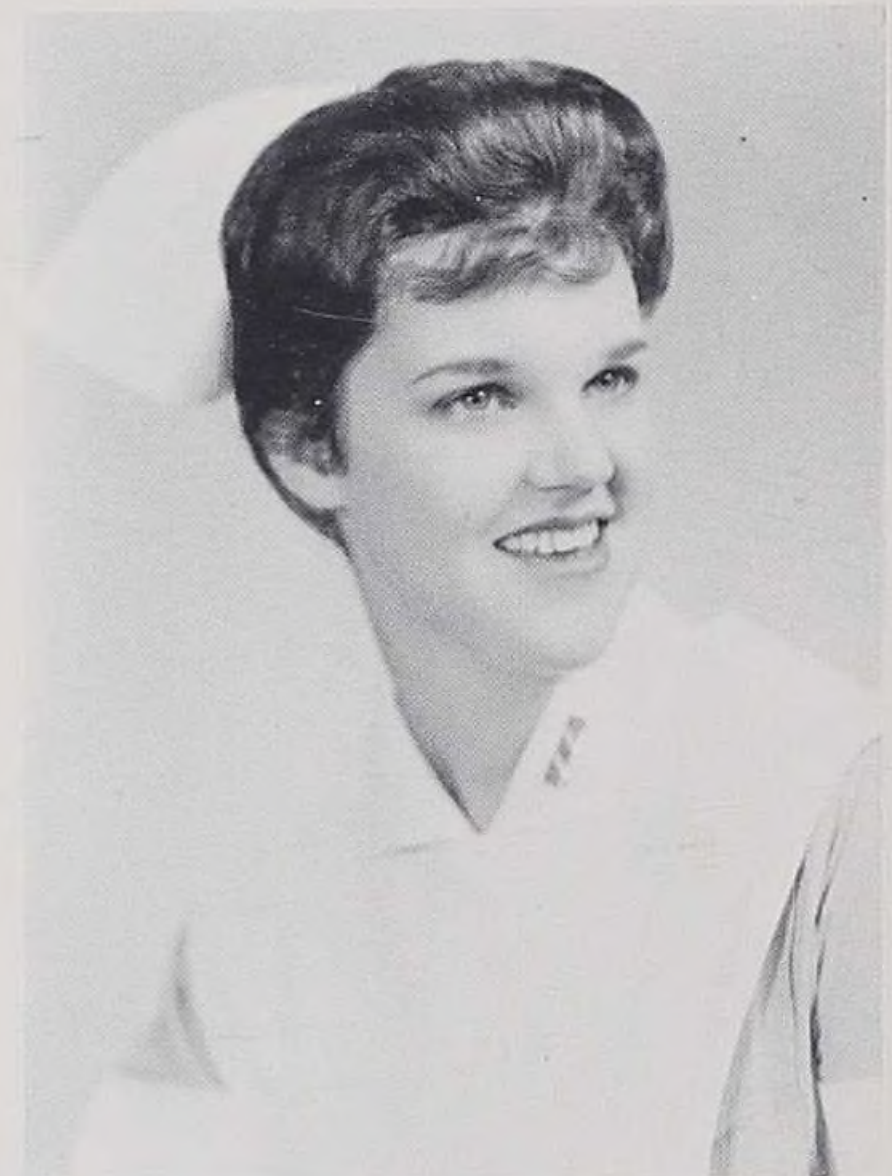

LIANE CHAMBERS



VALERIE DUSZAK

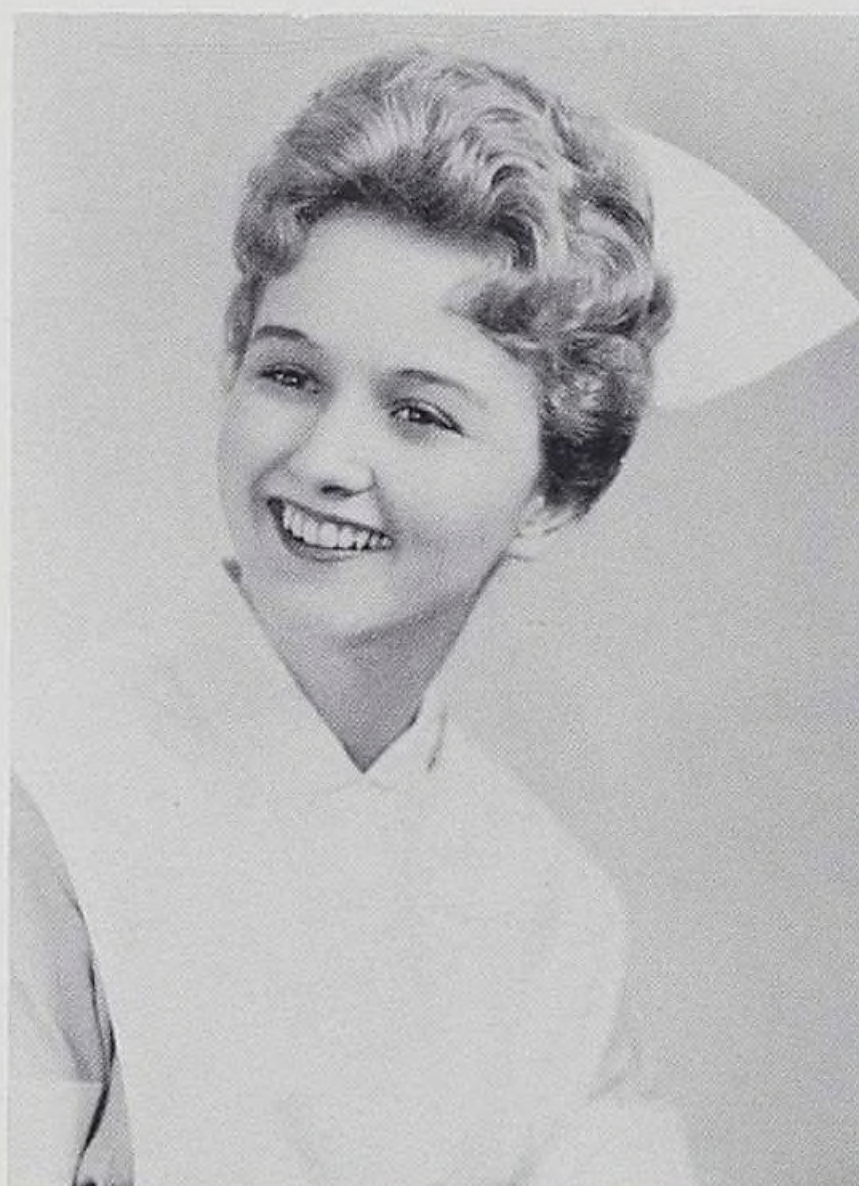

BARBARA ERICKSON



LINDA GRUBER



KAREN HALBASCH



BONITA HEINE



KAREN KIER



LINDA KLOMHAUS



RUTH LEFF



MERRY ANN LARSON



KARIN KLOPP



JO ANNE LORING



KATHLEEN MARTENS
Deceased July 25, 1962



JUNIORS



SUSAN MARTIN



INGRID MISCHKE



MARY MOHRHARDT



BARBARA PETERSON



DONNA RUCK



MARION SALZGEBER



BEVERLY SCHULTZ



JUDITH TOMKO



PAULA WIESE



FRANCES WITWICKI

TRI-BAR STAFF

LEFT TO RIGHT: Lorelee Wells, Elnore Slette, (Yearbook Co-Editors), Miss E. Howard, (Faculty Advisor).



LEFT TO RIGHT: Dorothy Walther, Mary Mohrhardt, (Yearbook Assistant Co-Editor). Not pictured: Susan Martin, (Yearbook Assistant Co-Editor).



LEFT TO RIGHT: Betty Huff, Sandra Levandoski, Kristie Pedersen, Kathleen Friend, Karen Staunt, Carol Honeywell.



STUDENT



ALICE JOHNSON — President



JUDITH SCHMITT — First Vice-president



LIANE CHAMBERS — Second Vice-president

FACULTY ASSOCIATION



BARBARA PETERSON — Secretary



LORETTA HAIZMAN — Treasurer



JUDITH TOMKO — Historian

STANDING COMMITTEES



HOUSE RULES CHAIRMAN: J. Chlipala
Members: D. Walther, B. Erickson, S. Fasse.



FINANCE CHAIRMAN: J. Loring
Members: L. Haizman, B. Huff, P. Weise.



SOCIAL CHAIRMAN: L. Klomhaus
Members: S. Levandoski, L. Gruber, G. Johnson.



RELIGION CHAIRMAN: C. Honeywell
Members: K. Pederson, B. Erickson, J. Swanson.



NEWSPAPER CO-EDITORS: B. Repyak, M. Salzgeber
Members: A. Brvenik, K. Massen, K. Johnson, J. Houston, S. Wahls.





CONSTITUTION AND BY LAWS CHAIRMAN:
C. Michaelson
Members: K. Friend, E. Berg, J. Swanson,
M. Kuchar.



ELECTION CHAIRMAN: J. Oseto
Members: I. Mischke, J. Stein,
M. Larson, H. Carlson.

STUDENT COUNCIL REPRESENTATIVES



L. Schweitzer - Senior

J. Walter - Sophomore-Not Pictured



M. Larson - Junior



SURGERY

LEFT TO RIGHT: Mrs. Tribe, Mrs. Schweitzer,
Dr. Prenzlau, Dr. Llana.

SPECIALTIES

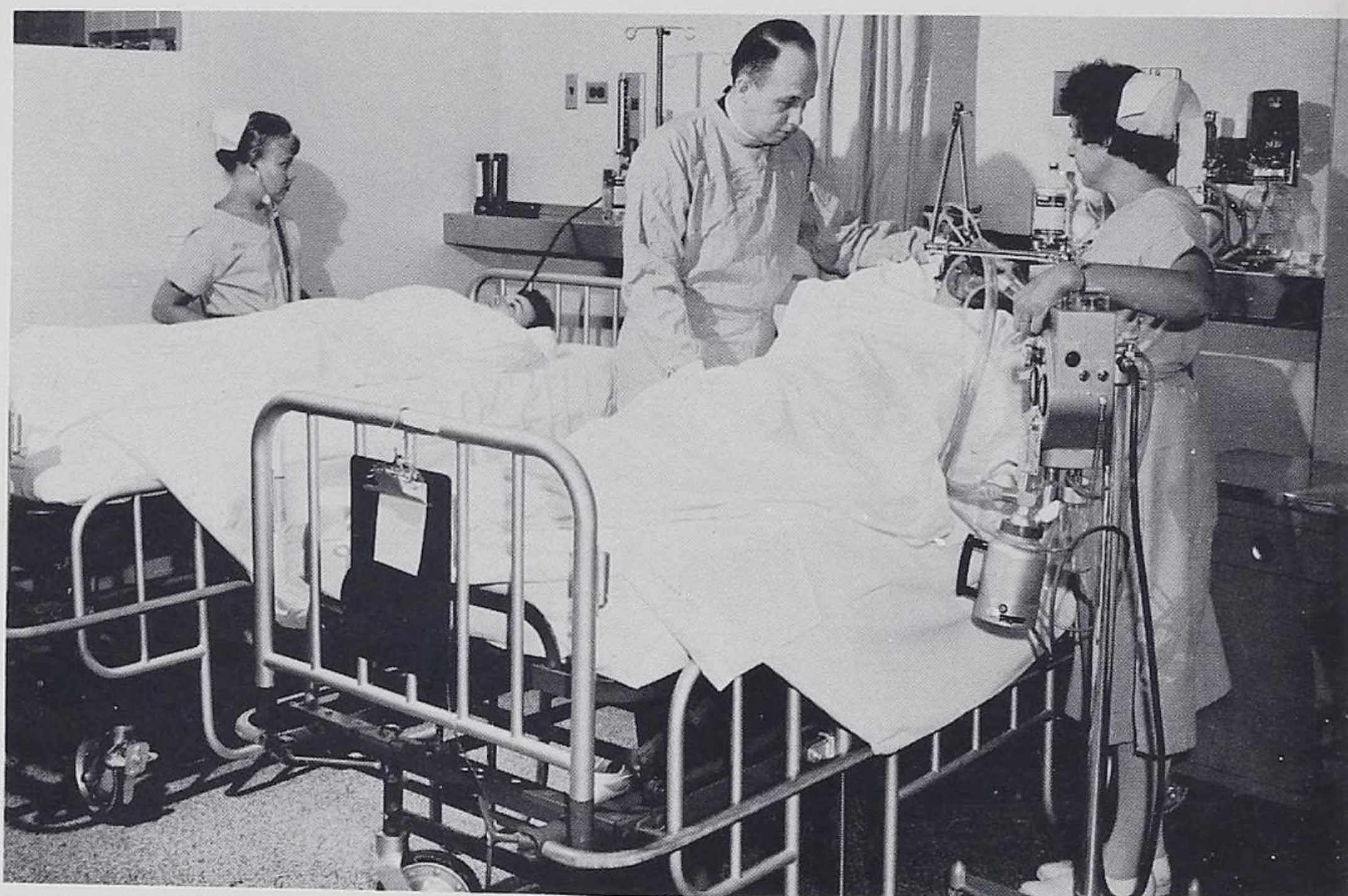

RECOVERY ROOM

LEFT TO RIGHT: Kathleen Johnson, Mrs. Tribe,
Pastor R. Tribe, Miss S. Adams, Dorothy
Walther.

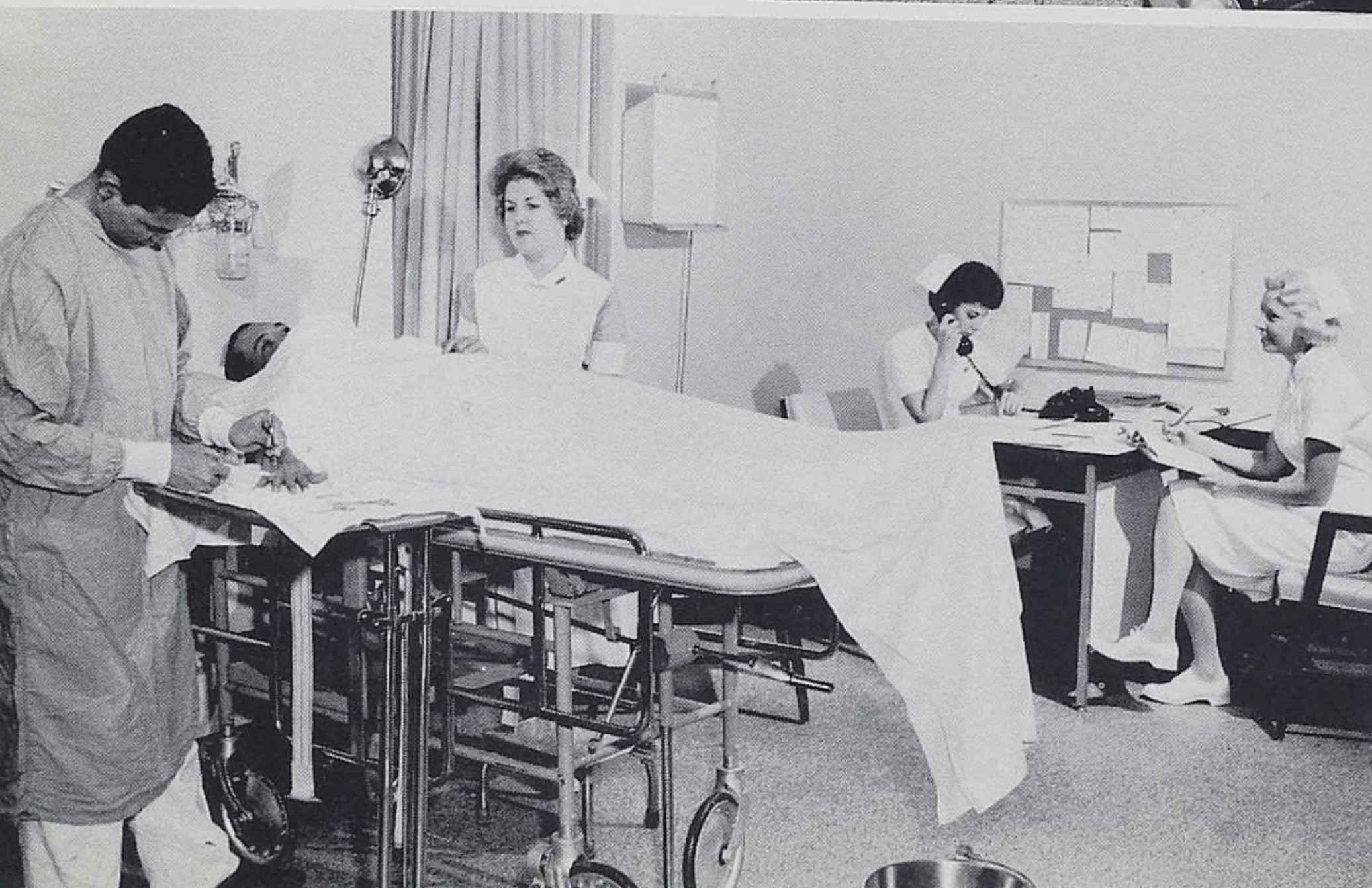

EMERGENCY ROOM

LEFT TO RIGHT: Dr. Santiago, Dr. Villa, Carol
Michaelson, Miss R. Knudson, Mrs. Frumkin.

DELIVERY ROOM

LEFT TO RIGHT: Dr. Santiago, Dr. Villa, Miss M. Tanner, (Head Nurse).

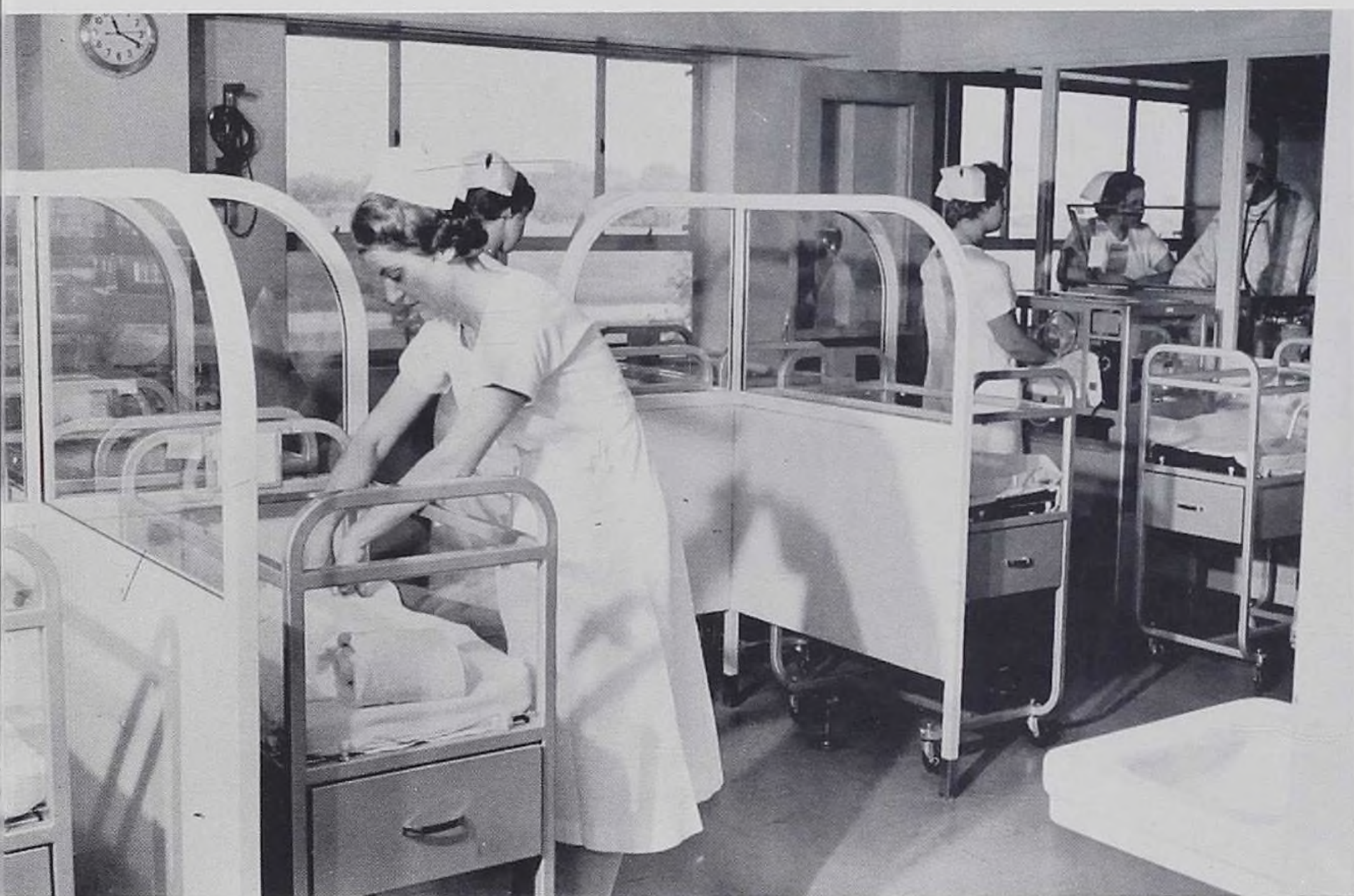

NURSERY

LEFT TO RIGHT: Mrs. C. Doud, Miss J. Buckley, Miss S. Wardell, J. Loring, Dr. Burdette.

POST PARTUM

LEFT TO RIGHT: H. Anderson, Loretta Haizman, Mrs. F. Simmons, Mrs. D. Klinger, Mrs. J. Misurelli, (Head Nurse).





ORTHOPEDICS

LEFT TO RIGHT: Diane, (Ward Clerk), Mrs. Gunn, (Head Nurse), Judith Tomko.

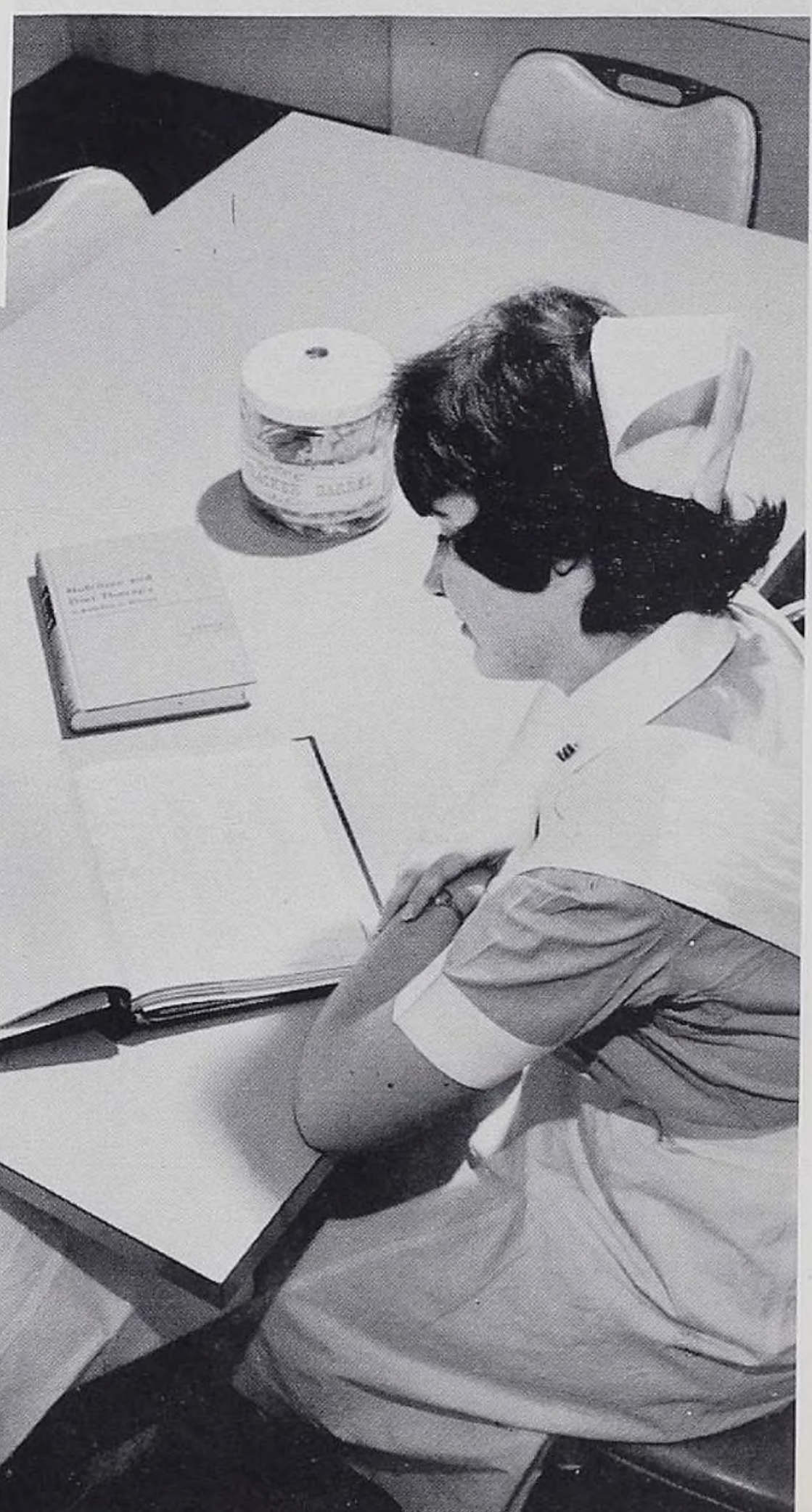

DIET THERAPY

LEFT TO RIGHT: Marion Salzgeber, Kathleen Martens.





SECOND EAST — TEAM NURSING

LEFT TO RIGHT: J. Tigotti, M. Nelson, C. Swanson, E. Ferguson, E. Sivilla, R. Lynch, J. Brasik. Not pictured Mrs. Woolman, (Head Nurse).

TEAM NURSING AT "DEAC"



PASTORAL CARE

LEFT TO RIGHT: Sister Marie Rorem, (Directing Sister), Reverend L. M. Osness.



HEALTH SERVICE

Sister Hilda Petterson, Health Service Director.

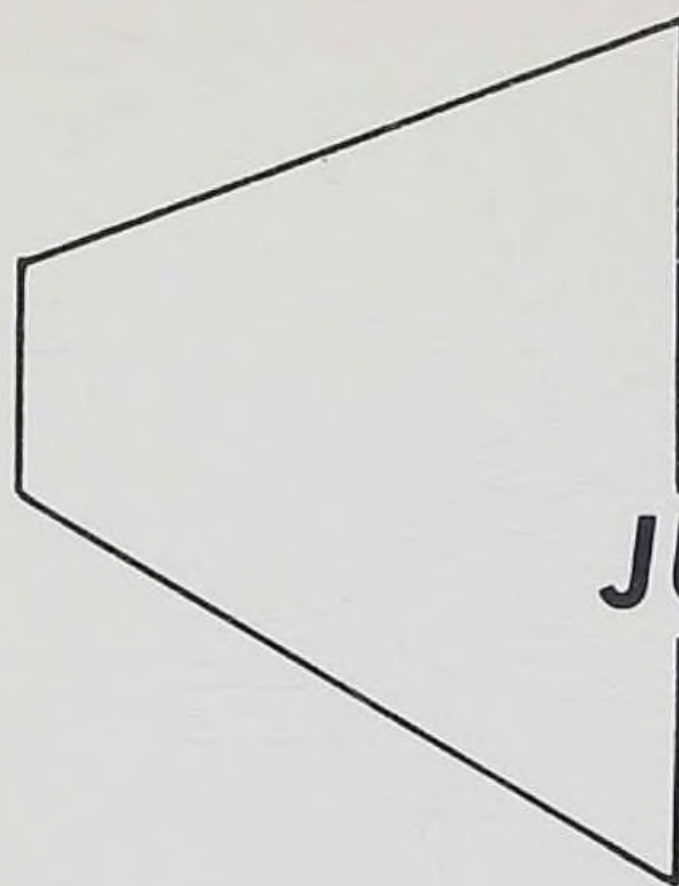

JUNIOR

When did your boat arrive?

Don't snap that camera.



Why not?

What are **you** looking at?

No, he's not on his knees.

Provocative.



LEISURE TIMES



Merry Christmas and Happy New Year to you, too.

Coming to donate blood?

Health service will be busy tomorrow.



Need a bed pan?



Hmmm?

Versatility plus.



SENIORS

Our affiliations had not finished until the second semester. Then our class was together again for the first time in a year-and-a-half. And, we began Senior classes. During this time (and even previously) many beaming students not only were making post-graduation plans, but also plans for an MRS. degree.

This year we were to attain our goal. We looked back over unpleasant as well as rewarding days. We knew there would be more such as these and we anxiously awaited the day when we would begin them as a professional nurse.





MRS. C. SCHRODER
Class Advisor, Fall of 1959 to Spring 1962



MISS E. ANDERSEN
Class Advisor, Spring 1962 to September 1962

MOTTO: "FREELY SERVE OTHERS AS YOUR GOD SERVES YOU".

VERSE: "IN AS MUCH AS YE HAVE DONE IT UNTO ONE OF THE LEAST OF THESE MY BRETHREN, YE HAVE DONE IT UNTO ME." Matthew 25:40

FLOWER: CYMBIDIUM ORCHID

COLORS: GREEN AND SILVER

SONG: GREAT IS THY FAITHFULNESS

Pardon for sin and a peace that endureth,
Thy own dear presence to cheer and to guide;
Strength for today and bright hope for tomorrow,
Blessings all mine, with ten thousand beside.

Great is Thy faithfulness, great is Thy faithfulness
Morning by morning new mercies I see;
All I have needed Thy hand hath provided -
"Great is Thy faithfulness", Lord, unto me!



KATHLEEN FRIEND -President
"SHUBA"
Milwaukee, Wisconsin

SENIOR CLASS



CAROL MICHAELSON Vice President
"MICK"
Park Ridge

JUDITH HALSTEAD - Secretary
"DEEMA"
St. Albans, West Virginia



OFFICERS



KATHLEEN JOHNSON - Treasurer
"KAY"
Chicago



ALICE JOHNSON
"ALECE"
Ingleside

STUDENT NURSE OF THE YEAR

Each year the Student - Faculty Association selects a Senior girl as Student Nurse of the year. The selection is made on the basis of both professional and personal characteristics, including efficiency, keen interest in nursing, professional attitude, neatness, christian character, stability, and pleasant personality.



NANCY CARLSON
"PEEP"
Chicago



JUDITH ELWESS EHLERT
"ELLY"
Arlington Heights



SUZANNE EVERSON
"SUSIE"
Beloit, Wisconsin



JOYCE HATHORN
"JOYOUS"
Chicago



CAROL HONEYWELL
"HONEY"
Manila, Philippines



BETTY HUFF
"BIG BETS"
Alcester, South Dakota

SANDRA BOROWICZ LEVANDOSKI
"JOBNA"
Chicago



KAREN MASSEN
"SUE"
Rocton



JOYCE OSETO
"NORIKO"
Chicago



KRISTI PEDERSEN
"KRISTI — BELLE"
Minneapolis, Minnesota

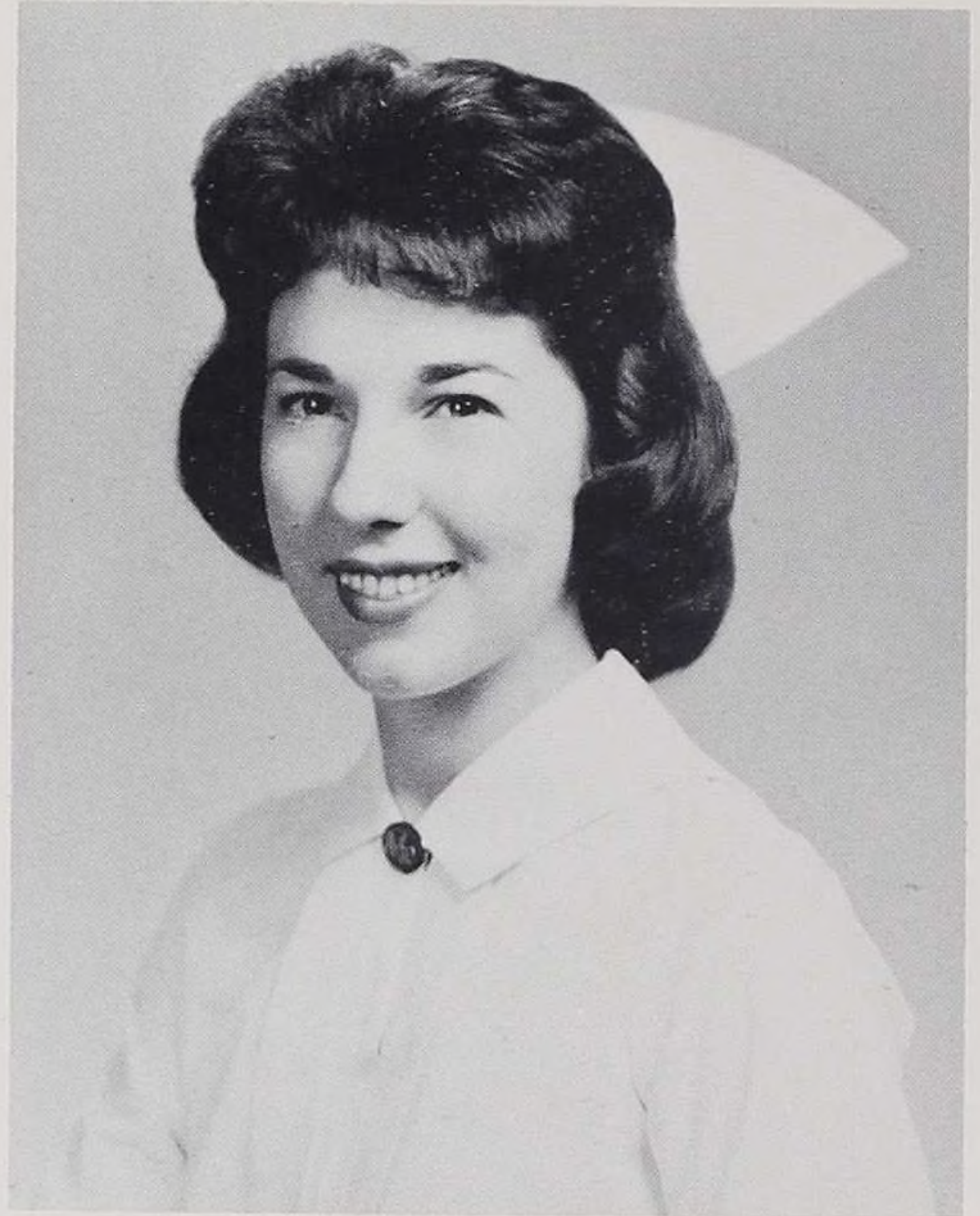

JUDITH RAY
"RAGEN"
Chicago



BETTY JO REPYAK
"B.J."
Cambridge, Wisconsin



JUDITH HANSEN SCHMITT
"JUDY"
Chicago



LOIS SCHWEITZER
"SCHWEITZ"
Park Ridge

ELNORE SLETTE
"SLET"
Viroqua, Wisconsin



KAREN STAUNT
"STAUNT"
Des Plaines



JOANNE JONAS STEIN
"JO"
Des Plaines



DOROTHY WALTHER
"DOT"
Fair Oaks, Indiana



LORALEE WELLS
"LORIE"
Mauston, Wisconsin



WEDDINGS and BETROTHALS

Joanne and Les Stein

Judy and Bob Ehlert

Sandy and Don Levandoski

Judy and Milt Schmitt

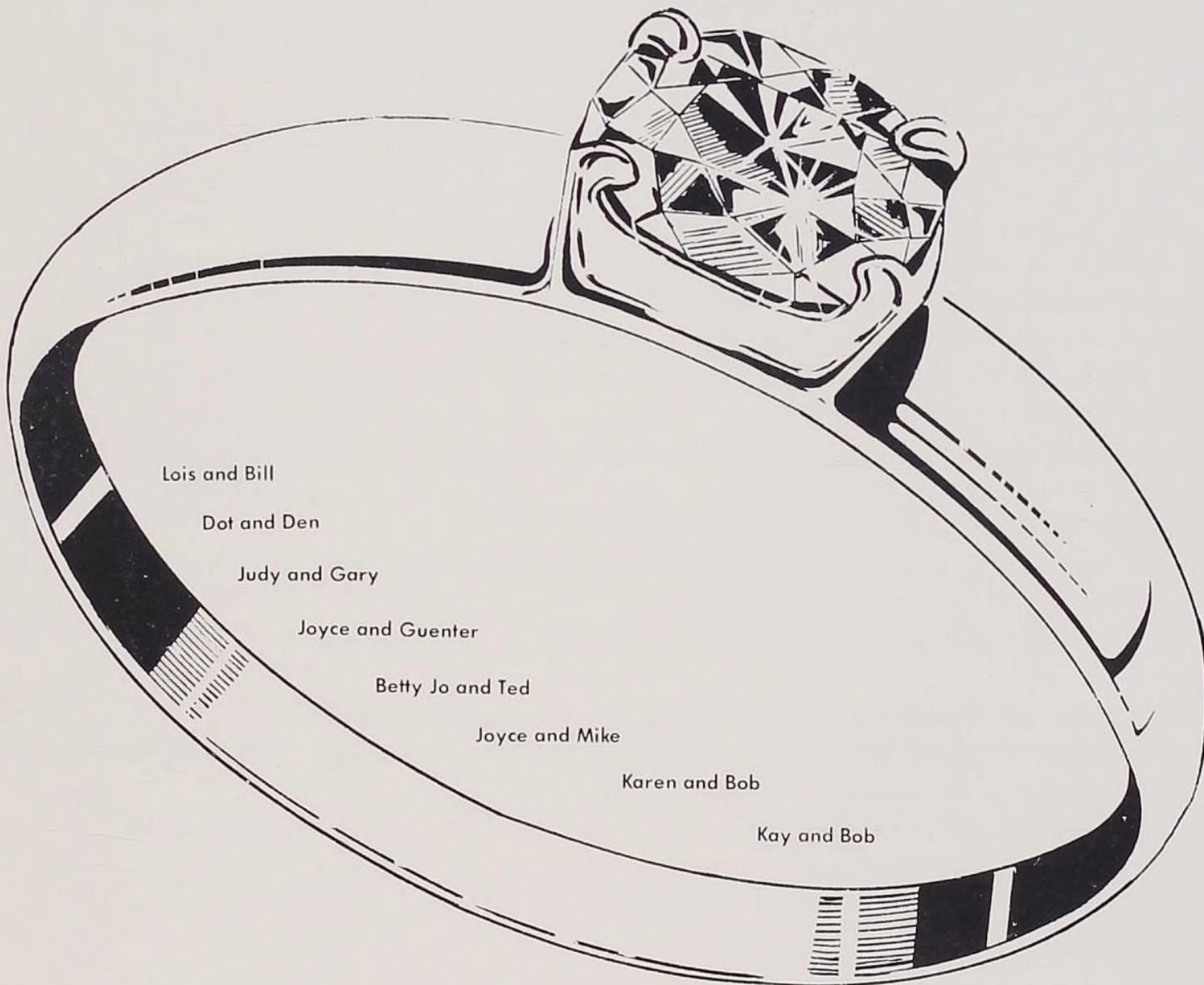

Lois and Bill

Dot and Den

Judy and Gary

Joyce and Guenter

Betty Jo and Ted

Joyce and Mike

Karen and Bob

Kay and Bob

LAST WILL AND TESTAMENT

I, Sandra Borowicz Levandowski, will my plans for an impromptu wedding of two days planning to any junior or that gets tired of a long engagement.

I, Nancy Carlson, will my yellow sleeping socks to anyone with cold feet.

I, Judith Elwess Ehlert, will my asthma to anyone who would like to try Dr. Randolph's regime.

I, Suzanne Everson, will my concern for patients to any Junior who hasn't already found it.

I, Kathleen Friend, will my pumpkins and book on do-it-yourself plumbing to Miss Anderson.

I, Judith Halstead, will my traveling mockie to Lorrie Haizman who calls them zits.

I, Judith Hansen Schmitt, will my ability to grow a french twist with my thick hair to Ruth Ann Leff.

I, Joyce Hathorn, do will my ability to meet and become engaged to a sailor within twenty-two days to Mary Mohrhardt.

I, Carol Honeywell, will my ability to confuse everyone but the Philippino nurses with a slip of the tongue to those who are paranoid enough to think we were discussing them.

I, Betty Huff, will my endurance and love for orthopedics to Judy Tomko, Kathleen Martens. Tug on.

I, Joanne Jonas Stein, will my knack at burning toasted cheese sandwiches and cremating hamburgers to the first girl who gets married next year.

We, the Johnsons, Alice and Kay, will our cool, calm, and collected manner while assisting Dr. Staley and Dr. Head to anyone willing to have a coronary.

I, Karen Massen, will my pug nose to anyone who wants to trade and I will my beachcombing to Barbara Erickson.

I, Carol Michaelson, will my love for studying to Jo Anne Loring.

I, Joyce Oseto, will my great desire to take state boards to my "little sis," Inge Mischke.

I, Kristie Ann Pederson, will my resected tonsils to a good teamworker, Joyce Chlipala.

I, Betty Jo Repyak, will the telephone calls I received at Downey to any two girls of the Junior class who are unengaged and can carry on a "five" minute conversation between them on the subject "The sex life of the bowling ball".

I, Judith Ray, will to Arlene Brvenik my fool proof method for getting a roommate out of bed at 6:00 A.M.

I, Lois Schweitzer, will my size five student uniforms to any Junior student who can fit into them.

I, Elnore Slette, will my apathetic pace and blushing face to Sandra Wahls.

I, Karen Staunt, will my annoying alarm clock that plays "Oh, what a beautiful morning" to Liane Chambers that she may never be late to work.

I, Dorothy Walther, will my old paint brushes, Elmer's glue, paper scraps, and paints to the anxious "volunteer" wanting to be on a poster committee.

I, Lorelee Wells, will my varicose veins to anyone who can afford to buy supp-hose.

CLASS PROPHECY

Dr. Ben Casey has finally settled down. We see that the former Sue Everson is now the Mrs. Ben Casey. It seems that old Ben lost his office nurse. Sue would help but she's still working double shifts, babysitting on weekends and peddling pots and pans to her husband's patients. Since she's so loyal to her class she decided to give her classmates first chance at the position. She writes to each one but it seems they're all pretty busy. The year 1972 finds

Sandra Borowicz Levandoski starting her growth. She's now seven feet, five and one-half inches tall.

Nancy Carlson during her waking hours is knitting yellow booties for babies with cold feet. Judith Elwess Ehlert keeping her figure by teaching her two red-headed children the art of water skiing.

Kathy Friend raising pumpkins in Milwaukee for the veterans.

Judy Halstead acting as director of nursing education. She's single and blonde.

Judy Hansen Schmitt giving twist lessons to promote business for her husband's practice.

Joyce Hathorn making "lists of things I must do tomorrow". She was surprised to learn that the Navy has adopted this form.

Carol Honeywell working on an MRS. after receiving her R.N., B.A.S.N., Ph. D. and M.D.

Betty Huff speaking Spanish fluently due to special interests in Puerto Rico.

Joanne Jonas Stein counting noses in her family of Steins.

Alice Johnson teaching dancing courses when not engaged in private-duty nursing.

Kay Johnson working for Wassermann Company, but even this has its pros and Kahns.

Karen Massen using spic and span--she beachcombed once and got her man.

Carol Michaelson hemming dresses above the knees at the local school for the deaf.

Joyce Oseto serving chop suey to her house full of Germans. Is Krupa a German name?

Kristie Pederson raising her two blonde children in Colorado where her husband is an engineer.

Betty Jo Repyak opening her own gymnasium that specializes in body building classes.

Judy Ray cutting wool as she's given up cutting hair.

Lois Schweitzer struggling in her trailer door. (She now weighs two hundred and fifty pounds.)

Elnore Slette acting as efficiency expert for blushing brides 'til she became one herself--got her man in eighty days.

Karen Staunt selling water tight jeeps in Hawaii.

Dot Walther nursing her two big toes. She got in the way of some butcher; apparently he's a menace.

Lorie Wells writing neurosurgical texts for nurses when not working in her Doctor's office.

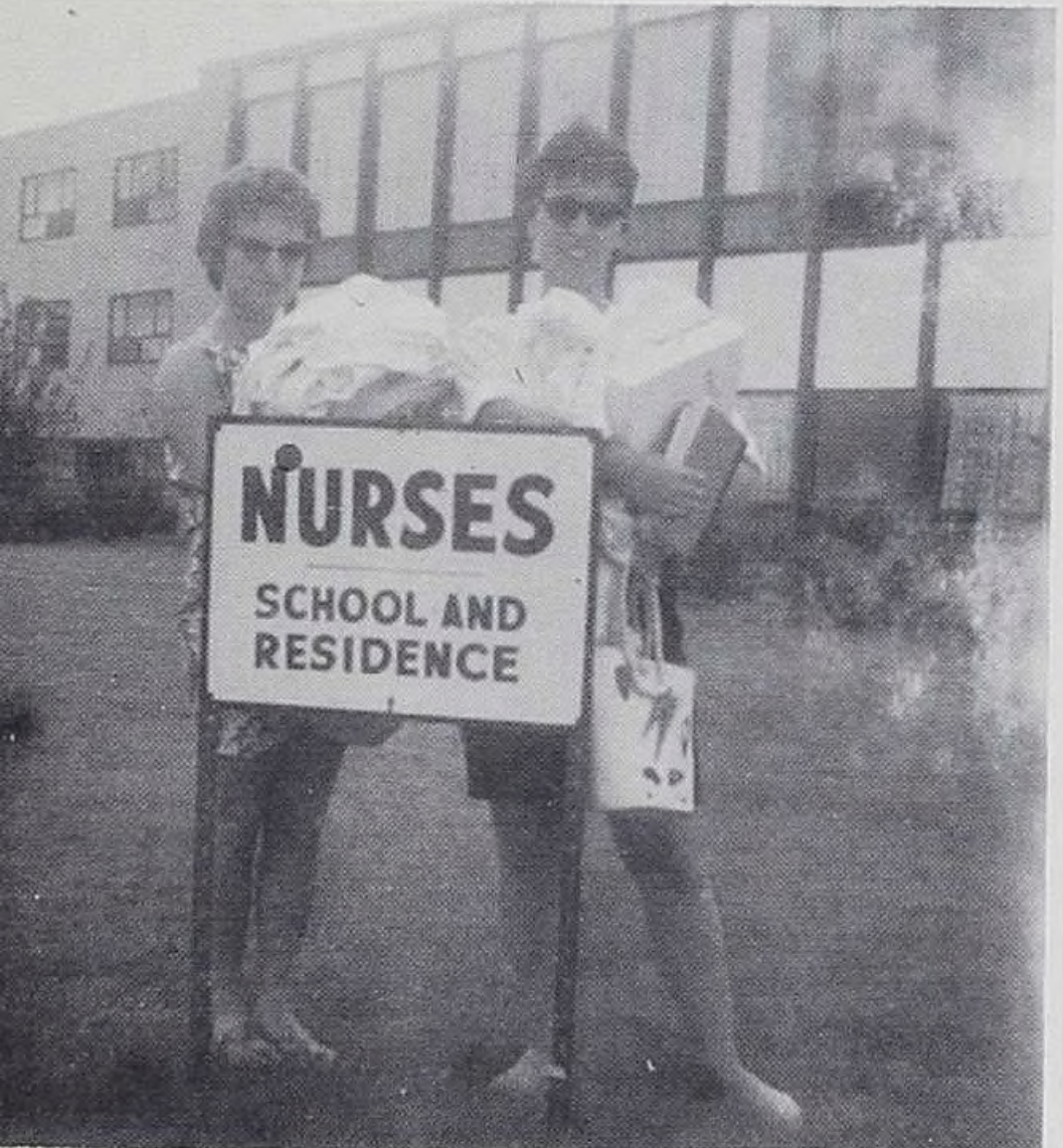

The Rock.

We know who you are anyway.

I can't find it.

She was such a funny mother.

Now let's apply this to the clinical division.

She said it's the first one she ever gave.

I always wanted to hold a baby horse.

Effects of the first puff.

Identification or substitution?



We've changed since then.

We're friends.

It didn't help.

Hey, ain't you kinda young ta be a S.N.

Nice if you can get it.

Don't drop.

Remember our old roommate?

And cough and deep breathe.

Did they or didn't they?



Who's caps?

A Colgate smile

Wishful thinking.

What's that?

Room for one more.

What's in the window?

Guess where.

What?

Ha, ha.

PATRONS

Anonymous
 Anonymous
 Eileen R. Andersen
 Loren W. Avery, M.D.
 Mrs. Robert J. Baldwin
 Dr. and Mrs. C.J. Barasch
 Samuel H. Barron, M. D.
 W. L. Bayard, M. D.
 Dr. and Mrs. Paul J. Birk, Jr.
 Dr. and Mrs. Edwin J. Blonder
 Dr. Harold V. Bonebrake
 Dr. and Mrs. E. A. Broccolo
 Jacob Brodsky, M. D.
 Dr. and Mrs. C. David Brown
 Eleuterio Ciotola, M. D.
 Dr. Charlotte Coombs
 Dr. James W. Coombs
 Dr. Edward F. Czulowski
 C. O. Dahle
 Mr. and Mrs. Lawrence J. Dahlgren
 Dr. David O. Dale
 Dr. and Mrs. Jack Davis
 Dr. and Mrs. J. A. Detweiler
 Donald J. Dwyer, M. D.
 Donald R. Dye, M. D.
 A. G. Ensrud
 Dr. and Mrs. Sanford A. Franzblau
 Juan R. Garcia, M. D.
 Dr. Morris M. Goldberg
 A. Gordon, M. D.
 Dr. and Mrs. E. A. Grabar
 Dr. Carl N. Graf
 Dr. and Mrs. Alan D. Green
 Walter T. Hackett, M. D.
 Thomas D. Hall, M. D.
 Dr. and Mrs. John O. Hanson
 Dr. Henry F. Heller
 Frank P. Hesser, M. D.
 Dr. and Mrs. Alexander Hilkevitch
 Benjamin H. Hilkevitch, M. D.
 Dr. Elfriede Horst
 Dr. Frank L. Hussey, Jr.

Dr. Frank L. Hussey, Sr.
 Fred W. Mathison
 Dr. and Mrs. Morris S. Jerkowsky
 Paul C. Johnson
 Dr. and Mrs. A. S. Killian
 Mrs. Walter Kirchhoff, Trustee
 Dr. and Mrs. Joel Wm. Knudson
 Dr. and Mrs. John R. Kostelny
 Dr. and Mrs. John D. Koucky
 Walter W. Kreft, M. D.
 Pastor and Mrs. Adalbert Kretamann
 Dr. and Mrs. Wladimir Kuczercpa
 Dr. and Mrs. Louis B. Leone
 Arthur B. Levan, M.D.
 Meyer H. Levy, M.D.
 Ralph T. Lidge, M.D.
 G. W. Lindstrom, Builder
 Dr. and Mrs. L. E. Lundgoot
 Dr. and Mrs. Saul Mackoff
 Dr. and Mrs. W. Forrester Maley
 Dr. and Mrs. C. W. Malsbury
 Dr. Max Maslovitz
 James J. Milford, M. D.
 C. Richard Millar, M. D.
 Dr. Sam J. Mulopulos
 Dr. and Mrs. Franklin A. Olson
 Dr. B. H. Orndoff
 Dr. John R. Orndorff
 Marguerite Paetznick
 Dr. George L. Pastnack
 Dr. and Mrs. Maurie W. Peterson
 Dr. and Mrs. Isadore Pilot
 Jerome J. Podgers, M. D.
 Dr. and Mrs. W. R. Read
 Drs. George and Helen Schroeder
 Dr. W. Shymanin
 Dr. and Mrs. John V. Sylvester
 Drs. Louis and Rosemary Wajay
 Dr. and Mrs. Jules Weinberg
 Dr. Judith Lee Wood
 Dr. Hampar Yazijian
 Mario Zercher, M. D.



ACKNOWLEDGEMENTS

We would like to express our sincere appreciation
to:

Our Patrons

The Norman King Company, Incorporated

Gibson Studios

Miss E. Howard, Year Book Faculty Advisor

The faculty, hospital personnel, and students
for their cooperation.

