

Advocate Health - Midwest

SHARE @ Advocate Health - Midwest

Historical Documents - Combined

Advocate Health - Midwest History

Lutheran General and Deaconess Hospitals School of Nursing Yearbook, 1970

Advocate Aurora Health

Follow this and additional works at: <https://institutionalrepository.aah.org/alldocuments>

T r i r a b

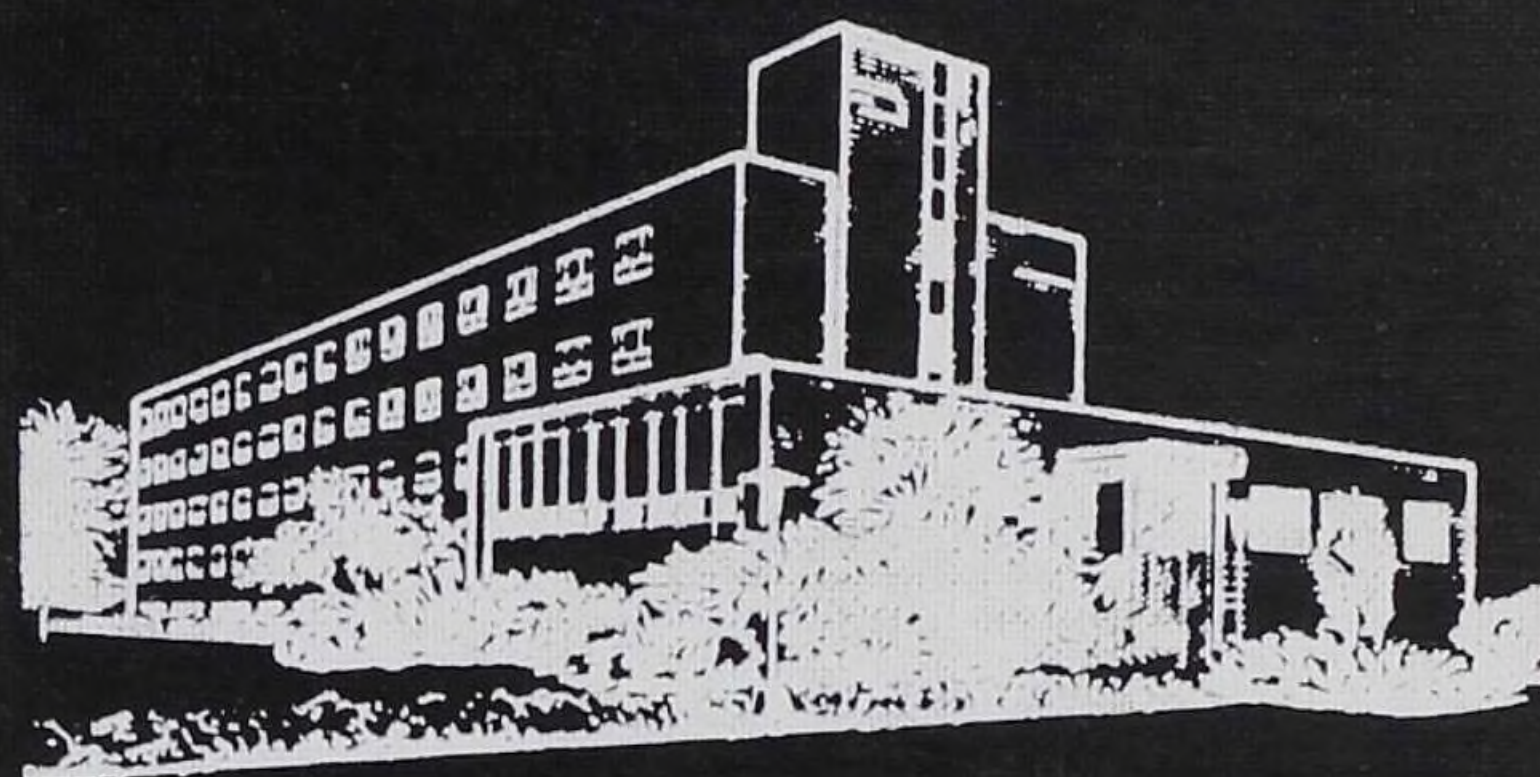

1970



Historical

 Advocate
Lutheran General Hospital

**Health
Sciences
Library**

Established by the
Medical Staff and the
Board of Trustees
in 1966

Lutheran General Hospital
1775 Dempster Street
Park Ridge, Illinois 60068
847.723.5494

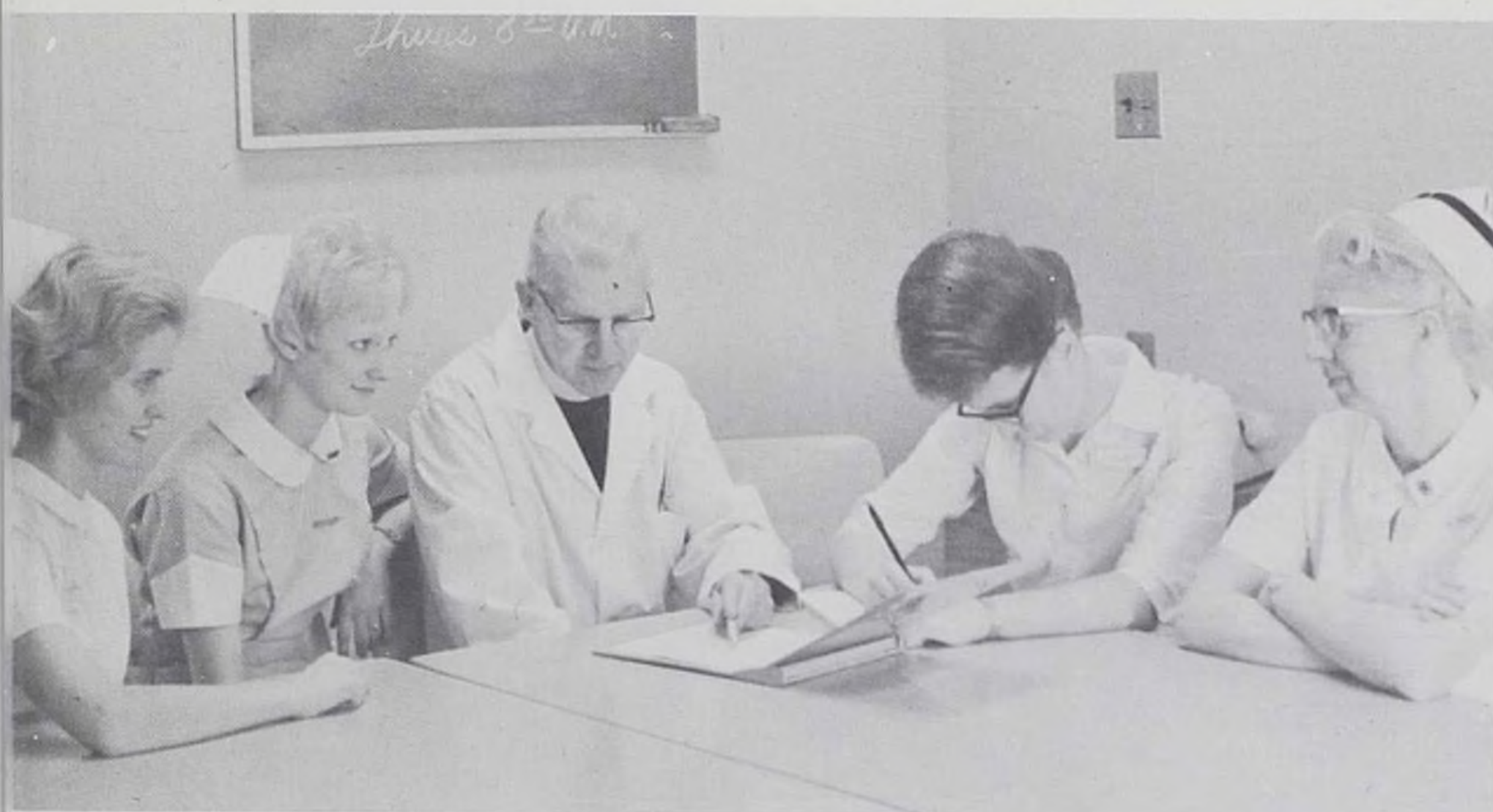

The modern professional nurse in today's society is a remarkable individual who functions in a multiple role as a full-fledged member of the health team; an independent, yet cooperative clinical practitioner; and a leader and teacher on the nursing team.

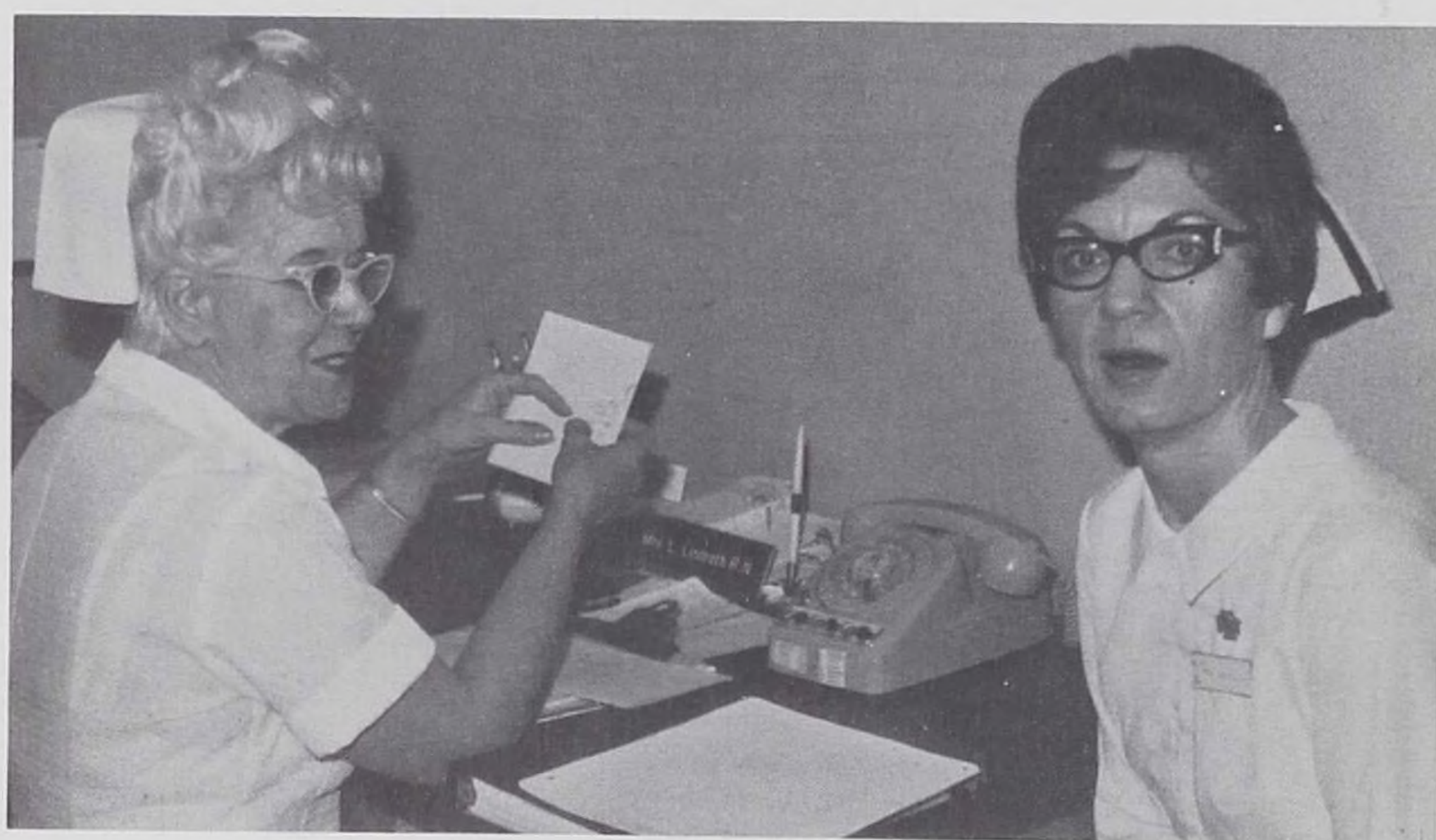
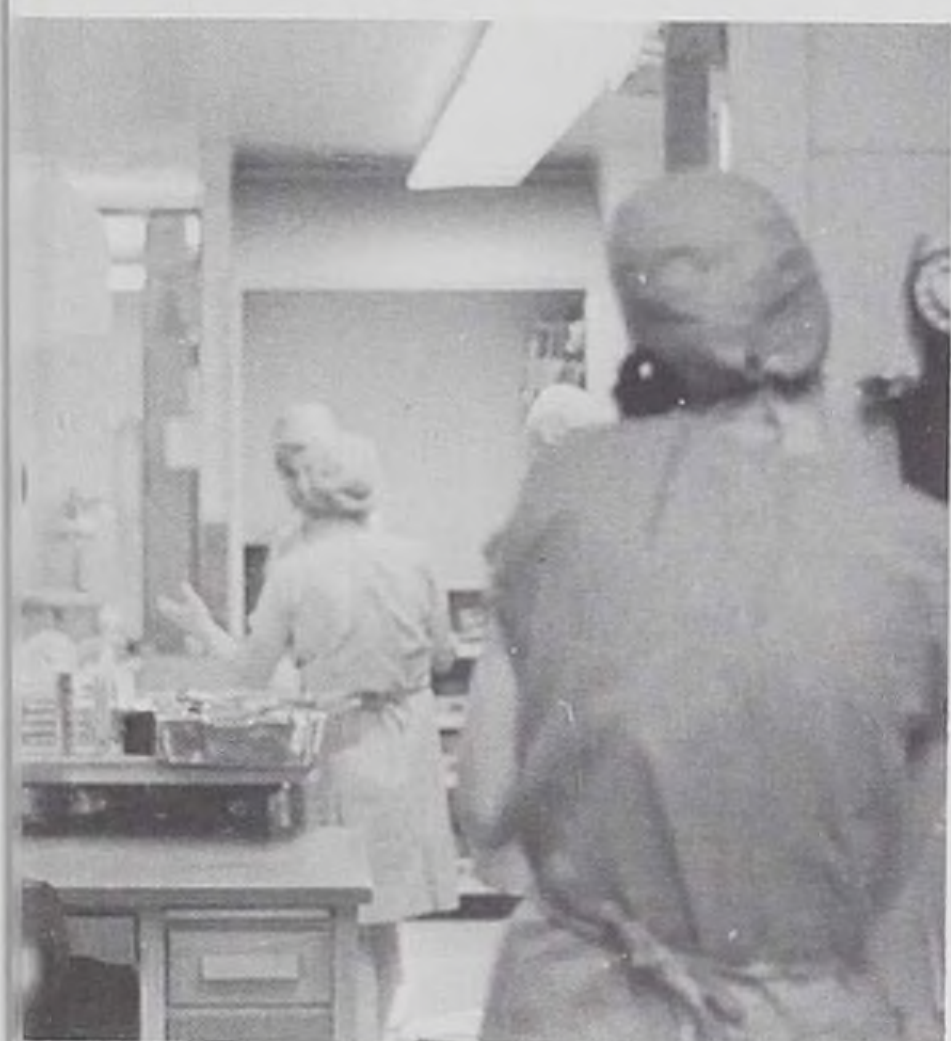

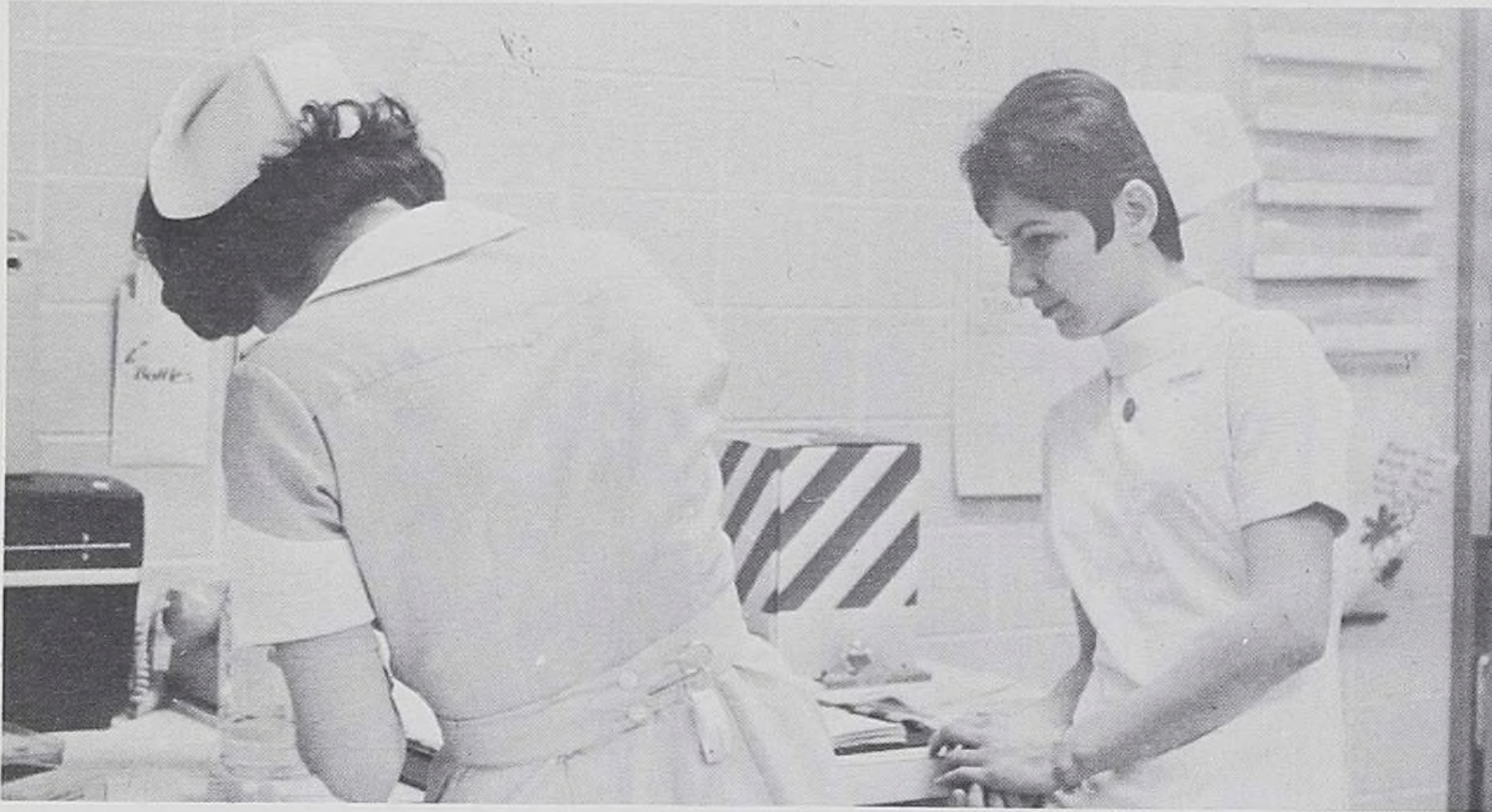

Her knowledge is willingly given
and shared, yet learning never ends.

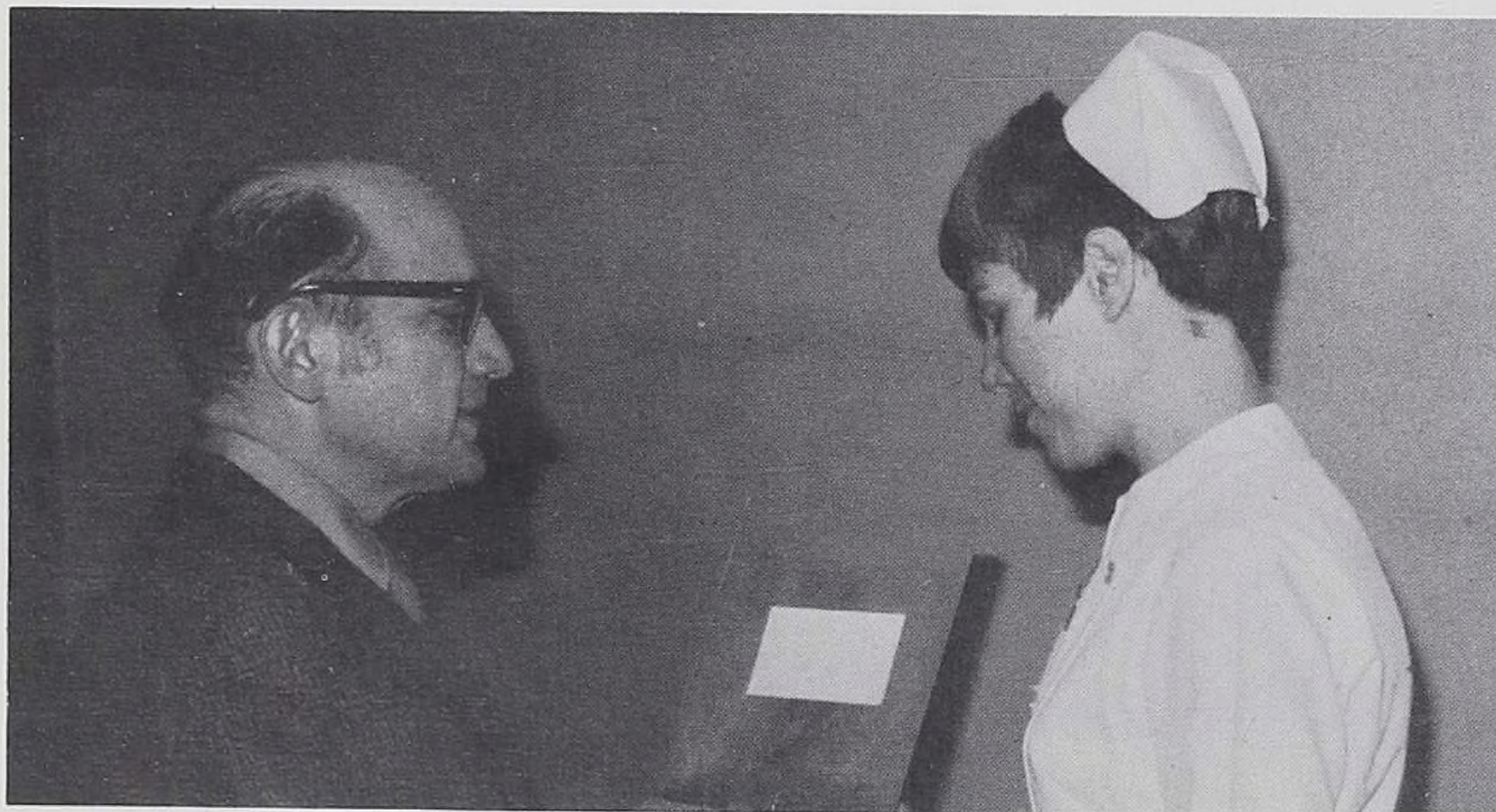
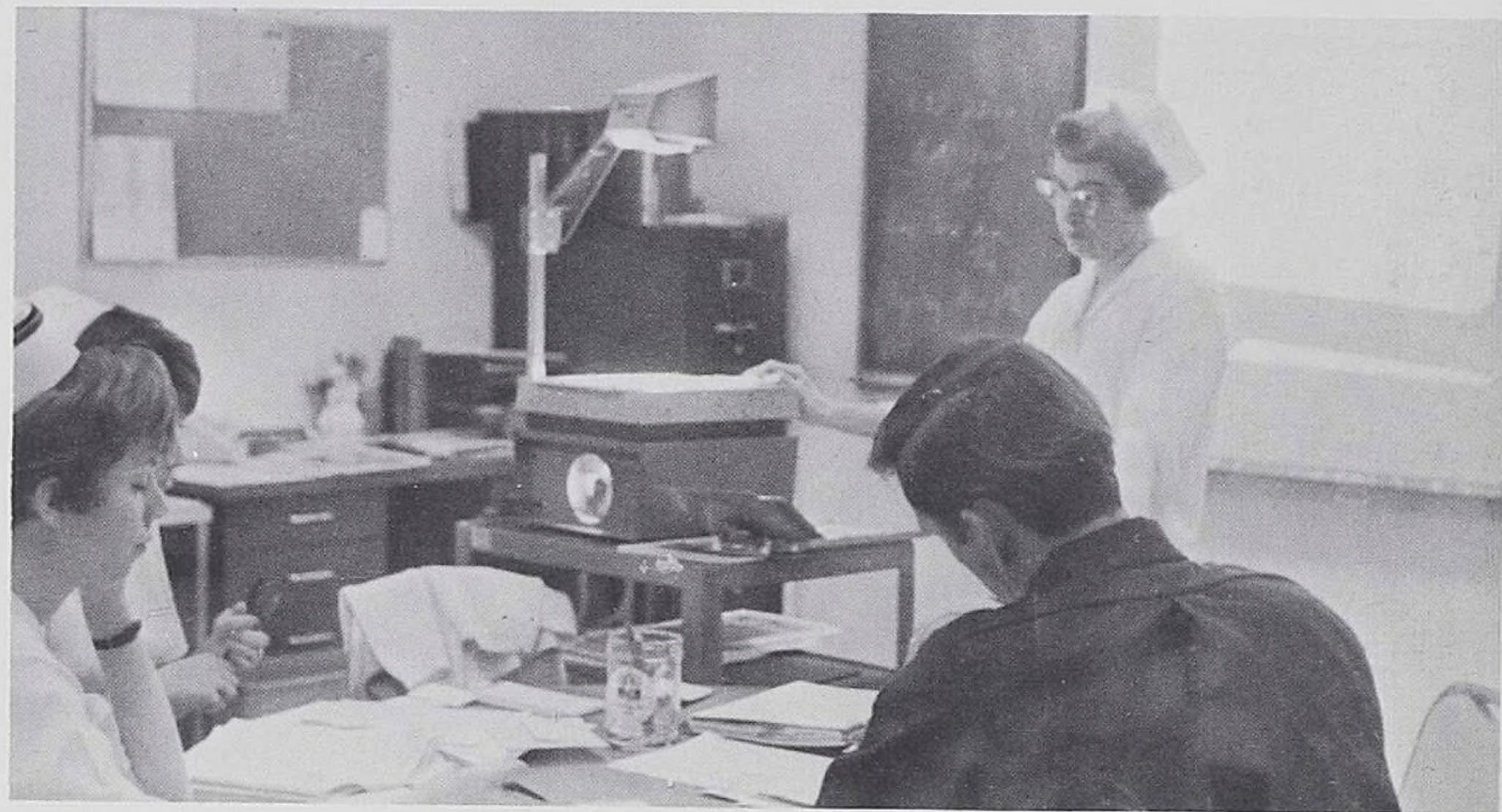



She is the right hand of the doctor, an administrator, a head nurse and a team leader whose goal it is to maintain and improve the standards of her profession.

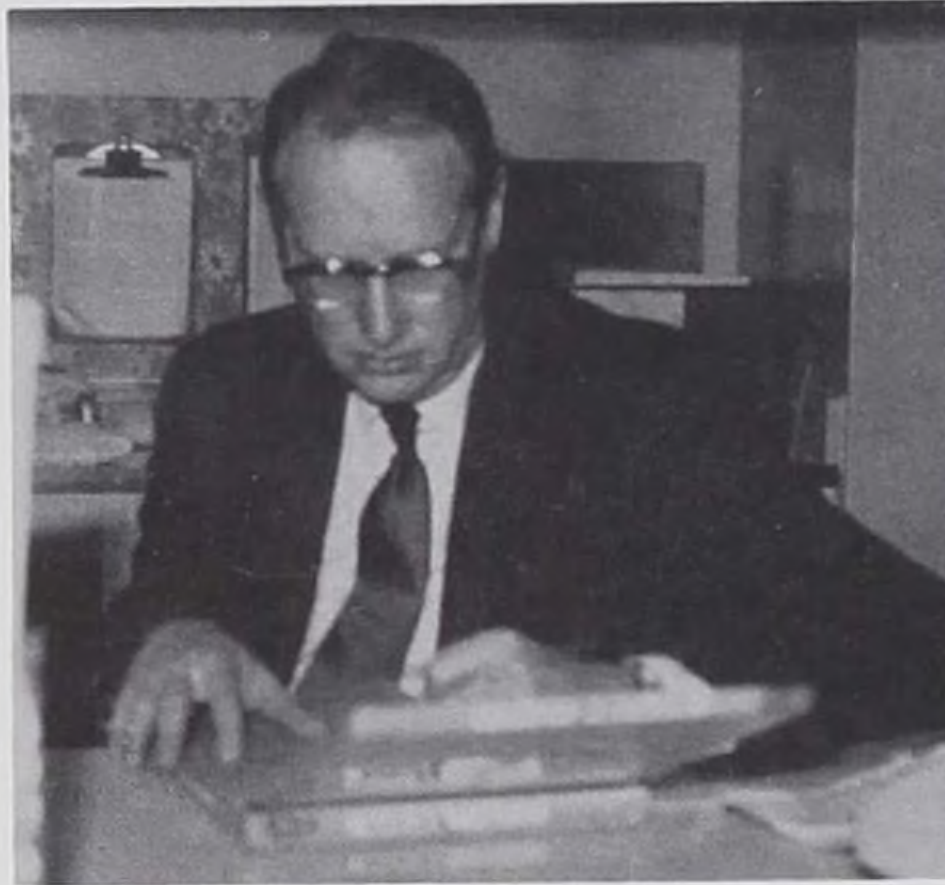
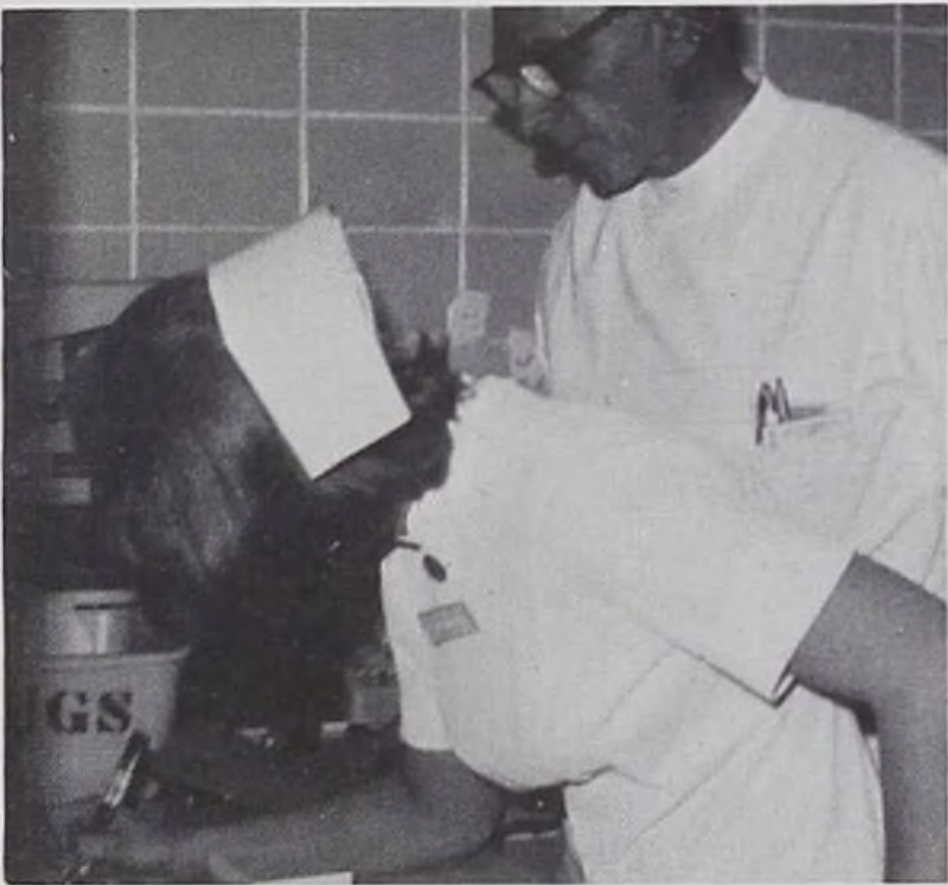



Her deep convictions of human worth show themselves in her compassion and concern for the patient as an individual.

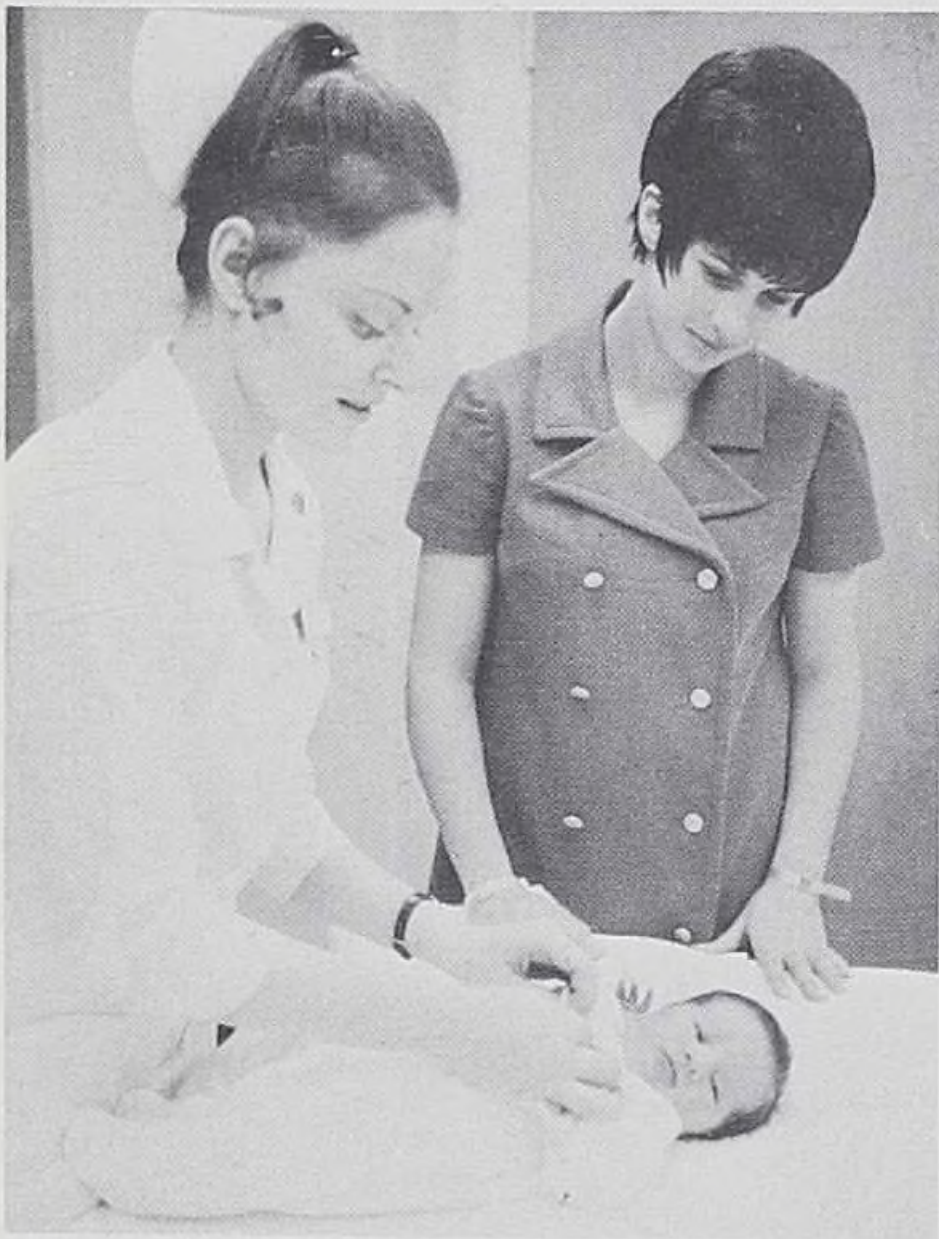



And in addition to all of this she is a person who loves life, and enjoys just being with people and being herself.

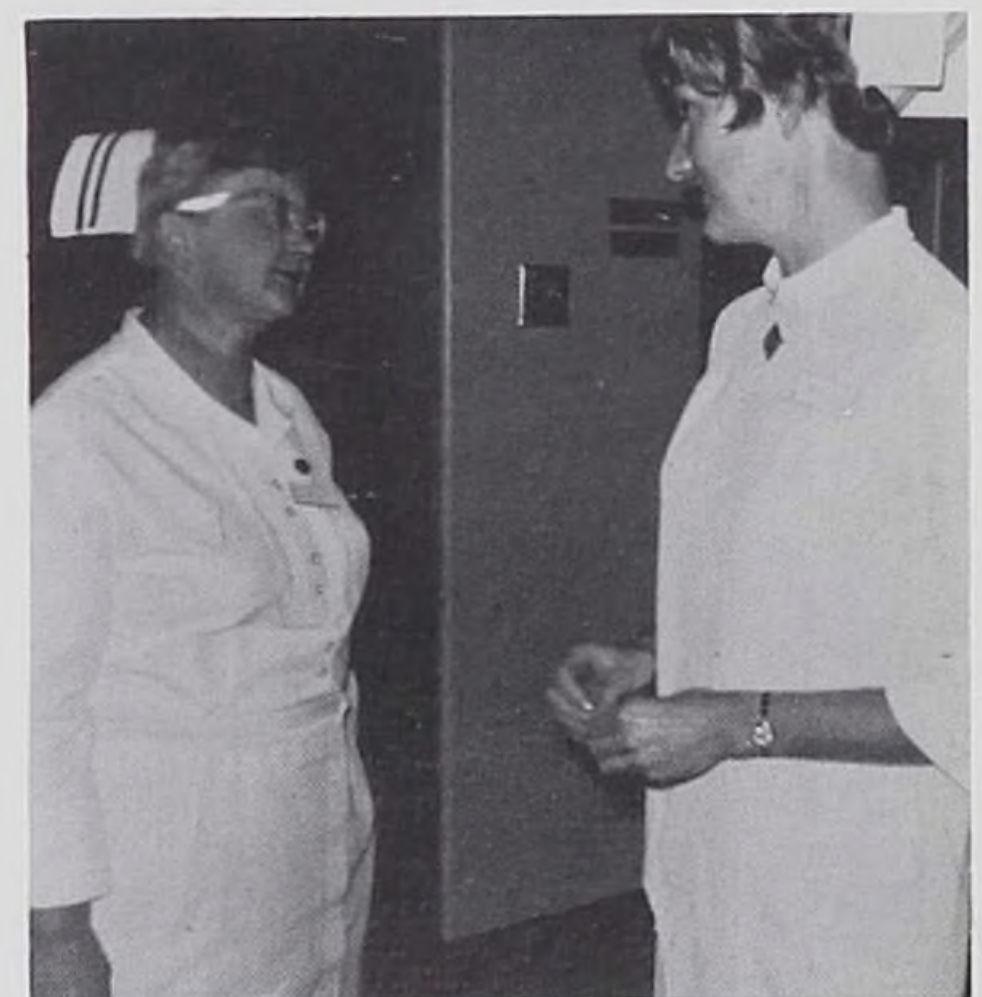
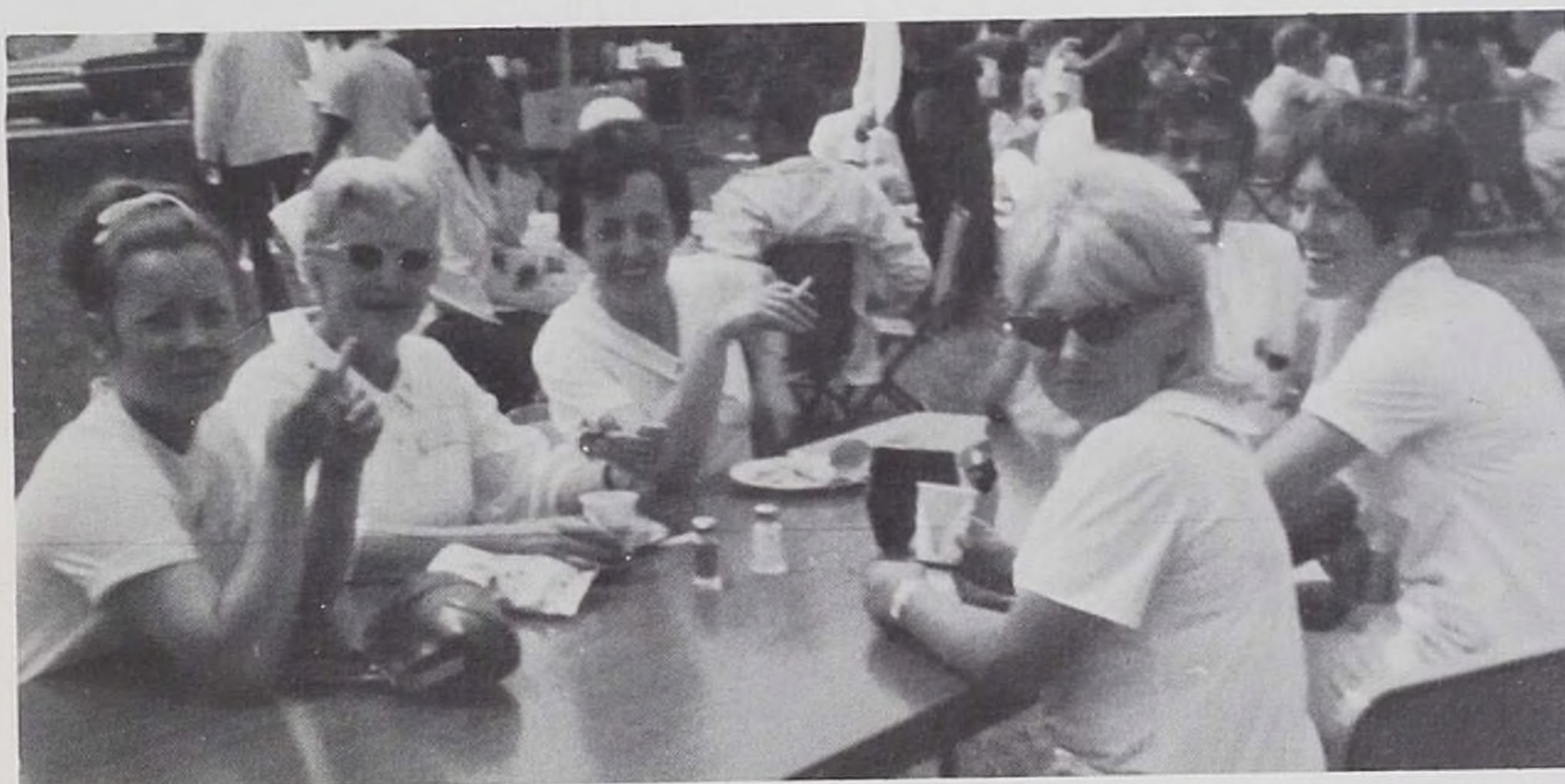

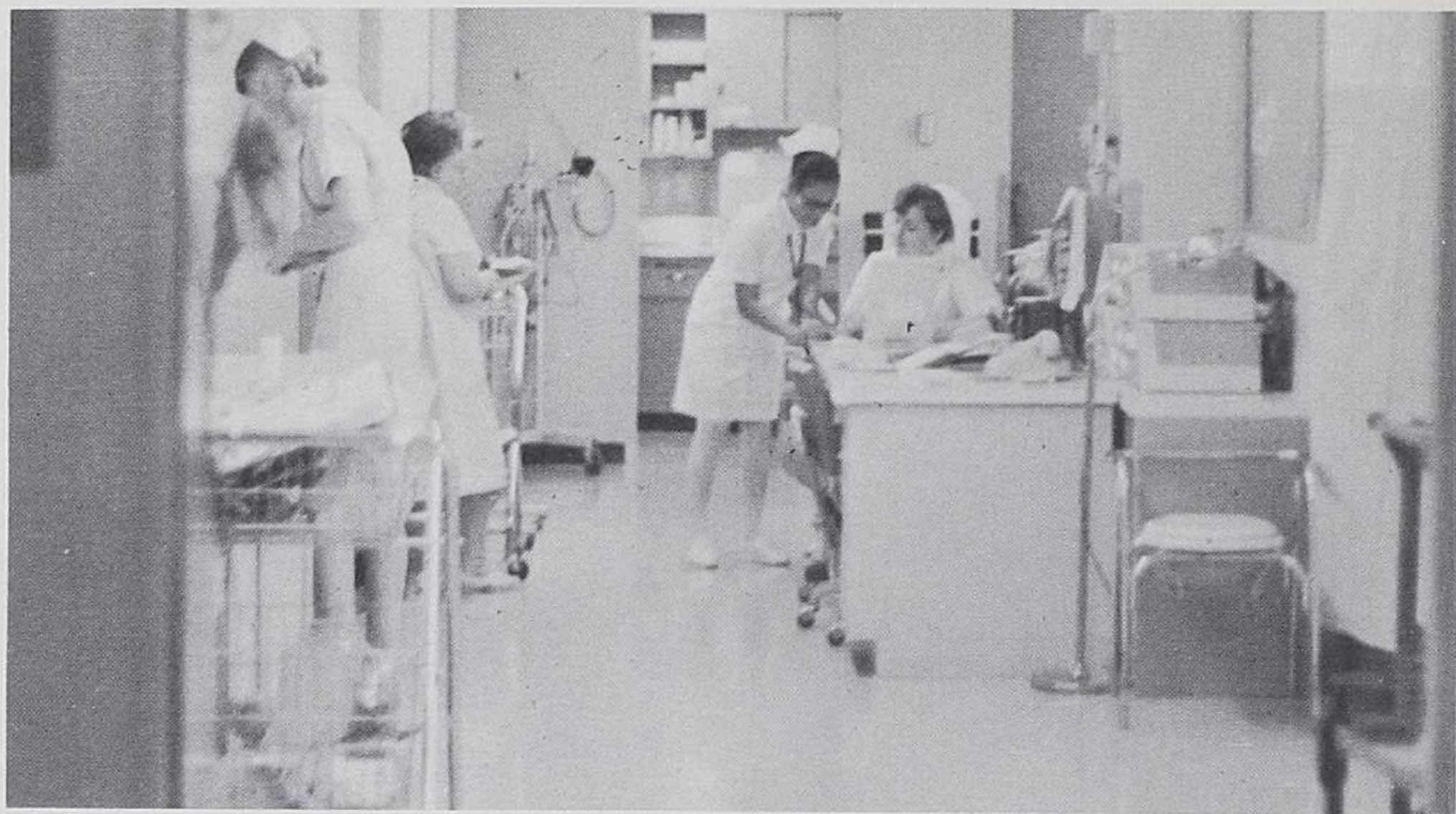

We the students of Lutheran General and Deaconess Hospitals School of Nursing believe that the Department of Nursing has helped to make our hospital and school what it is today. You have shown us what it means to be a nurse and that nursing here is nursing in the true sense of the word. And so we dedicate this 1970 Tri Bar to all of you in appreciation for your devotion, willingness and service.

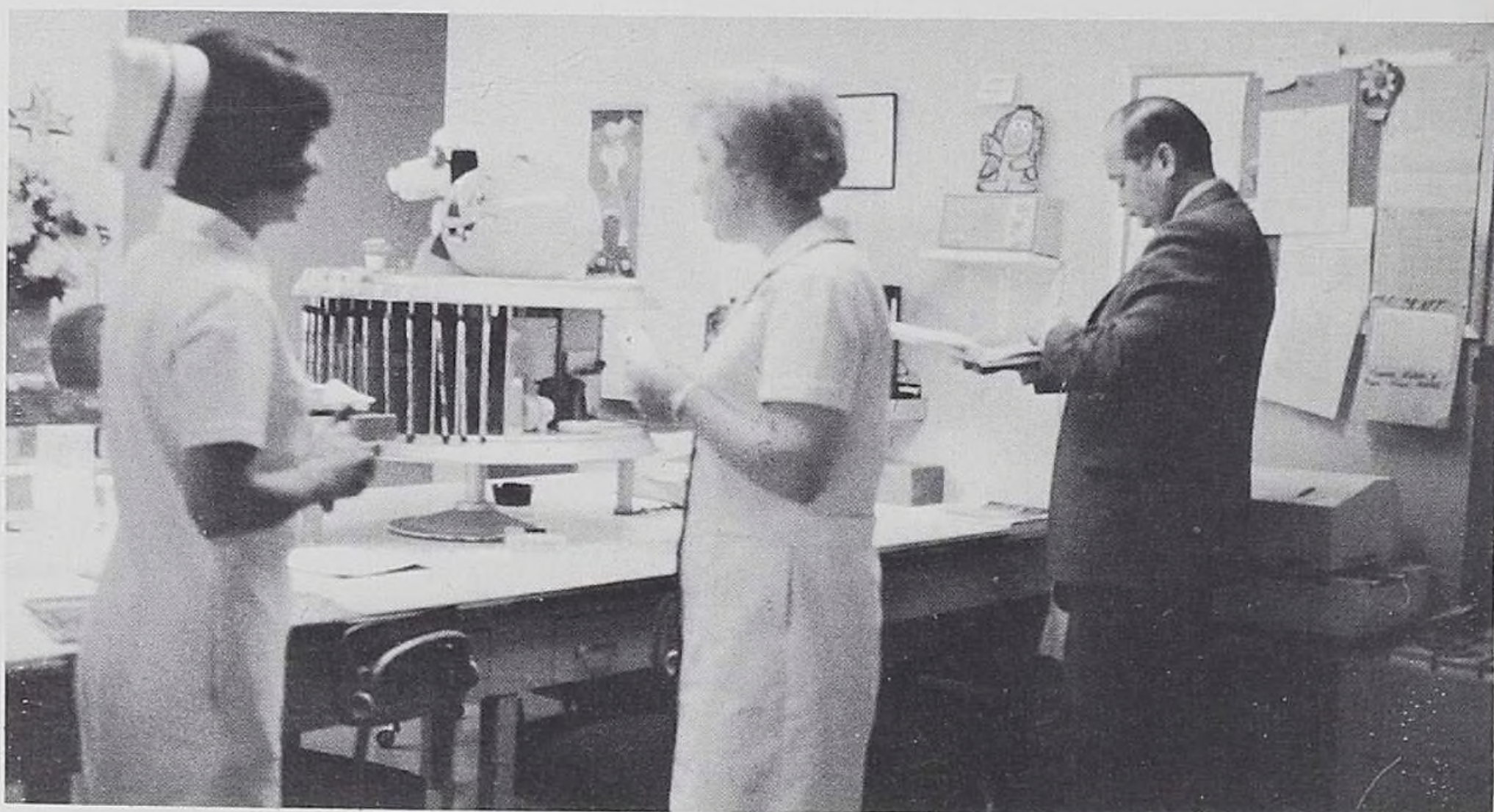
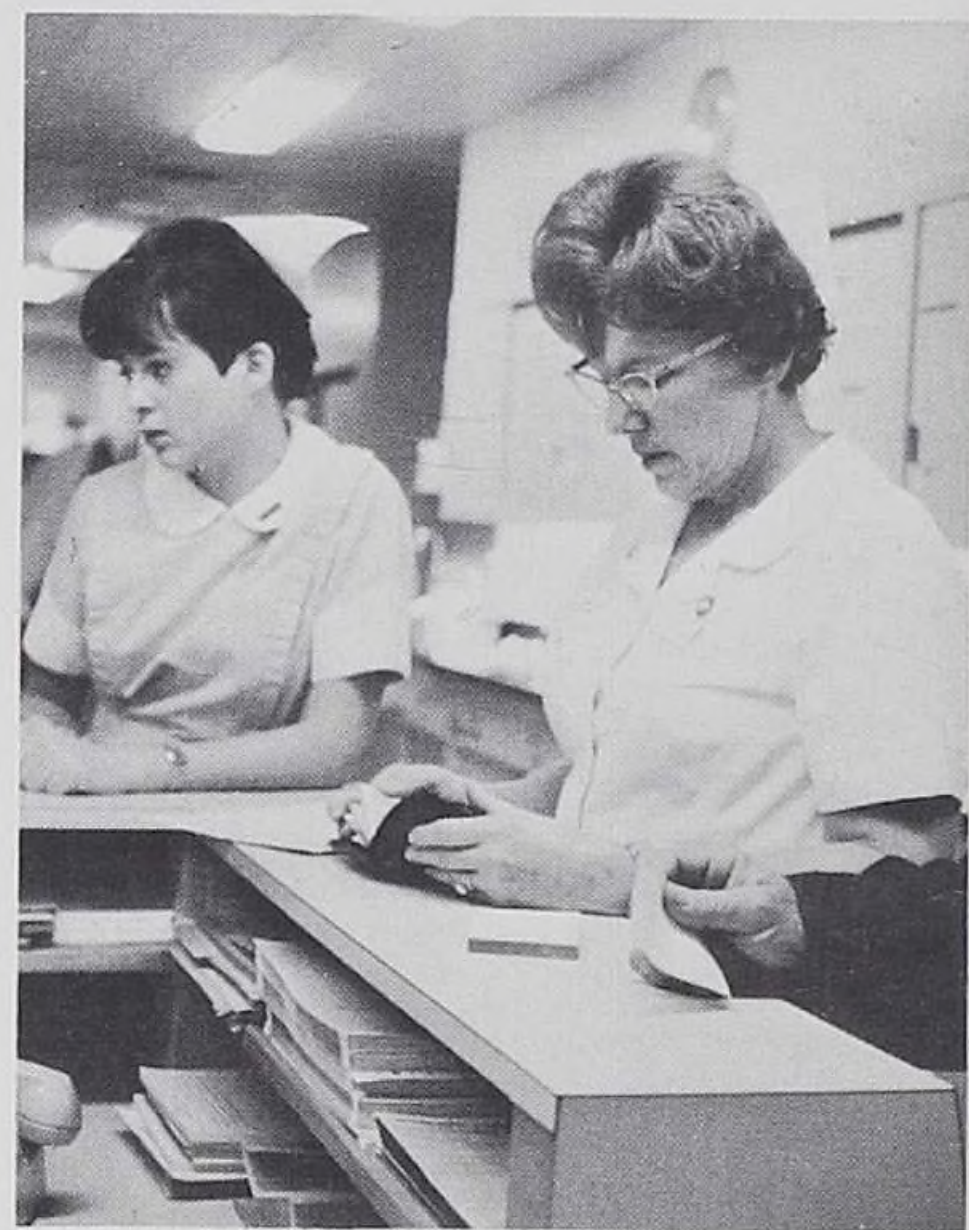



R

ADMINISTRATION

ASSOCIATION

CLINICAL

COMMITTEES

DANCES

DEDICATION

FACULTY

HOSTESSES

LIBRARY

PERSONNEL

STUDENTS

STUDENT COUNCIL

STUDENT PERSONNEL

SUPPORTERS

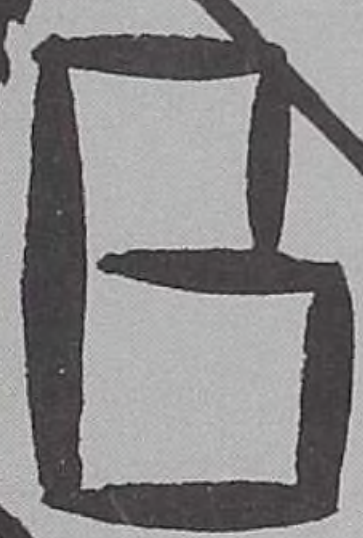

A

R

FRESHMAN INITIATION

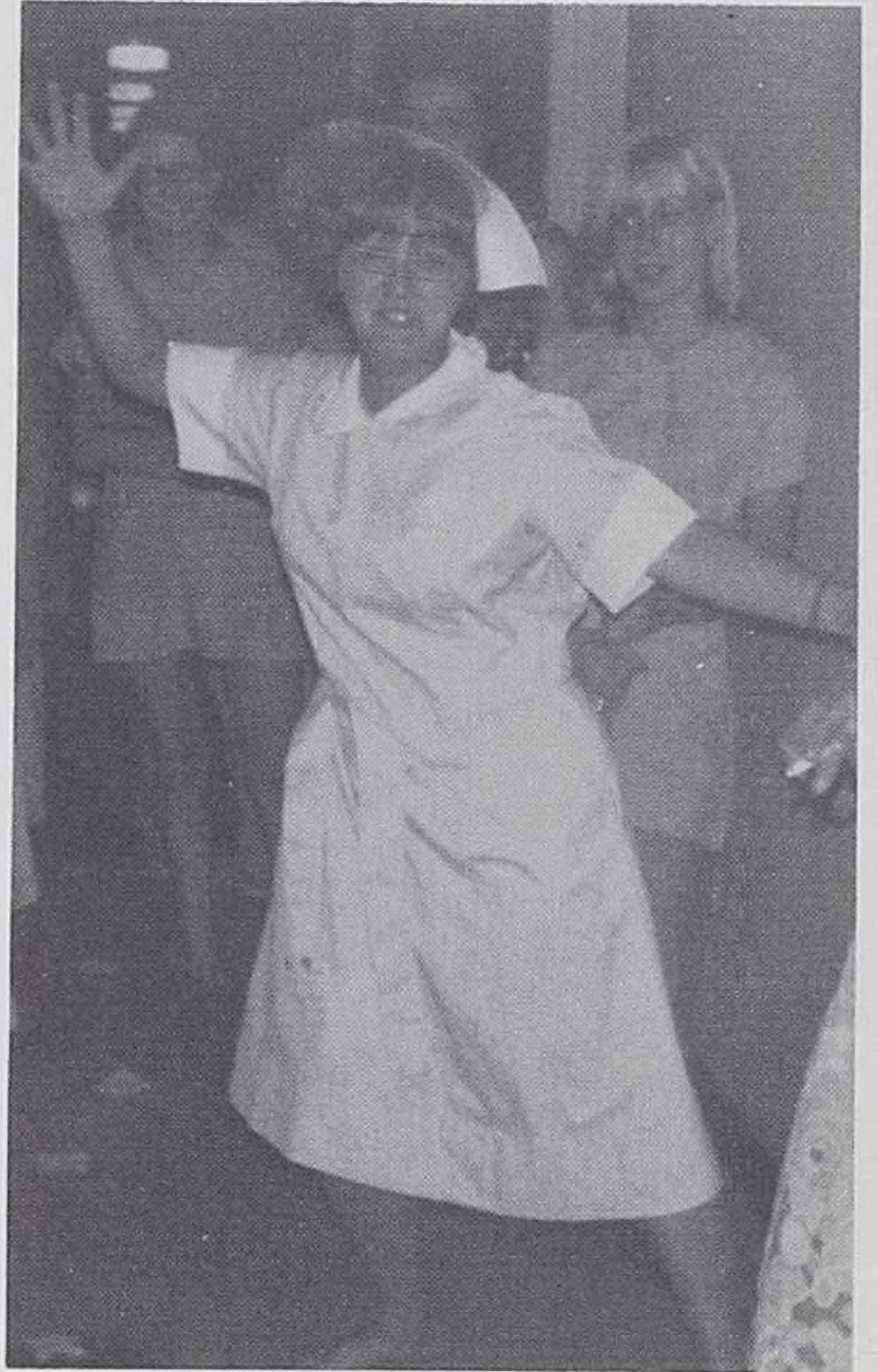
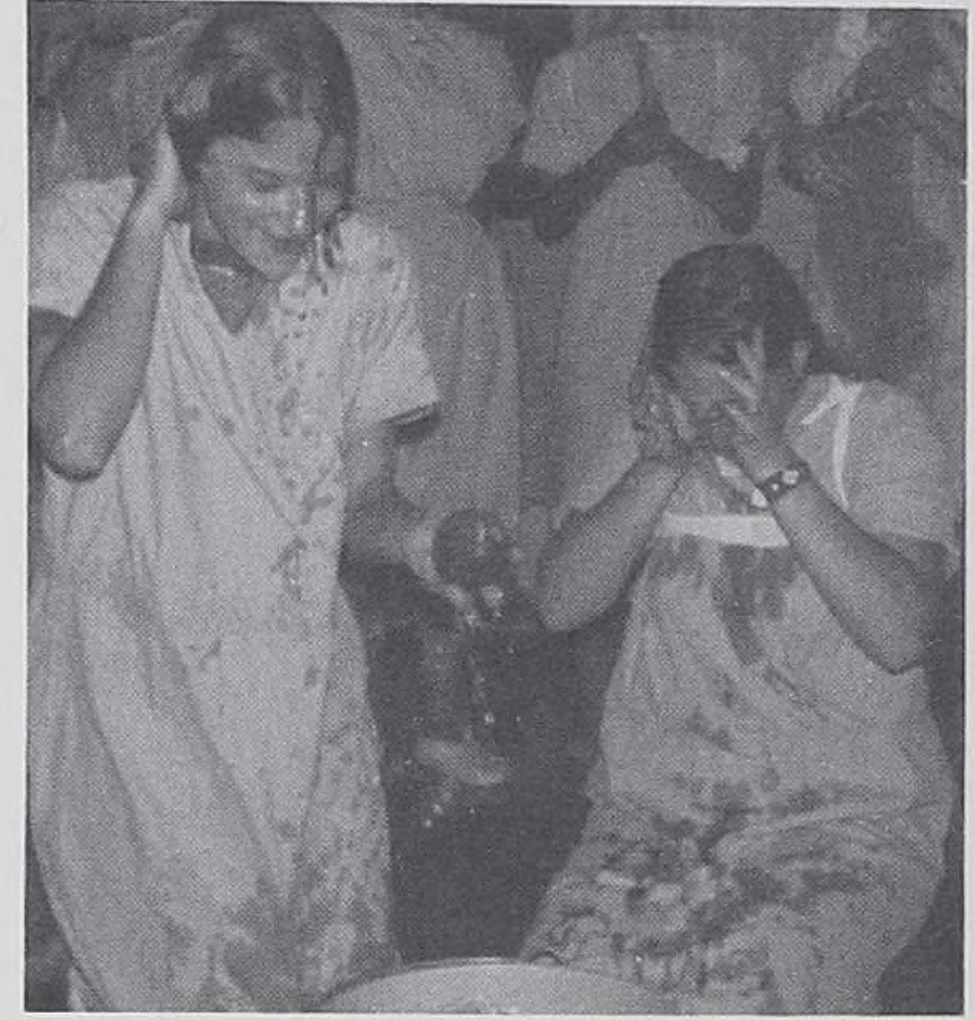

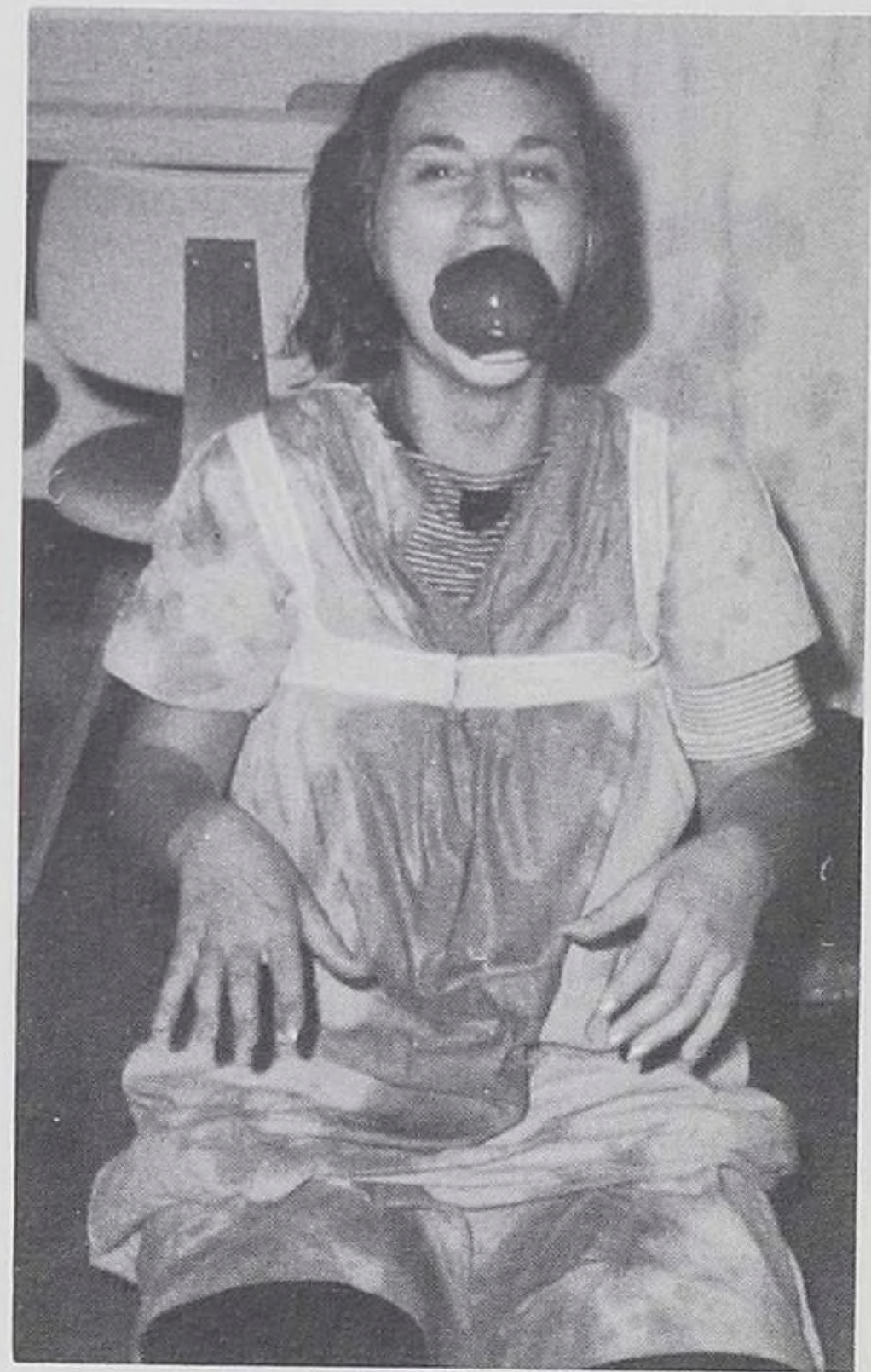
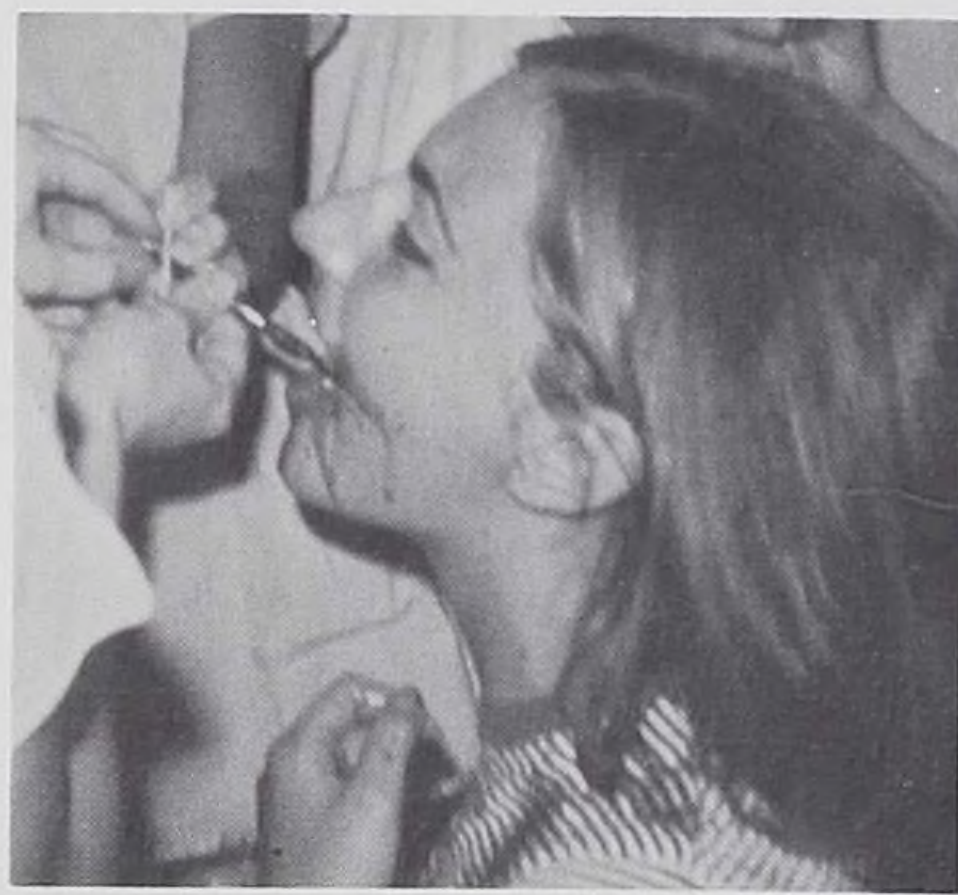

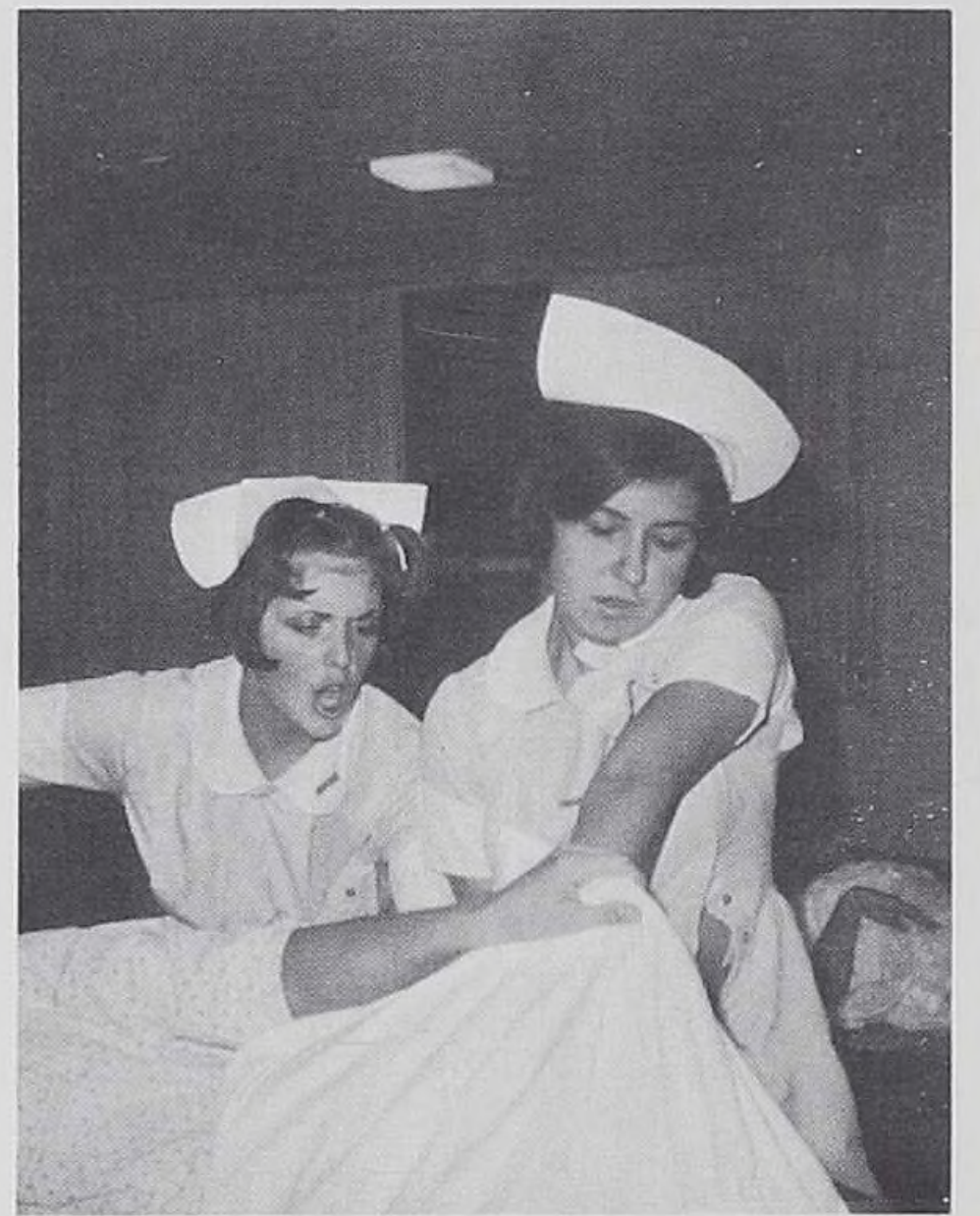
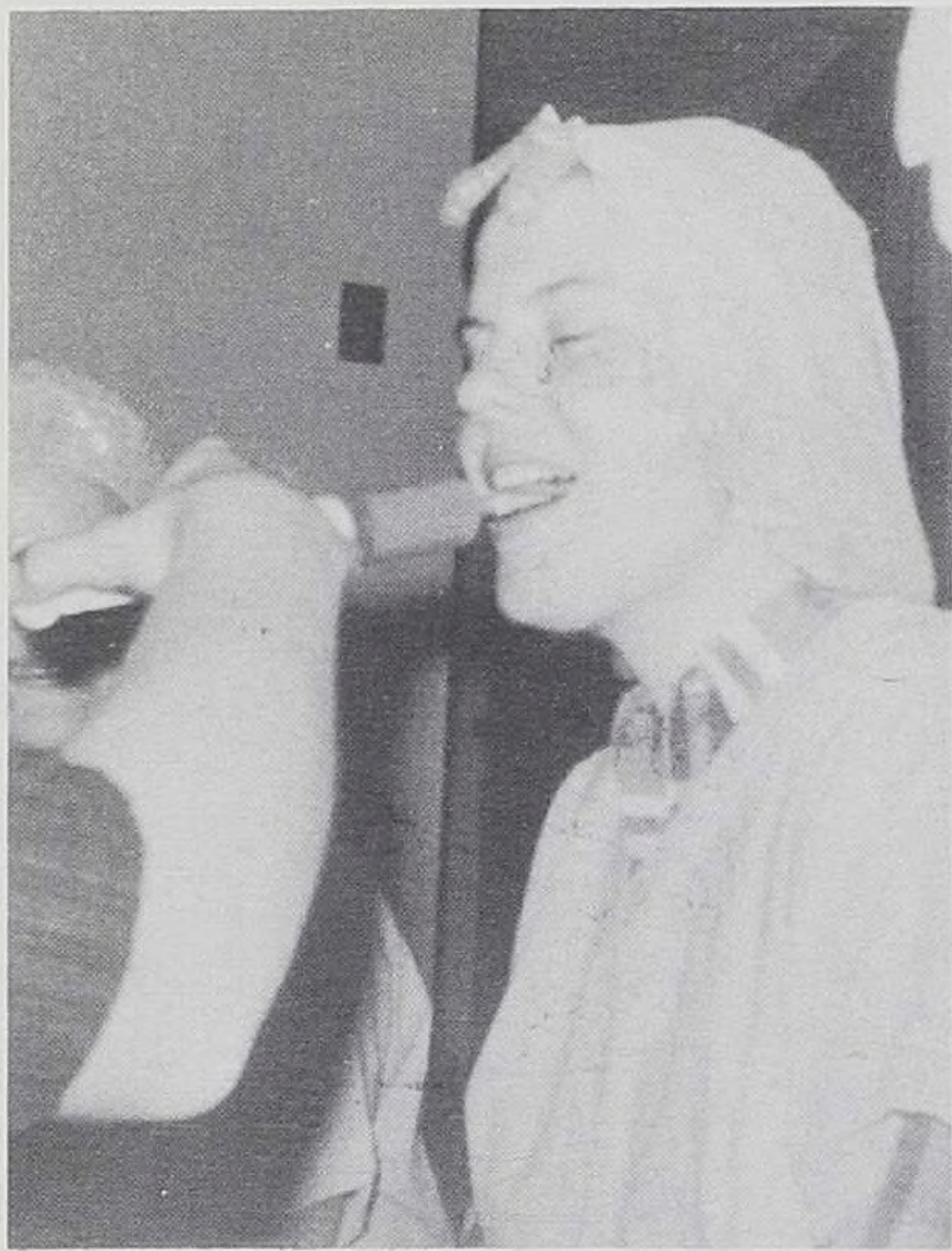

ACTIVITIES

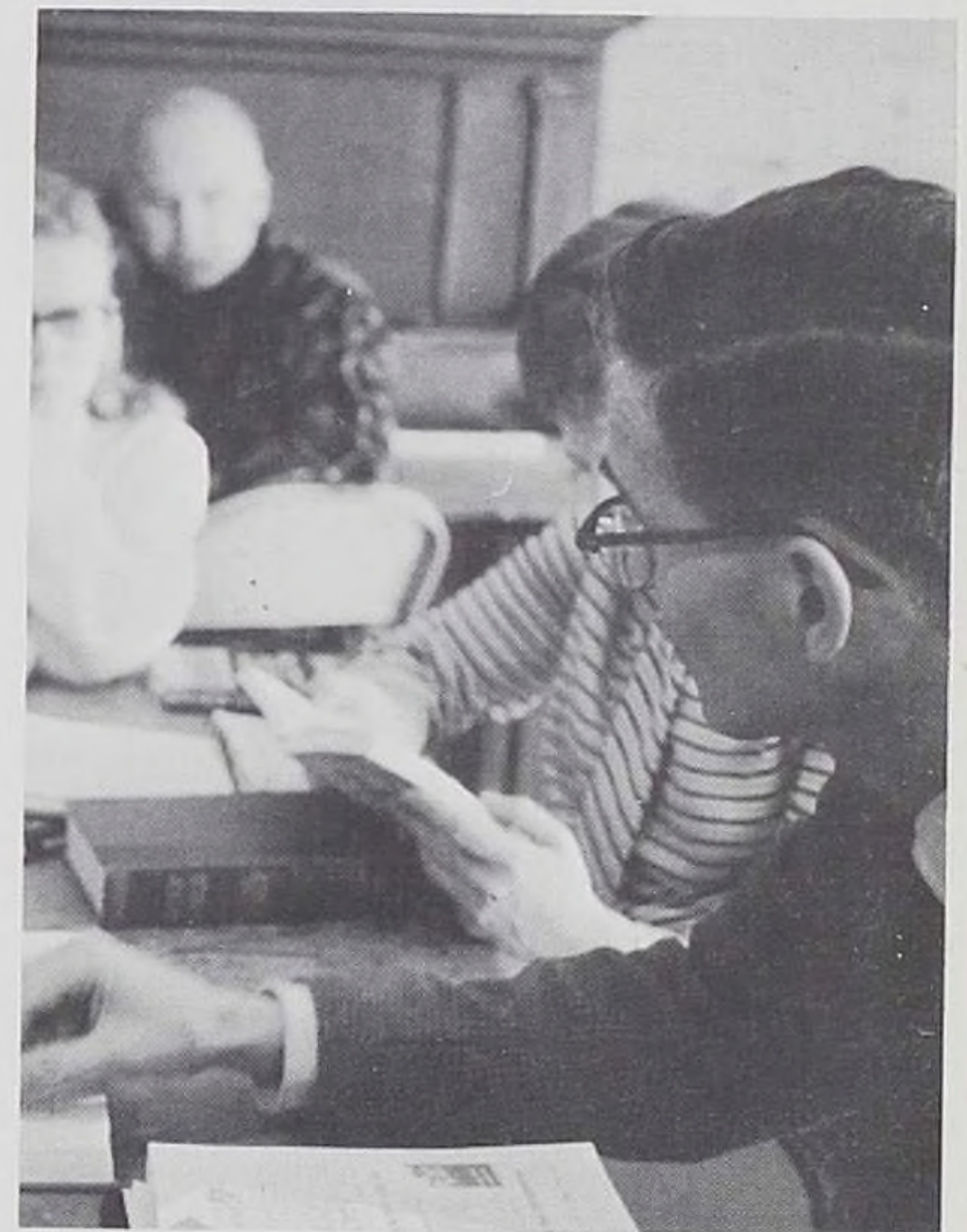

CHRISTMAS AT L.G.H.





CHRISTMAS AT THE DORM



DEDICATION



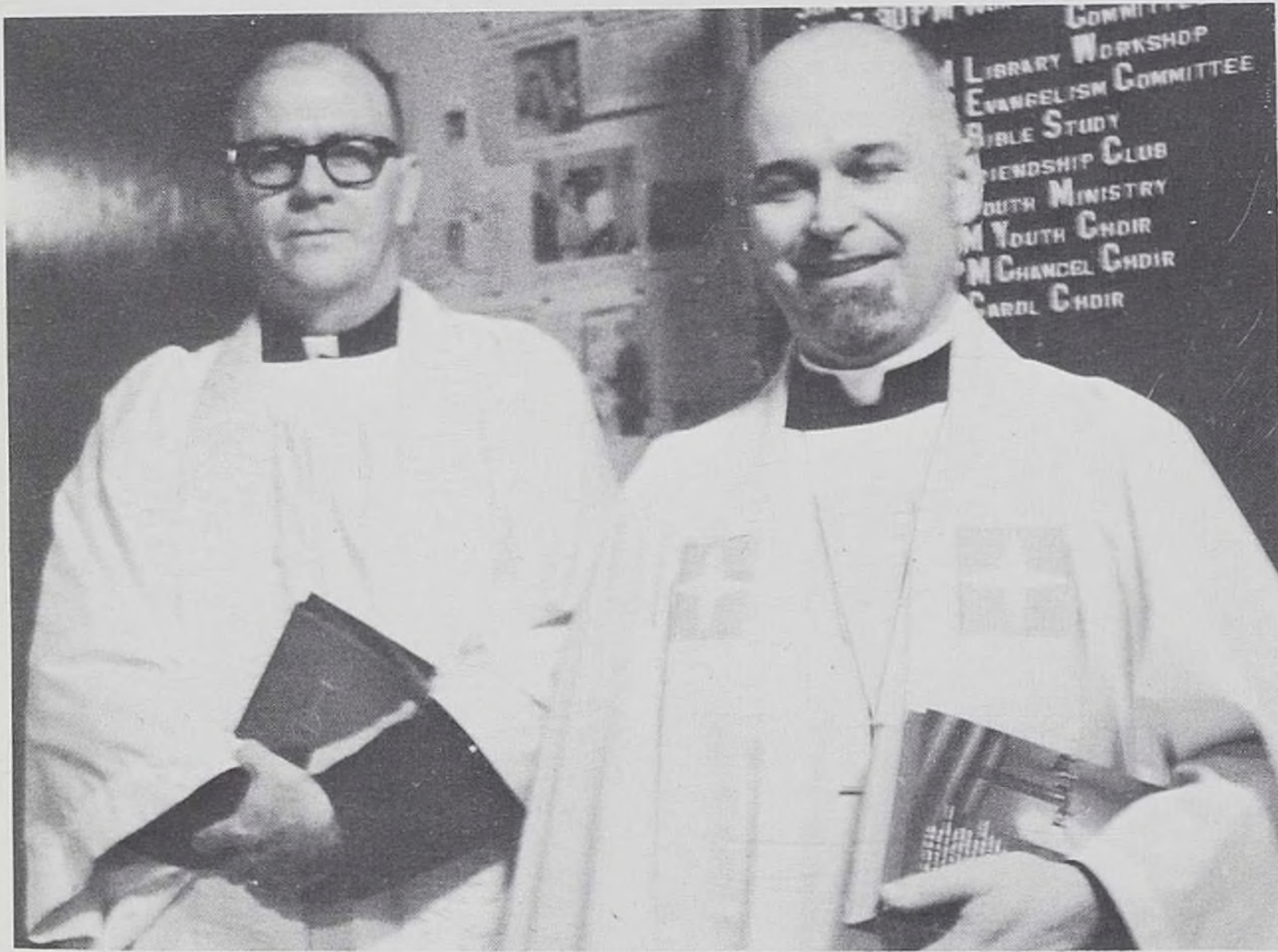



U
L
-
N
-
A
L



FROSH CLINICAL

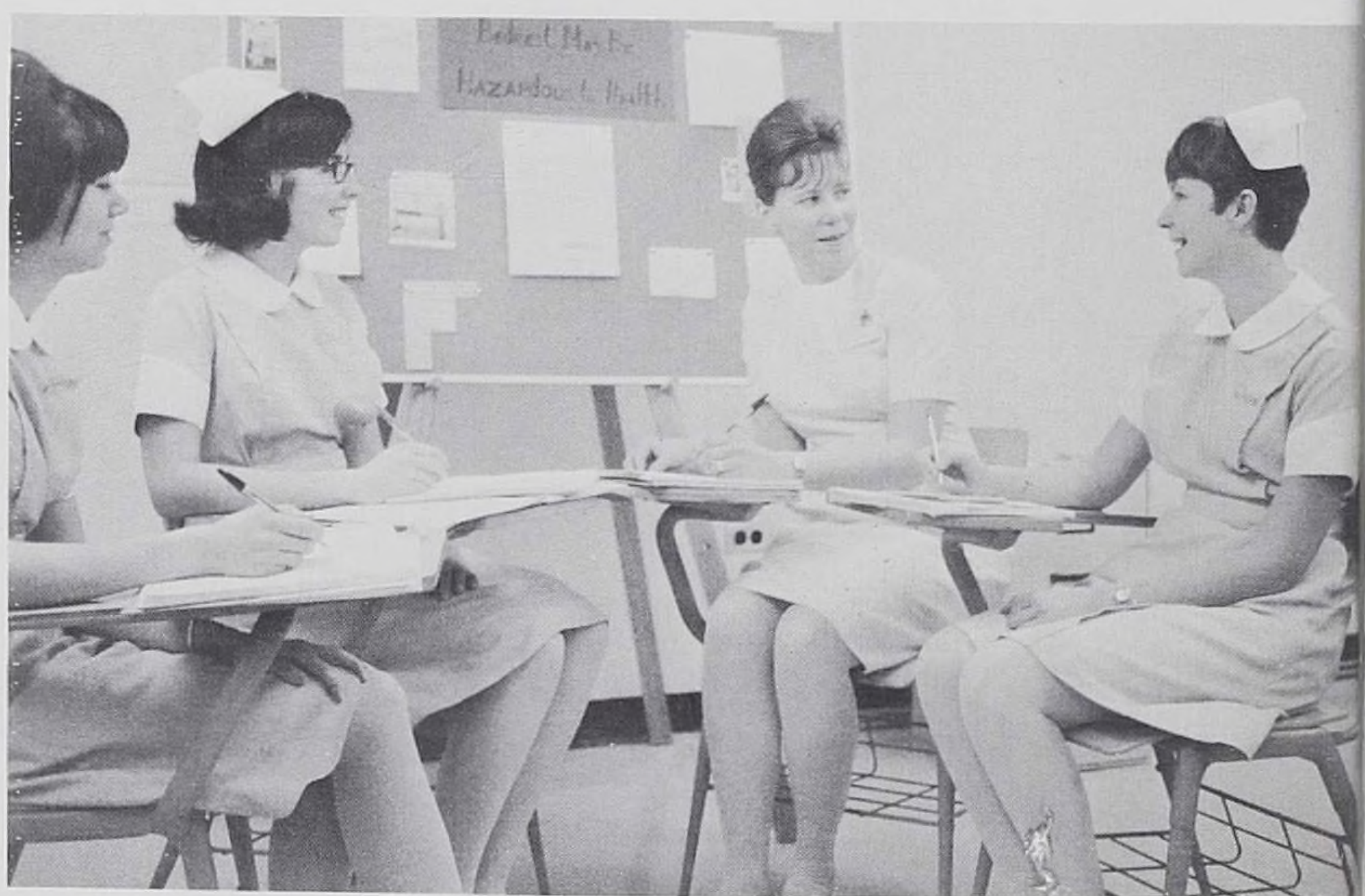





SURGERY

The light is fixed. The patient is ready. Anesthesia is given and the air tenses. The nurse anxiously awaits her orders; the sign of a hand or the sound of a voice. The hands of the surgeon hold life or death within them. This is the operating room.





RECOVERY ROOM

The operation is over. The surgeon relaxes and the recovery room goes into action. The pulse is taken, the blood pressure recorded and respirations observed. "Wake up. Your operation is over. Everything is fine." The patient returns to his room.



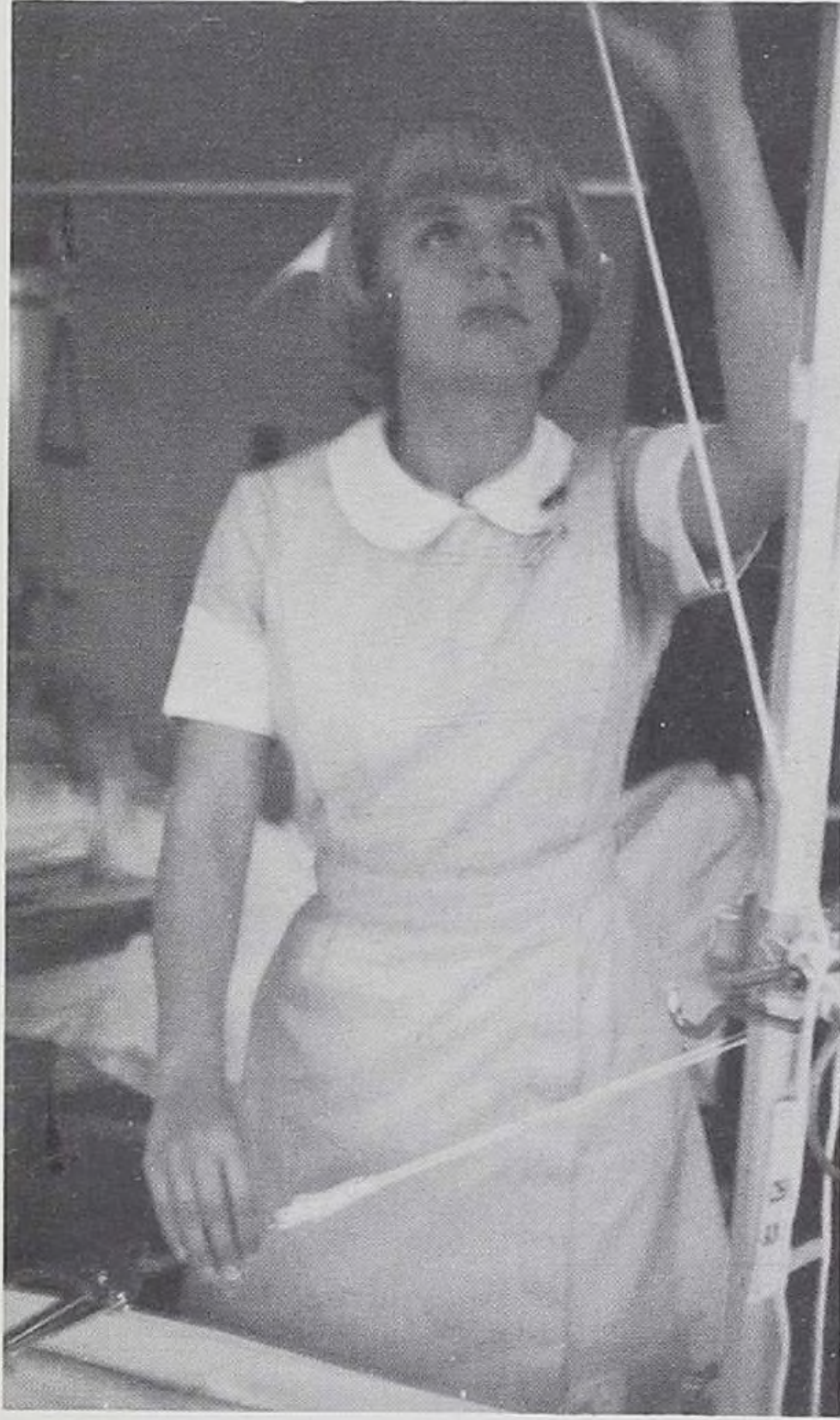

ORTHOPEDICS

Orthopedic nursing is:
The prevention and correction
of deformities;

The care of a patient in traction;

The care of a patient in a cast;

The care of the amputee;

It is rehabilitation and gentle-
ness.





REHAB.

Rehabilitation is defined as "restoring to health or efficiency, the person who is physically handicapped." But to the student nurse it is much more than this. It is going to new and different places, meeting new people and learning how to care for them and meet their needs. It is bringing new meaning to the lives of patients and families who have lost hope for the future. And best of all it is the satisfaction one feels when a patient leaves the hospital and returns to the outside world.

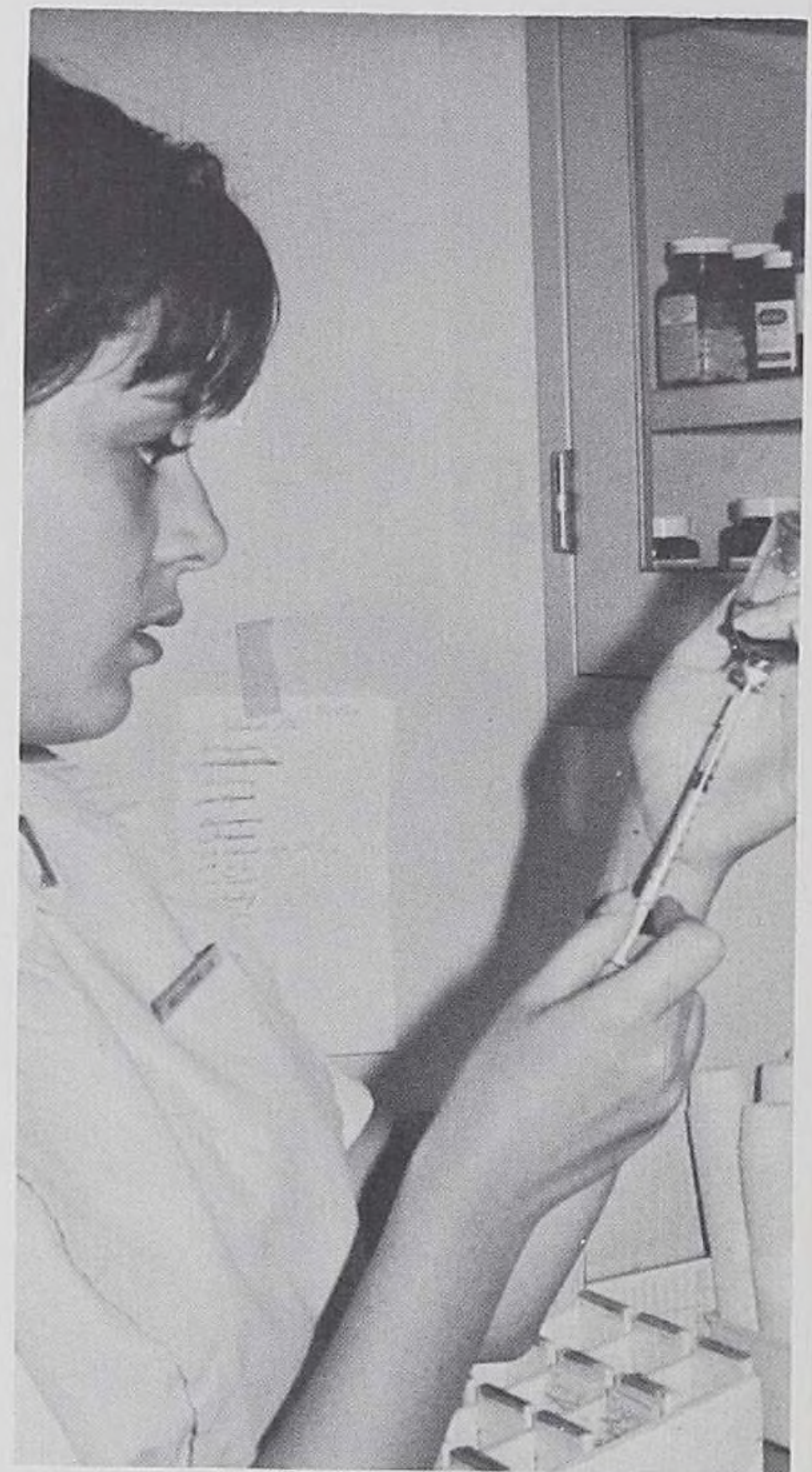

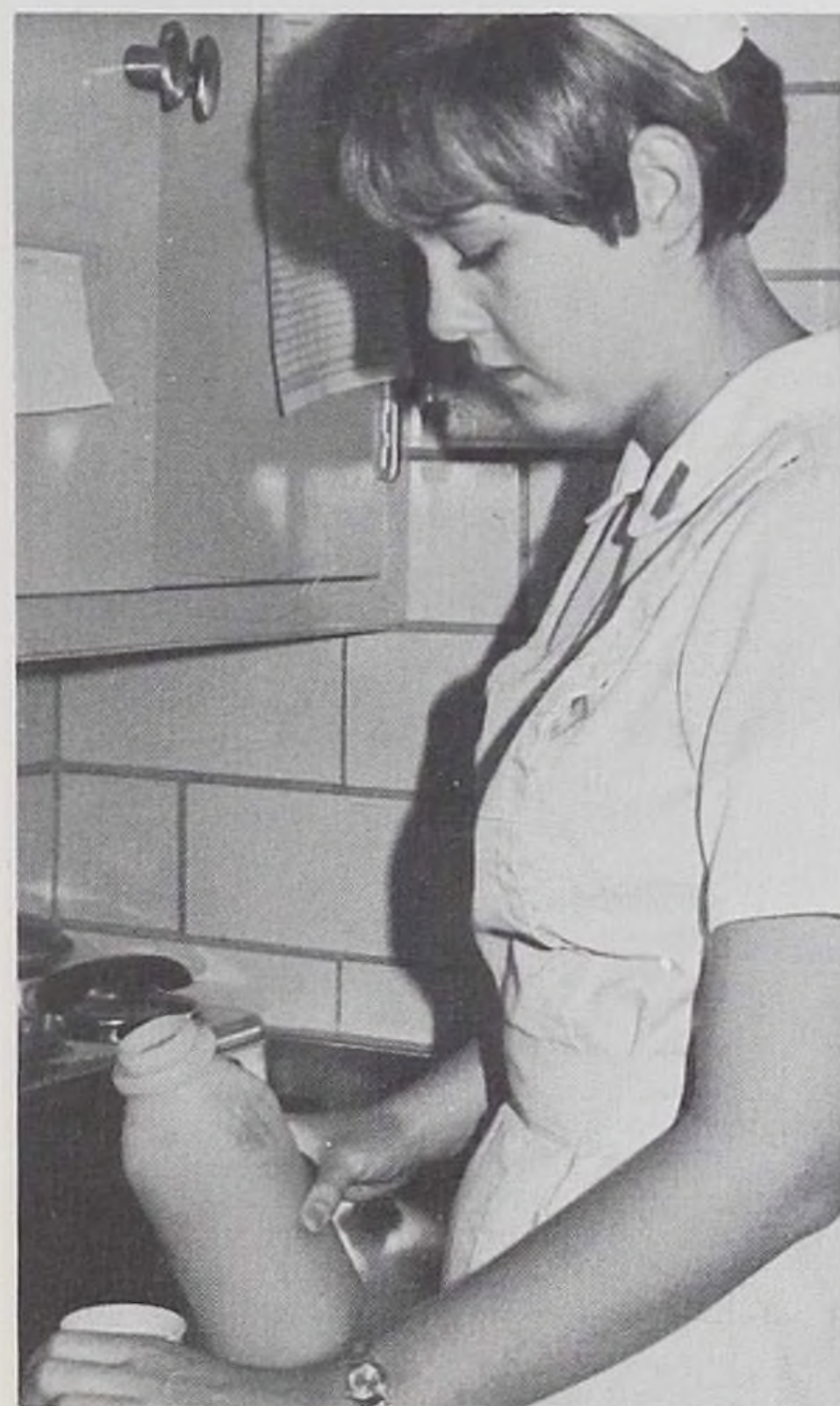
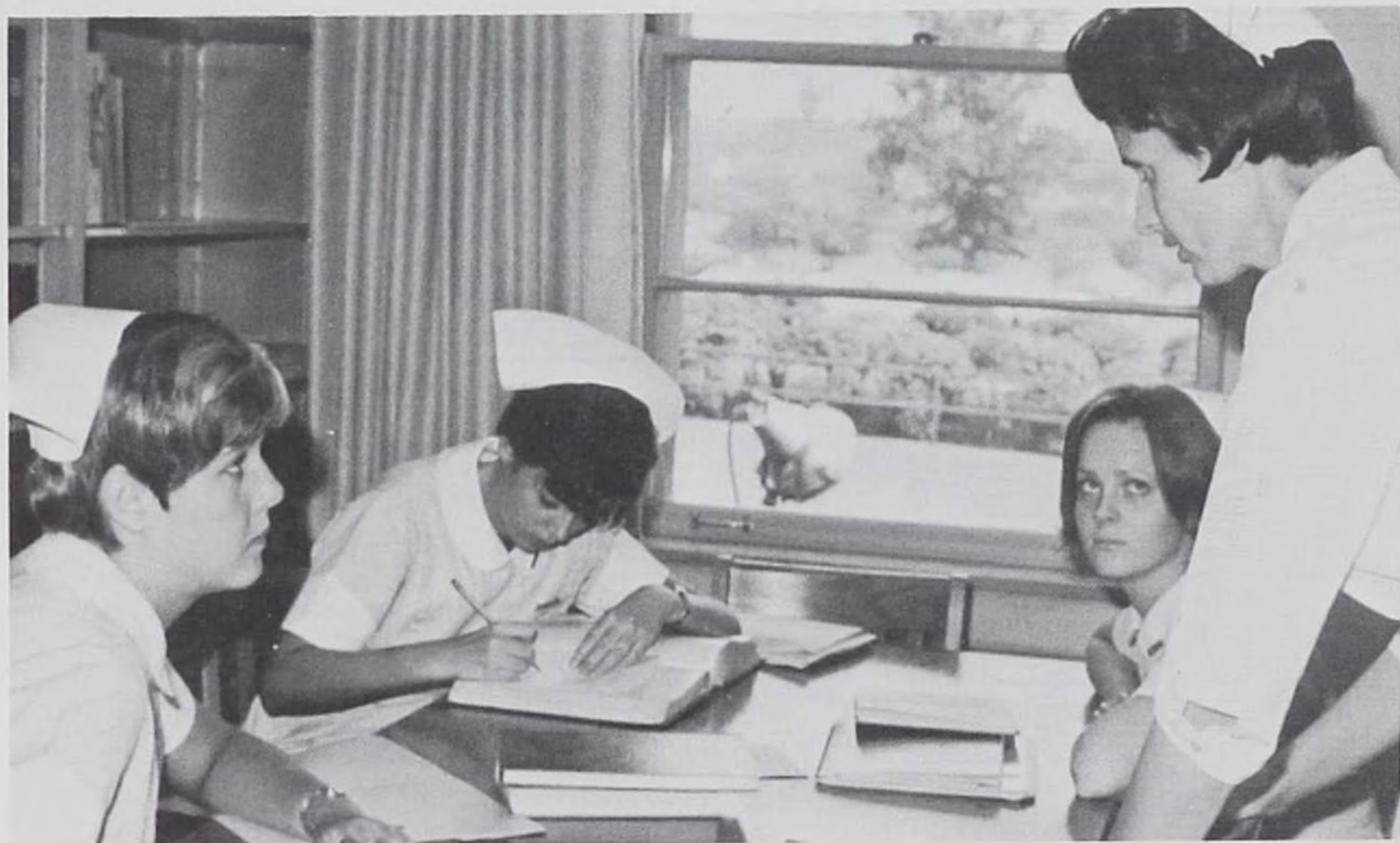

PSYCH

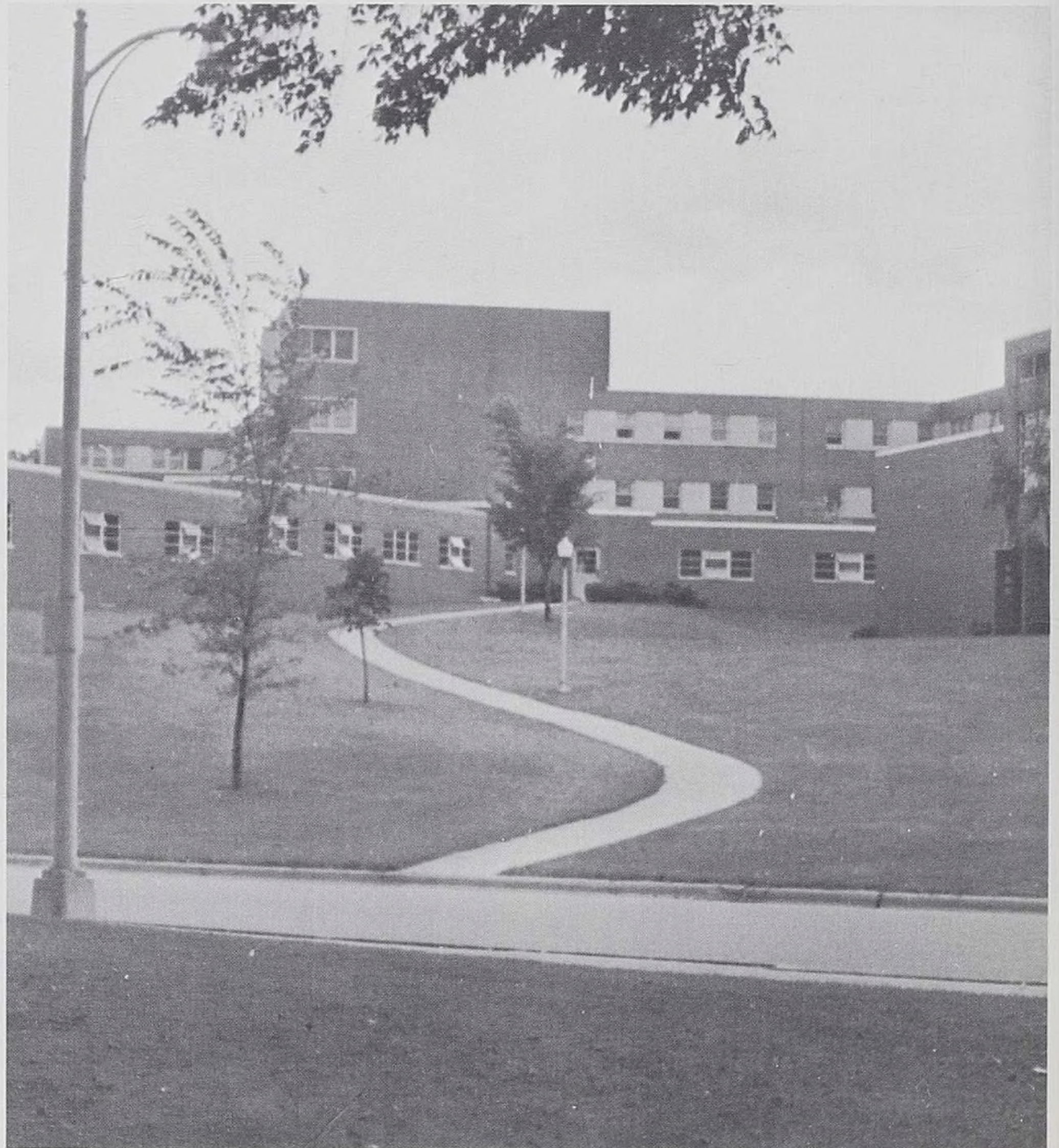
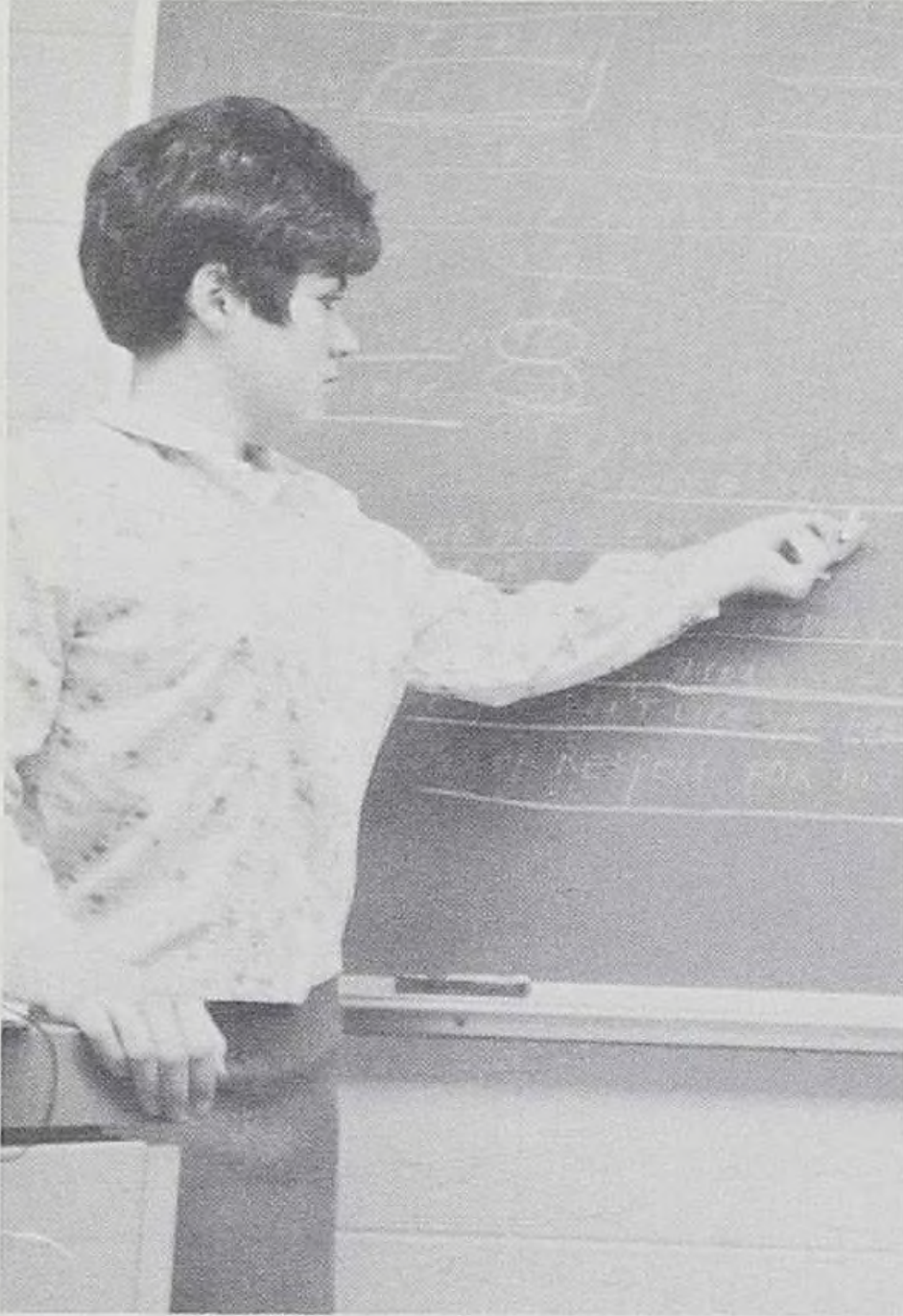

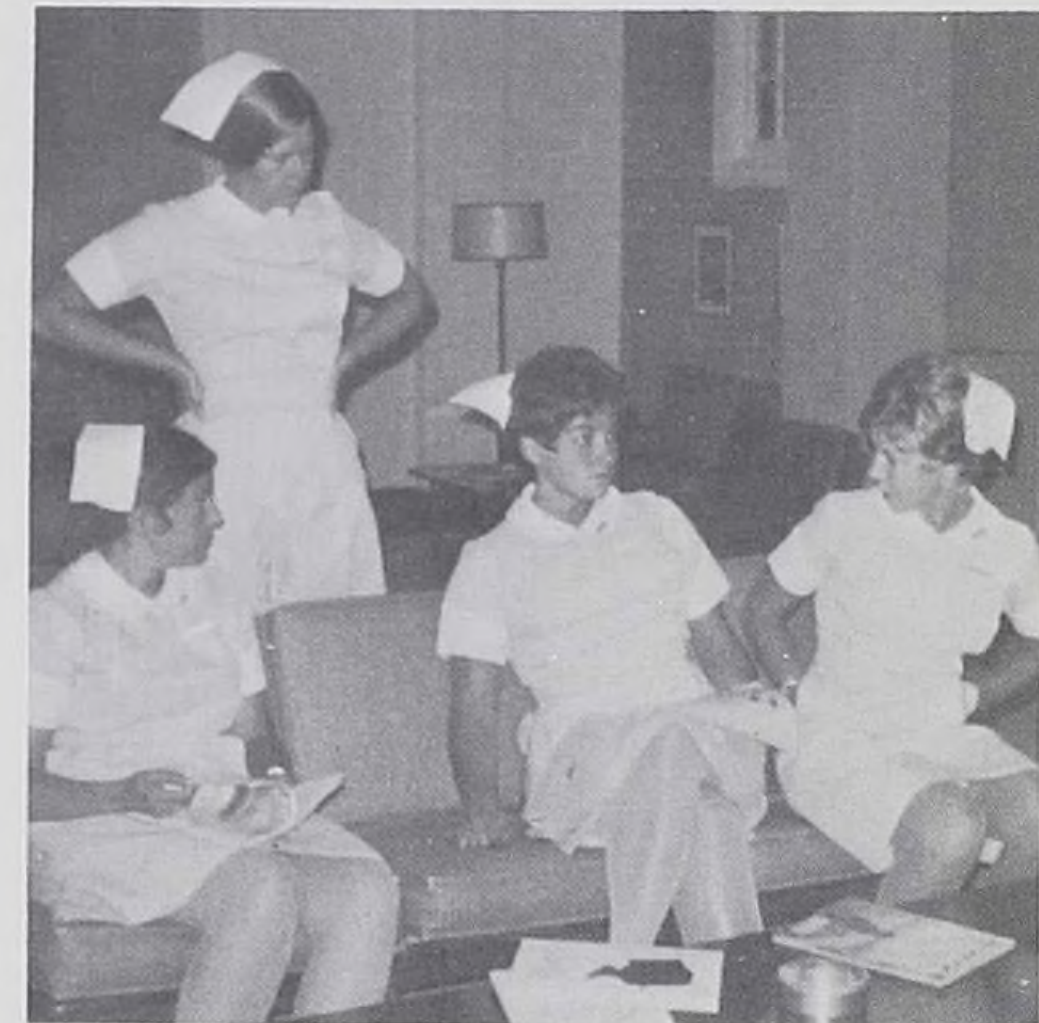

Psychiatric Nursing is: understanding, compassion, empathy, acceptance, self-understanding, reassurance and offering help.

O. B.

Obstetrics is the science and the art of human reproduction. It is caring for the newborn infant in the nursery, teaching the new parents about their new baby and discovering for yourself that the infant really is a miracle — a gift from God.

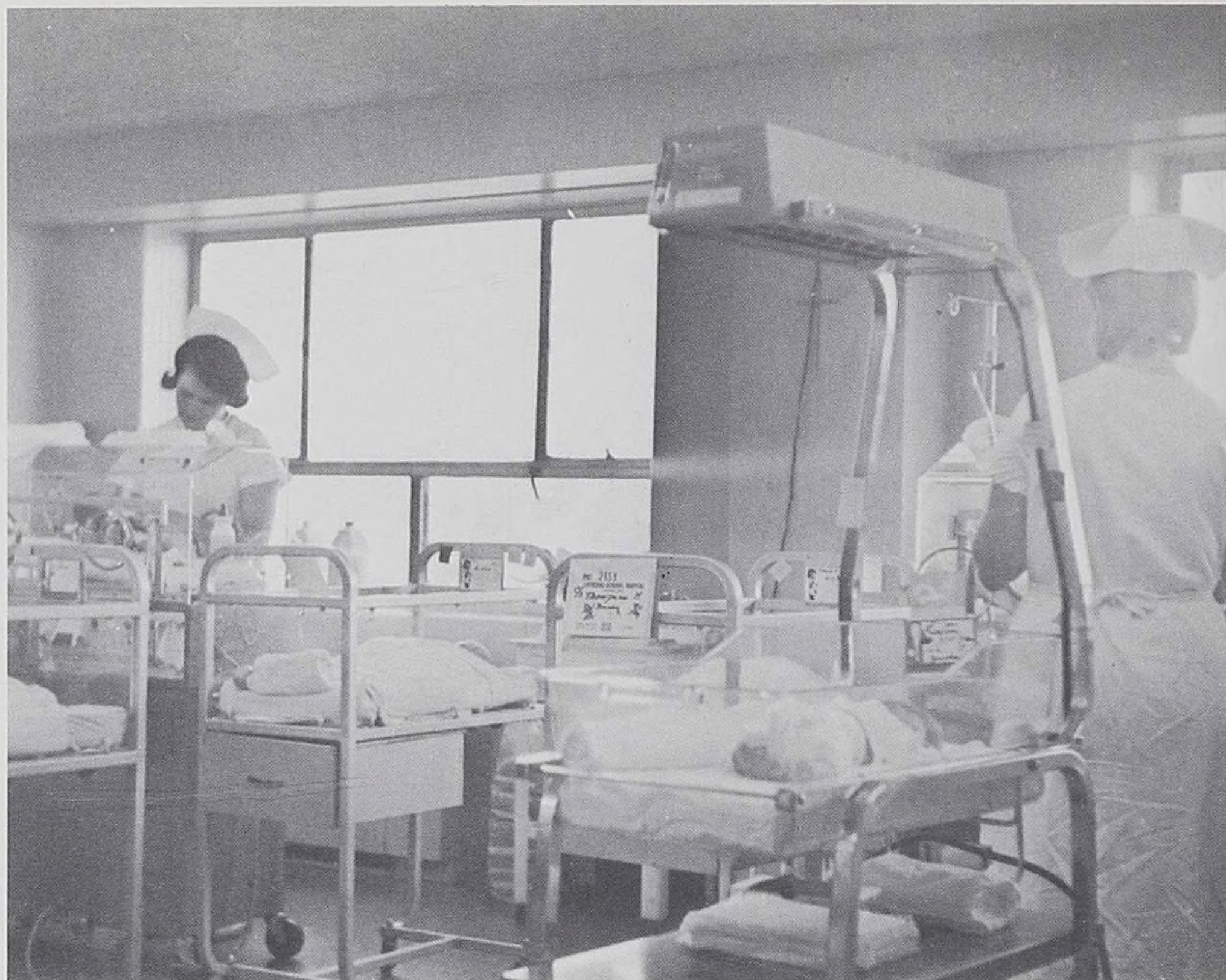



I.C.U.

The intensive care unit plays an important part at a critical moment in a patient's life. Here intensive surveillance and specialized equipment along with tender loving care help the patient through his critical phase.

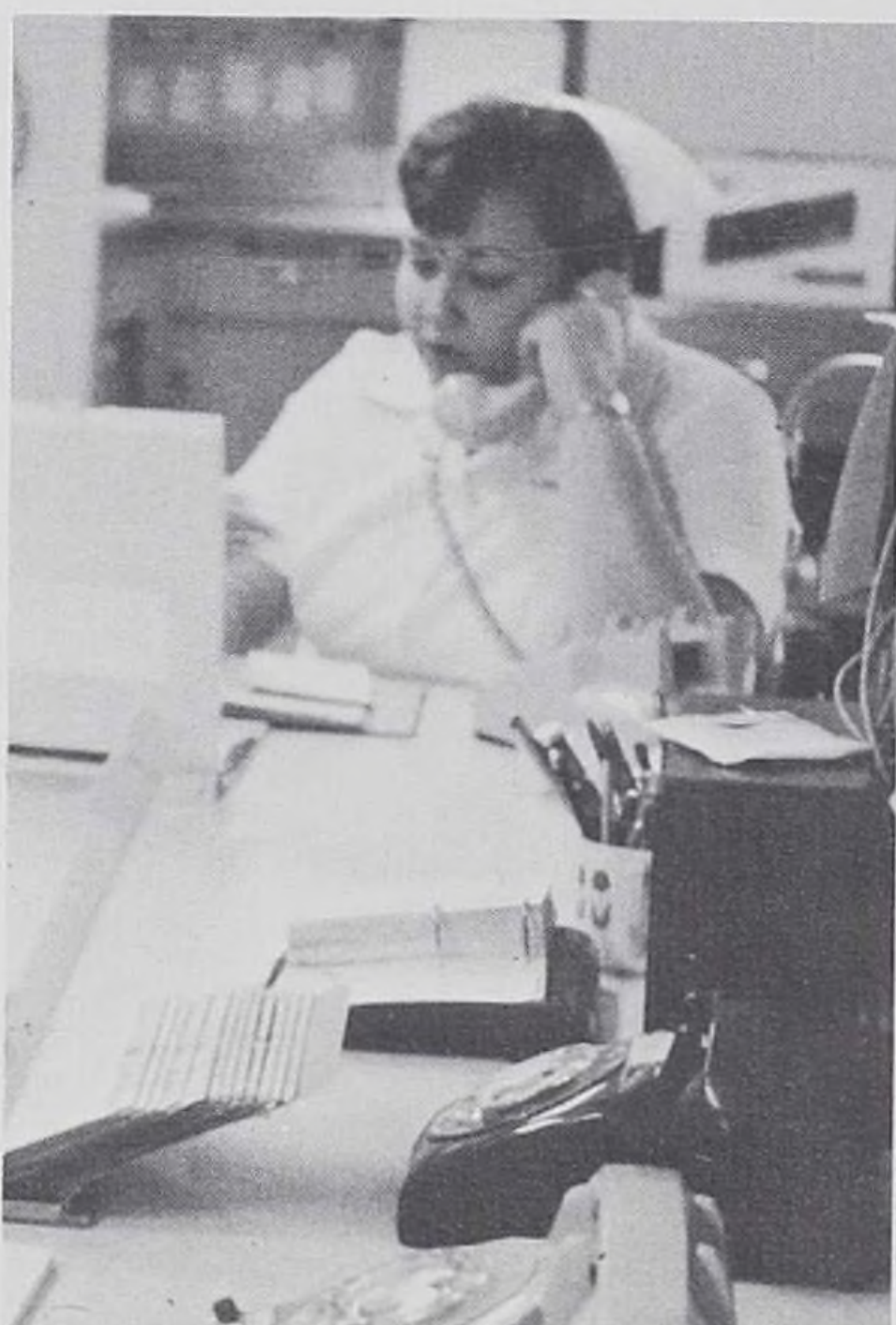
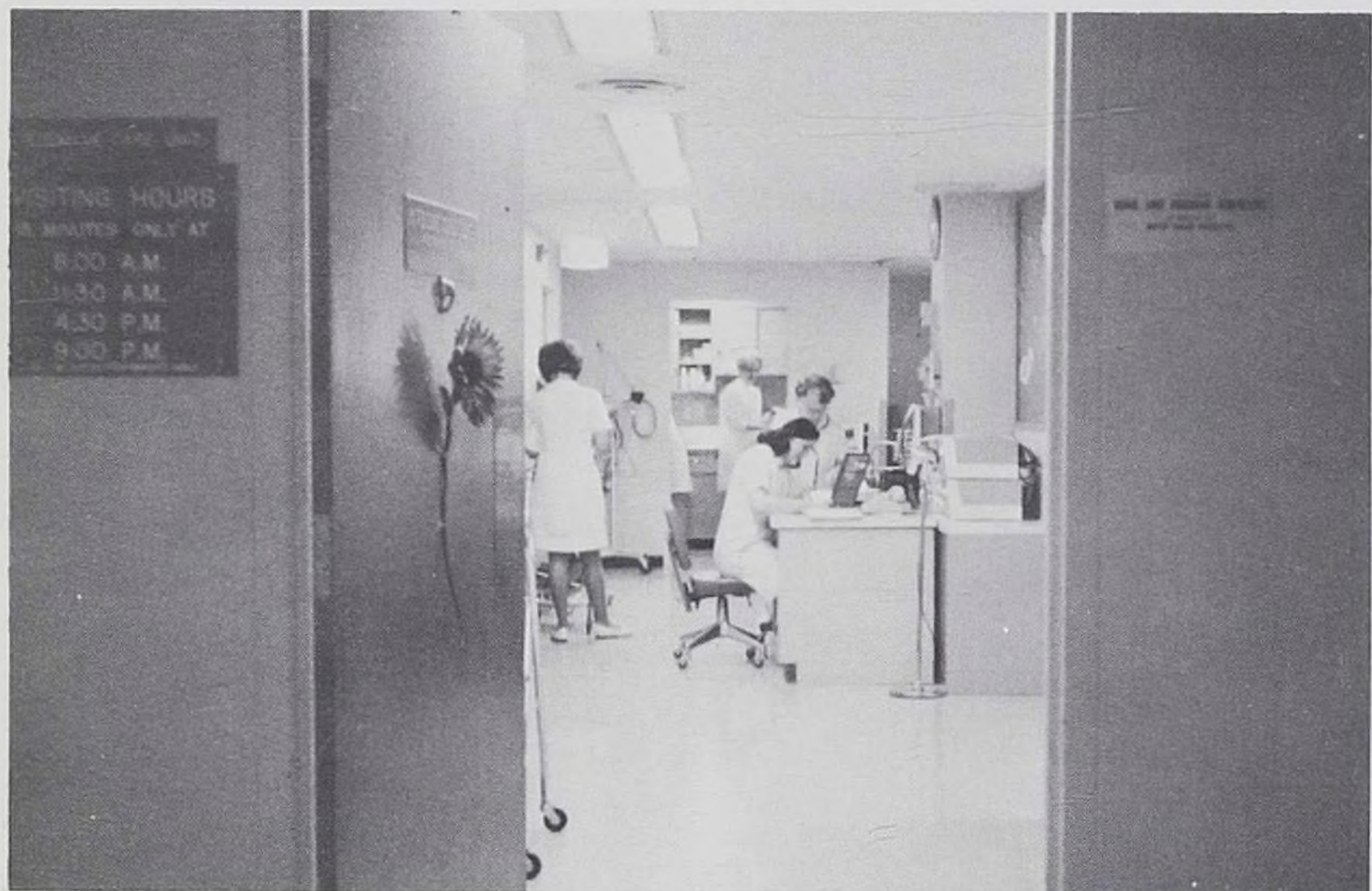
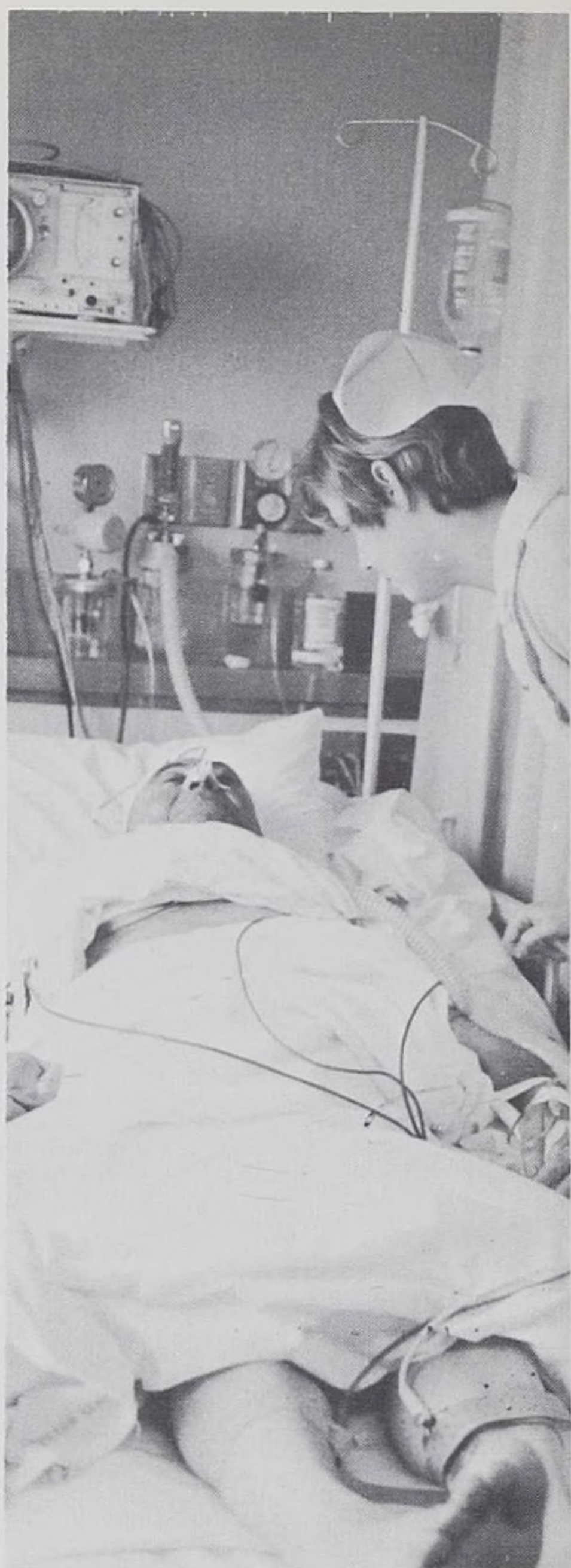
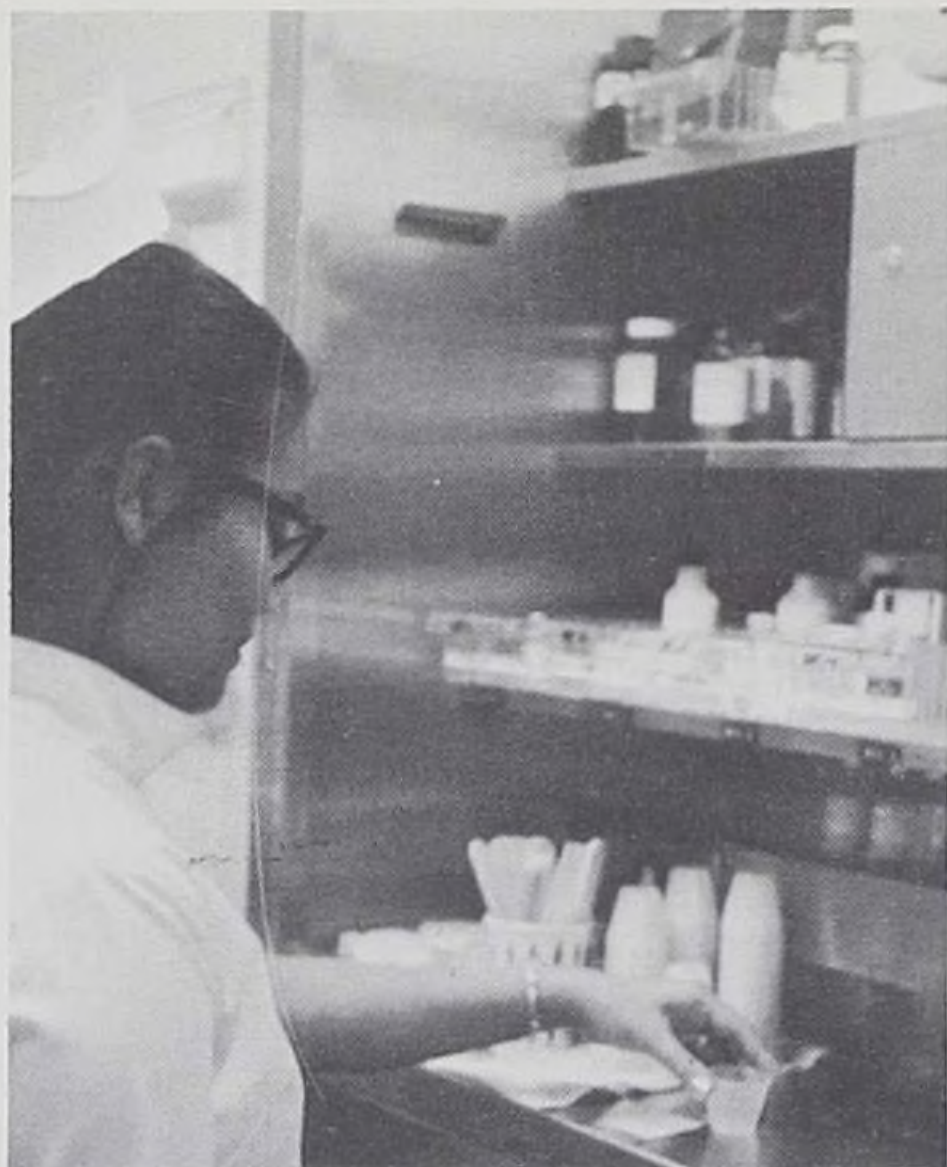

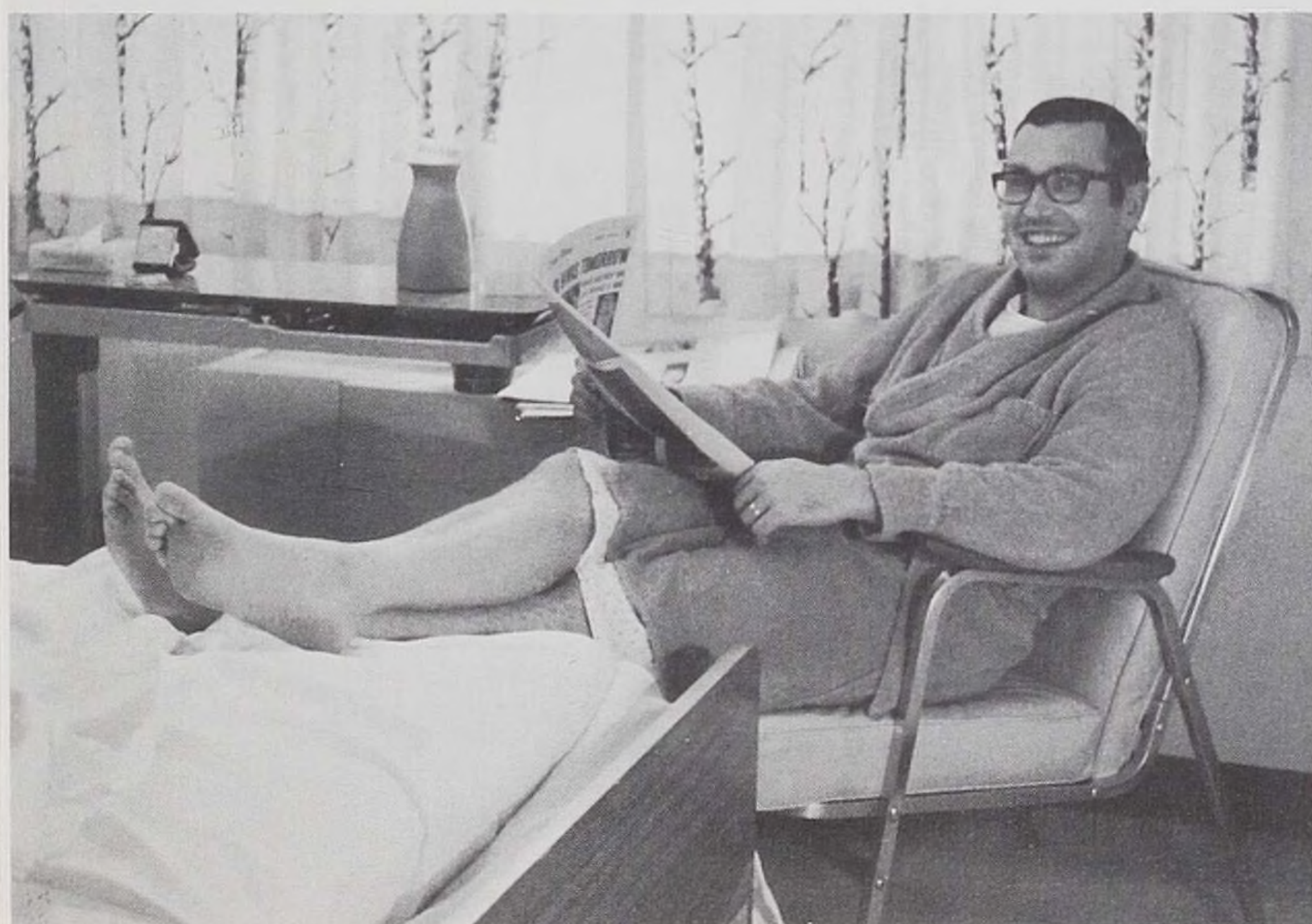
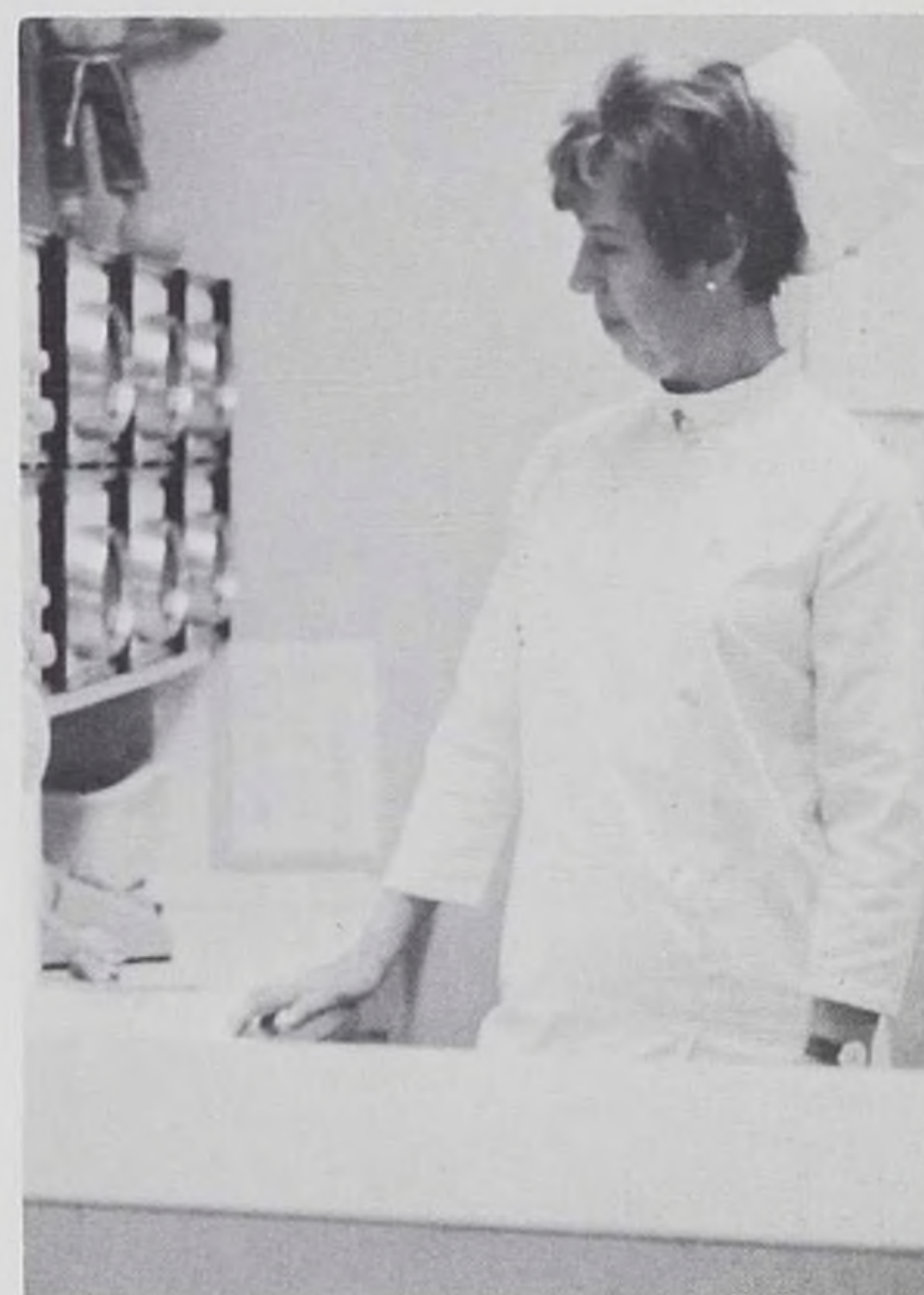

C.C.U.

This is the one unit that deals only with broken hearts. At this time the patient's activities come to a standstill. The nurse becomes the doer for the patient during this step to recovery.

E.R.

An emergency is defined as "a situation in which quick action and judgment are necessary". The nurse in this situation must be quick, accurate in judgment, and calm to guide the patient and family through the crisis.

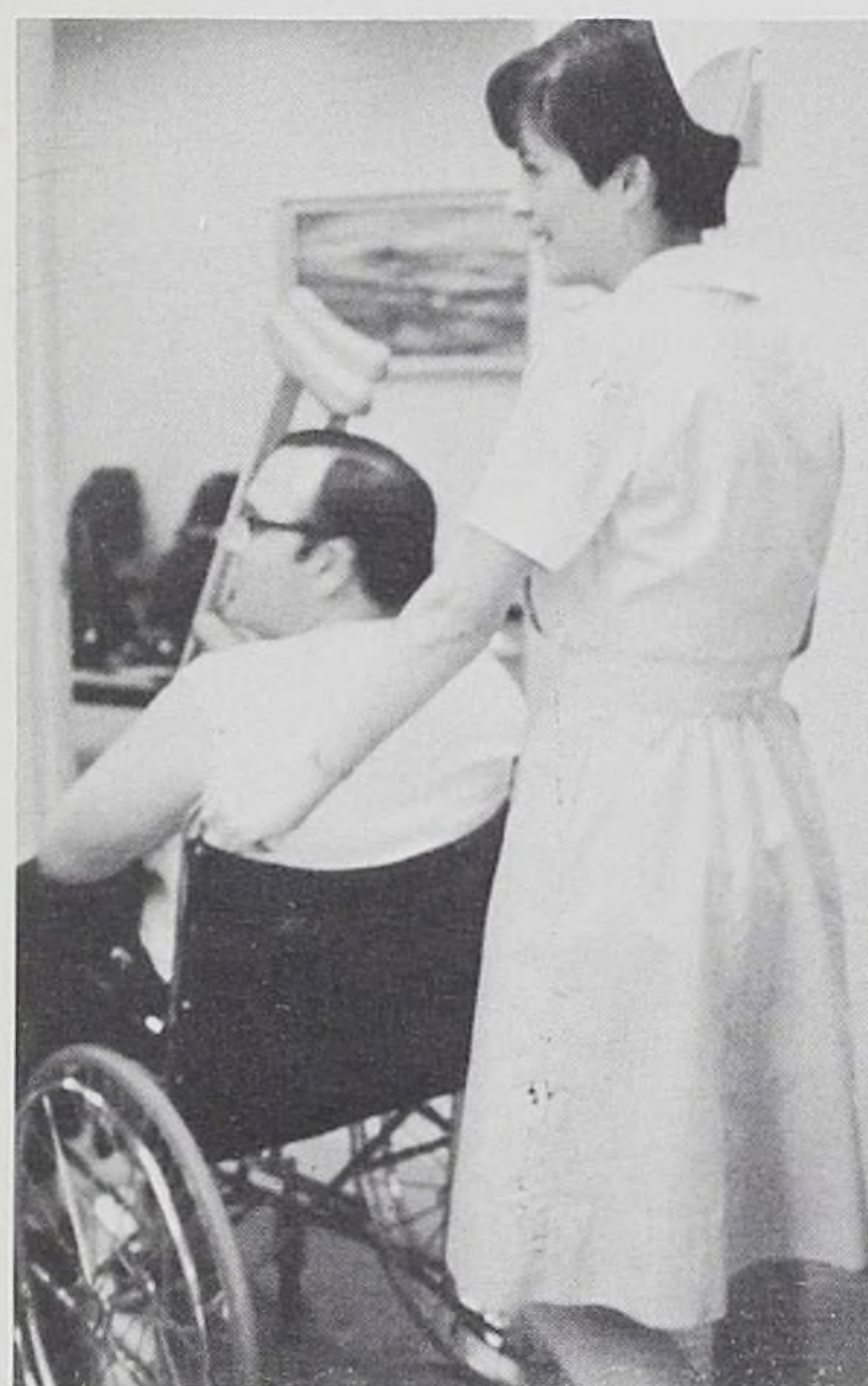
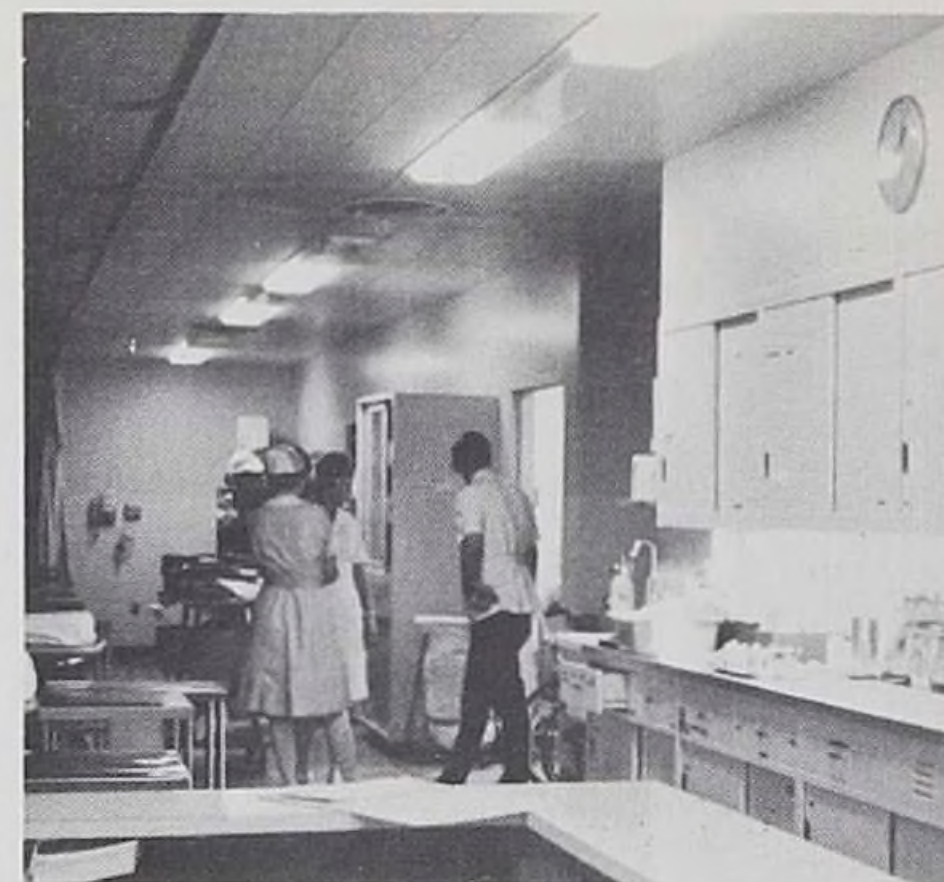
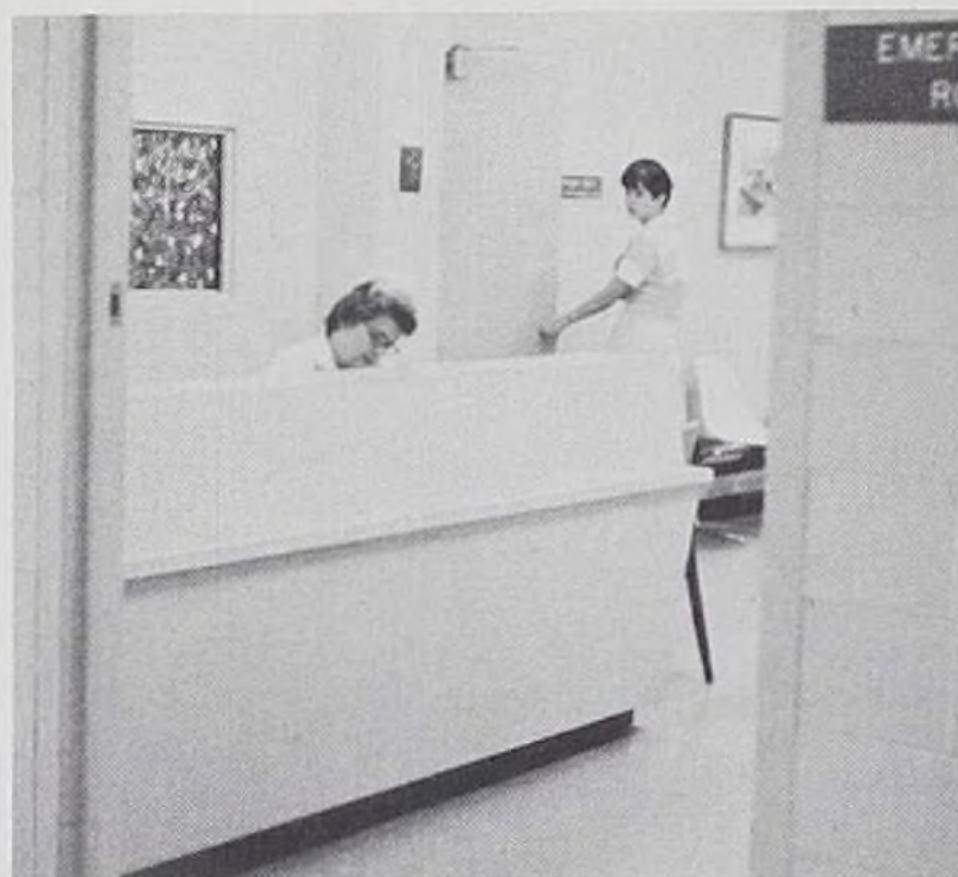

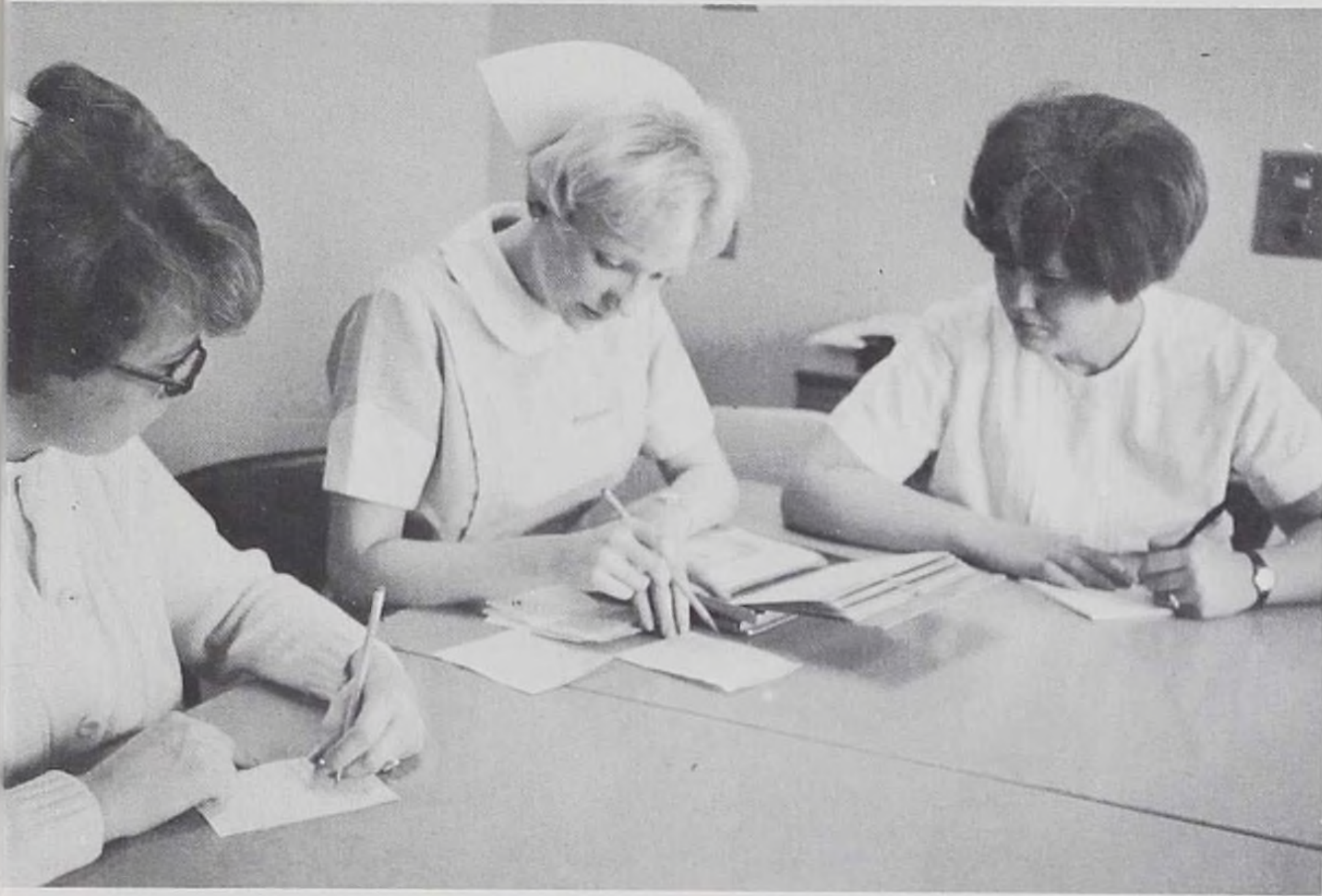

TEAM NURSING

WARD ADMINISTRATION

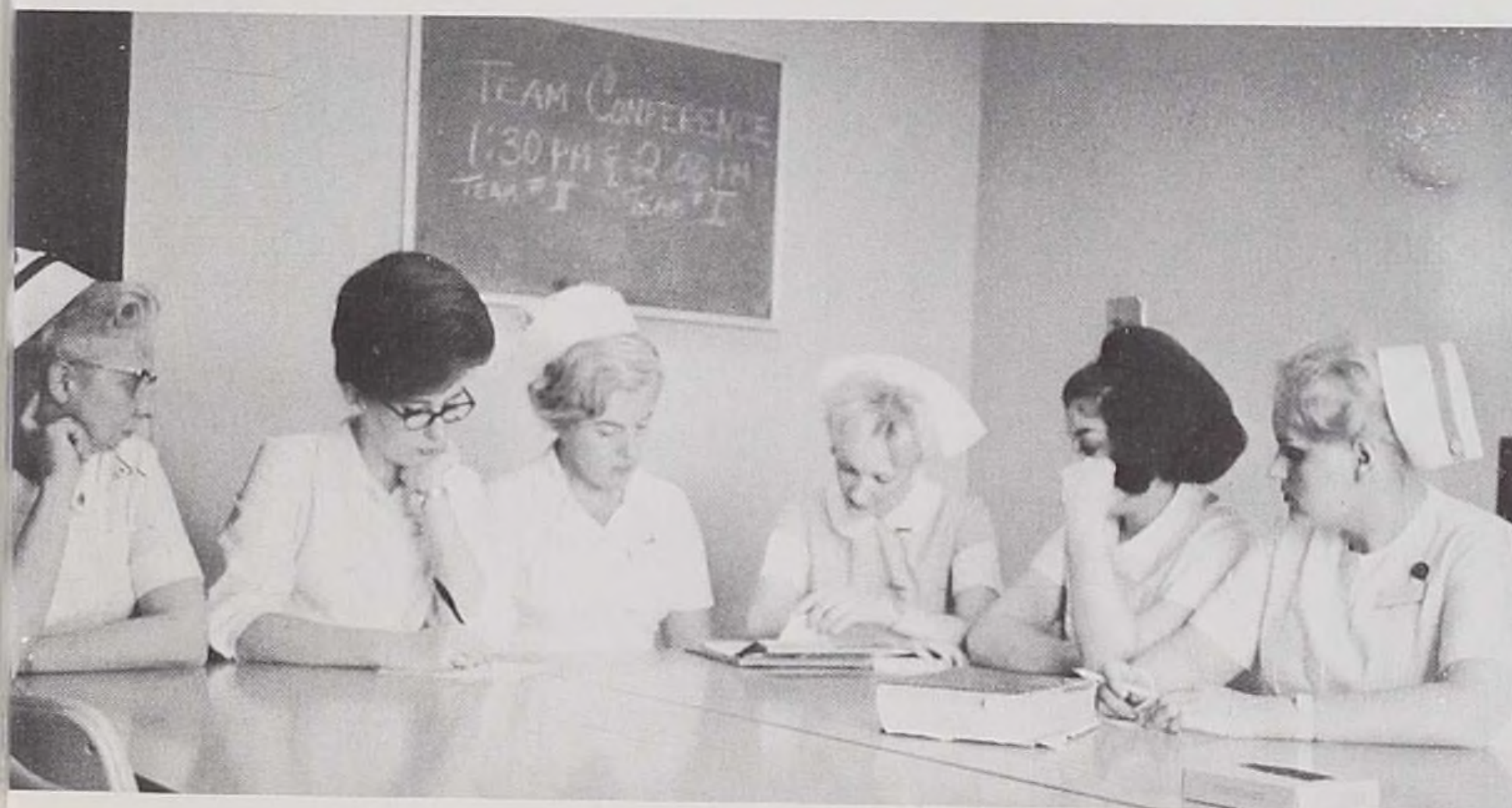
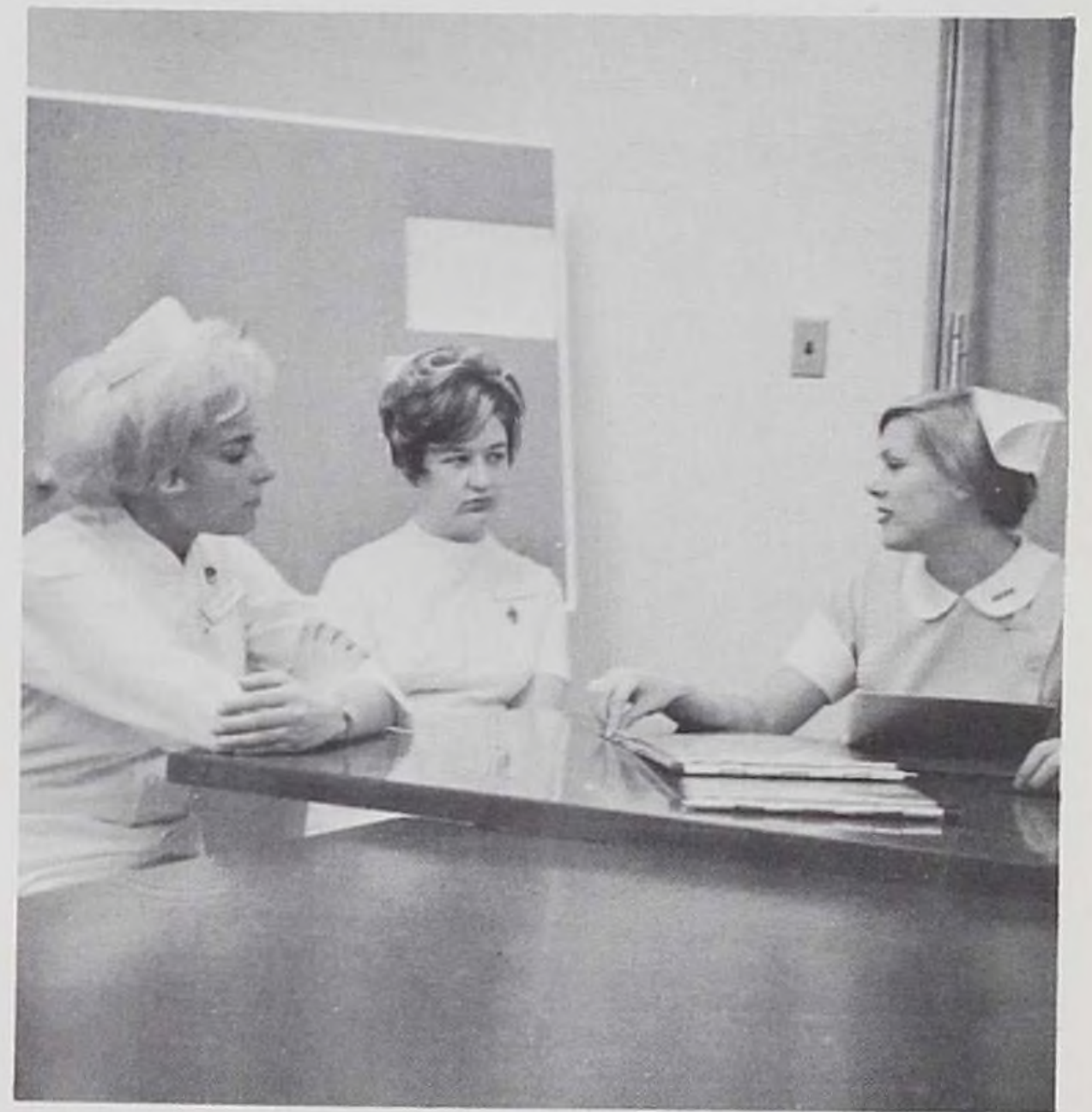

"The art of leading others begins with leading ourselves." Leadership is the art of getting others to do what you want them to . . . and think it's their own idea.

PEDIATRICS

Pediatrics is technically defined as caring for and healing the ill child. But, in pediatric nursing, it is more. It is the joy of seeing the first shy smile of appreciation, of seeing a hand trustfully extended, and finally, of seeing the child wave goodbye as he leaves the hospital to rejoin his family.

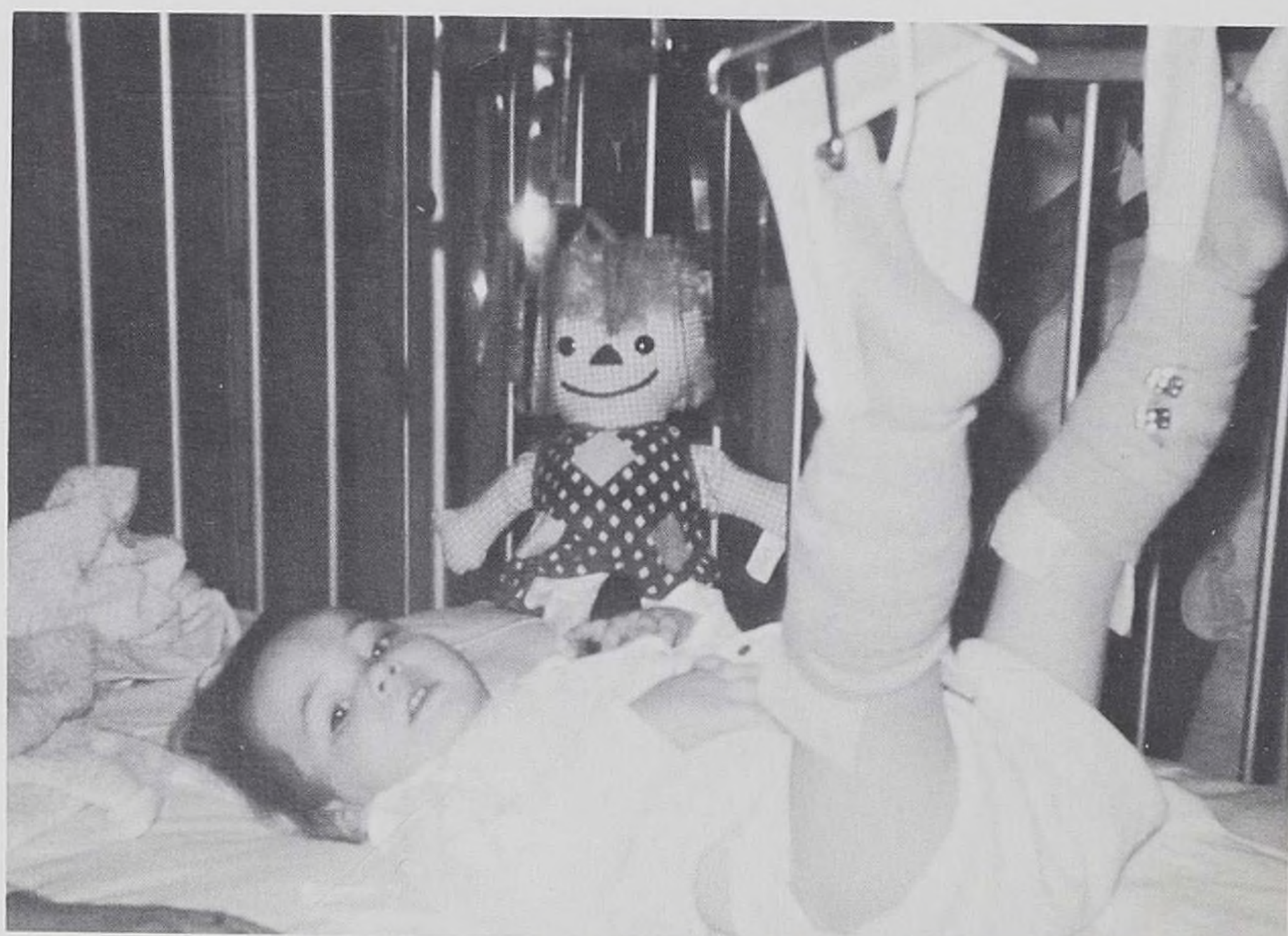
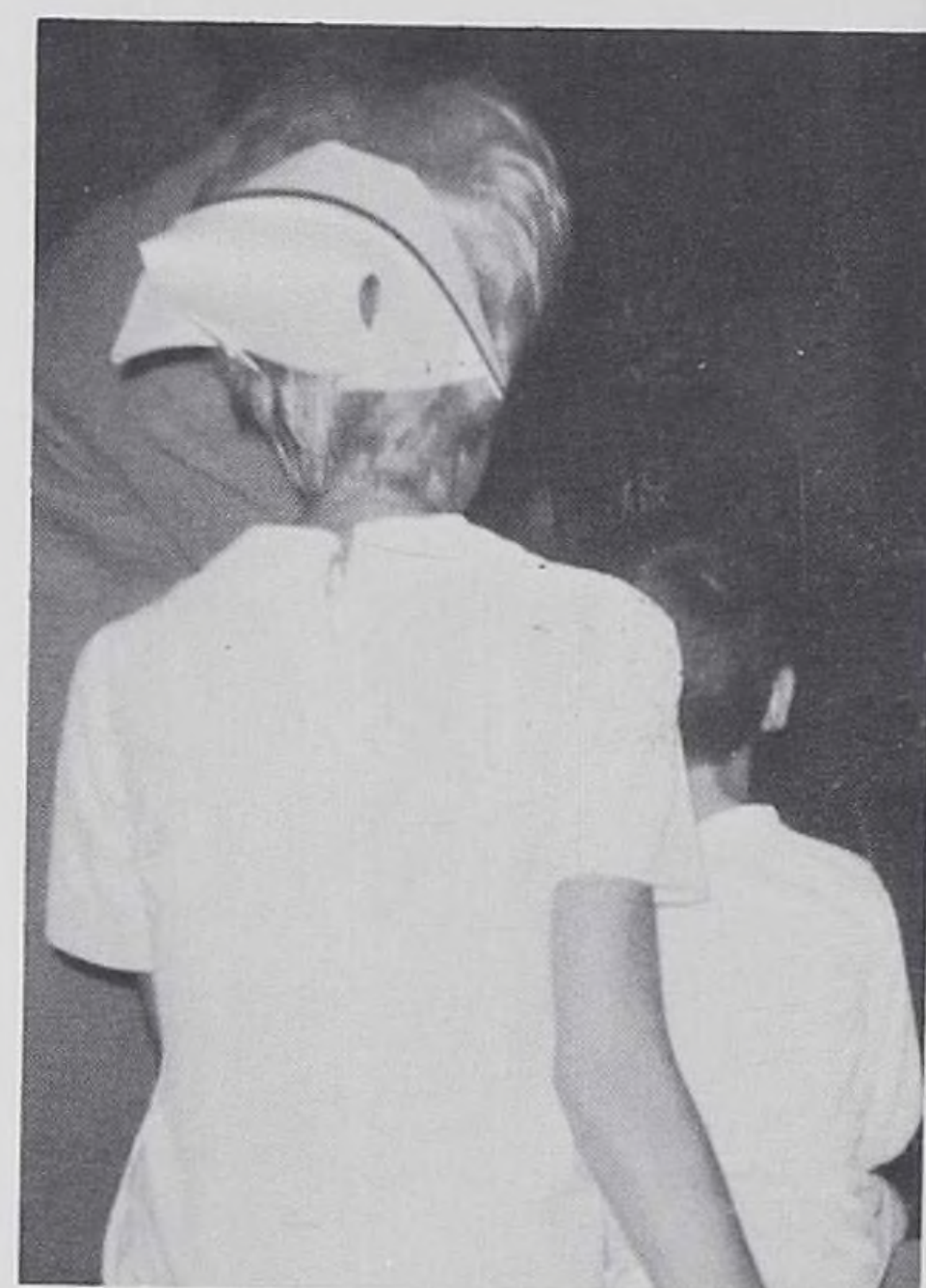

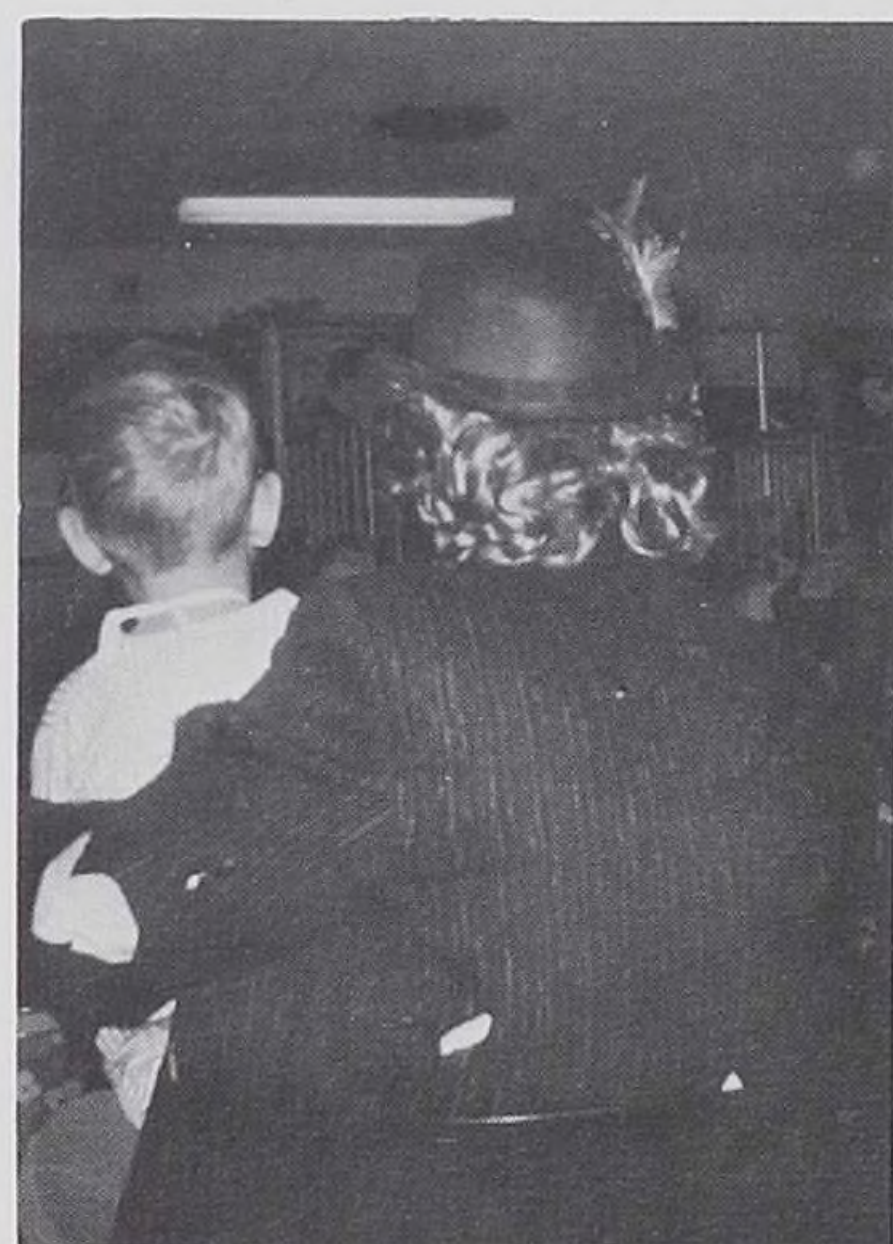
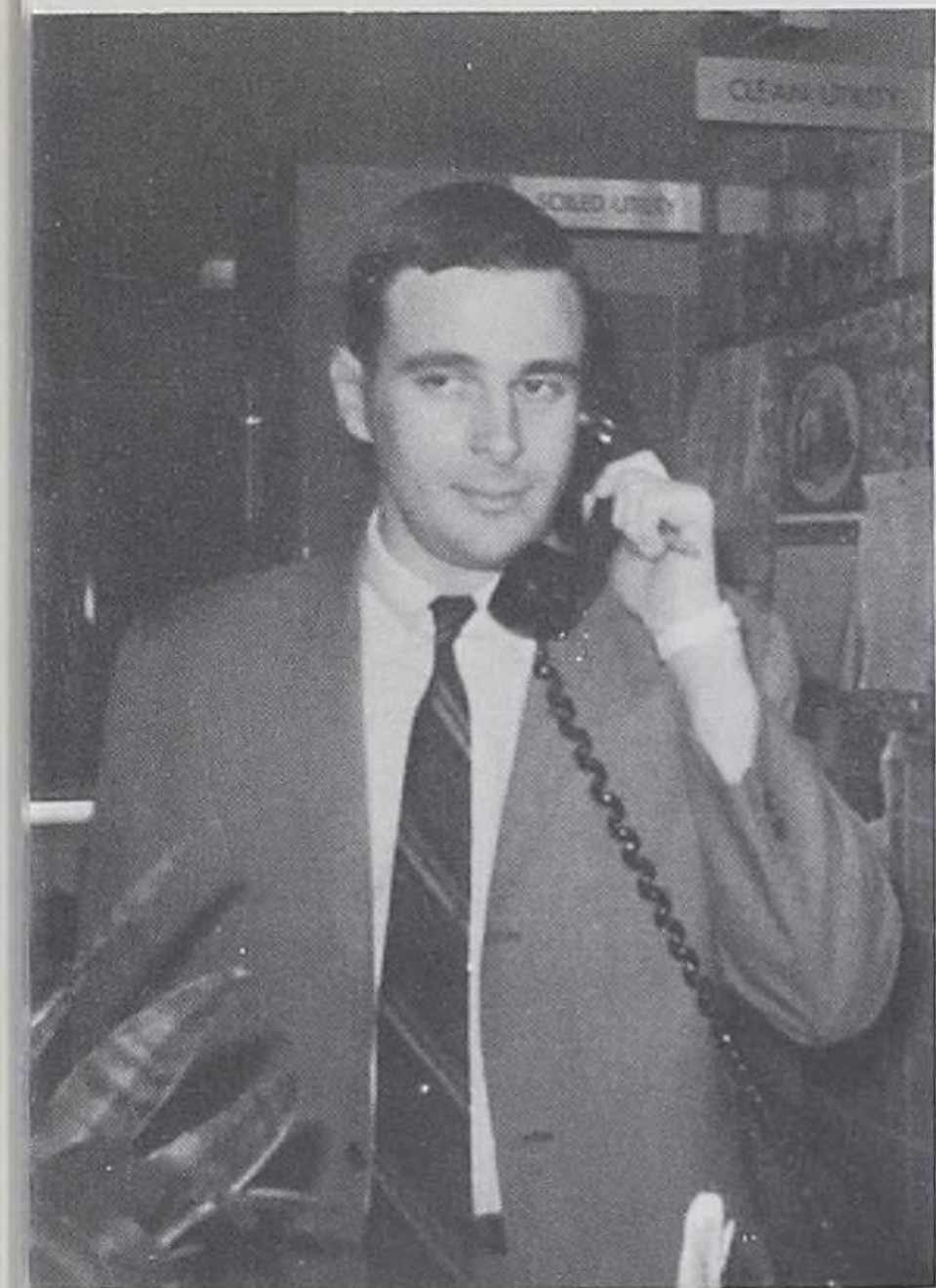

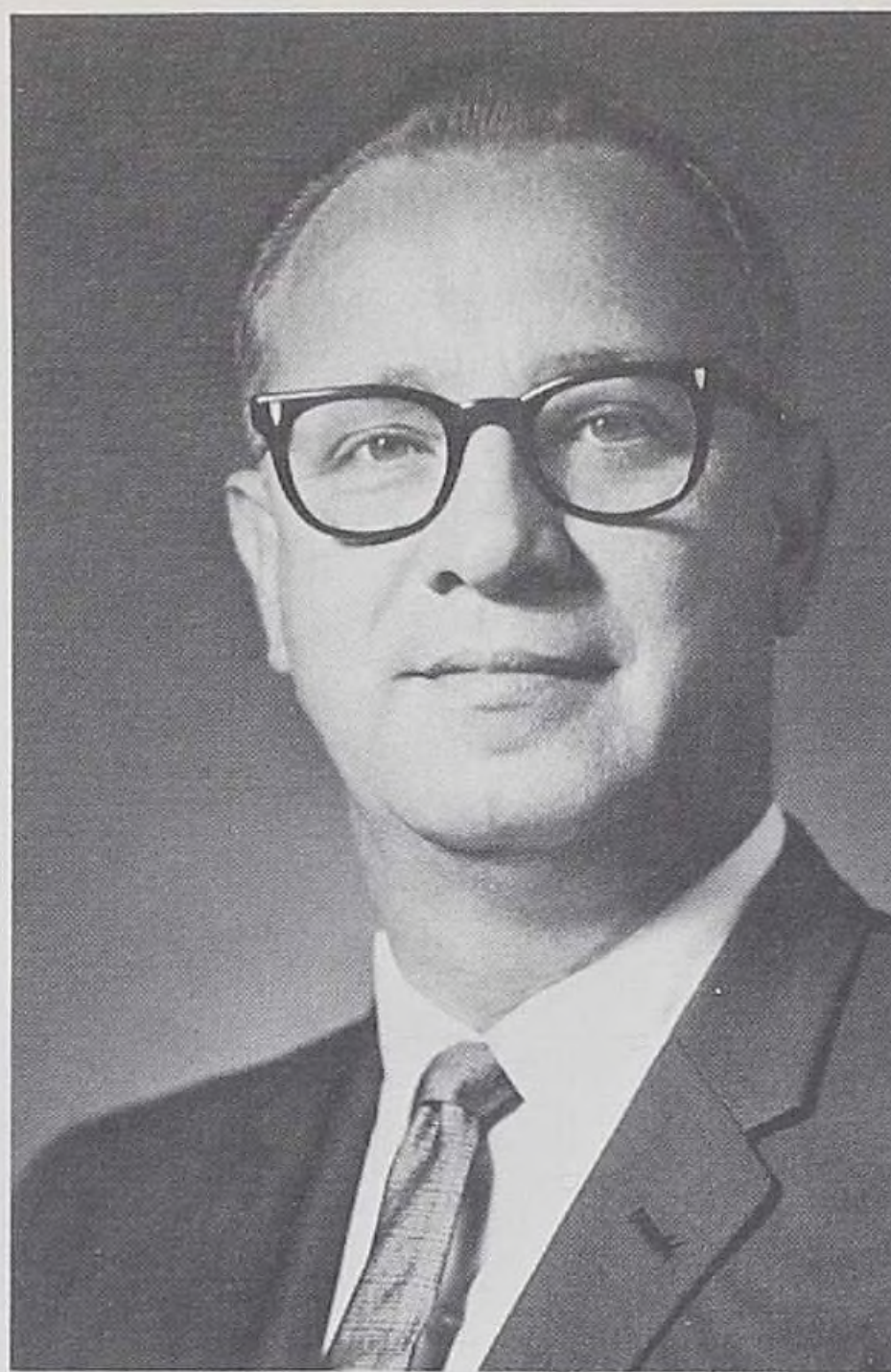

Mr. T. L. Jacobsen
Executive Vice-President
for Administrative Affairs

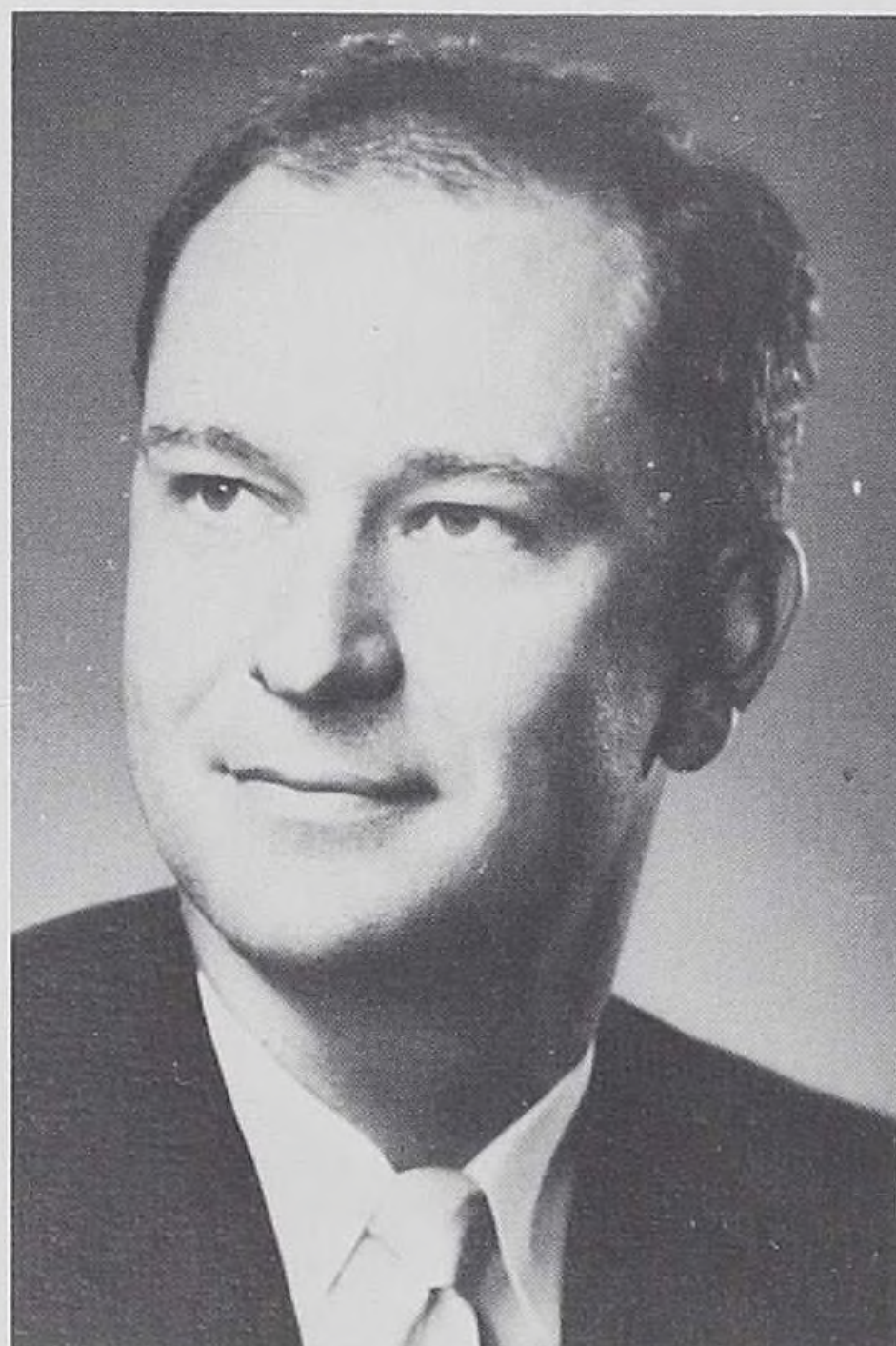

Mr. W. R. Sittler
Associate Director



F
E
C
U
L
T
Y



Miss Marguerite Paetznick, B.S., M.N.
Director of Nursing

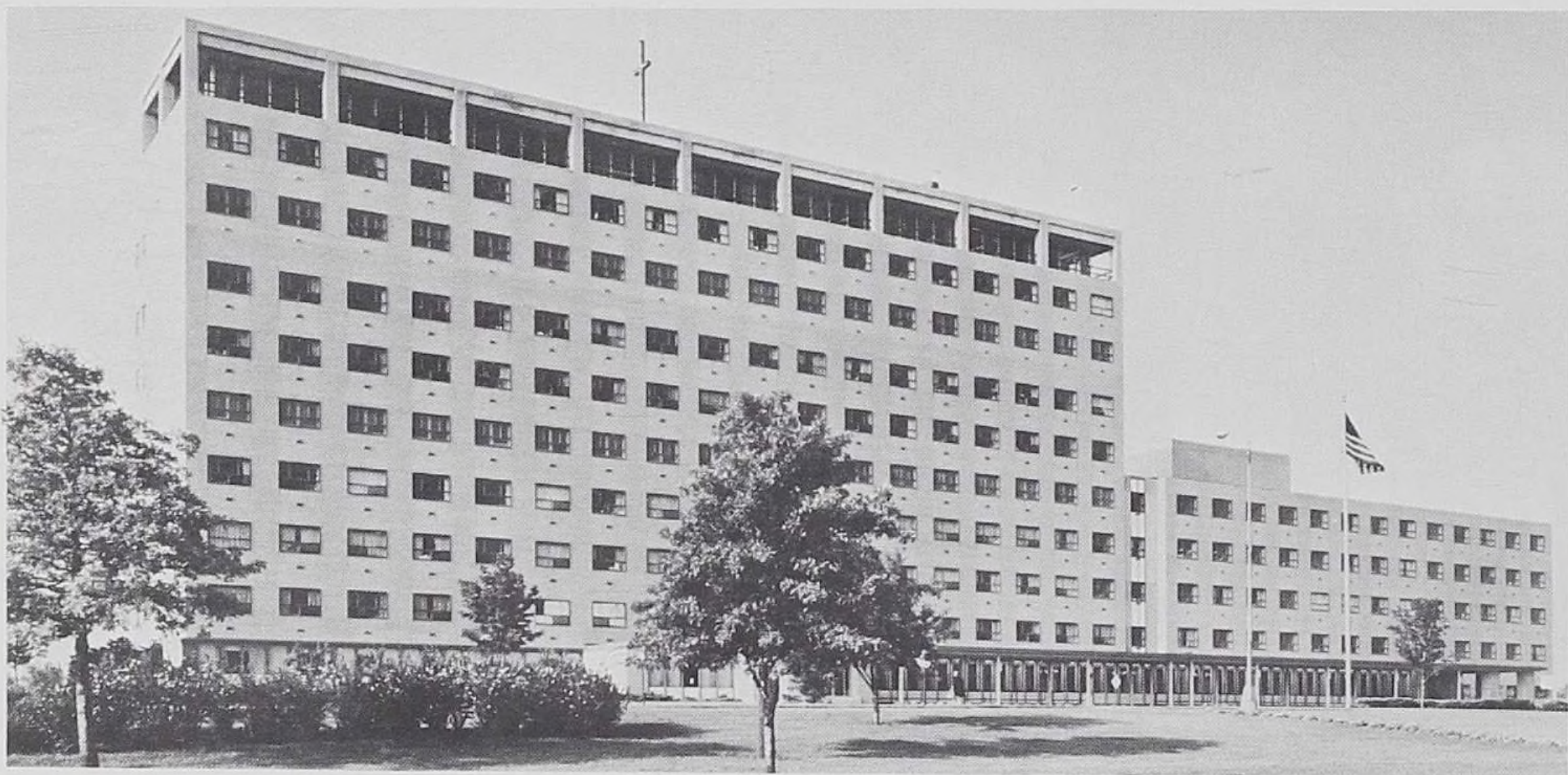

Mrs. Ruth Ponticell, B.S.N.
Associate Director
Nursing Service



Mrs. Dorothy Barkdoll, B.S.N., M.A.
Associate Director
Nursing Research

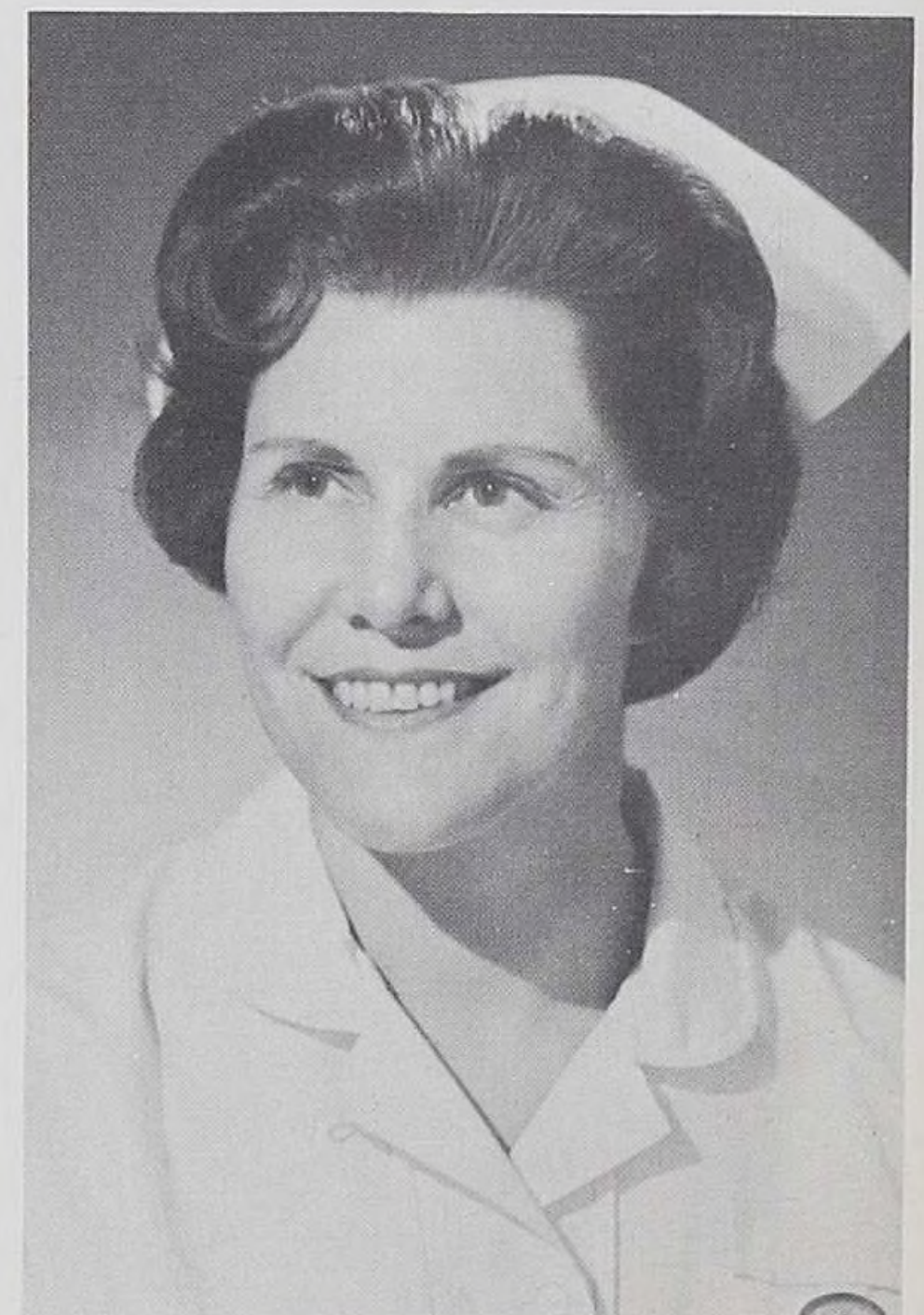



Miss Erna Rueggeberg, B.S., A.M.
Associate Director
School of Nursing

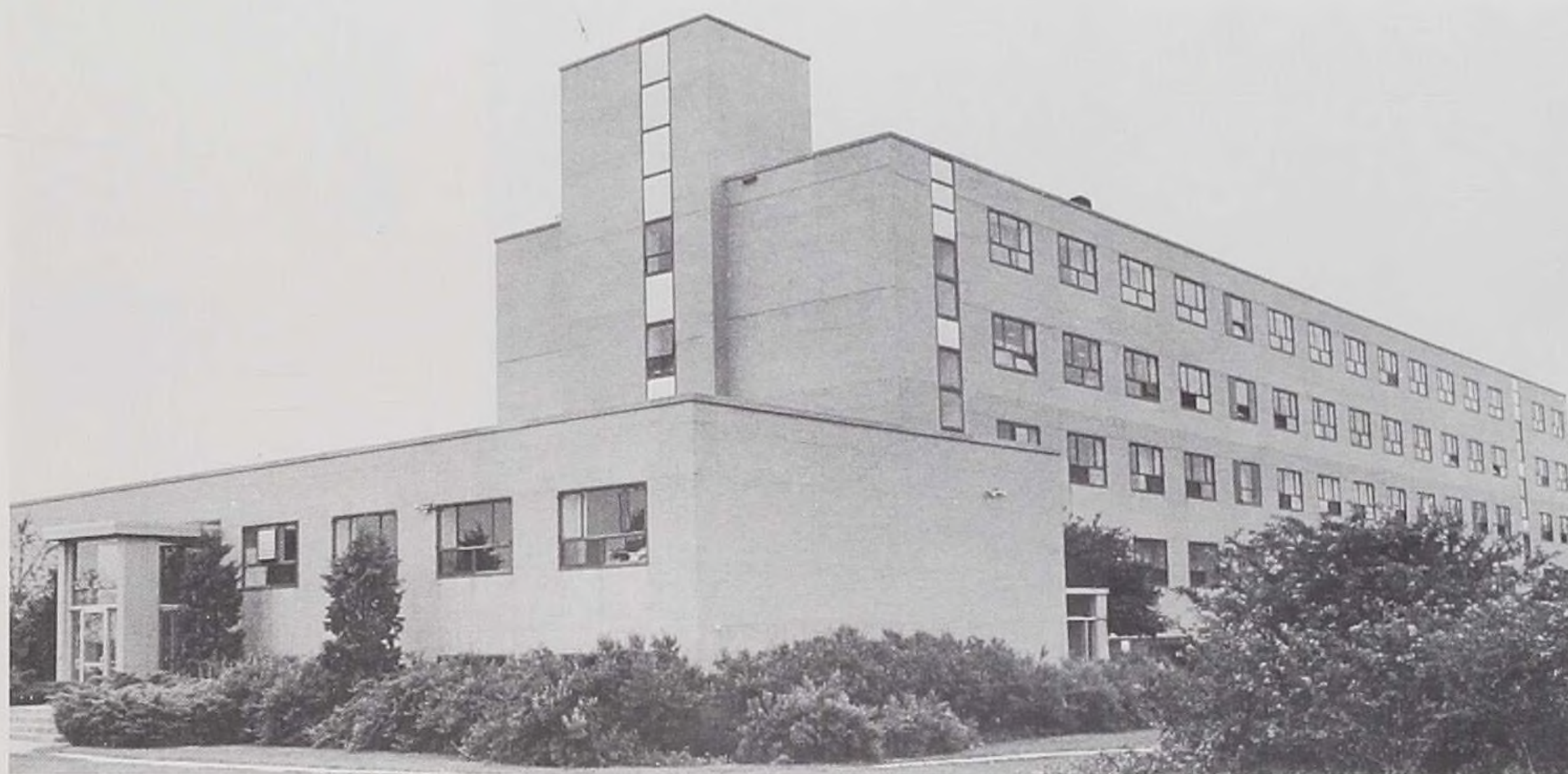

Miss Lois Horton, B.S.
Assistant Director
School of Nursing

FIRST YEAR FACULTY



Miss Jane Travis, B.S.N.
Coordinator, First Year Faculty
Instructor, Medical-Surgical Nursing



Mrs. Carolyn Johnson, B.S.N.
Instructor, Medical-Surgical Nursing



Mrs. Susan Spaulding, B.S.N.
Instructor, Medical-Surgical Nursing



Mrs. Wilma Wood, B.S.N.
Instructor, Medical-Surgical Nursing
Coordinator, Multimedia



Miss May Johnson, B.S.N.
Maternity Nursing Instructor



Miss E. Jane Eyer, B.S.N., M.S.
Instructor, Rehabilitation Nursing

JUNIOR FACULTY



Miss Patricia Dunham, B.S.N.
Psychiatric Nursing Instructor



Sr. Mildred Christenson, B.S., N.Ed.
Medical-Surgical Nursing Instructor

SENIOR FACULTY



Miss Lois Horton, B.S.
Instructor
Introduction to Team Nursing
and Ward Administration



Mrs. Ruth Dales, B.S.N.
Instructor
Nursing of Children



Mrs. Beverly Harlev, B.S.N.
Instructor
Senior Medical-Surgical Nursing

NON-NURSE FACULTY

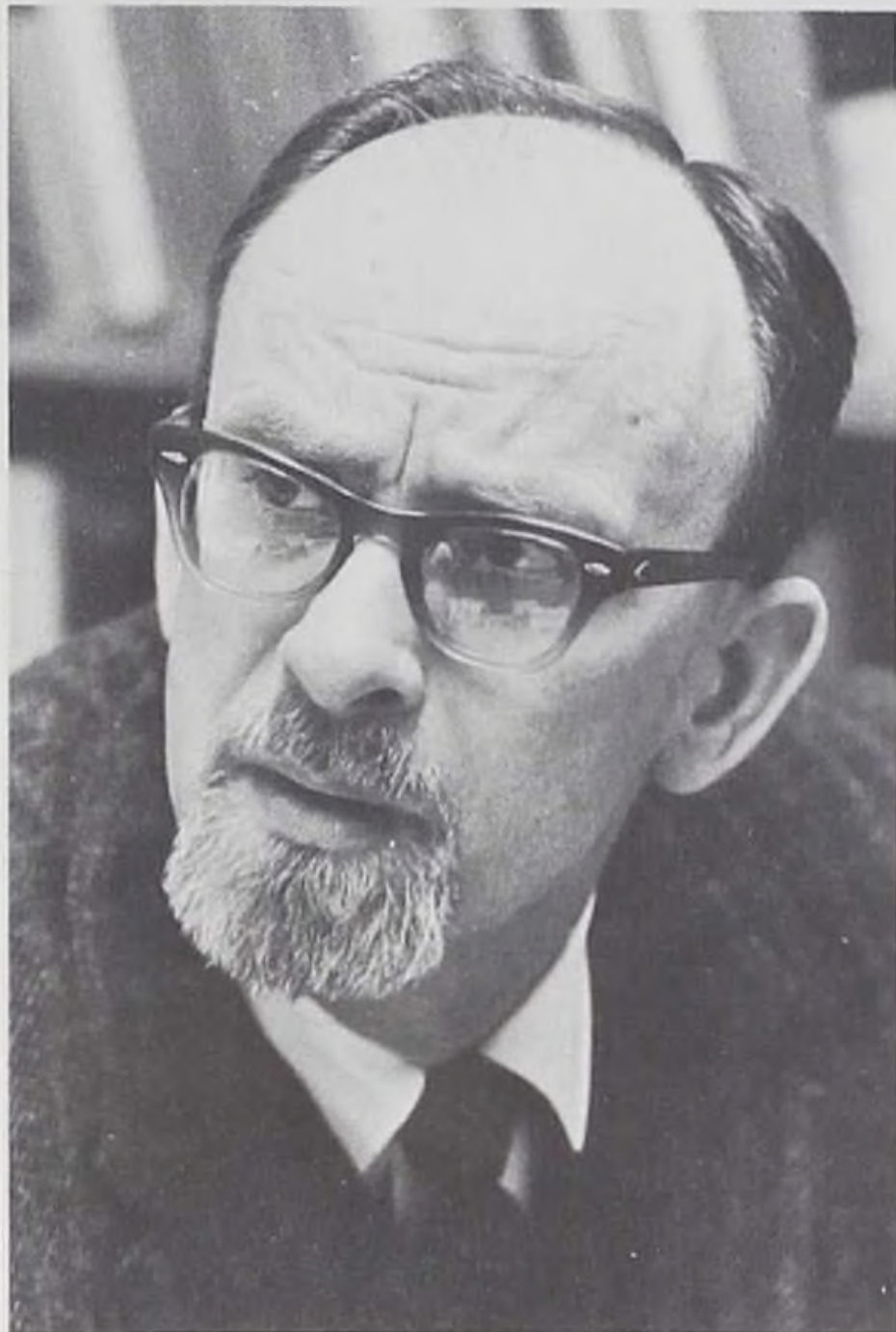

Dr. W. E. Lucht, B.S., M.Ed., Ph.D.
Instructor
Child Psychology



Mr. P. M. Becker, B.S., M.A.
Instructor
Sociology



Dr. M. J. Dumler, A.B., M.S., Ed.D.
Instructor
General Psychology



Pastor A. O. Fiske, B.A., B.Th., M.Th.
Instructor
Theology



Mrs. D. Rieff, B.S.
Instructor
Nutrition & Diet Therapy



Mrs. H. Kuritza, B.S., M.S.
Instructor
Basic & Biological Sciences

LIBRARY



Miss Caryl Jean Cinelli
Librarian



Mrs. Joanne Crispen
Director of Library
Services



Mrs. Judith Degenhardt
Librarian



Mrs. Jayne Ann O'Donnell
Library Assistant

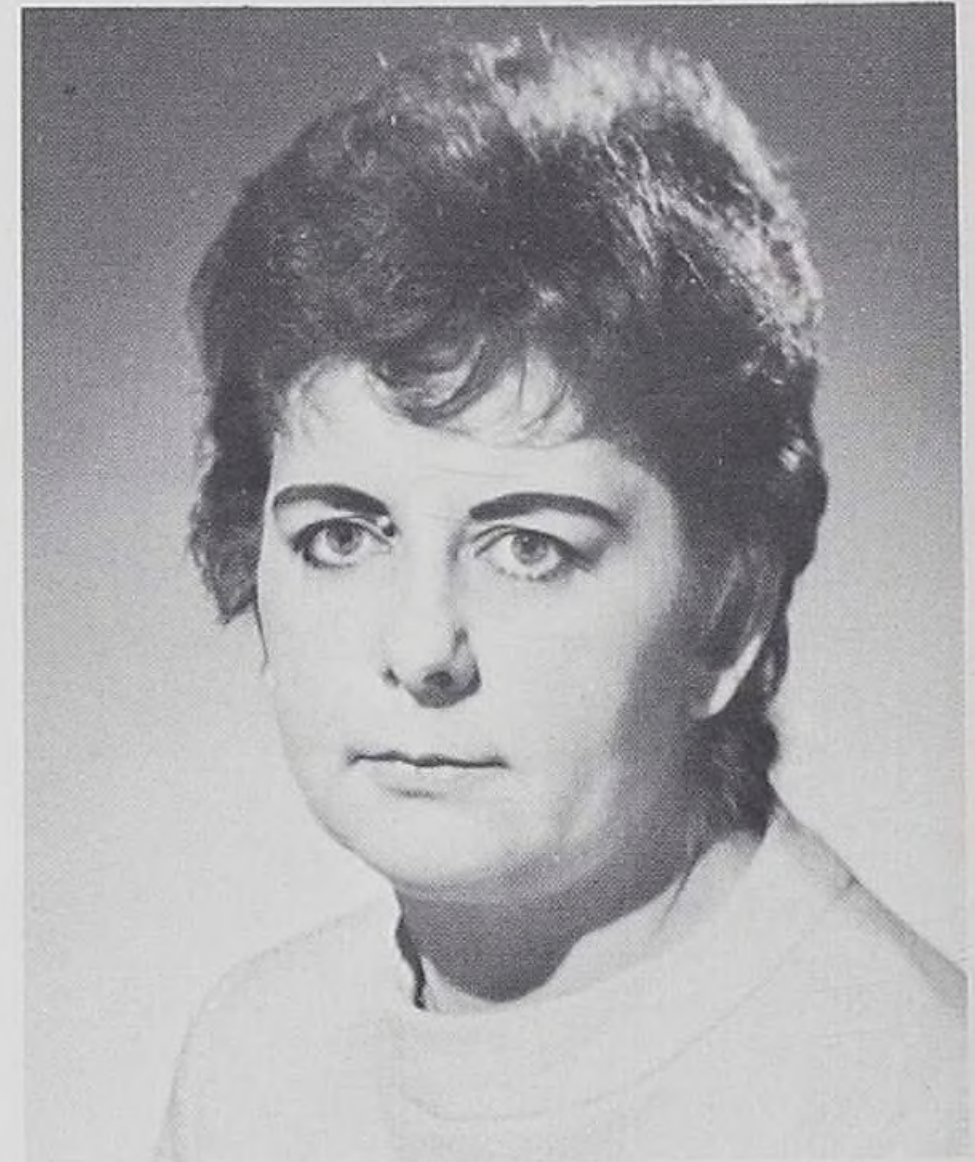

Mrs. Delores Conklin
Library Assistant

OFFICE PERSONNEL



Mrs. Ellen George
Secretary



Mrs. Ida Kelly
Registrar



Mrs. Annette Woods
Secretary



Mrs. Barbara Wiley, B.A., M.A.
Counselor



Mrs. Jean Northrup
Residence Director

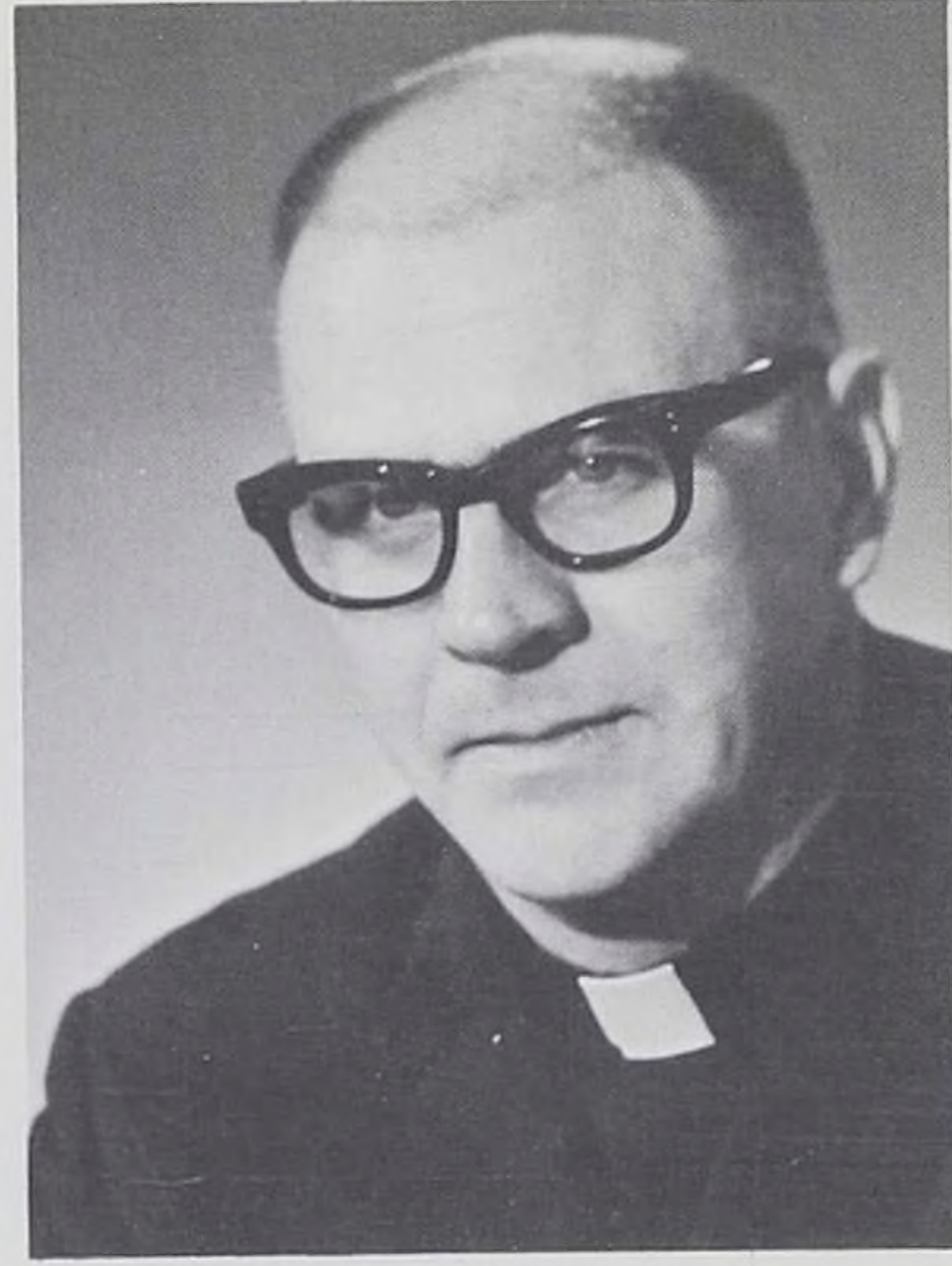

Pastor Arthur J. Ree, B.A., B.Th.
Campus Pastor



Miss Marion Bonk, Hostess



Mrs. Ruth Paulson, Hostess

RESIDENCE PERSONNEL



Mrs. Therese Wright, Hostess



Mrs. Minnie Regin, Hostess



Miss Hulda Eichmann, Hostess

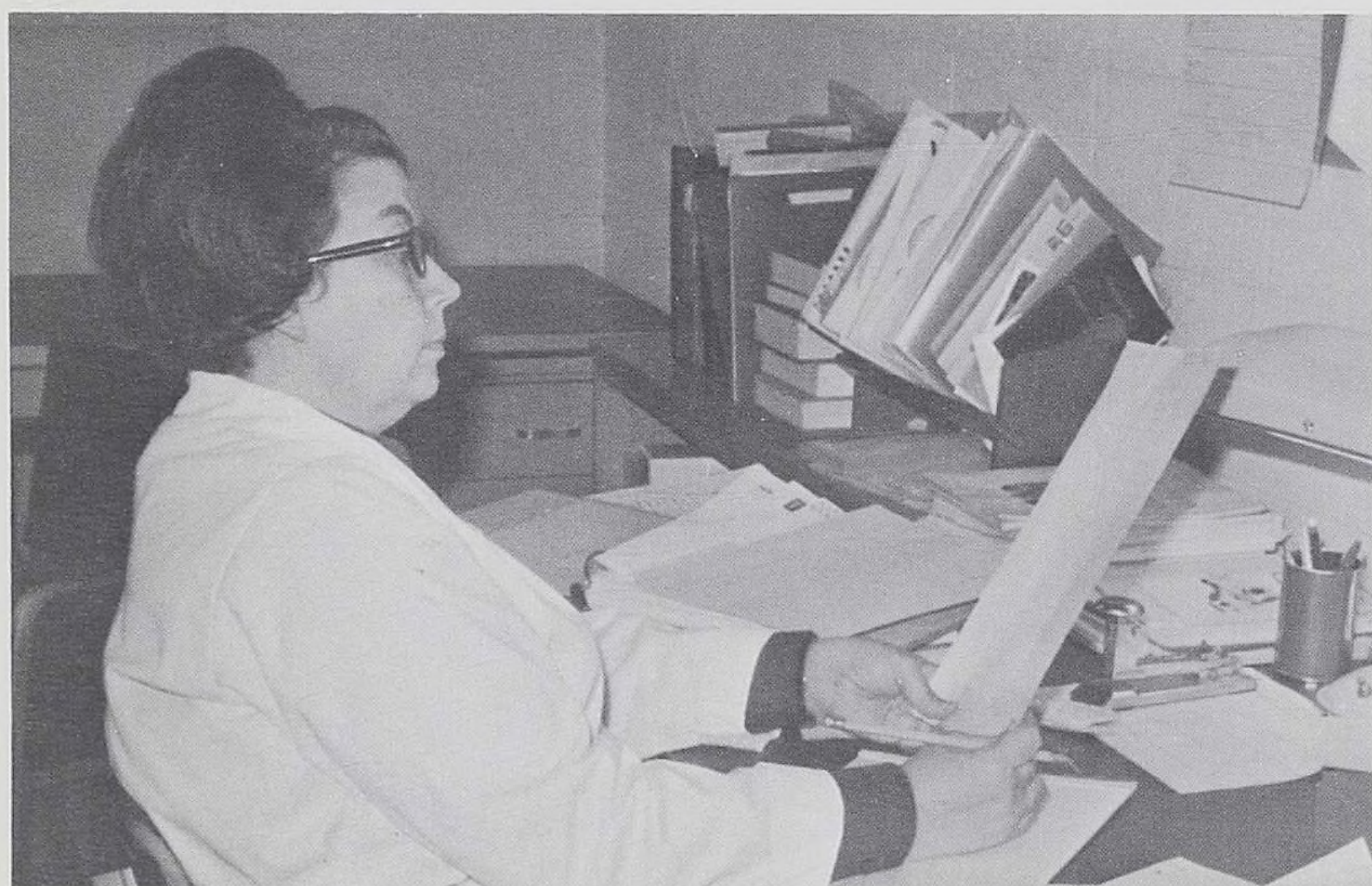
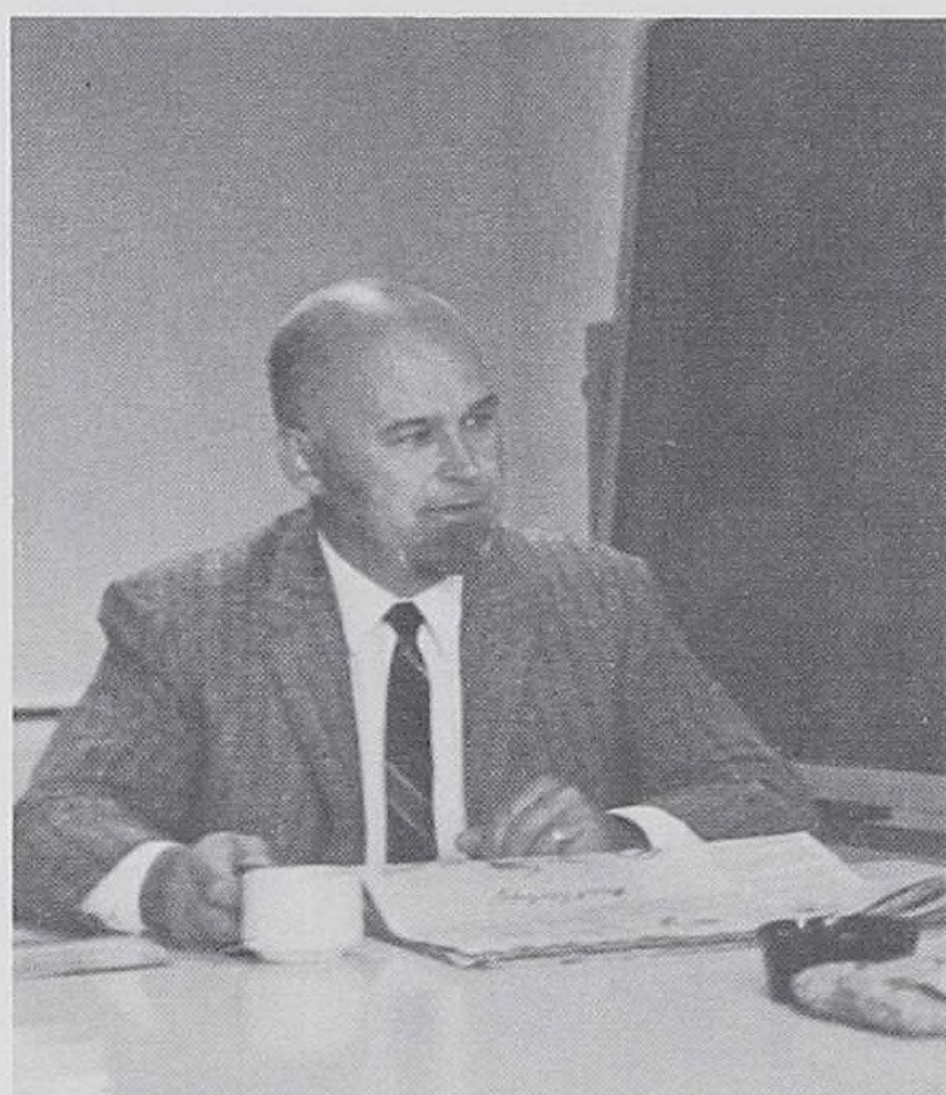
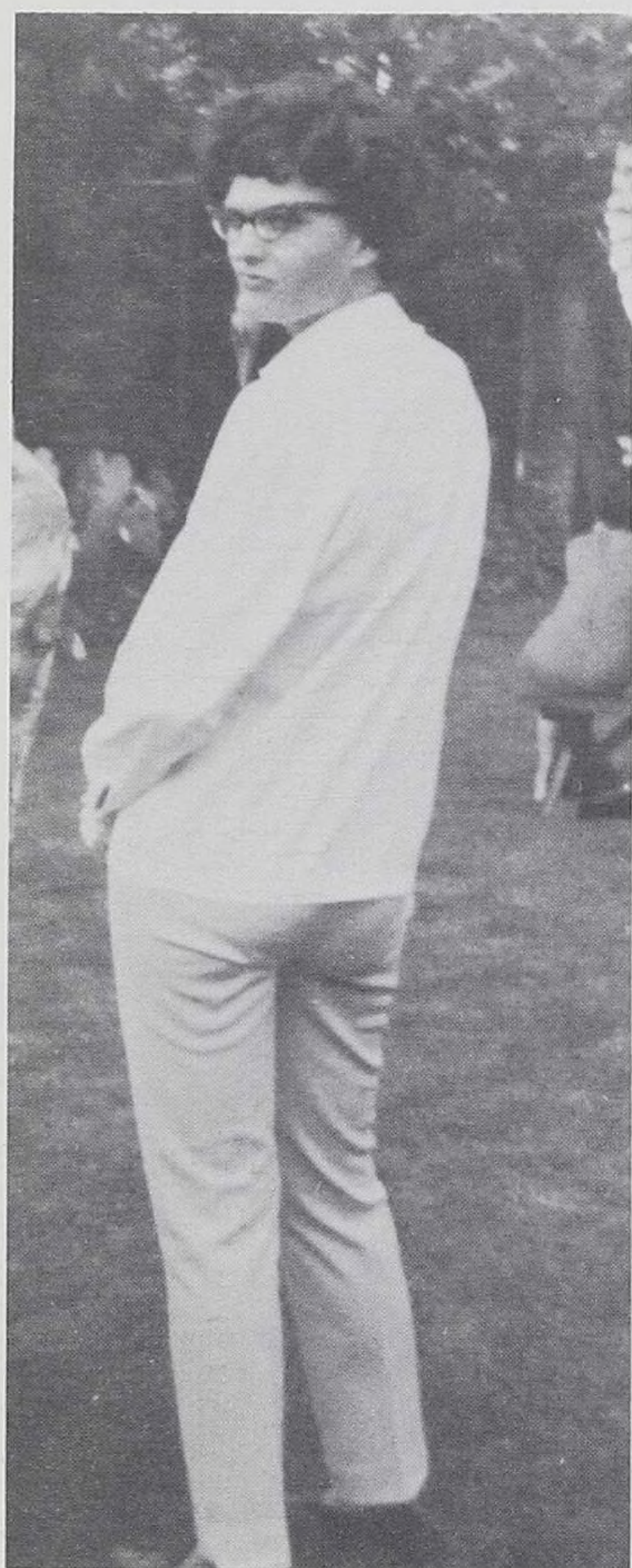

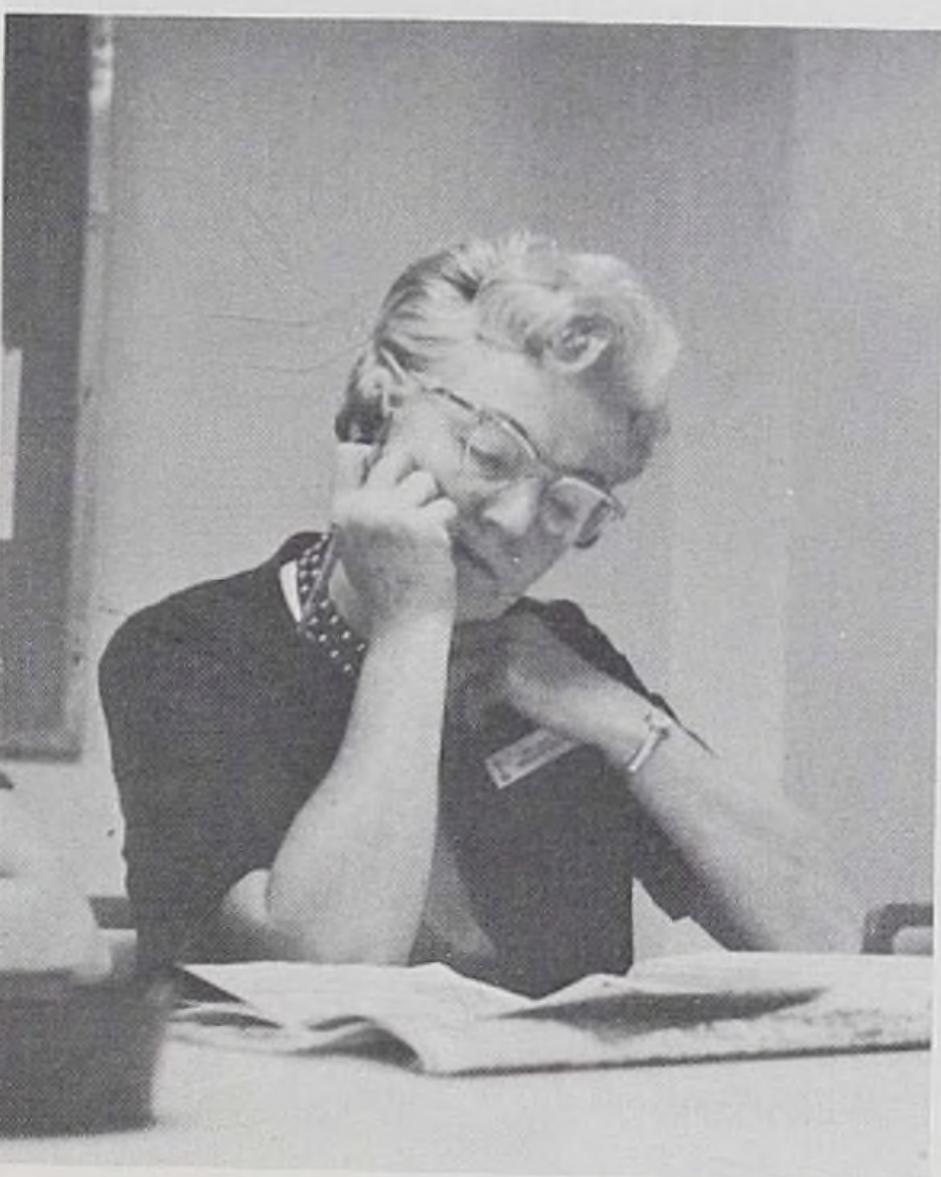

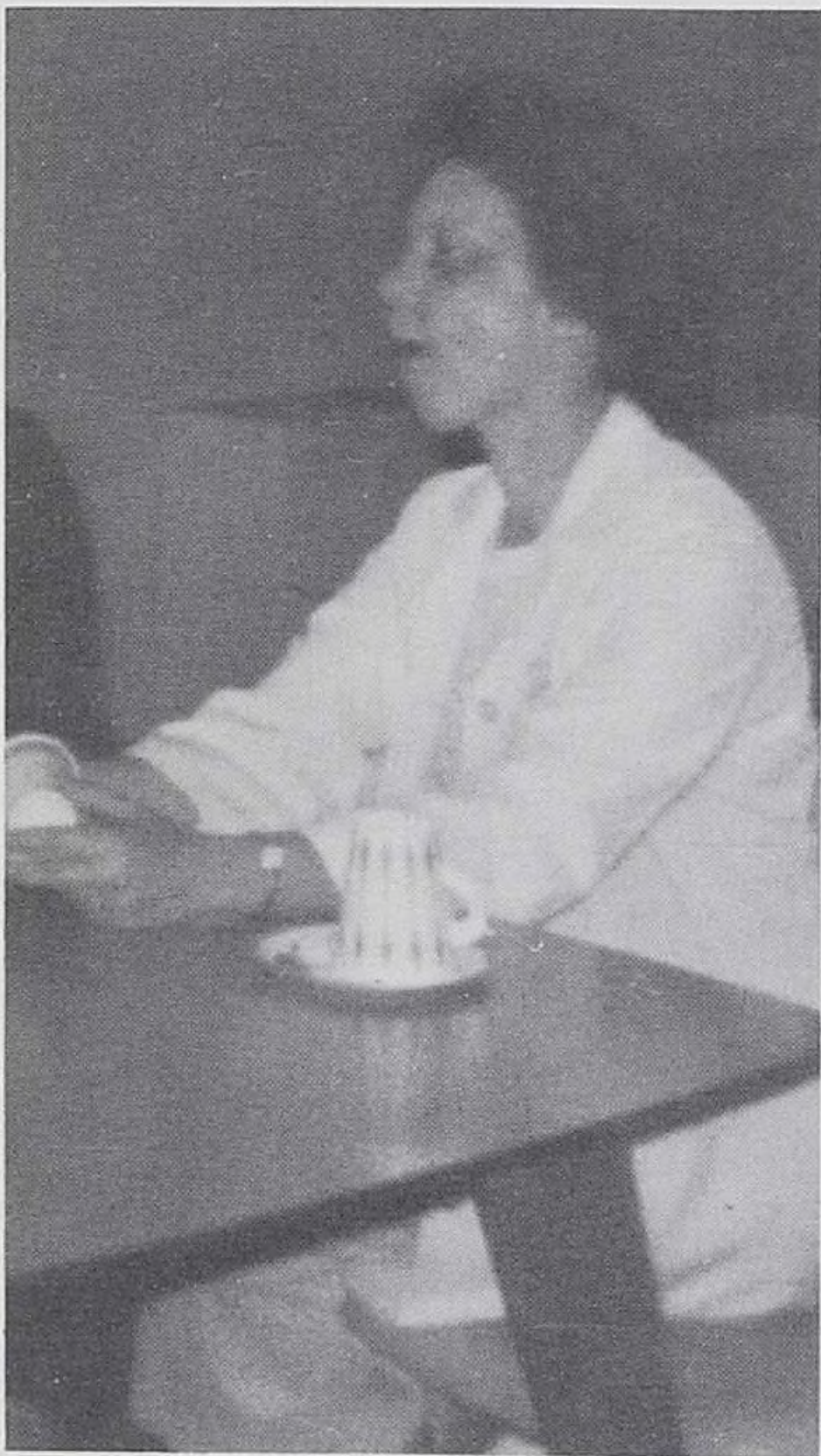
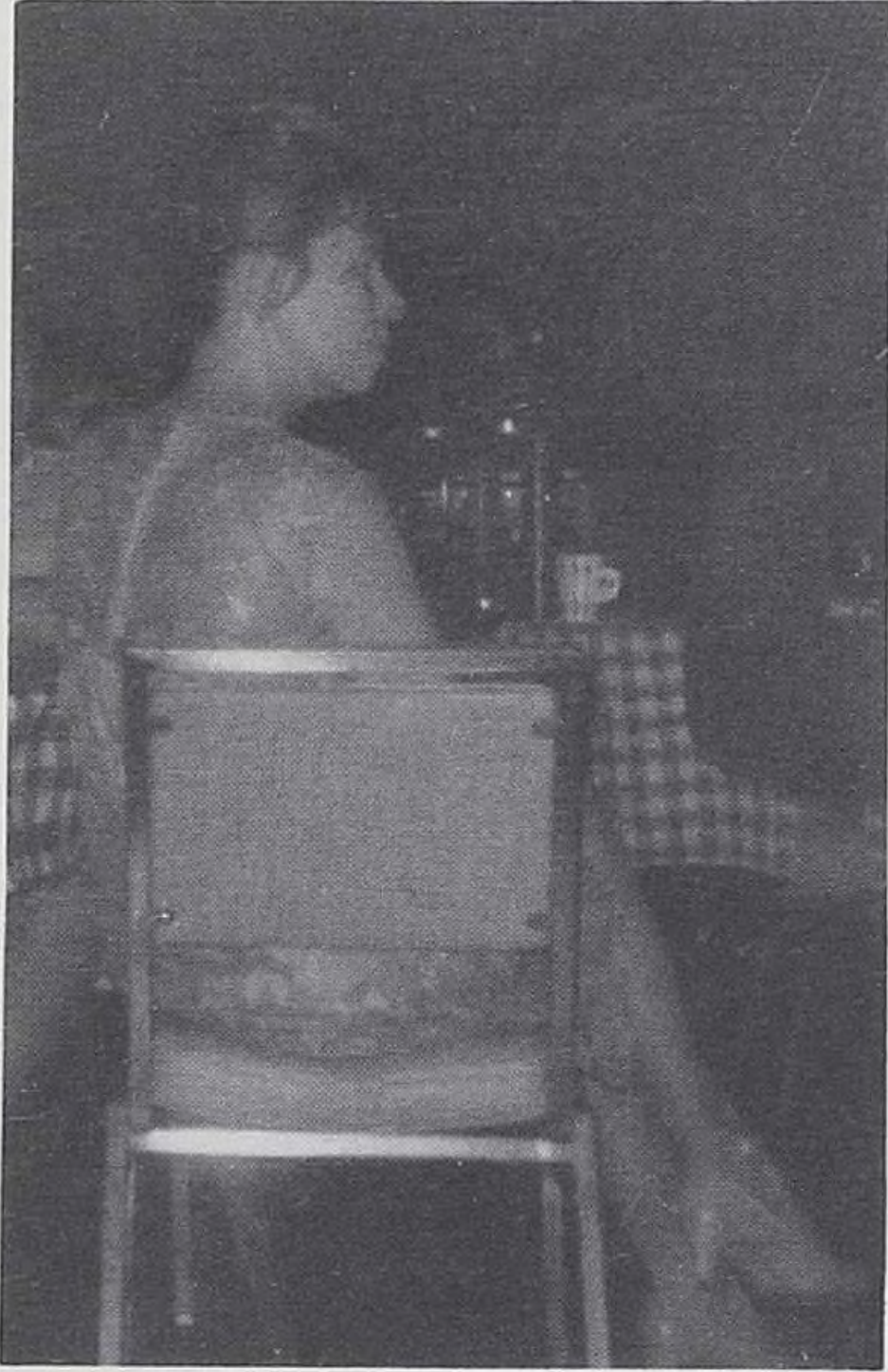

ASSOCIATION



STUDENT COUNCIL CLASS REPRESENTATIVES



LEFT TO RIGHT:
Diane Fredrickson, Senior Class
Nancy Mosby, Junior Class
Dina Vasil, Sophomore Class

STUDENT COUNCIL OFFICERS



LEFT TO RIGHT:
Wendy Herdine,
Second Vice President
Evelyn Carr,
Recording Secretary
Janet Mertz,
President
Karen Knutson,
Treasurer
Judith Schwab,
First Vice President
Barbara Goscinski,
Corresponding Secretary

HONOR COUNCIL



FIRST ROW, LEFT TO RIGHT: Evelyn Carr, Janice Wagner, Chairman; Donna Berndt. *SECOND ROW:* Mrs. B. Wiley, Advisor, Carol Gerber, Shirley Kurowski, Carol Mann.



PUBLICITY

FIRST ROW, LEFT TO RIGHT: Patricia Lienhardt, Pattie Carter, Chairman, Susan Tokarz, Co-Chairman. *SECOND ROW:* Candice Buda, Holly Bush, Linda Salsgiver, Dina Vasil.



HOUSE

FIRST ROW, LEFT TO RIGHT: Judith Schwab, Nancy Mosby, Co-Chairman, Janice Jablonski, JoAnn Hartke. *SECOND ROW:* Jeanette Spletzer, Susan Collins, Chairman, Barbara Goscinski, Mrs. J. Northrup, Advisor.

TRI-BAR

FIRST ROW, LEFT TO RIGHT: Patricia Carter, Lorna Willerton, Wendy Nathan, Janice Wagner, Patricia Vedder. *SECOND ROW:* Mrs. B. Wiley, Advisor, Jenifer Van, Sherry Kazort, Carolyn Grodecki, Co-Editor, Susan Durietz, Margene Ortel. Absent; Kim Anderson, Editor.

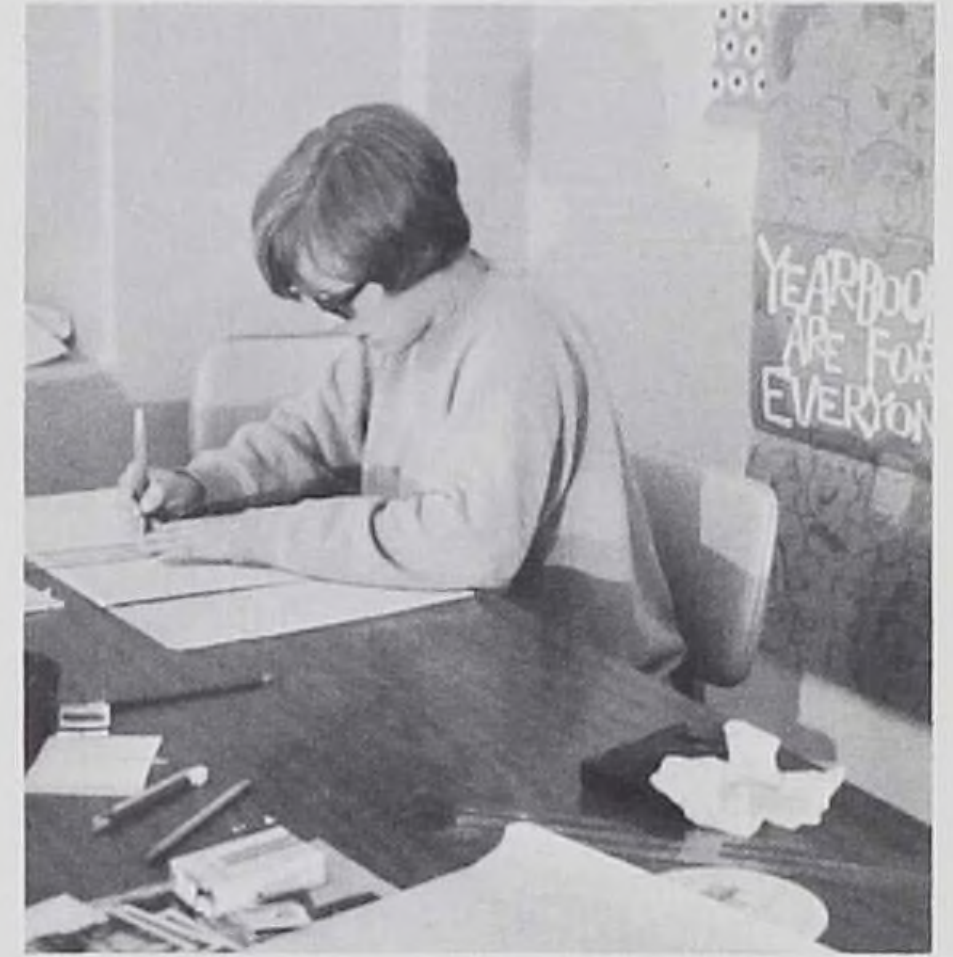



PROGRAM

LEFT TO RIGHT: Linda Mahoney, Janet Mertz, Christine Aberle, Judith Schwab, Chairman.

NOMINATING

FIRST ROW, LEFT TO RIGHT: Pattie Carter, Carol Gerber, Co-Chairman, Judith Schwab. *SECOND ROW:* Marilyn Nelson, Shirley Lorenz, Chairman, Shirley Kurowski.



BY-LAWS

LEFT TO RIGHT: Barbara Svendsen Chairman, Darlene Middlekauff, Co-Chairman, Janice Jablonski.



FINANCE

LEFT TO RIGHT: Kathleen Stanczyk, Carol Mann, Leslie French, Linda Leibrock, Chairman, Donna Wuetcher, Co-Chairman, Karen Knutson.



ACTIVITIES

FIRST ROW, LEFT TO RIGHT: Kathryn Sweeney, Cheryl Storm, Co-Chairman, Linda LaMontagne, Donna Berndt, Linda Mahoney. *SECOND ROW:* Karen Wickert, Claudia Loy, Darlene Cassie, Janet Meyer, Barbara Helmer, Diane Fredrickson, Chairman.

SNAI

LEFT TO RIGHT: Karen Wickert, Second Vice President, Linda LaMontagne.





FRESHMEN

FRESHMEN



BACK ROW: L. TO R.: Susan Durietz, Darlene Cassie, Christine Aberle, Janet Meyer, Marilyn Nelson, Shirley Kurowski, Janice Jablonski, Carol Mann, Jeanette Spletzer, Margene Ortel. 2nd ROW: Patricia Lienhardt, Wendy Nathan, JoAnn Hartke, Kathleen Stanczyk. 1st ROW: Dina Vasil, Linda Salsgiver, Lorna Willerton.

L. TO R.: Jeanette Spletzer-Treas.; Christine Aberle-Pres.; Margene Ortel-V.Pres.; Lorna Willerton-Sec.

FRESHMEN — IN THE MORNIN,' MORNIN'

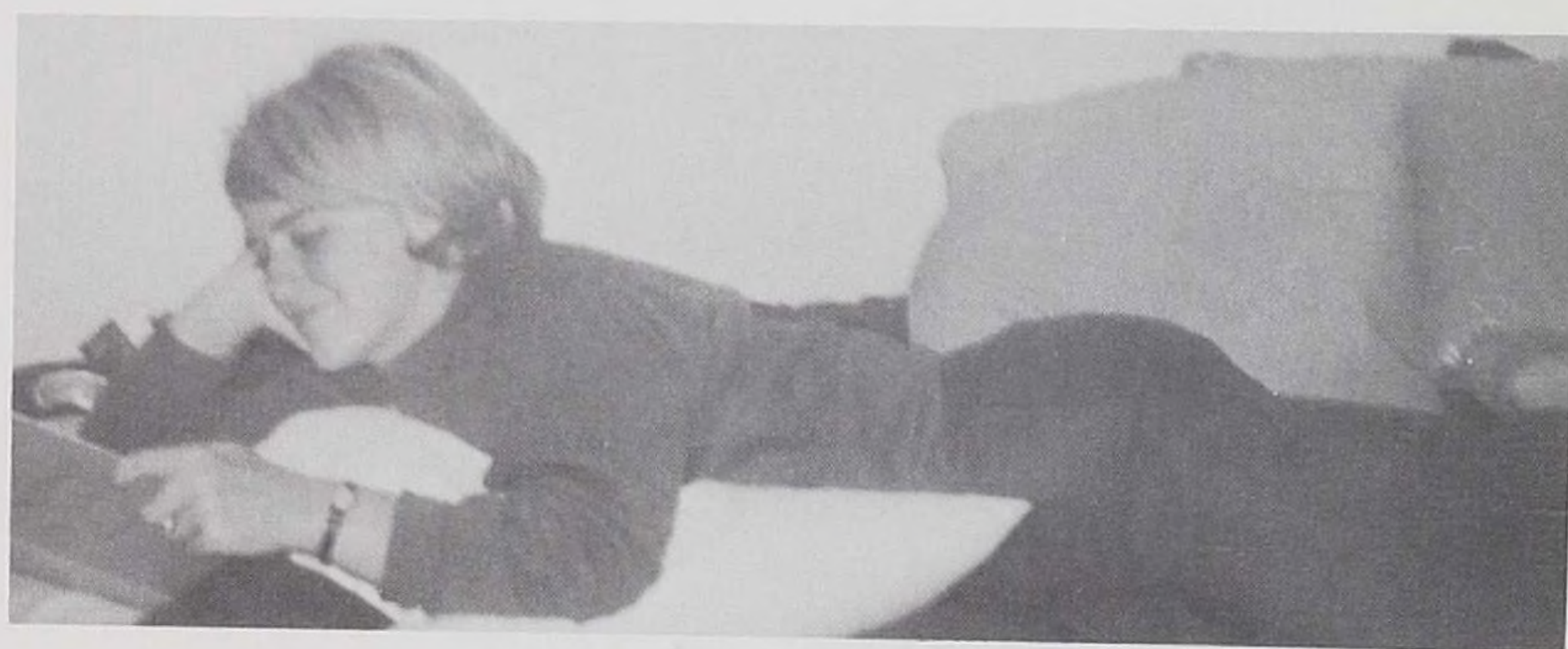
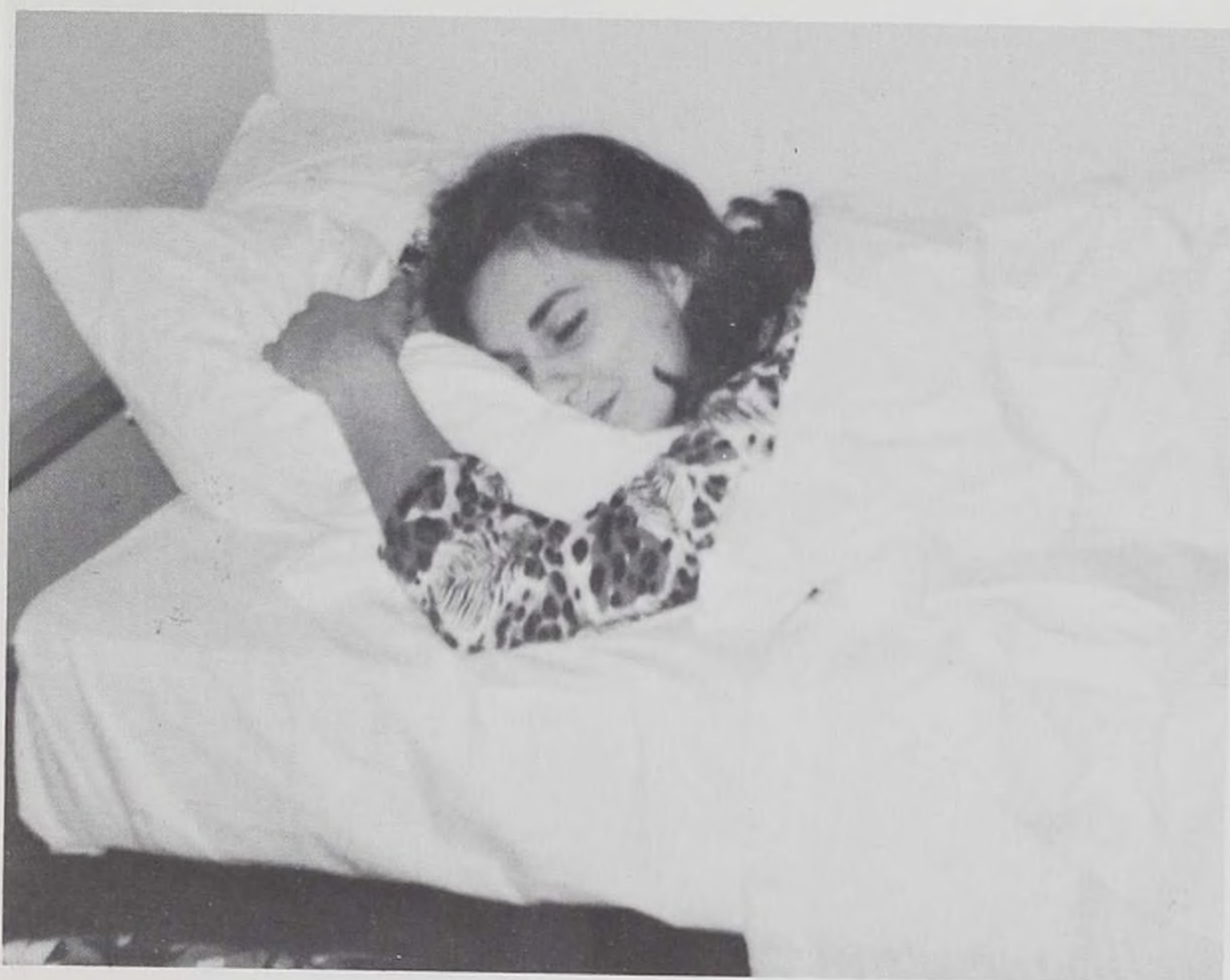

HIGH NOON

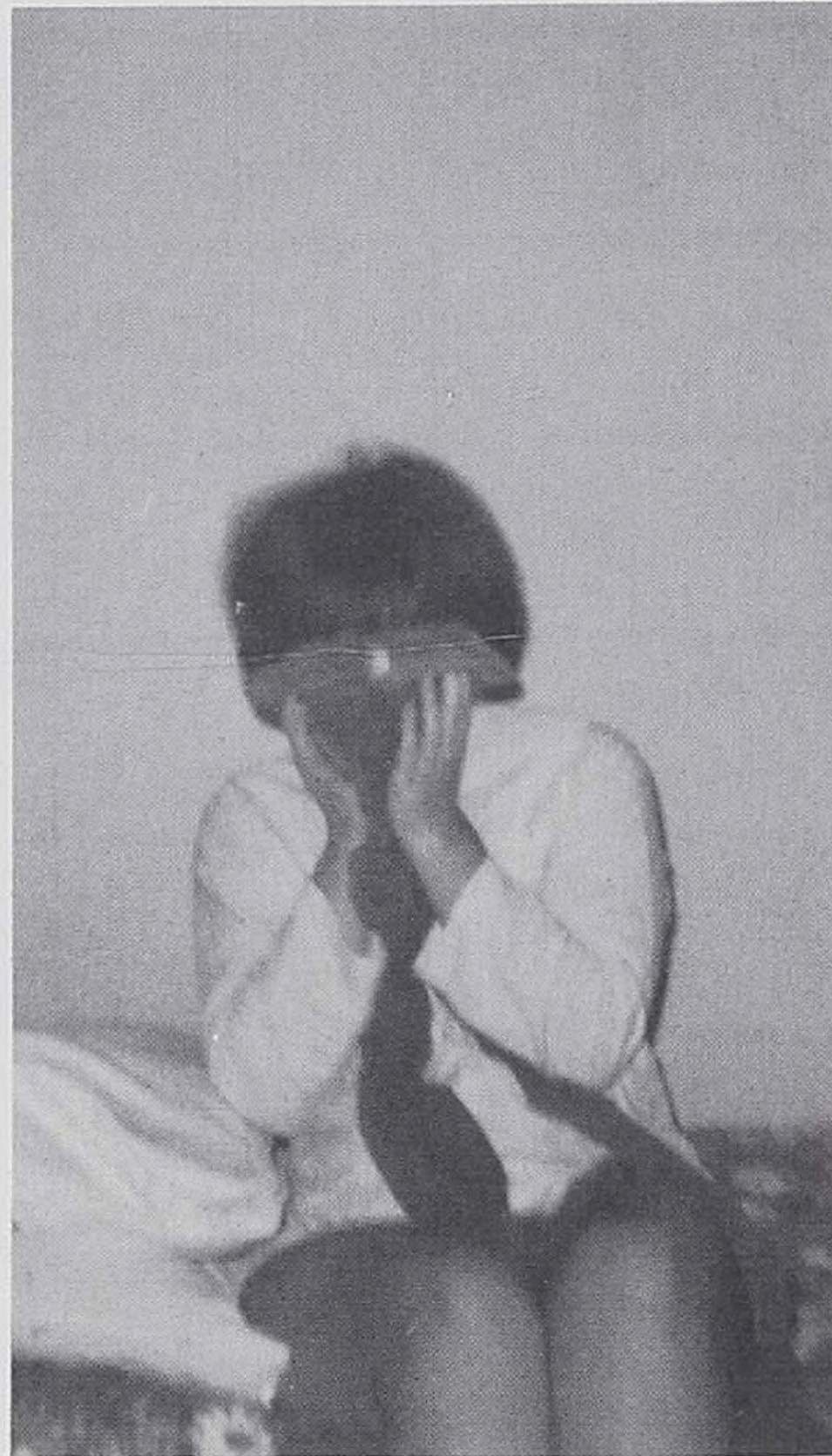

IS THAT ALL THERE IS . . . ?

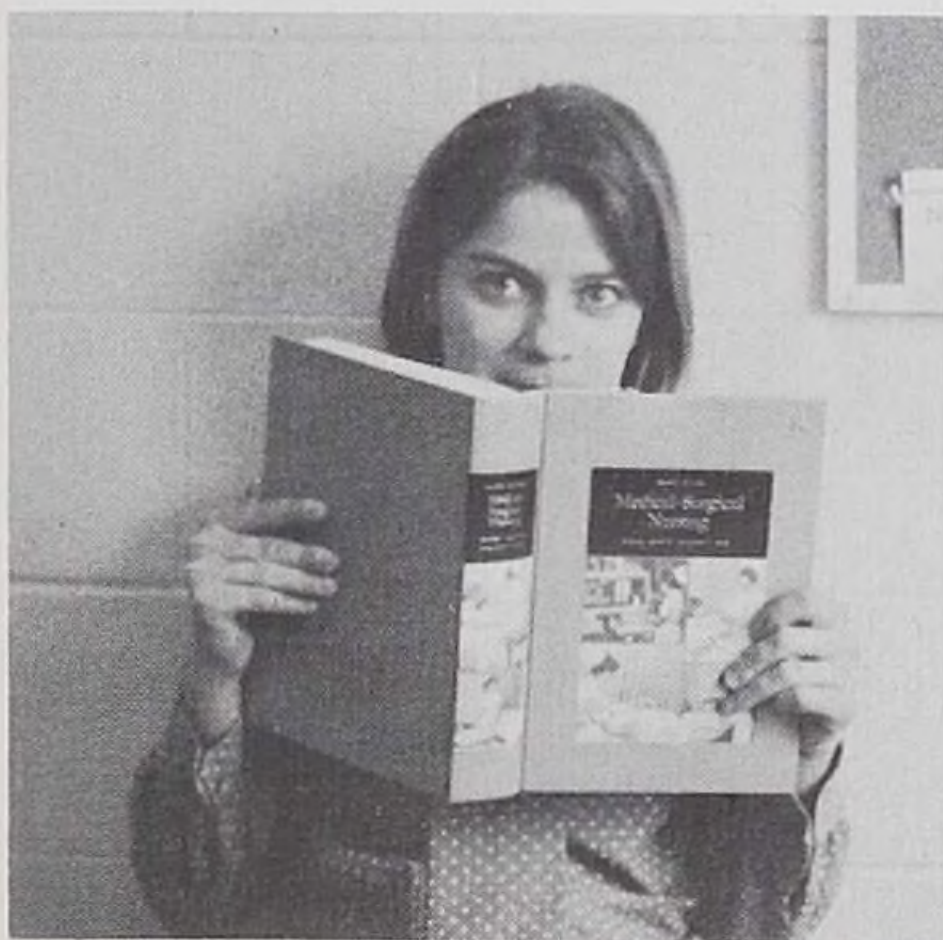

THE IMPOSSIBLE DREAM

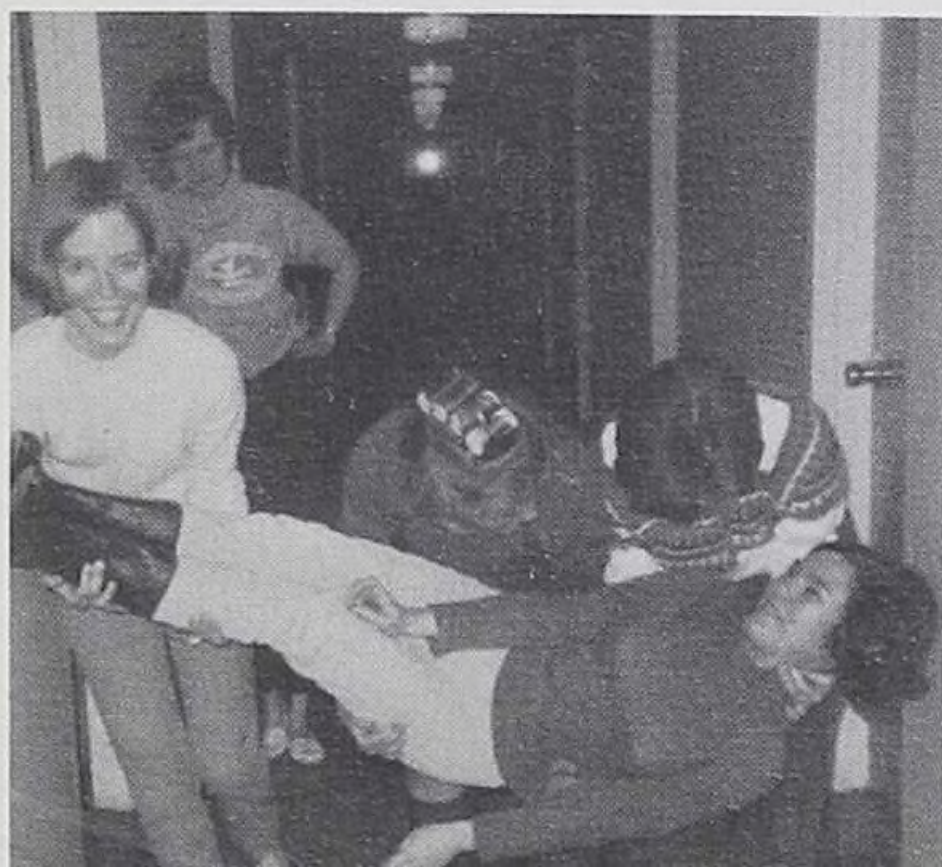
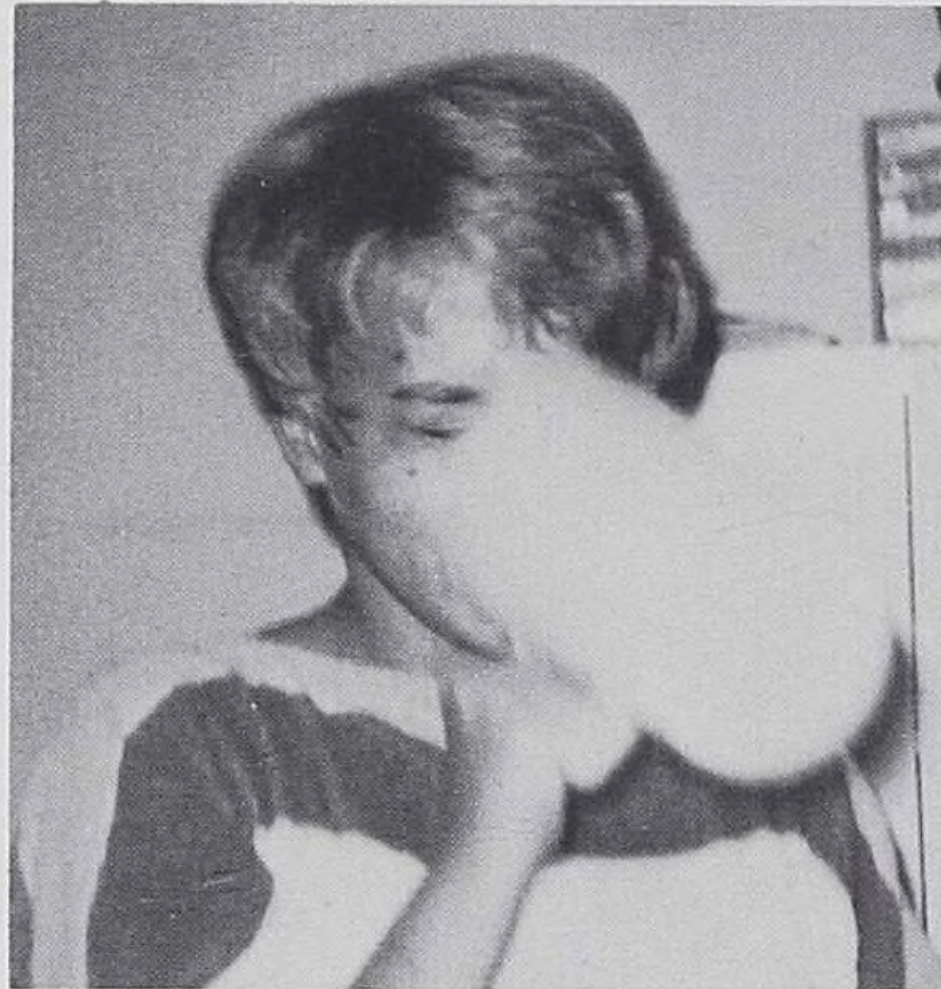
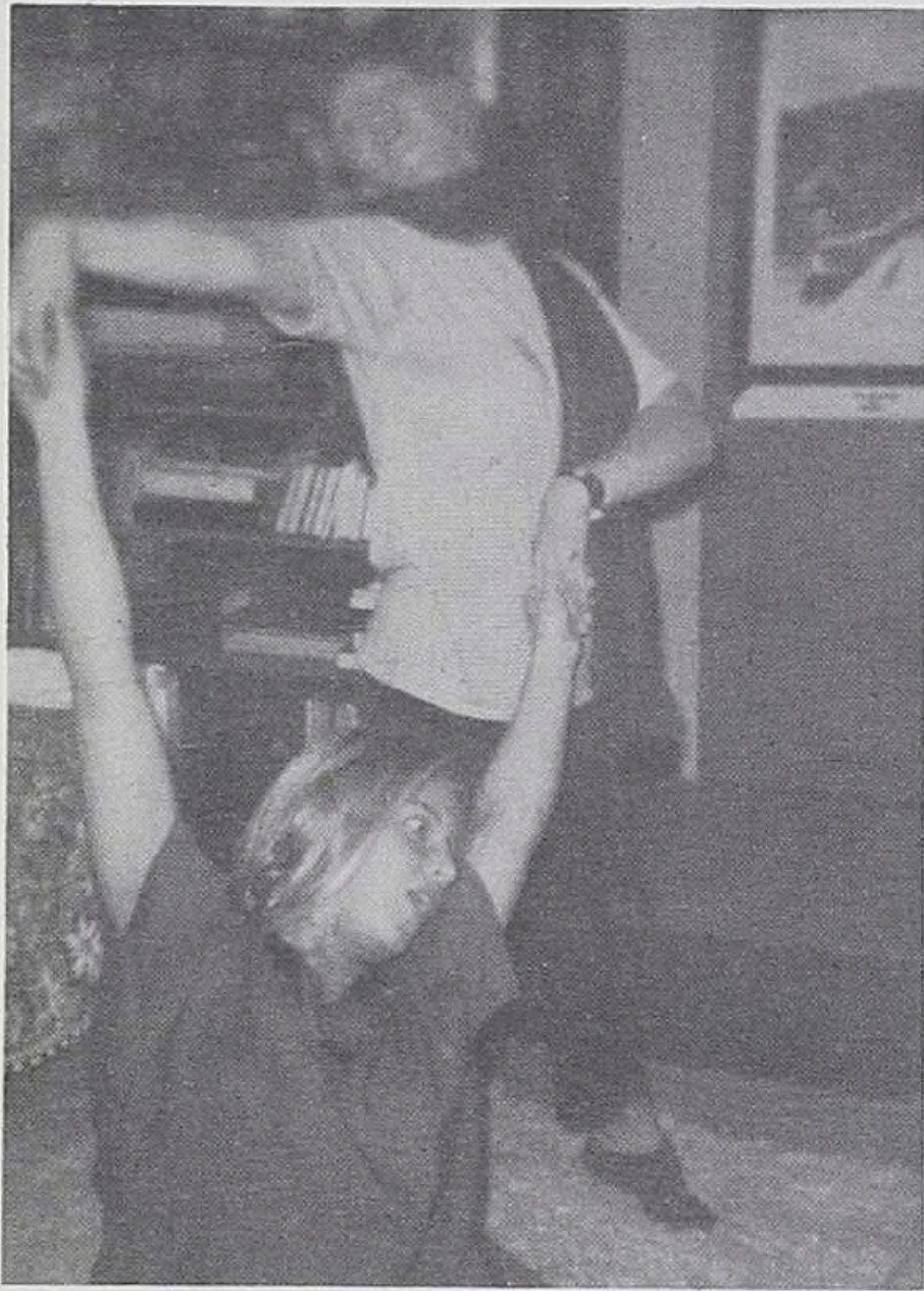



JENN-DORS



FRONT ROW: Nancy Mosby, Barbara Helmer, Carol Grodecki, Linda Mahoney, Karen Wickert. *SECOND ROW:* Cheryl Storm, Carol Gerber, Patricia Vedder, Judith Schwab, Susan Tokarz. *BACK ROW:* Joan Lyckberg, Pamela Halvorsen, Donna Wuetcher, Evelyn Carr, Karen Knutson, Darlene Middlekauff.



CLASS OFFICERS

FIRST ROW: Carol Grodecki, President. *SITTING:* Barbara Helmer, Sec.-Treas., Linda Mahoney, Vice-President. *STANDING:* Nancy Mosby, Student Council, Karen Wickert, SNAI.

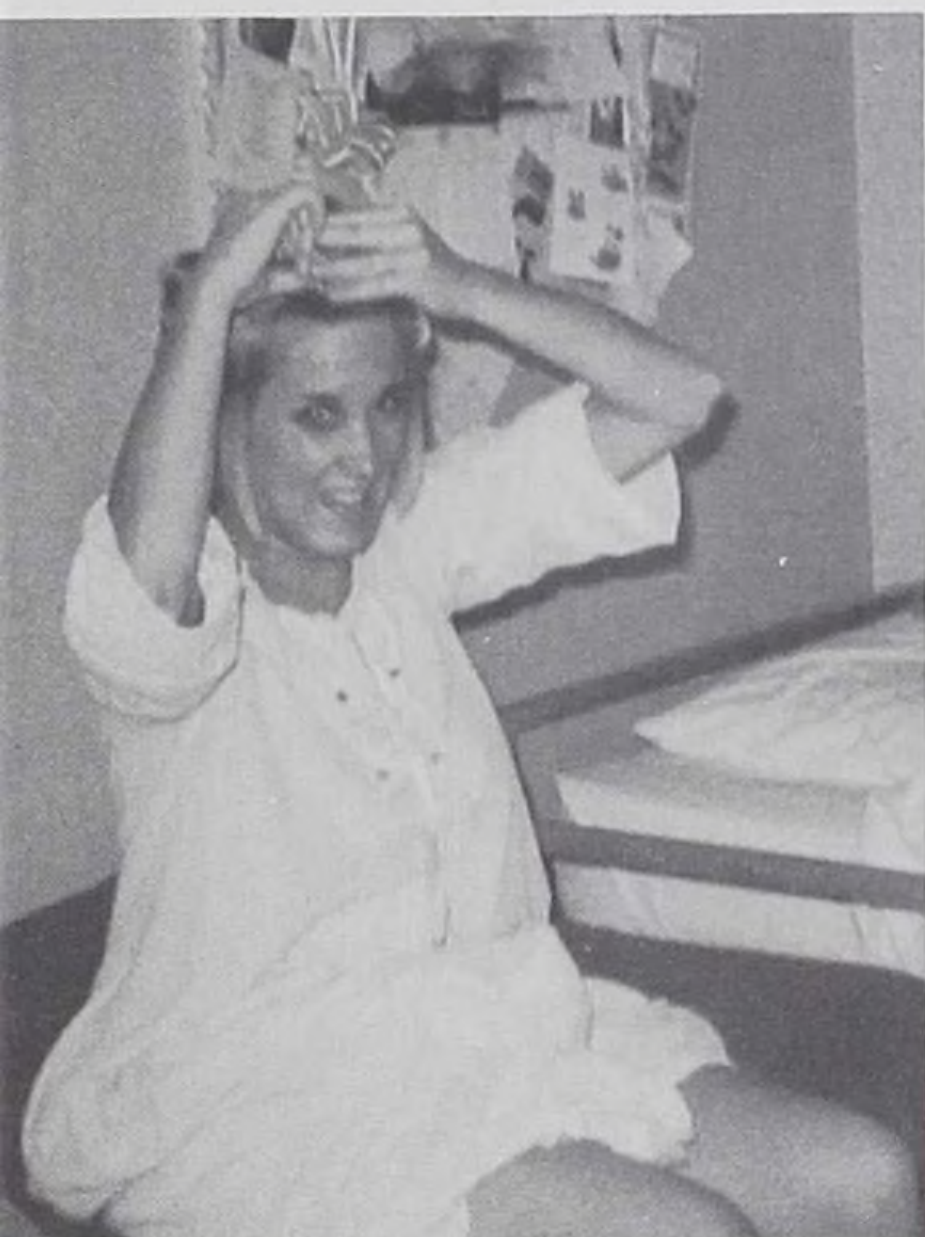
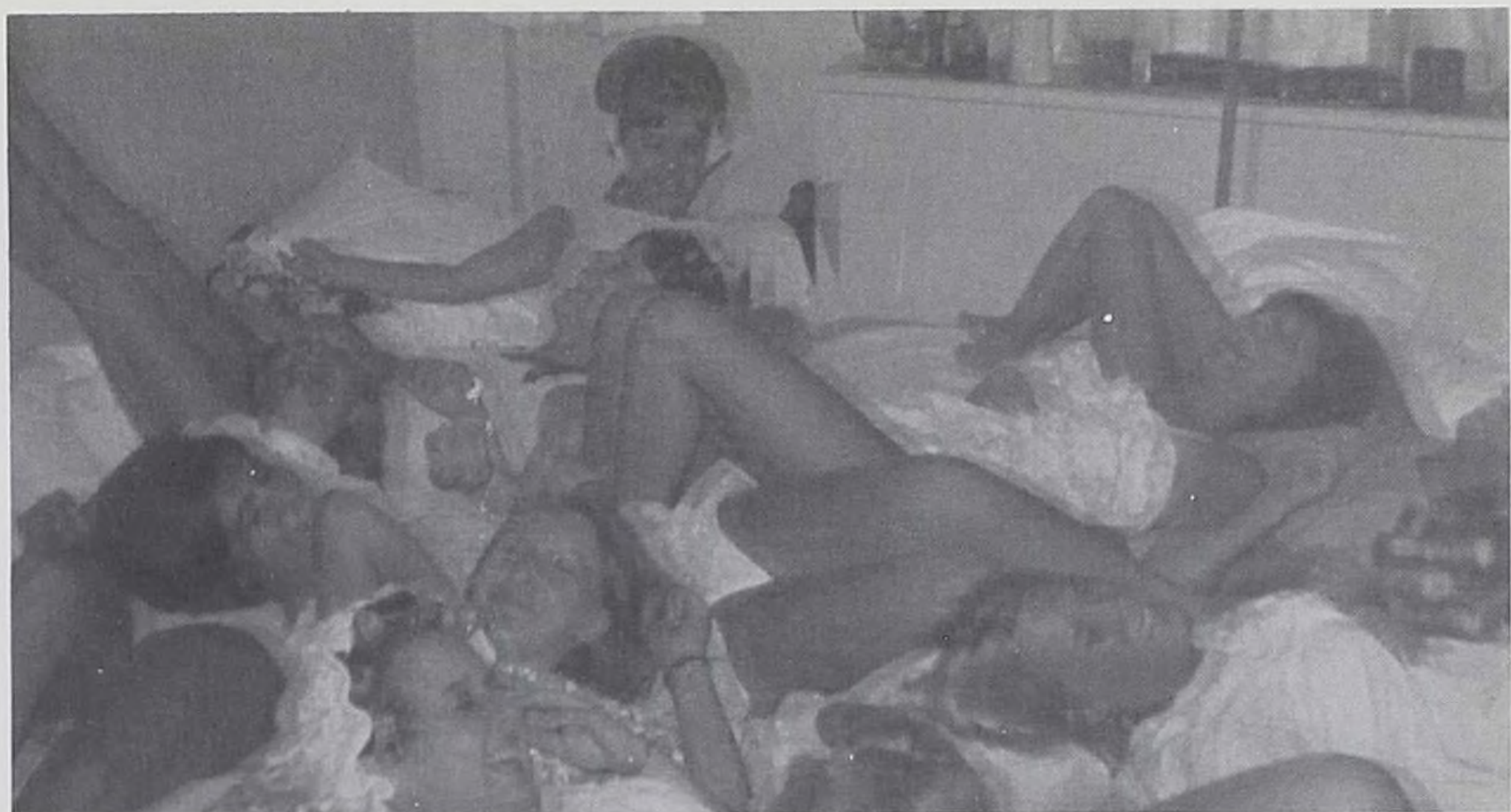

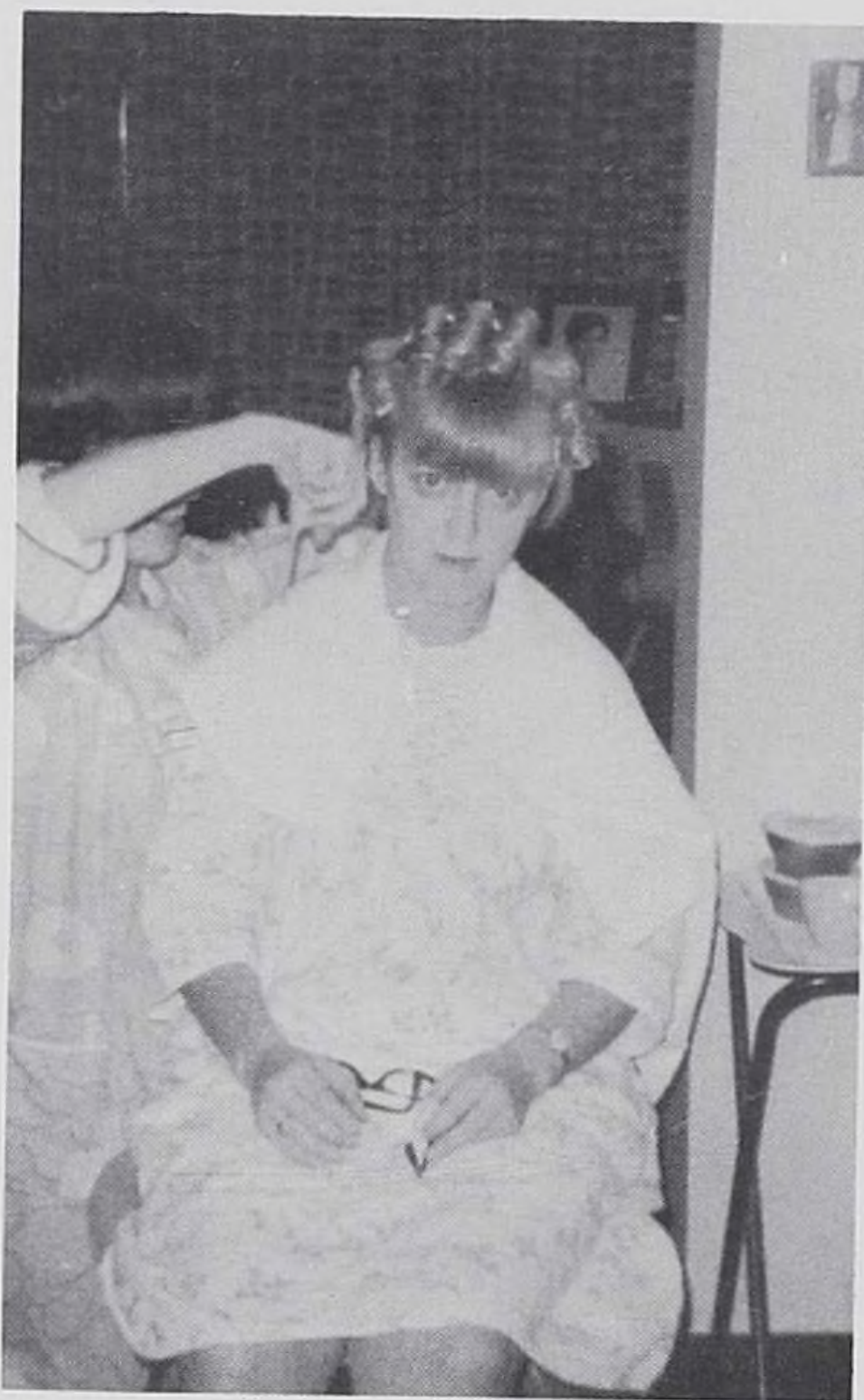
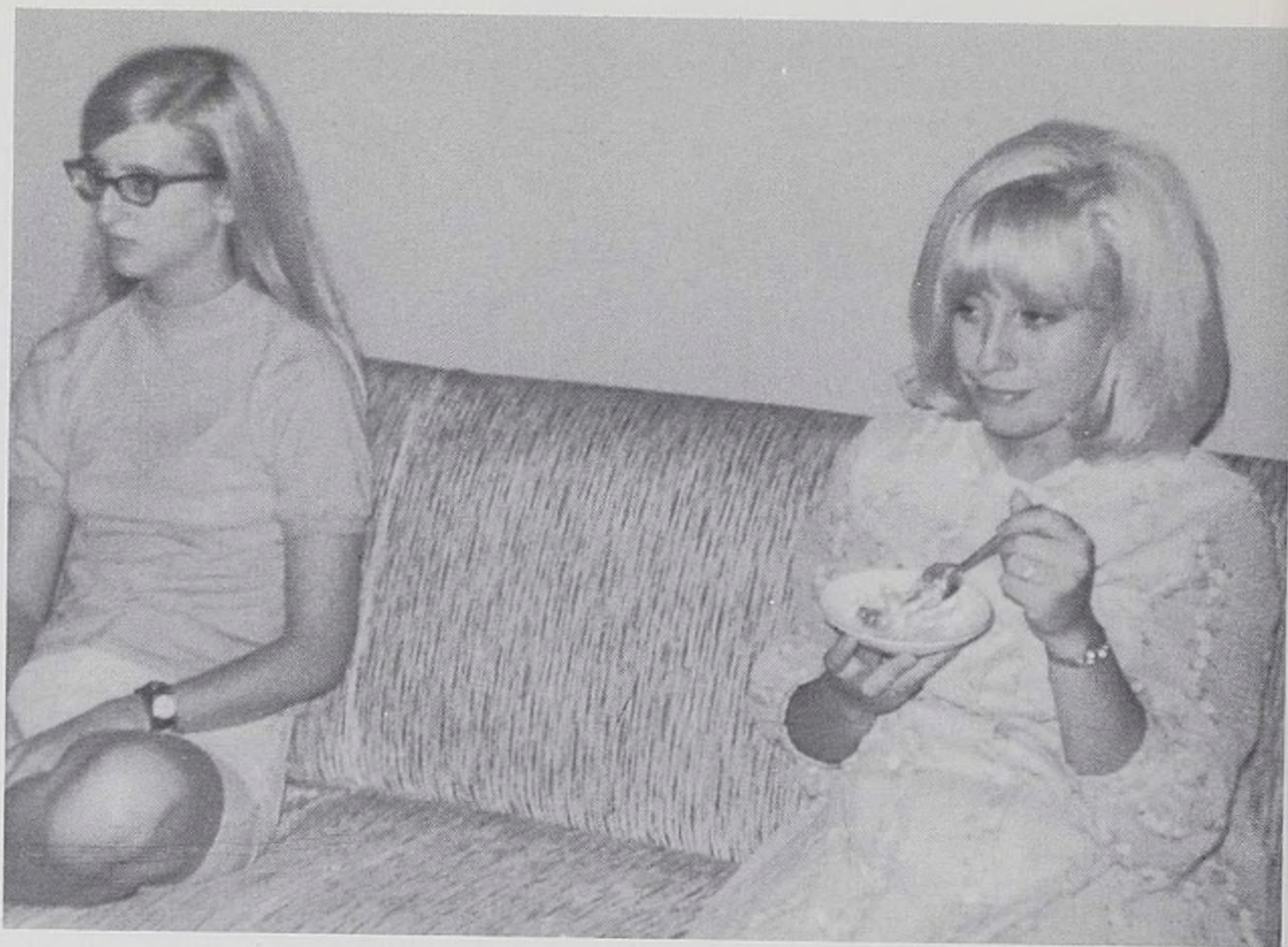





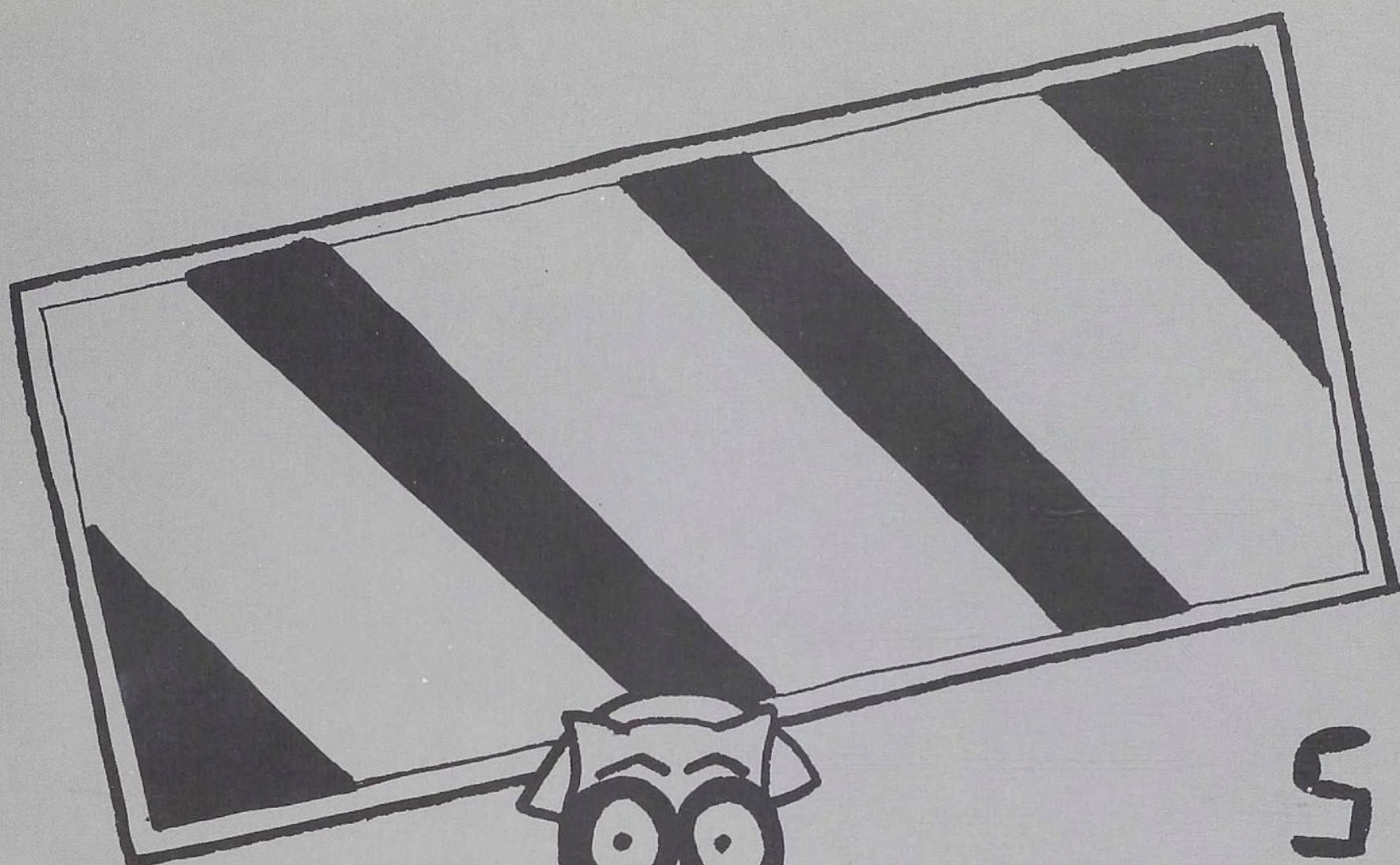

SENIORS

STUDENT NURSE OF THE YEAR



As graduation draws near, the Senior class selects from its midst a student who has earned the honor of being named "Student Nurse of the Year".

She is not only a good student but she is one who shares the tears and joys of her classmates. One who has a warm smile for everyone and a genuine love of life.

This year's graduating class is proud to name Susan Collins as Student Nurse of the year, 1970.





Leslie French Daniels
President



Kim Anderson Mathena
Vice President

OFFICERS



Barbara Svendsen
Treasurer

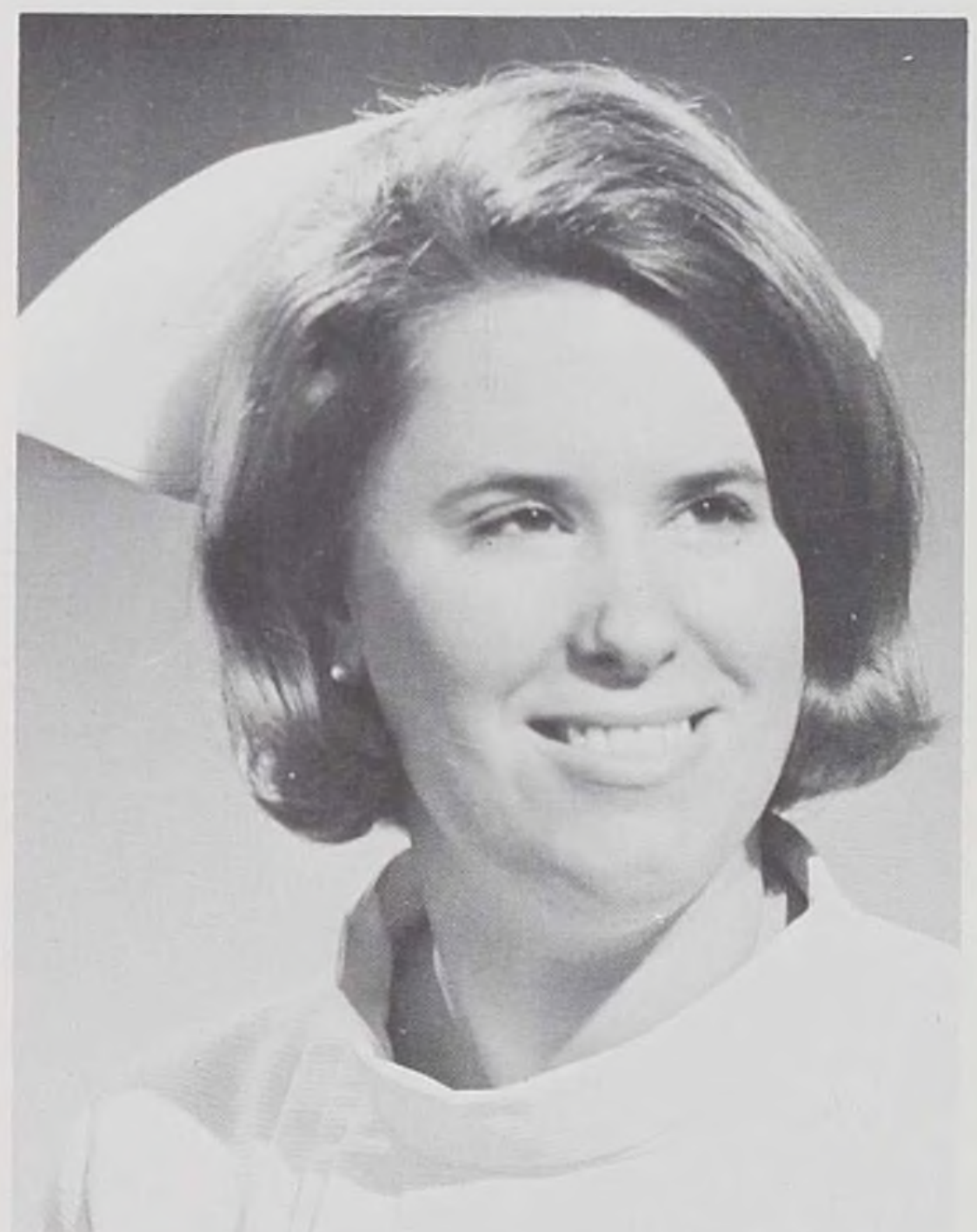

Kathryn Sweeney
Secretary

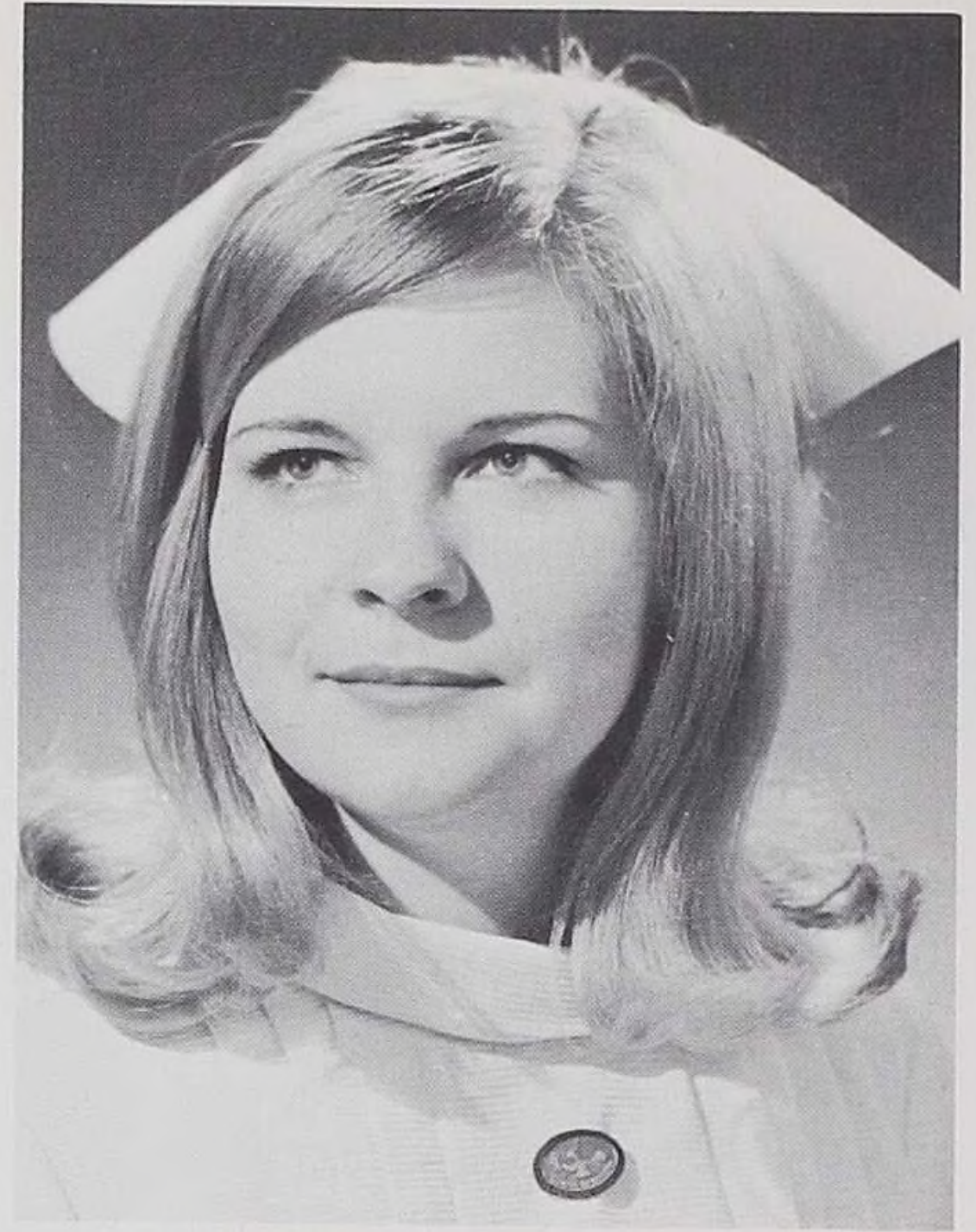

Donna Jean Berndt
Do blondes really have more fun? Ask the Navy.



Janice Petersen Bozeman
Good natured: takes things in stride — always has a twinkle in her eye.



Pattie Ann Carter
Quick and efficient, gentle of hand.



Susan Collins

A warm, encouraging friend with "motherly concern", high ideals and love for life.

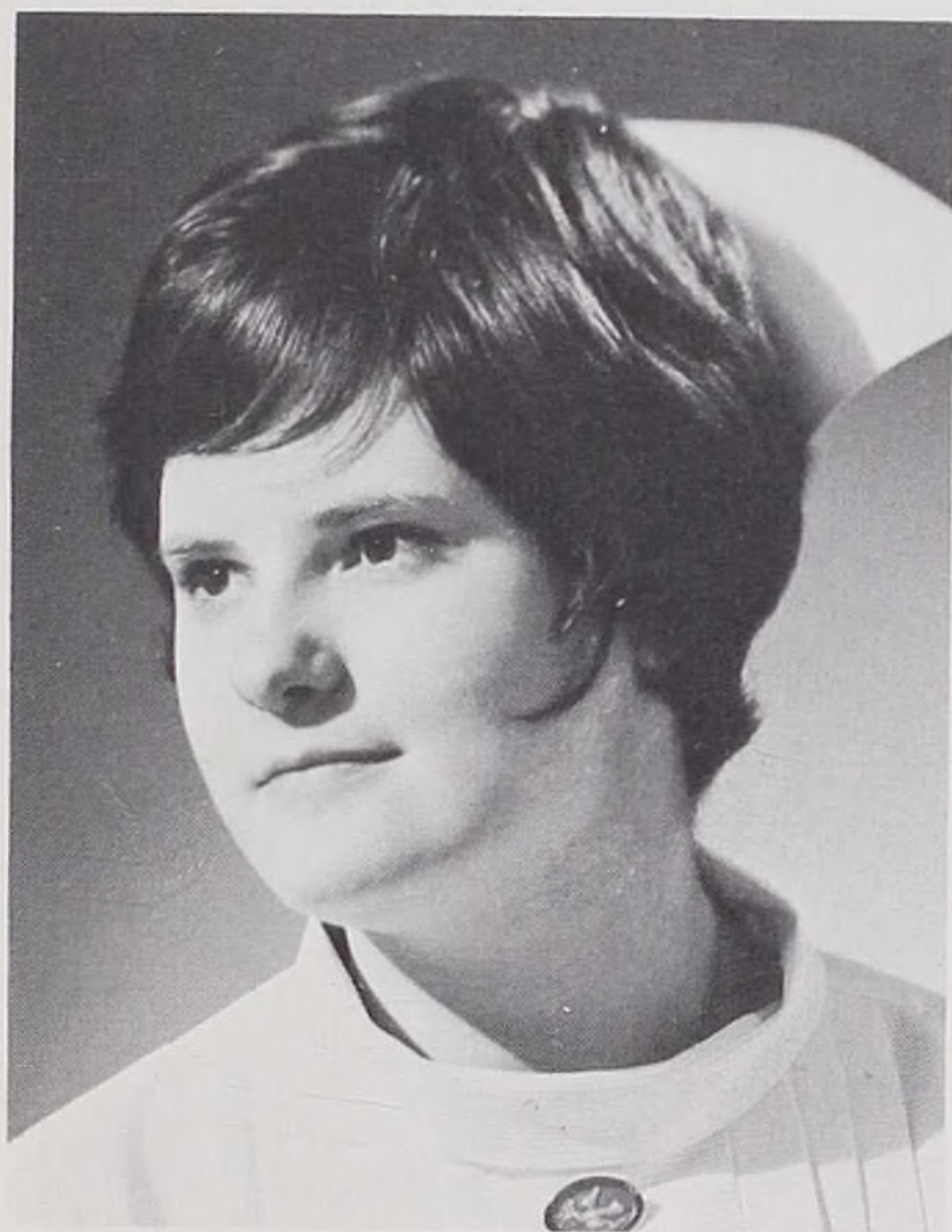

Linda Conant

She Never Admits the Impossible.



Leslie French Daniels

Keen wit and a love of life.

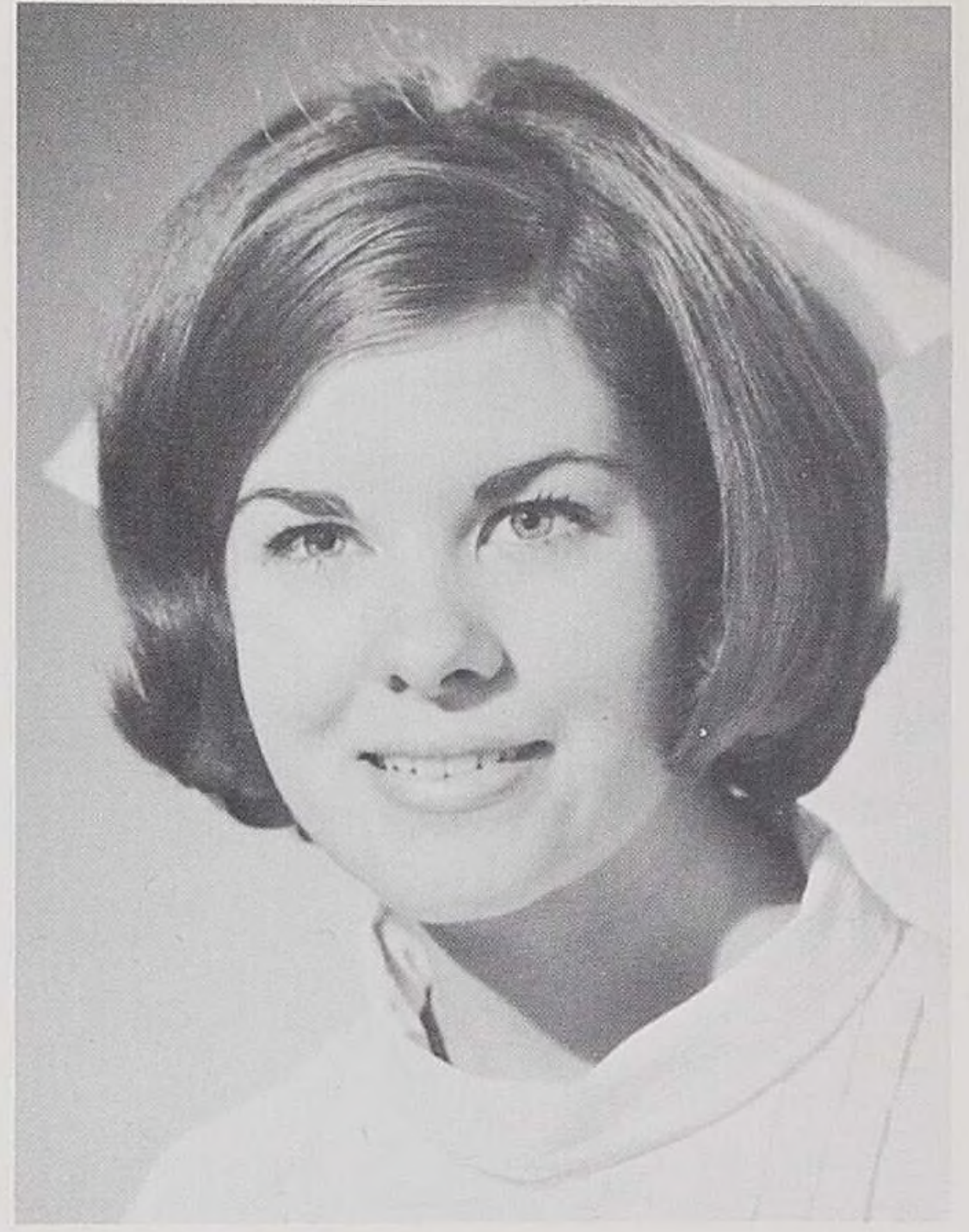

Diane Fredrickson
Calm in all emergencies.



Barbara Goscinski
Zany logic all her own; "California girl" beauty.



Wendy Herdine
A storehouse of trivia.



Sharon Eucker Kazort
The girl who brought Capron into existence.



Linda LaMontagne
A thoughtful listener, an encouraging word, a helpful hand.



Linda Leibrock
Happy-go-lucky and full of fun, a truer friend is hard to find.



Shirley Lorenz
Loyal, understanding, and always prepared.



Kim Anderson Mathena
The unorganized organizer with a country-western flair.



Janet Mertz
Happiness, friendliness, and a constant smile, all rolled up in one.



Barbara Svendsen
Lover of the Earth.

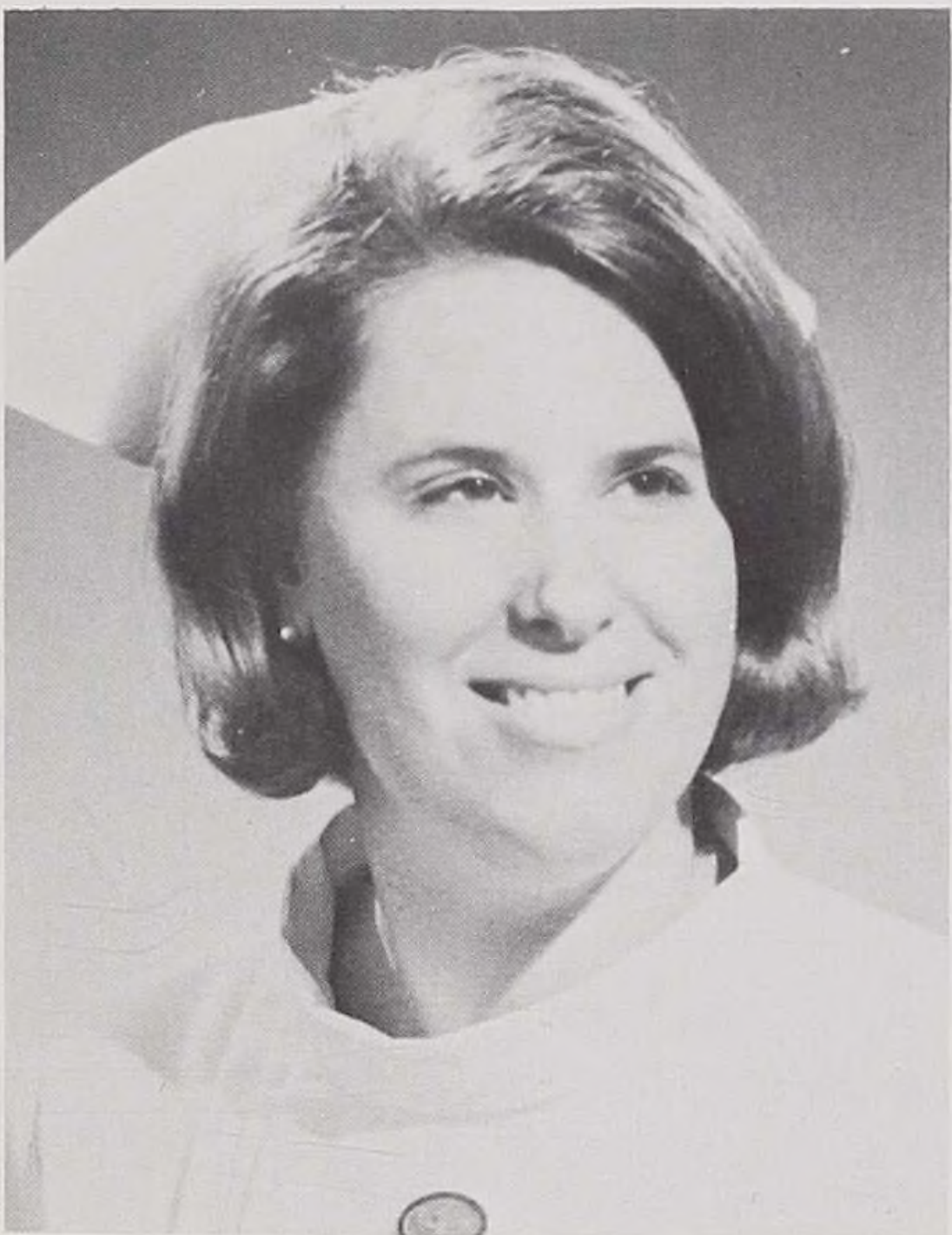

Kathryn Sweeney
Laugh and the world laughs with you.



Jenifer Van
A problem for every situation.



Janice Wagner
The fun-loving, hard-working, poster girl.



Candice Buda Wenzon
The quickest, neatest, tiniest, funniest thing around.

CLASS SCRIPTURE: 1COR. 13: 4-7

“Love is patient and kind; love is not jealous or boastful; it is not arrogant or rude. Love does not insist on its own way; it is not irritable or resentful; it does not rejoice at wrong, but rejoices in the right. Love bears all things, believes all things, hopes all things, endures all things.”

CLASS PRAYER

Dear Lord
To serve Thy people, we are here,
With all our strength and will,
So come and hold us near to Thee,
Our hopes help to fulfill.
O let us praise and honor Thee,
Dear Lord, Our God Above;
And send us patience, honor, justice,
Faith and hope and love.
Now bind us all together, Lord,
Make all of us be one.
Make all of us to love thee, Lord,
And let Thy will be done. Amen.

CLASS HYMN

“O GOD OF YOUTH”

O God of youth, whose Spirit in our hearts is stirring
Hope and desire for noble lives and true,
Keep us, we pray thee, steadfast and unerring;
With light and love divine our souls endue.

May we be true to him, our Captain of salvation,
Bearing his Cross in service glad and free,
Winning the world to that last consummation
When all its kingdoms shall his kingdom be.

Candi and Frank
June 7, 1970



Leslie and Joe
March 21, 1970



MARRIED



Kim and Brian
December 20, 1969



Sharon and Bill
June 14, 1969

ENGAGED

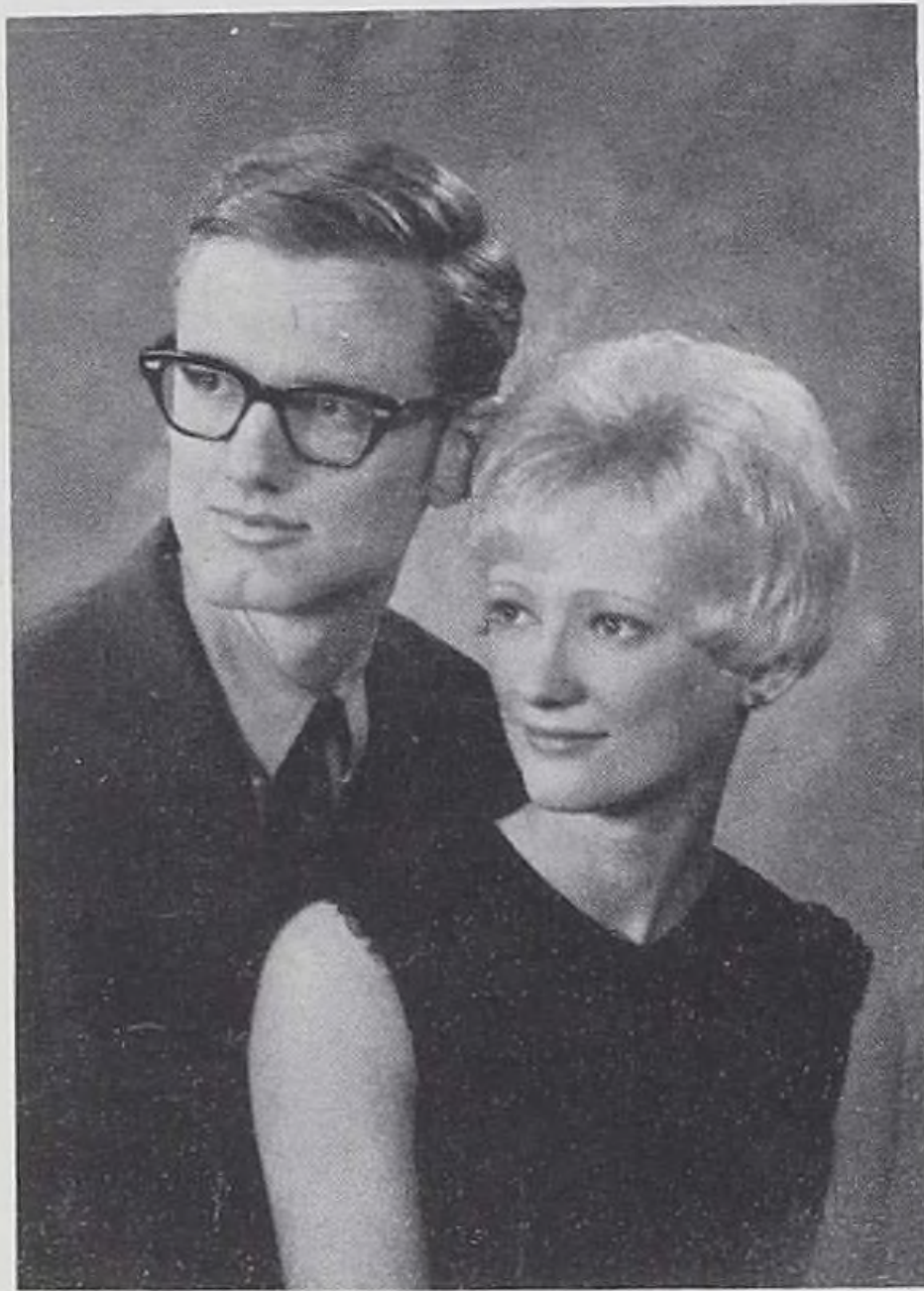

Pat and Doug
September 12, 1970



Linda and George
September 19, 1970

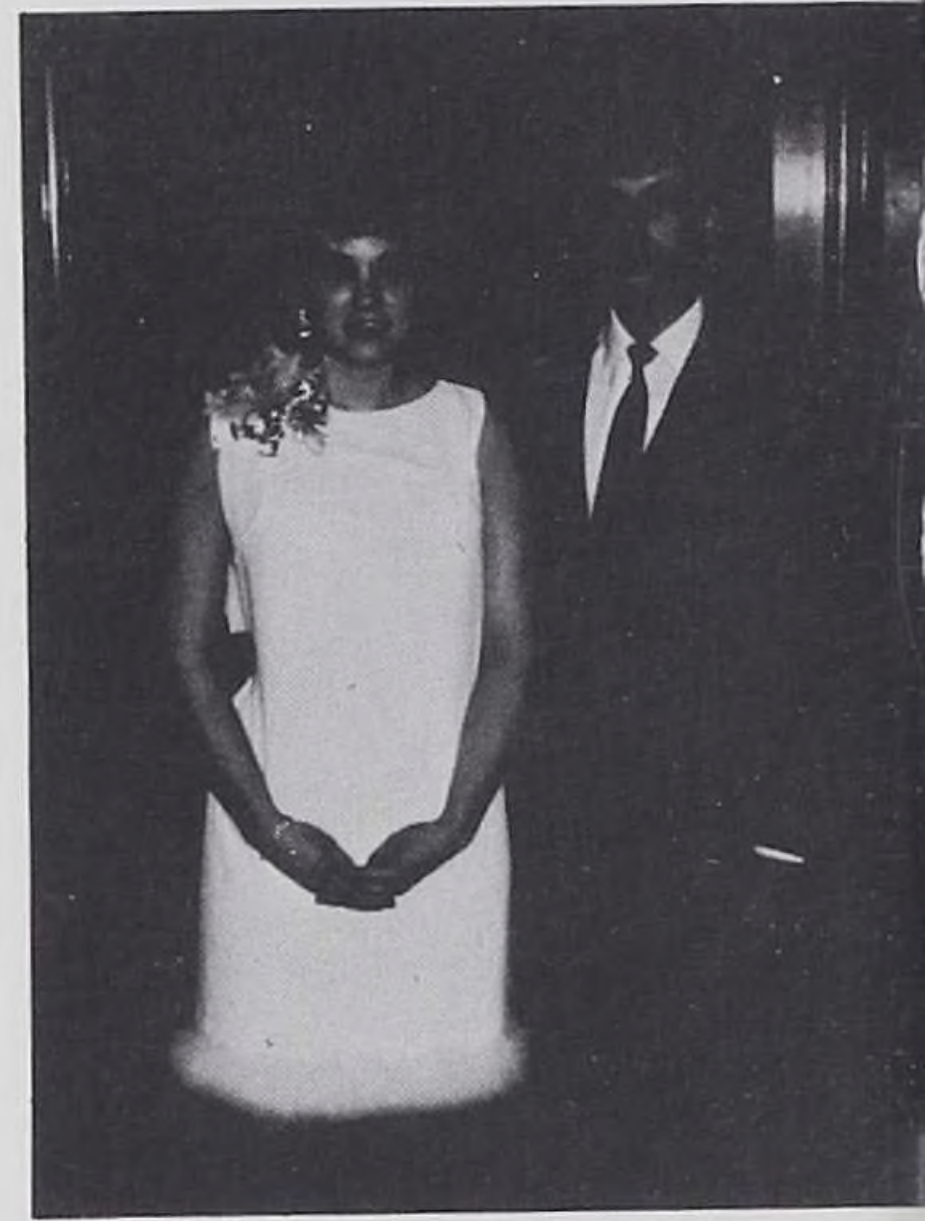

Jan and Keith
June 27, 1970



Susi and John
December, 1970



Donna and Rick
June 20, 1970



Jan and Greg
October, 1970



Jenny and Chuck
Undecided Date

ENGAGED



Barb and Al



Linda and Phil

COUPLES

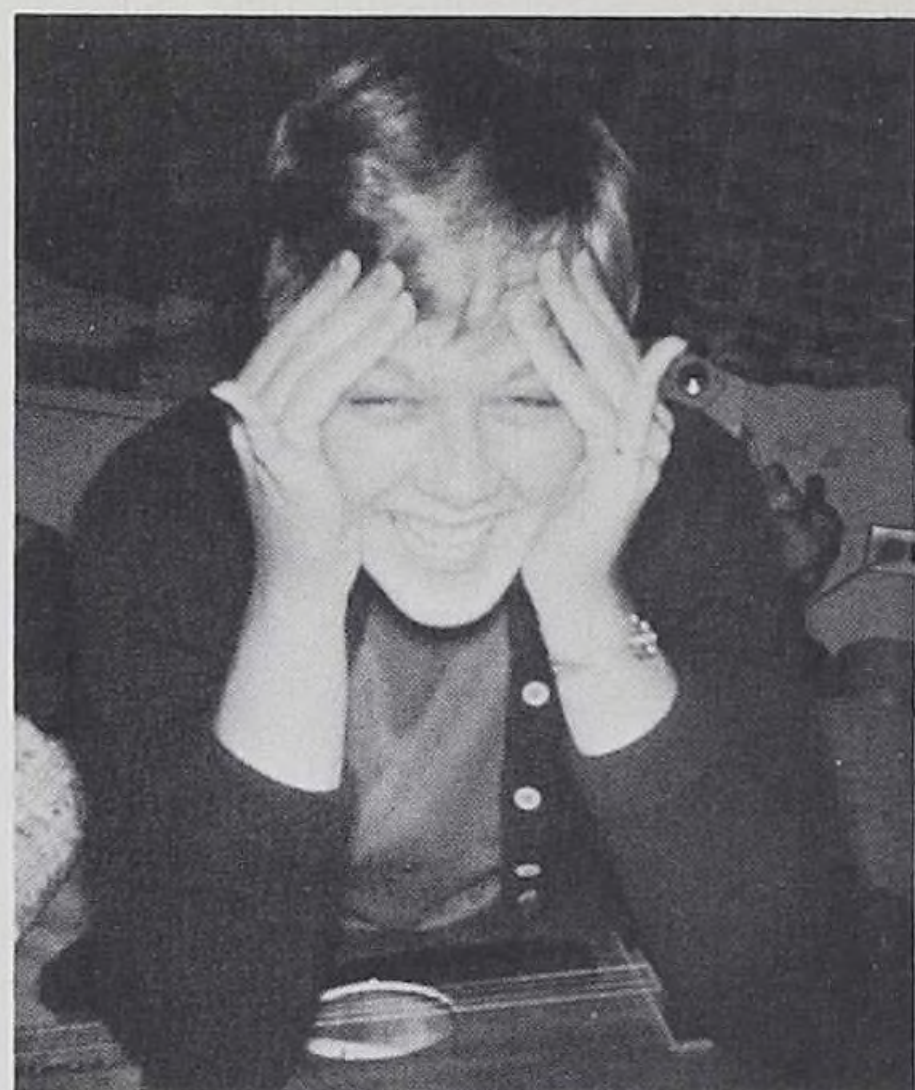

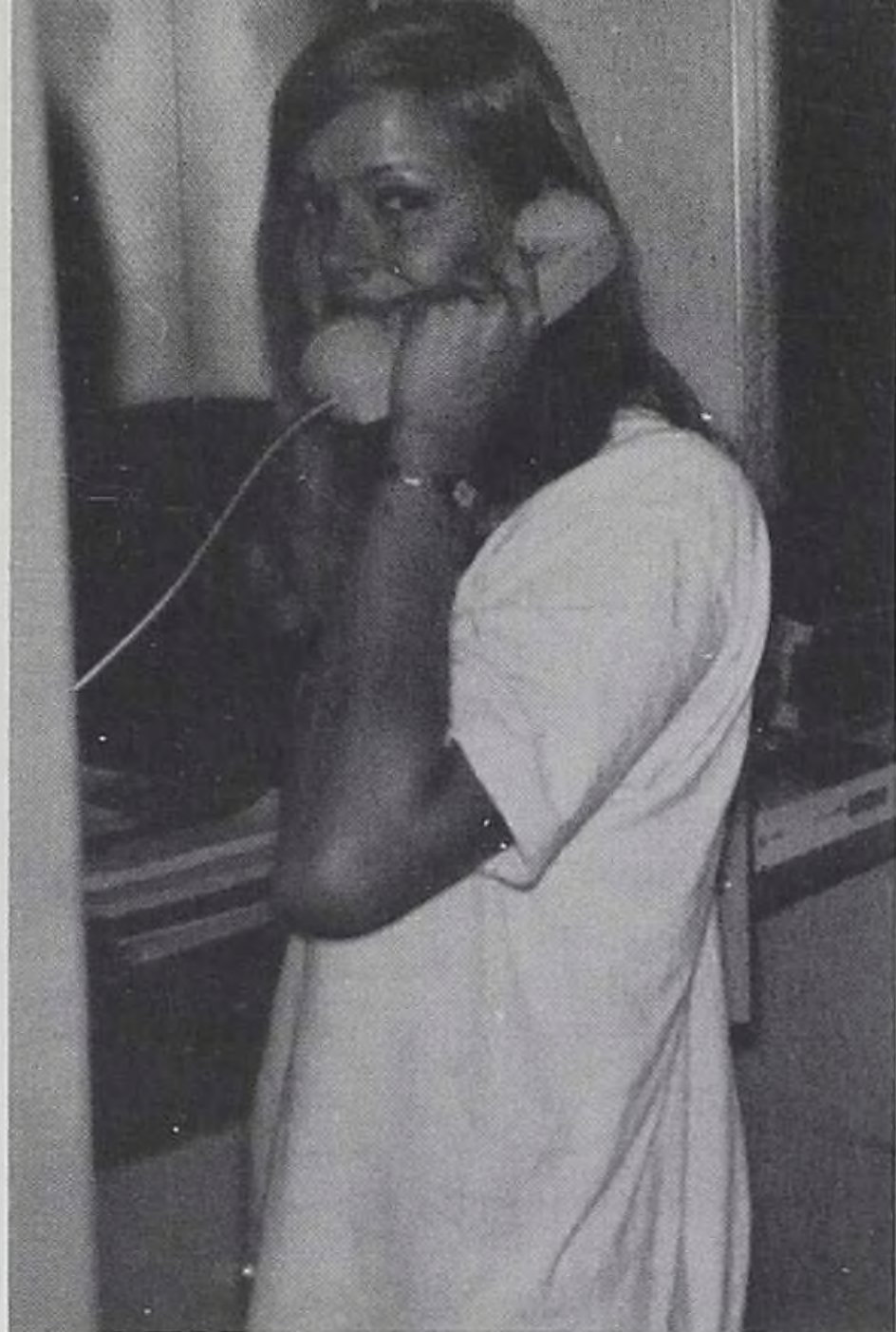

OUR THANKS TO

Hillyard I. Abzug, M.D.
Robert W. Alfini, M.D.
Dr. Thaddeus F. Bak
Mrs. Dorothy Barkdoll
Stuart S. Bederman, M.D.
Myron E. Berman, M.D.
Morris Binder, M.D.
Dr. and Mrs. Paul E. Birk, Jr.
N. J. Bradley, M.D.
Dr. and Mrs. E. A. Broccolo
Dr. and Mrs. Noel S. Browdy
William R. Brown
George J. Burica, M.D.
H. Paul Carstens, M.D.
Sister Mildred Christenson
Mr. and Mrs. Lawrence Dahlgren
Ruth Dales
Dr. and Mrs. Jack Davis
Adolf G. Ensrud
Jane Eyer
Martin M. Fahey, M.D.
Daryle M. Feldmeir
Pastor and Mrs. Arland O. Fiske
Dr. and Mrs. Sanford A. Franzblau
Dr. and Mrs. Edward A. Grabar
Dr. and Mrs. Alan D. Green
Bernard M. Greenwald, M.D.
Dr. Thomas D. Hall
William B. Hanaford, M.D.
John O. Hanson, M.D.
R. J. Harr, M.D.
Jerome R. Head, Jr., M.D.
Dr. Francis J. Healey
Dr. Henry F. Heller
Dr. and Mrs. Herbert T. Hesketh
Charles J. Hesser, M.D.
Frank P. Hesser, M.D.
Dr. and Mrs. George F. Hibbert
Dr. and Mrs. Alexander Hilkevitch
Dr. and Mrs. Marshall Hirshman
Lois M. Horton
Eric Hujar
T. L. Jacobsen
Michel N. Jurayj, M.D.
Mrs. Walter Kirchhoff
John Kostelny, M.D.

Walter Kramarczyk
Albert E. Larsen
V. A. Lavieri, M.D.
A. Levan, M.D.
Ralph T. Lidge, M.D.
Mr. and Mrs. Godfrey Lindstrom
Dr. and Mrs. Robert J. Luther
Dr. Max Maslovitz
Fred W. Mathison
Medical and Surgical Associates
of Park Ridge, S.C.
Dr. and Mrs. Robert H. Mitchell
O. Nakas, M.D.
Mrs. Jean Northrup
Northwest Suburban Urologists, Ltd.
Obstetrics and Gynecologic
Consultants, S.C.
Norman O. Olson
Dr. and Mrs. Franklin A. Olson
Dr. John R. Orndorff
Marguerite Paetznick
Dr. M. W. Peterson
Mr. and Mrs. Martin Rieff
Sister Marie Rorem
Dr. and Mrs. Jean Rossi
Erna M. Rueggeberg
Drs. Schultz, Knode and Seaton
Dr. and Mrs. Jerry G. Seidel
Service League
Dr. and Mrs. Harold A. Shafter
Dr. and Mrs. Charles J. Staley
Mrs. Martin Staunt
Suburban Pediatrics, Ltd.
A. A. Sattler, M.D.,
J.S. Cywinski, M.D.
John V. Sylvester, M.D.
Drs. Joseph Teton and Nancy Treadwell
Otto H. Trippel, M.D.
Jonas Valaitis, M.D.
Mr. and Mrs. H. Stephen Wiley
Dr. and Mrs. Victor M. Williger
Wilma B. Wood
Mr. and Mrs. Mitchell K. Woods
Therese Wright
Hampar Yazijian, M.D.
Mario Zercher, M.D.





