

Advocate Health - Midwest

SHARE @ Advocate Health - Midwest

Historical Documents - Combined

Advocate Health - Midwest History

Lutheran General and Deaconess Hospitals School of Nursing Yearbook, 1974

Advocate Aurora Health

Follow this and additional works at: <https://institutionalrepository.aah.org/alldocuments>



Cribar 77



Historical

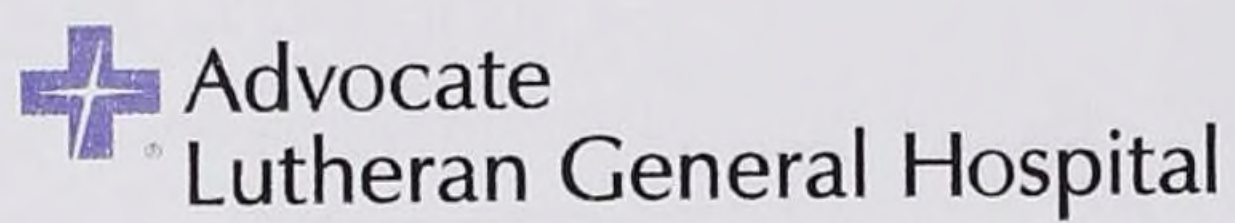

Health Sciences Library

Established by the
Medical Staff and the
Board of Trustees
in 1966

Lutheran General Hospital
1775 Dempster Street
Park Ridge, Illinois 60068
847.723.5494

TRIBAR

1974



er
eath.
see,
te
n
ain
we
ze
at
d.
d
ies
he
ng
rs
e
t
t

SOUL

The word soul is hard to understand. Each of us has a soul. It doesn't necessarily mean that it is only a "spiritual" soul which goes along with connotations of being religious, etc., but can mean freedom to be what you want, to do what you want or think what you want. I feel that I have control to use this freedom as I will. But illness changes this. I lose my control and others tell me what I must do or think or be. This lack of freedom of my soul makes me feel confined and I wonder how this happened. Most of the time, I regain this freedom slowly as I start to feel better. But this is only a part of what makes you. YOU.

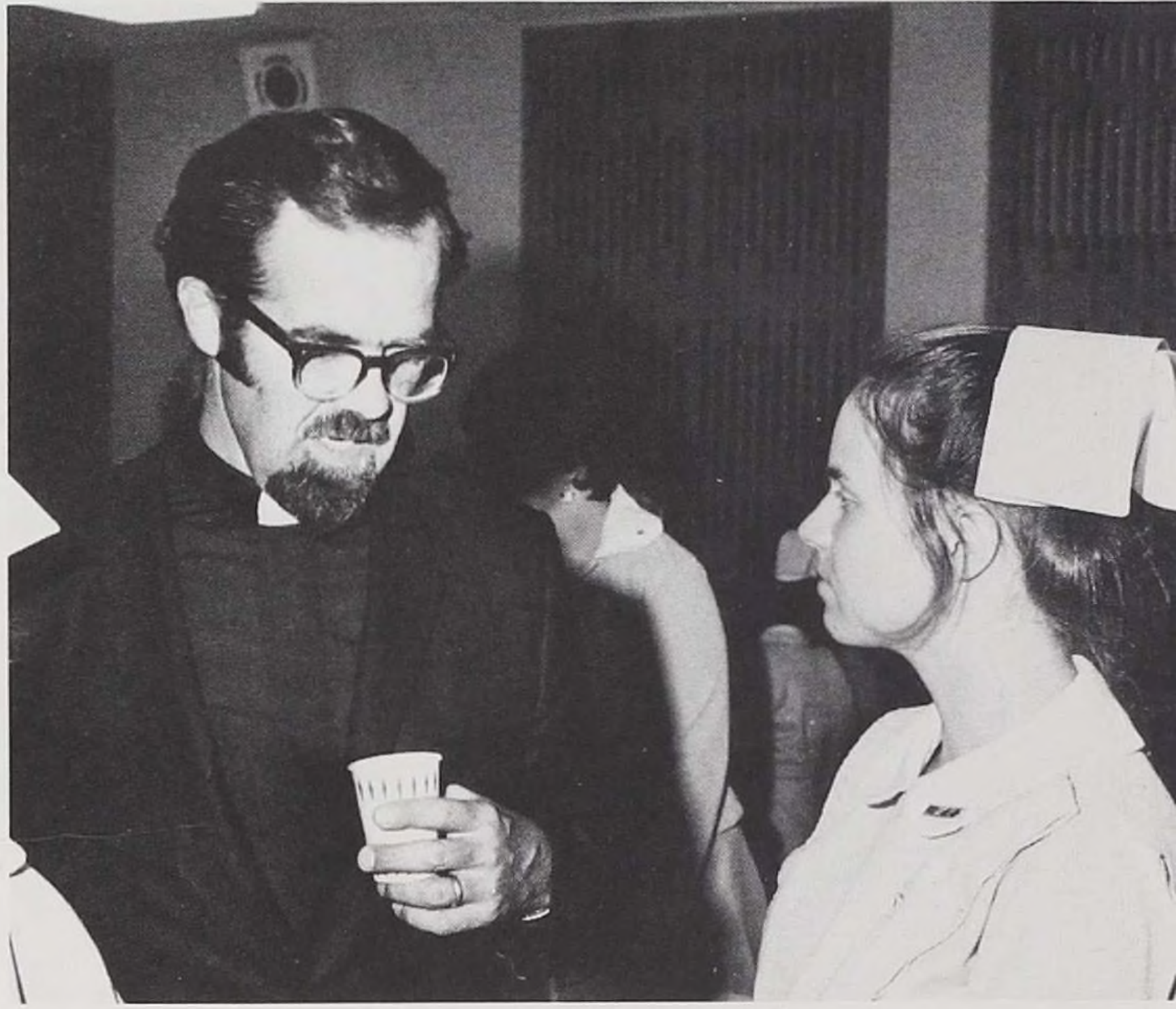

BODY

Each of us has a body. Usually I feel I have control over my body, yet sickness changes that. I feel lost and wonder — what happened? In hospitals each day, we treat the body so that control can be regained. But this is only part of what makes you, YOU



EMOTIONS

Anger, joy, peace, apathy, hate, happiness, empathy, love — these are all experienced by us in different ways each day. These are feelings that are expressed by laughter, tears, singing, dancing, cursing, silence, and talking.

While we are ill, it is often hard to realize or understand the many reasons why our emotions change so rapidly. Just as illness affects the soul and body, it affects our emotions too.

Once we realize this, we can try to understand our fluctuating emotions and return to controlling our emotions again. But this is only part of what makes you, YOU.





FAMILY

What part of a family are you? Father, mother, brother, sister, husband, wife, or child? Families are very close units and each of us is part of a family.

The family is used to having almost everything in control. But when illness comes, this changes. The family becomes quite concerned, upset, irritable, and feels that they cannot do anything. They cease to function as a unit. Then doctors and the nurses take over the control. As the family member starts to feel better, the family slowly regains its control again. Harmony is restored. But being part of a family is only a part of what makes you, YOU.

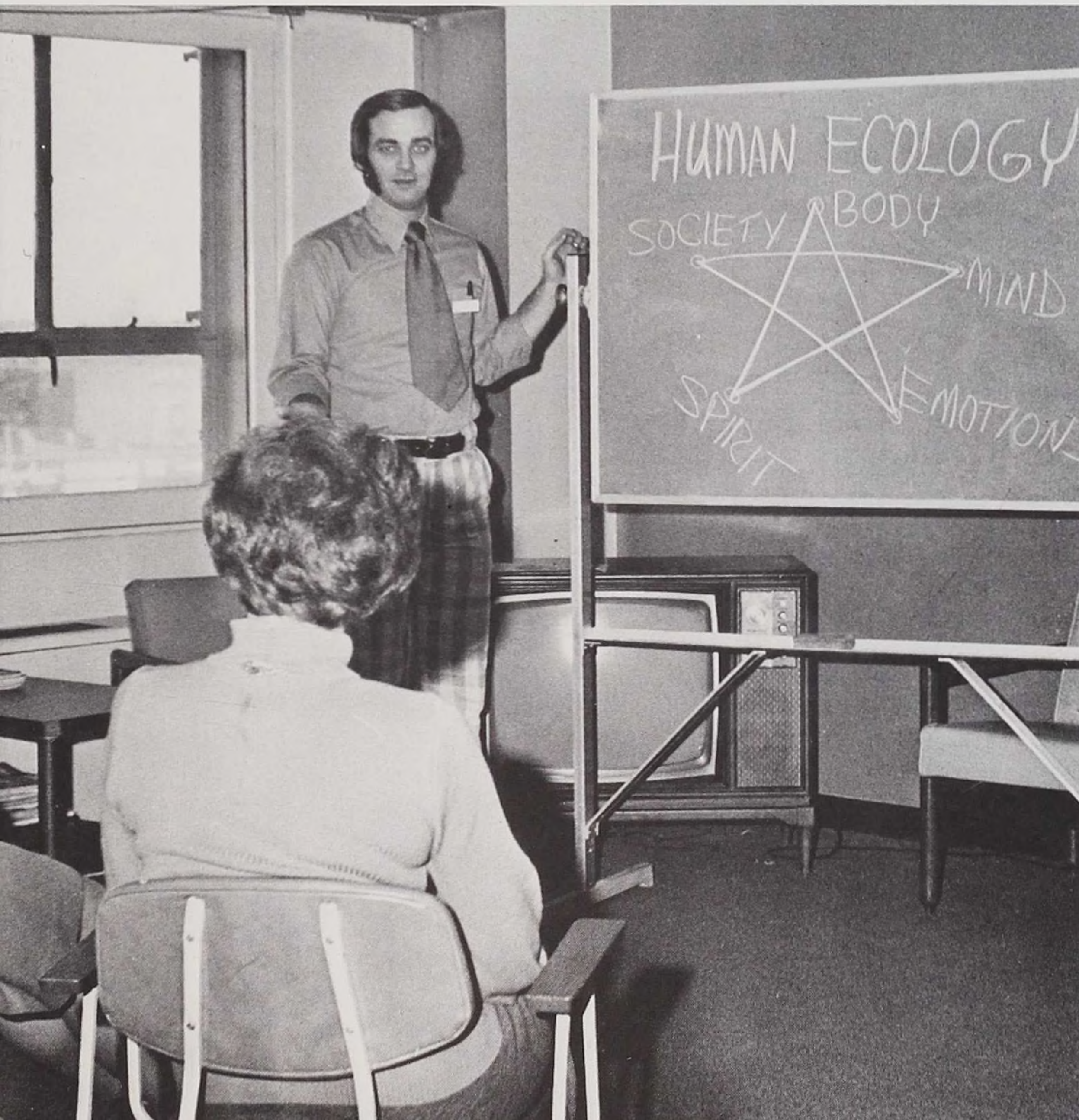

MIND

The mind is constantly working. It never ceases until death. Everything we see, hear, smell, taste and touch is run through our brain and stored. Yet we as humans utilize only 10% of what we have learned.

When illness comes, our mind works overtime because of the fears and anxieties we have about being ill and in the hospital. By asking questions and having them answered our fears are alleviated and we feel better. We have gained control again. But remember this is only a part of what makes you, YOU.

The most important thing to remember is that each person, whether in good health or ill, is a unique person who has needs to be met in all these areas — body, mind, soul, emotions, and family — each day in a loving and caring way.

This year, the Tribar is dedicated to the philosophy of Lutheran General Hospital, inspired by Dr. Nesett and Dr. Norstad, which is human ecology. Human ecology is defined as, "the study and treatment of the total human being as he stands in dynamic relationship to his environment."

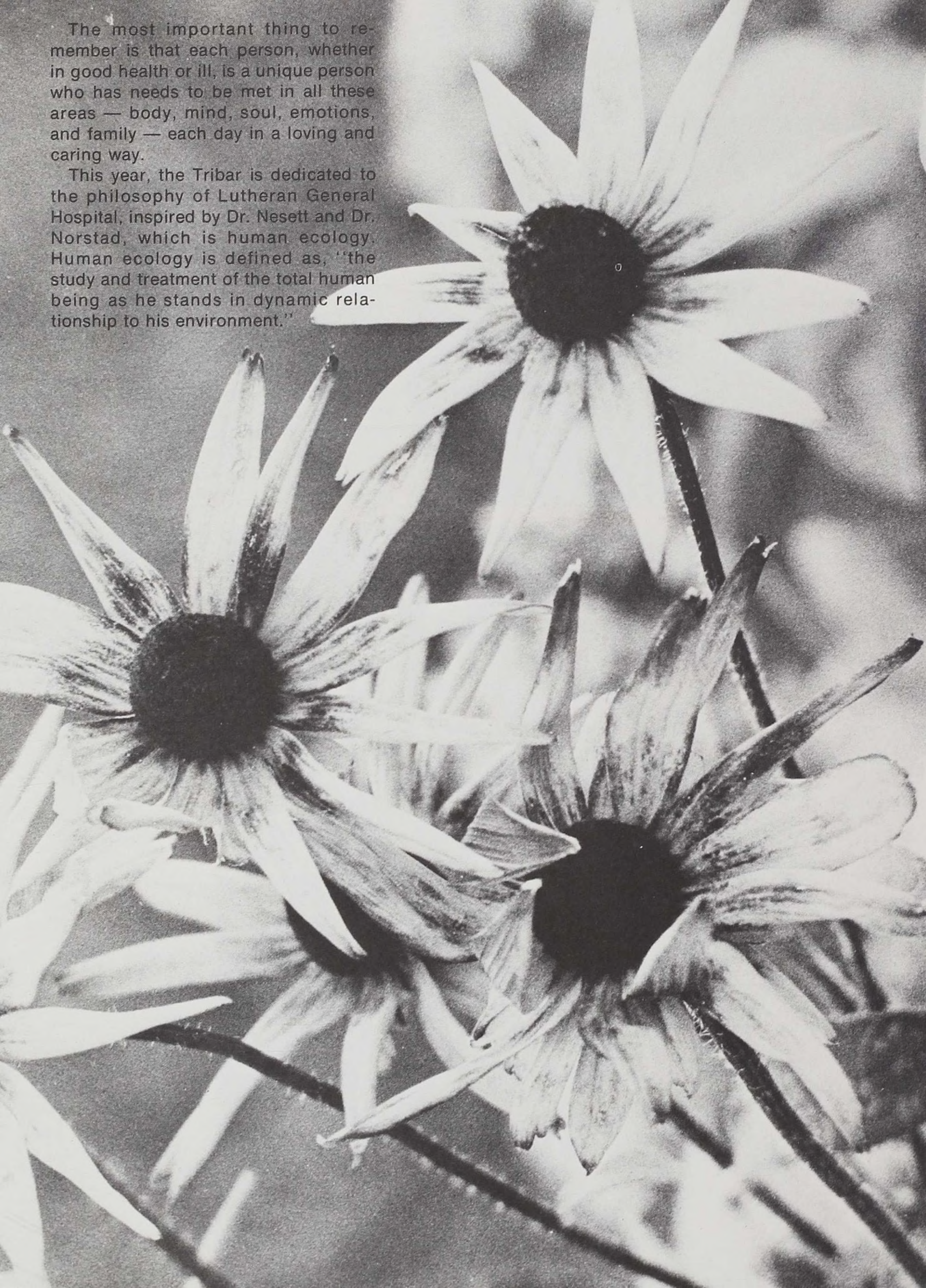



C L A S S E S

CLASS OF '74

CLASS OFFICERS

Class Colors:

Wine Red and Silver

Class Flower:

Yellow Rose

Class Motto:

For yesterday is but a
dream
and tomorrow is only a
vision;
but today well lived
makes yesterday
a dream of happiness,
and every tomorrow
a vision of hope.

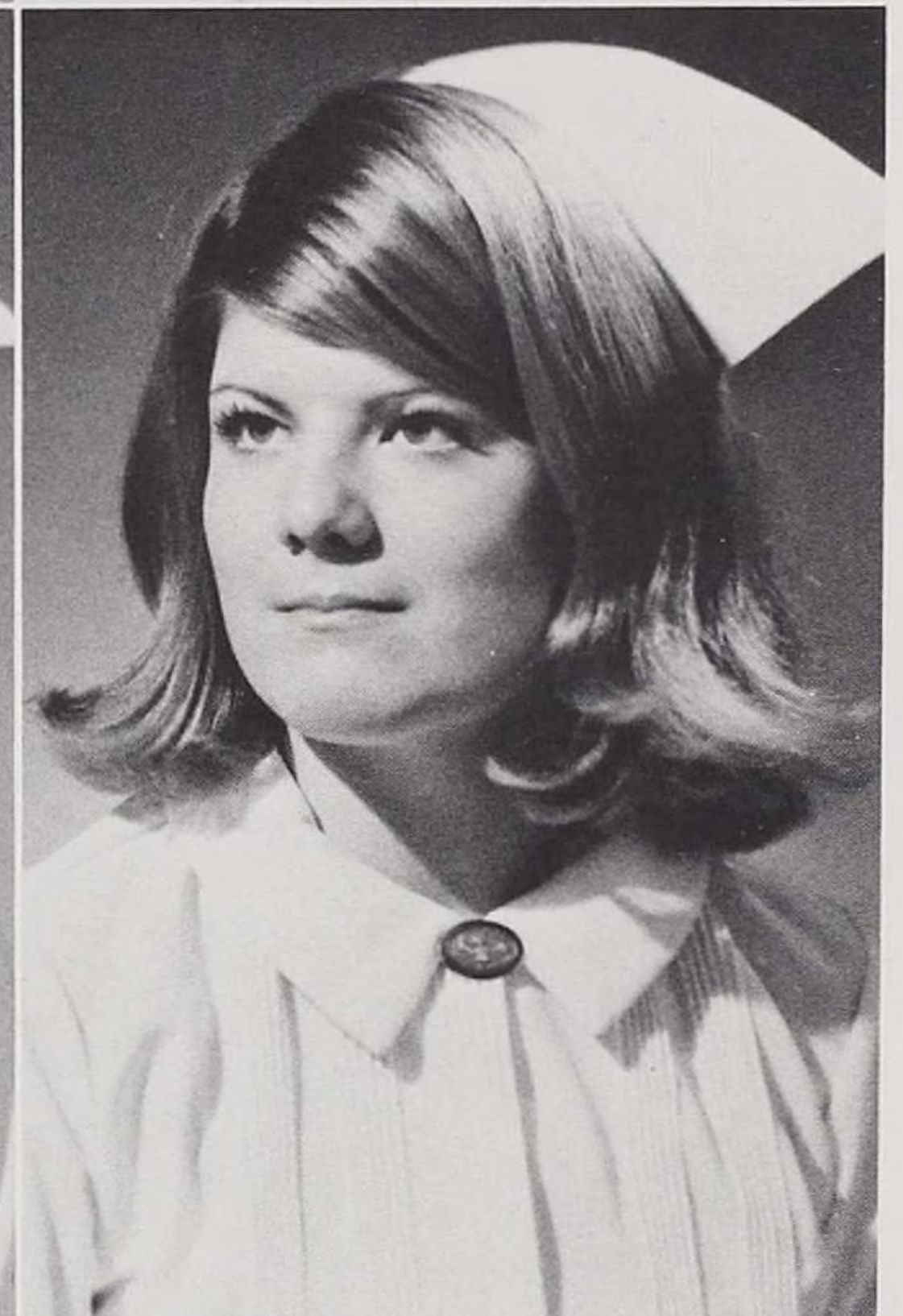

President Robin Brundage
"What do you mean an A-MINUS!"

Vice President Holly Gohr
"S-U-S-A-N-N-E!"

Secretary Karole Postl (KJ)
"Act enthusiastic and you'll be
enthusiastic"

Treasurer Darlene Schubert
"Speak to me."

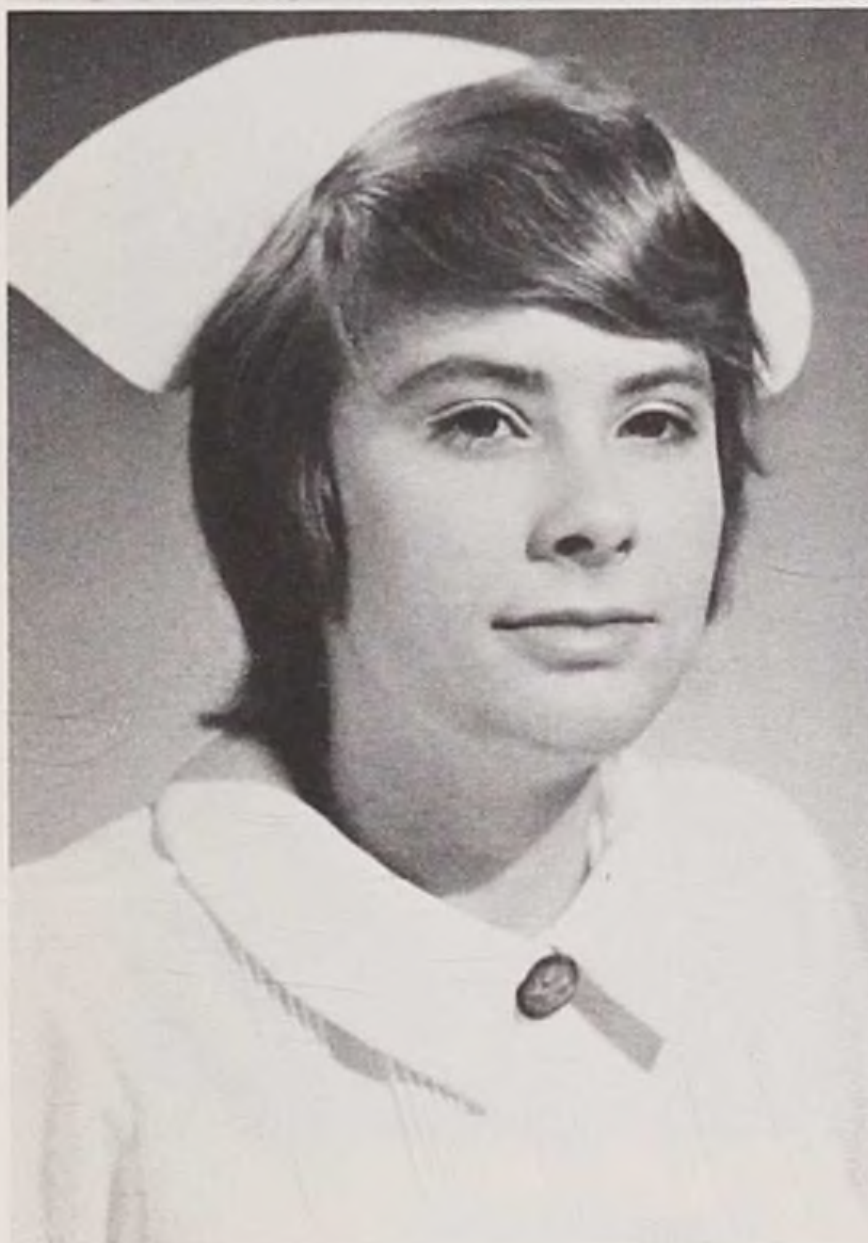
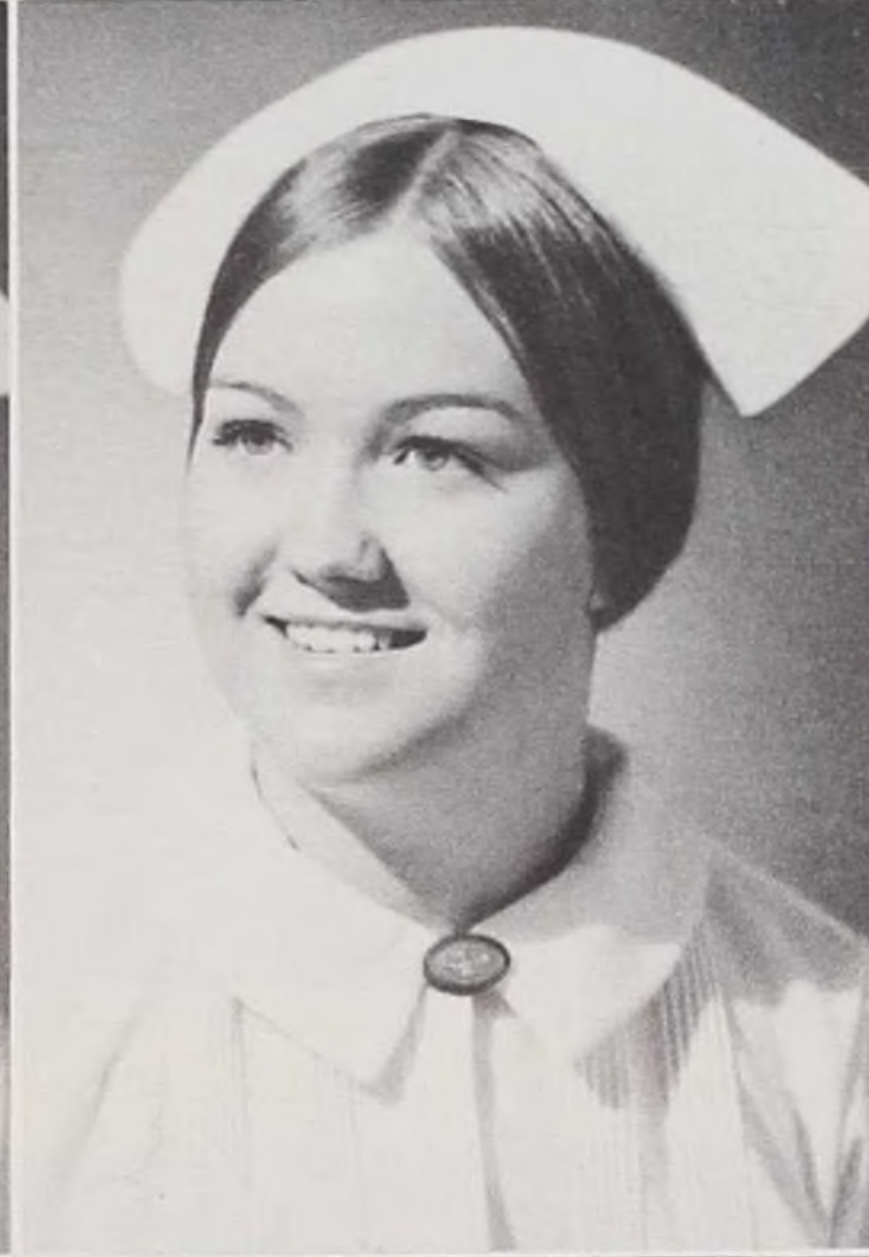

Hilda Bajzek
"I'm checking out of this hotel."

Kathy Balwierczak
"Well, I'm gonna take a nap now."

Connie Behrens
"FIRE! FIRE! Get out while you
can."

Linda Chapman
"Mrs. Stroup"

Susanne Clausing
"H-O-L-L-Y!"

Pam Delaney
"When was the care study due?"

CLASS HYMN

O MASTER,
LET ME WALK WITH THEE

O Master, let me walk with thee
In lowly paths of Service free
Tell me thy secret; Help me bear
The strain of toil, the fret of care.

Help me the slow of heart to move
By some clear, winning word of love;
Teach me the wayward feet to stay,
And guide them in the homeward way.

Teach me thy patience; still with
the
In closer, dearer company,
In work that keeps faith sweet and
strong
In trust that triumphs over wrong.

In hope that sends a shining ray
Far down the future's broadening way;
In peace that only thou canst give;
With thee, O Master, let me live.

Ame

Darcy DePauw
"Bag it."



Joyce Denny
"I hurt."



Ginny Duwe
"You're not getting older, you're
getting better."



Debbie Godwin
"Got a one track mind"



Mary Lou Grein
 "I've got my care study,
 take-home final and my
 care plan — but I still
 have 5 minutes left."



Debbie Grever
 "I don't wanna."



Kathy Henrich
 "Greaser Johnny"



Sue Herbert
 "Sunshine" "Enema Bandit"

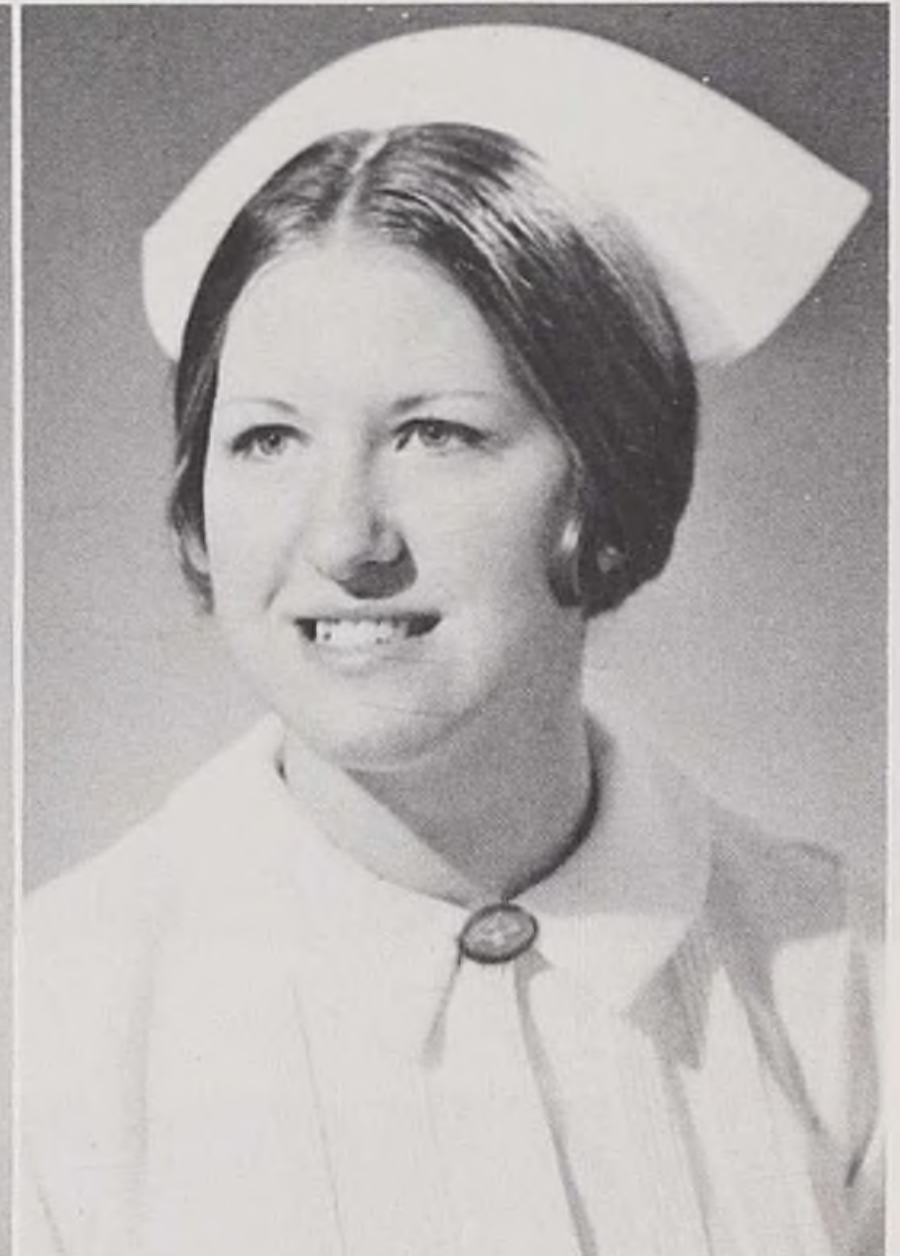
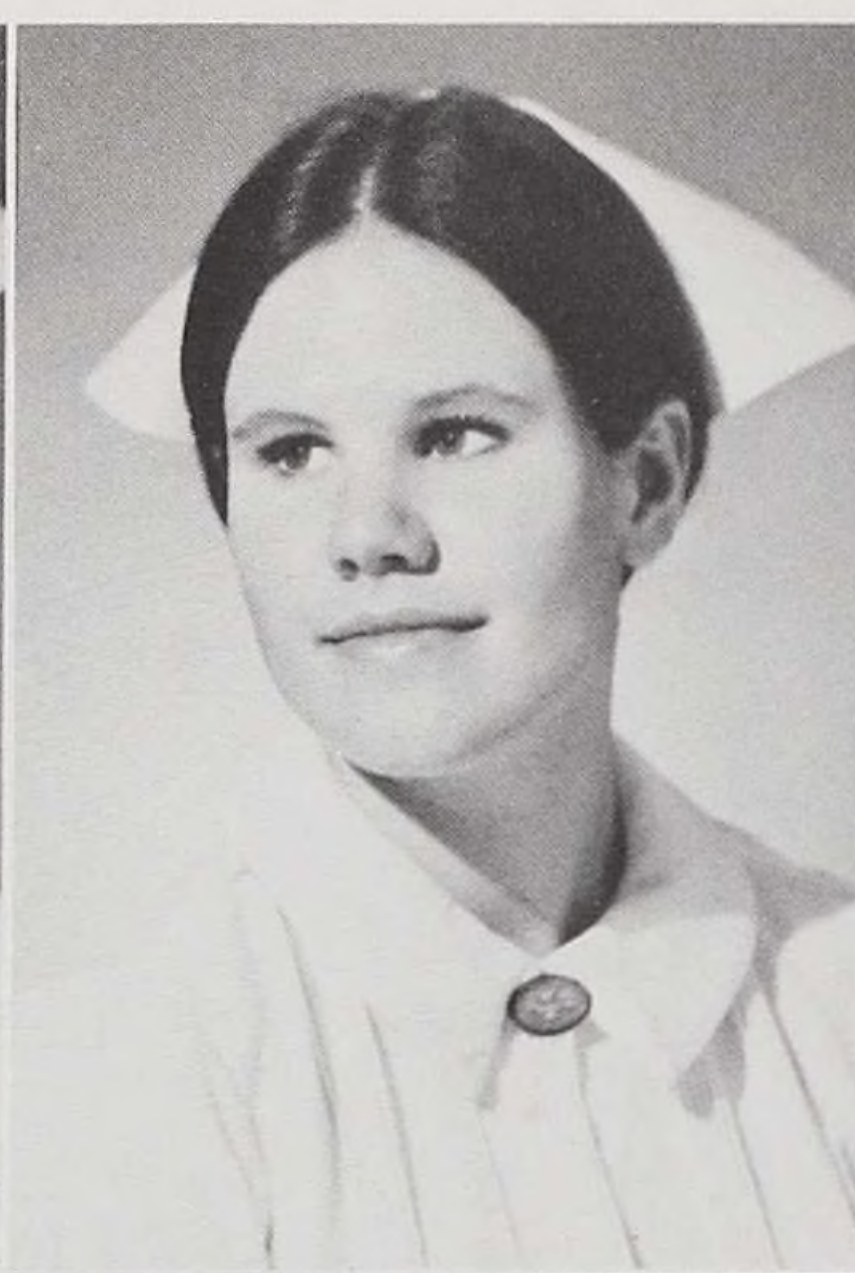

Nancy Johnsen
"Transfer student"

Carol Johnston
"Sadie"

Sue Keay
"Always in love"

Margie Lamberg
"Thanks alot you guys."

Barb Mogge
"Party girl"

Merrily Moskal
"M and M, plain or with peanuts"





Nola Naumann
"I need pictures for the yearbook."

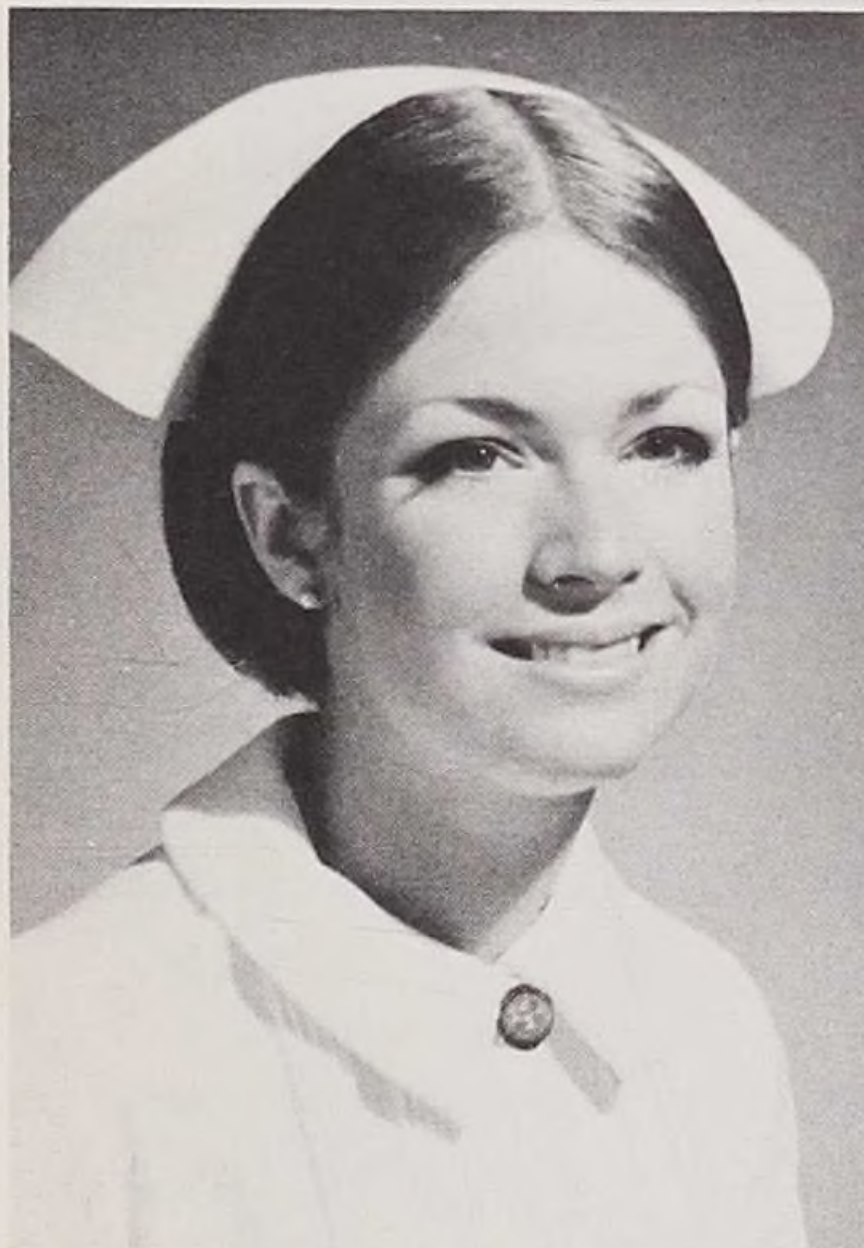

Erla Oja
"The river runs silent, but
makes its presence known."
Karen O'Leary (KO)
"You turkeys."



Jan Ortinau
"Not quantity but quality"



Carolyn Pinney
"I'm so used to being
tense, when I'm calm I get
nervous."

Fran Purpur
 "Purp"
 Bernie Radon
 "More beer here"
 Lin Raether
 John Denver, Colorado, frogs
 Marge Riedel
 Loves final conferences
 Mary Scherer
 Charisma
 Donna Sjaardema
 "SJ"

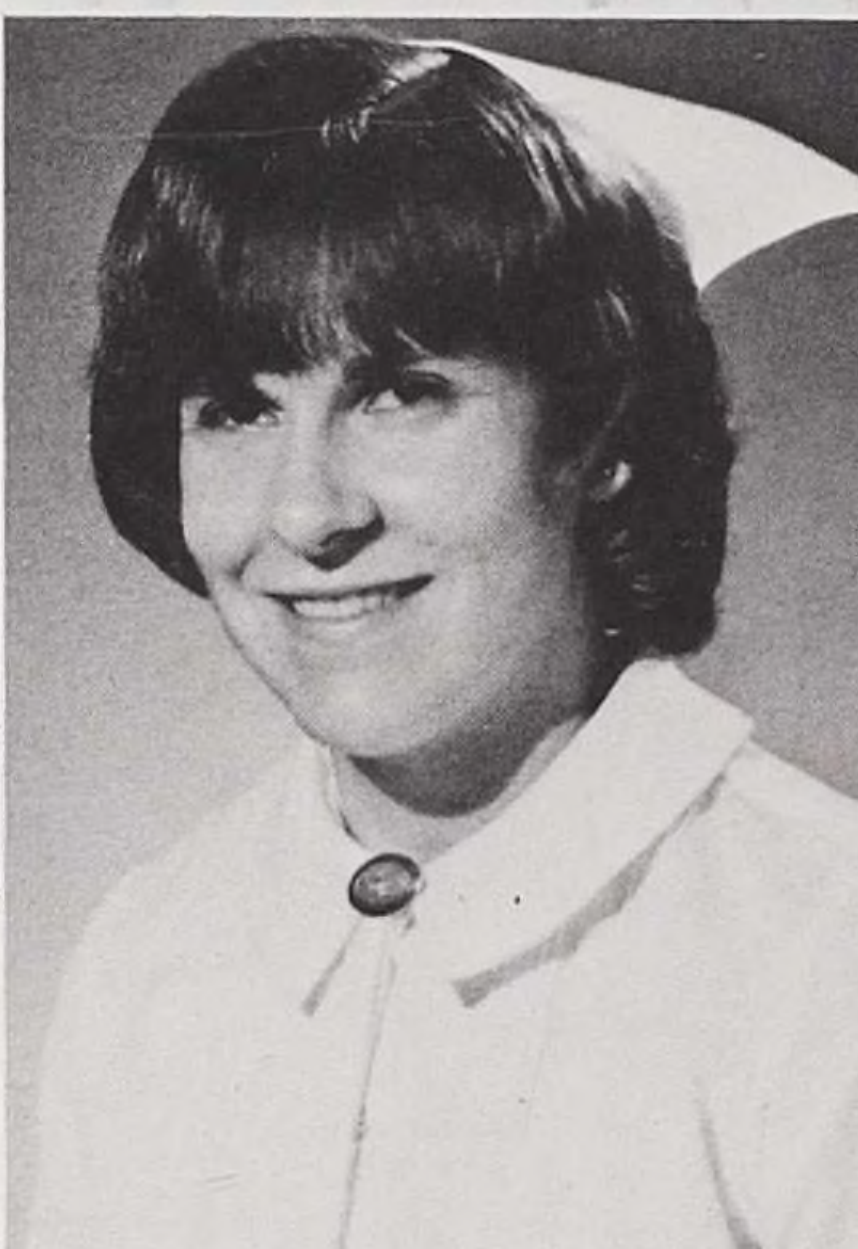

CLASS SCRIPTURE

"Praise be to the God and Father of our Lord Jesus Christ,
 the all merciful Father, the God whose consolation never
 fails us! He comforts us in all our troubles, so that we in turn
 may be able to comfort others in any trouble of theirs and to
 share with them the consolation we ourselves receive from
 God. As Christ's cup of suffering overflows and we suffer
 with him, so also through Christ our consolation overflows."

II Corinthians 1: 3-5





Anne Trompeter
"What's a mother to do?"

Beth Wagley
"Bertha"

Linda Wright
"I think I'll call in sick."

Becky Wuorinen (PK)
"Preacher's Kid"

Kim Zaehler
"Atom Ant"



CLASS PRAYER

O God Almighty Father in Heaven, we thank you for all that you have given us in our lives so far — food, clothes, shelter, health, friends, and now a guidance, purpose and direction as ministers of healing in an afflicted society. We pray that You will work through us to strengthen others in faith toward You through ministering to their total needs.

Please calm our fears, soothe our worried minds and hearts, strengthen us when we feel let down, disappointed and alone. Help us to realize that we may always lean upon Your everlasting arms.

Let the Holy Spirit produce in us love, joy, peace, patience, kindness, goodness, faithfulness, humility and self-control, that in our profession we may radiate these qualities and become a link in our brother's chain in finding comfort in Christ.

We trust You to lead us as we dedicate our lives to help others to bear their burdens. In the image of Christ, we pray that our lives will be controlled by love, just as Christ loves us and gave His life for us. As a Shepherd tends his sheep and his sheep let themselves be led, so we pray that You will watch over us and that we, as Your children, may let ourselves be led. Where You go, we will follow.

In the strong and lovely name of Jesus Christ, our Lord, Amen.



STUDENT NURSE OF THE YEAR

Responsible, reliable, happy, sensible, dedicated, professional, conscientious, assertive, jovial, bold, brave, dynamic, amiable, enthusiastic, understanding, knowledgeable, sober, competent, willing, good-humored, thoughtful, decisive, insightful, critical, confident, gracious, spontaneous, witty, girlish, gay, perceptive, verbal, independent, studious, vibrant, fun . . .

STUDENT NURSE OF 1974 CAROLYN PINNEY



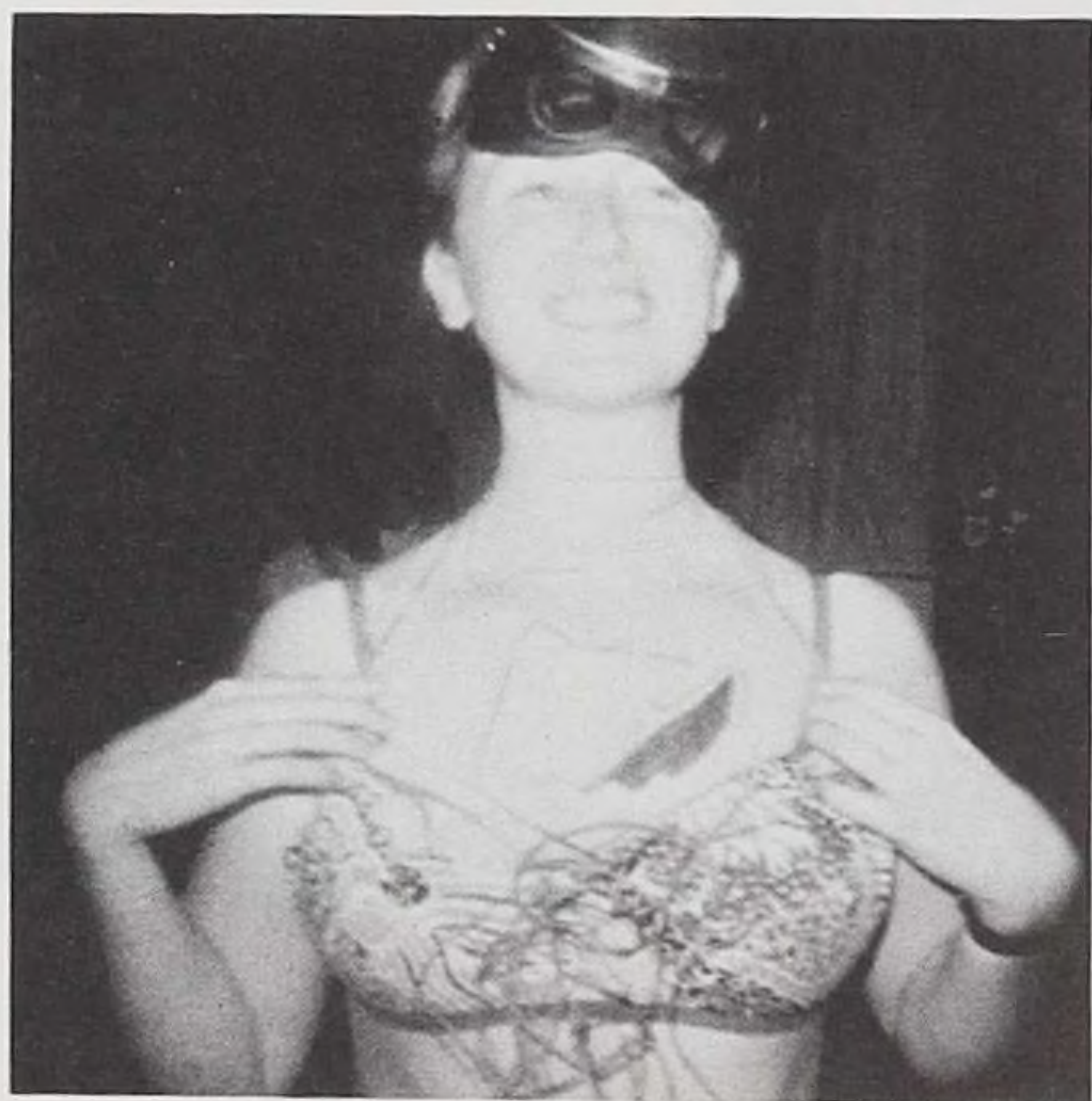

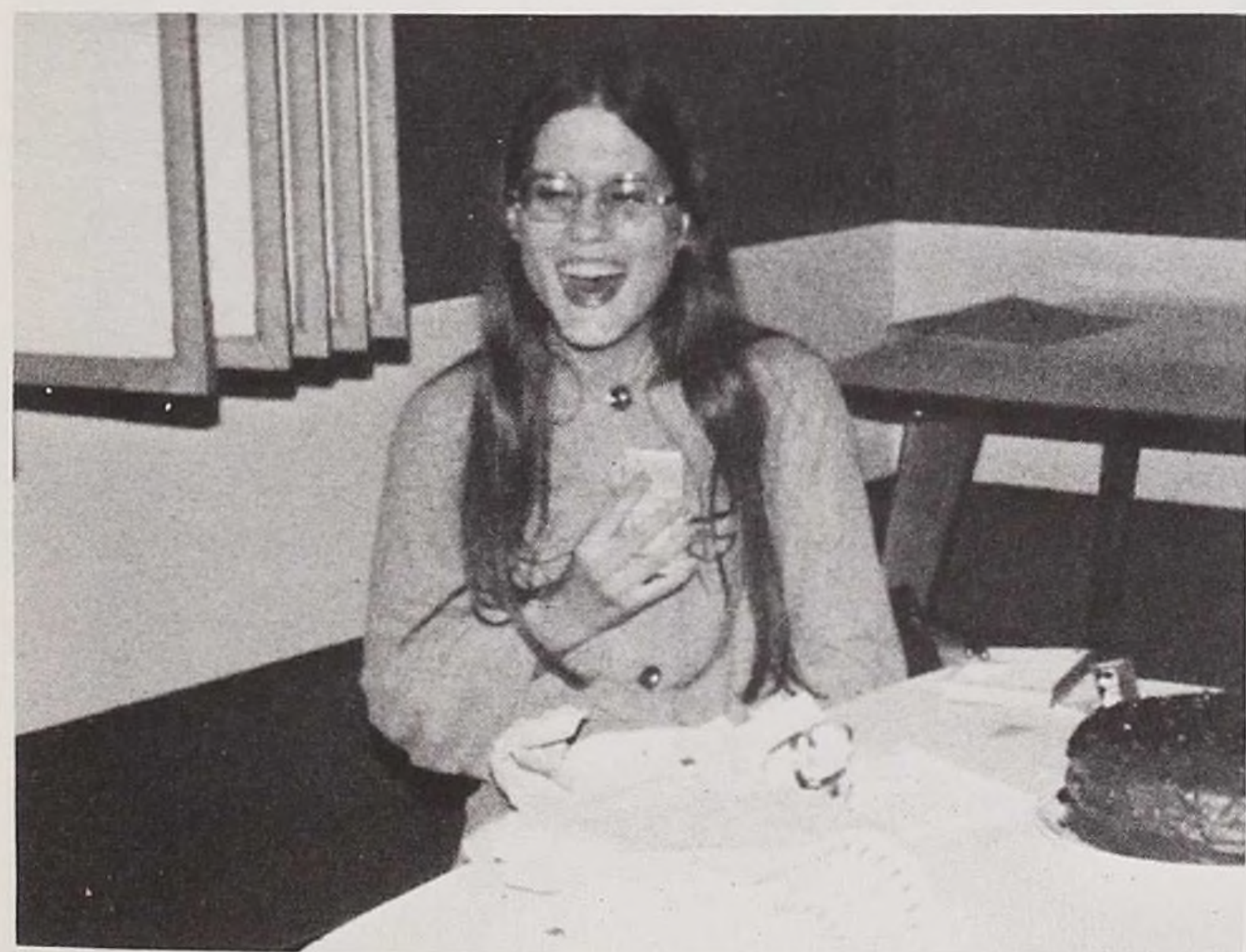
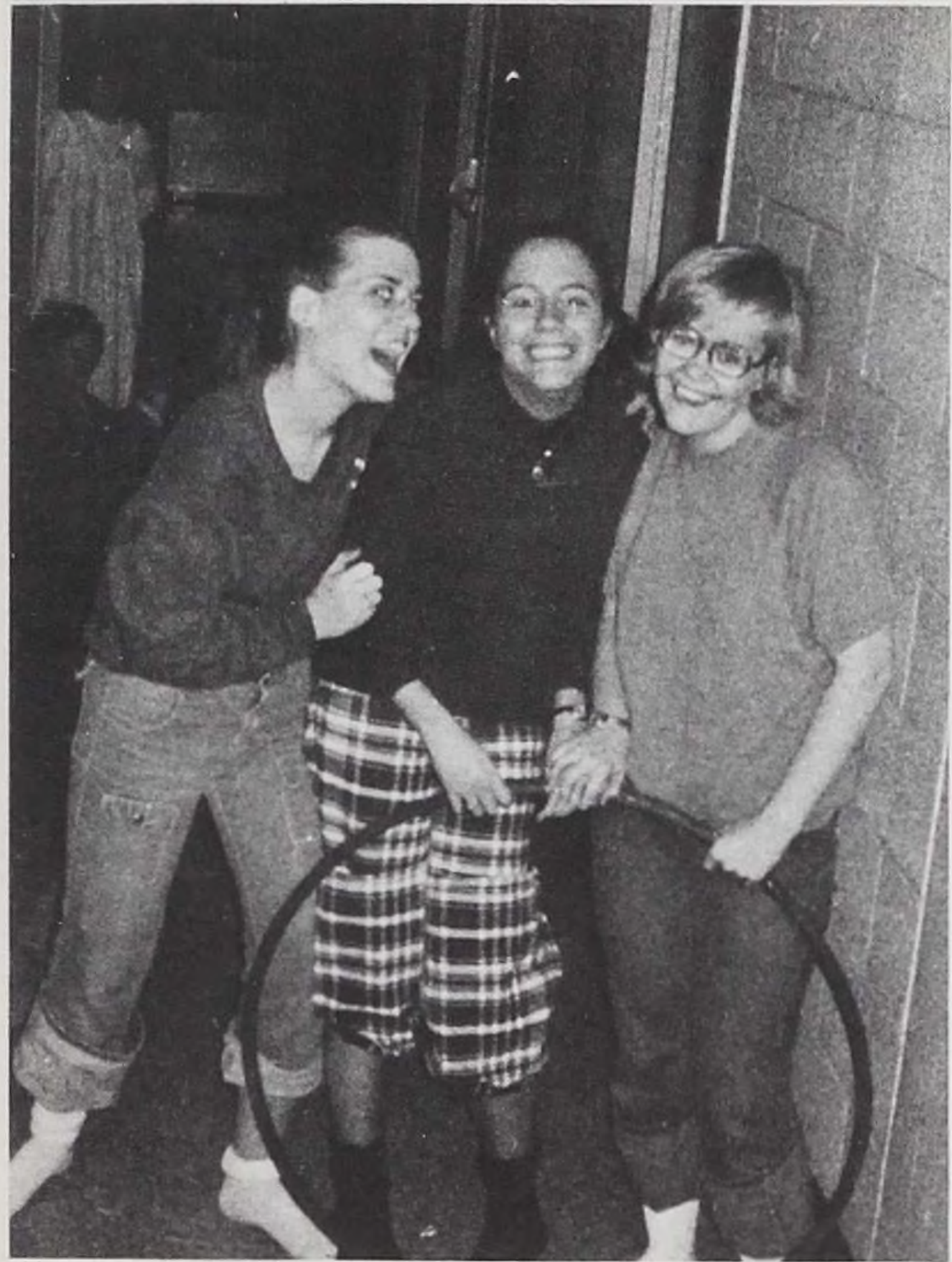

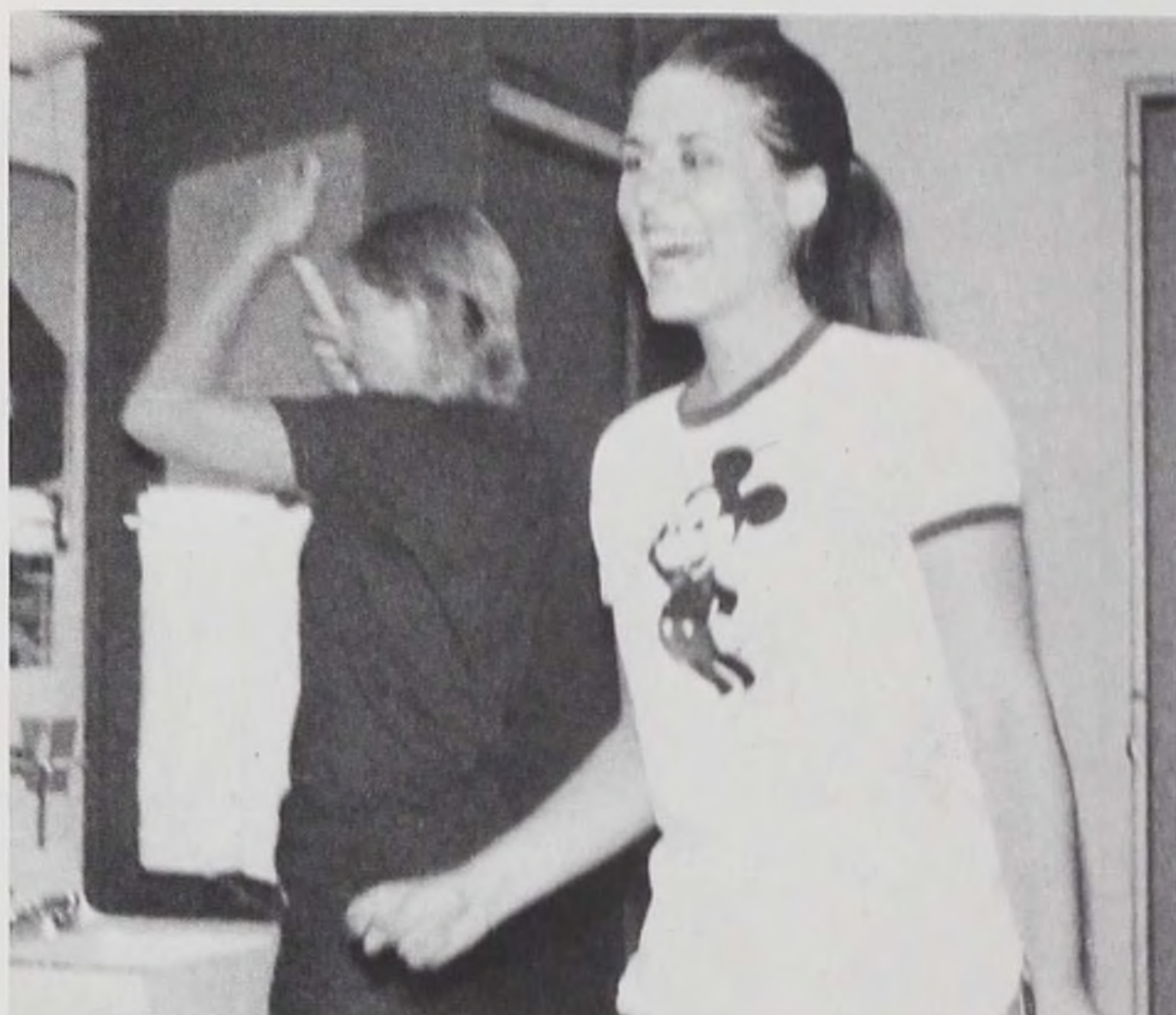

Darlene and Paul Ayers



Sue and
Ken Veach
June 29, 1974



COUPLES

Karen and Gary Kohnke June 15, 1974



Kim and
Jerry Jenkins
September 1, 1974



Debbie and Dale Dattleff July 13, 1974



Becky and Paul Fiske
June 30, 1974

Sue and Dave Keay July 14, 1973

Kathy and Billy Joe Payne July 20, 1974

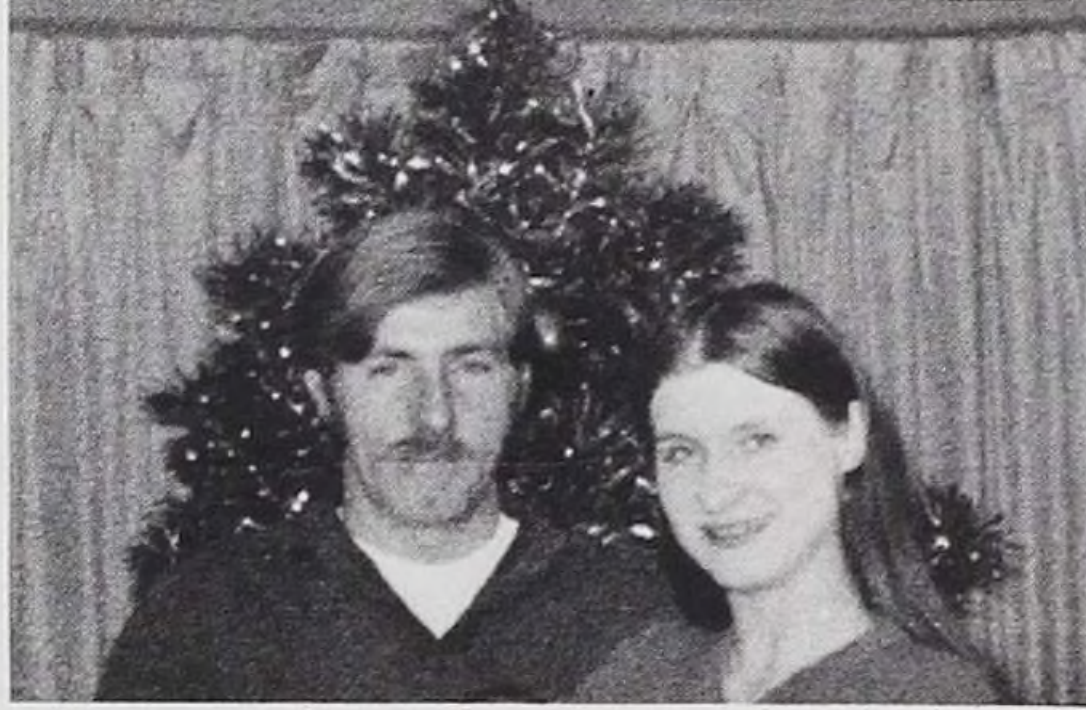

Carolyn and Jim Pinney
June 15, 1956

Nola and John Smith
October 19, 1974



Jan and John Ortinau June 11, 1972



Carol and Dick Johnston November 10, 1973



Ginny and Jack Duwe
August 16, 1951

Linda and Mark Crampton March 16, 1974



Darcy and Don DePauw December 15, 1973



Marge and Ron Brabeck
July 13, 1974

NOT PICTURED:

Donna and David Bowden
August 17, 1974

Linda and Dann Chapman
February 25, 1972

Hilda and Brad Chase
July 7, 1974

Debbie and Roy Godwin
August 17, 1973

CLASS OF '75

L to R: TOP — Nancy Collins, "Sam" Richardson, Caren Schwartz, Jan Anderson, BOTTOM — Karen Kuzma, Sharon Cook, Pat Kilgore, Maureen Moylan.



CLOCKWISE — Suzy Shaw, Laura Raymo, Pat Losch, Gail Mrowczynski, Christy Simo, Robin Peterson, Teresa Wissenz, Barb Rogan.



L to R: Kim Regelbrugge, Sec.; Debi Mrowiec, Pres.; Karen Thomson, V.P.; Karen Klasen, Treas.

CLOCKWISE — Kathy Ehler, Nicole DuBois, Joanne Springer, Kathy Bramscher, Cindy Grosnick, Tina Bohr, Pat Johnson, Pat Frankowski.



L to R: TOP — Rose Raimondo, Sherry Burt, Carol Ilseman. MIDDLE — Diane Bieszcad, Kathy Redlark, Angie Lahey, Linda Roeder. BOTTOM — Claudia Cook.



NOT PICTURED:

Deb Dahlgren
Patti Hudson
Roger Kuykendall
Gabriele Manske

L to R: Becky Nepermann, June Nickerson, Karen Brenne, Deb Palmer, Jean Mau, Kathy Meacham, Regina Mrowczynski.





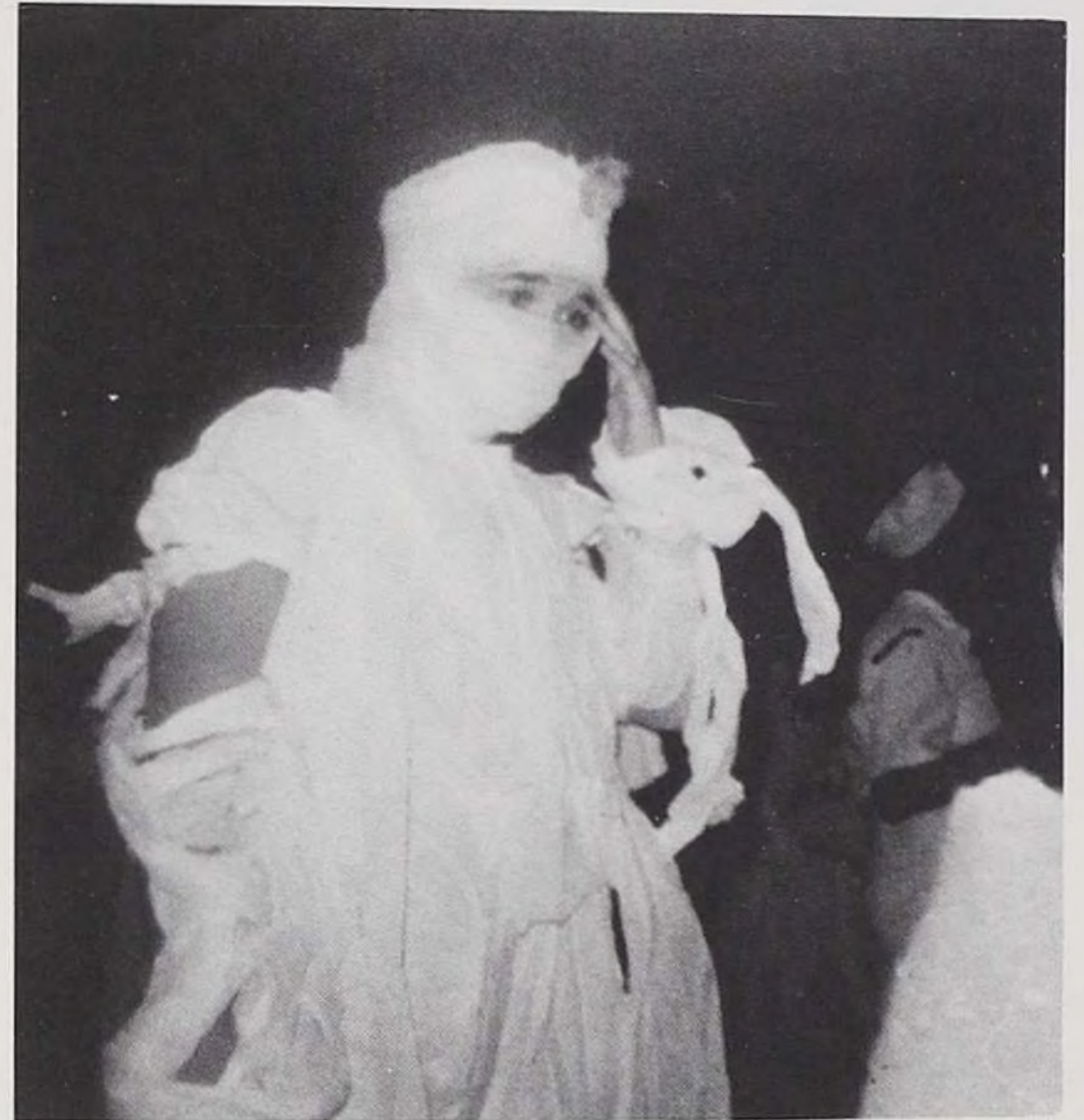

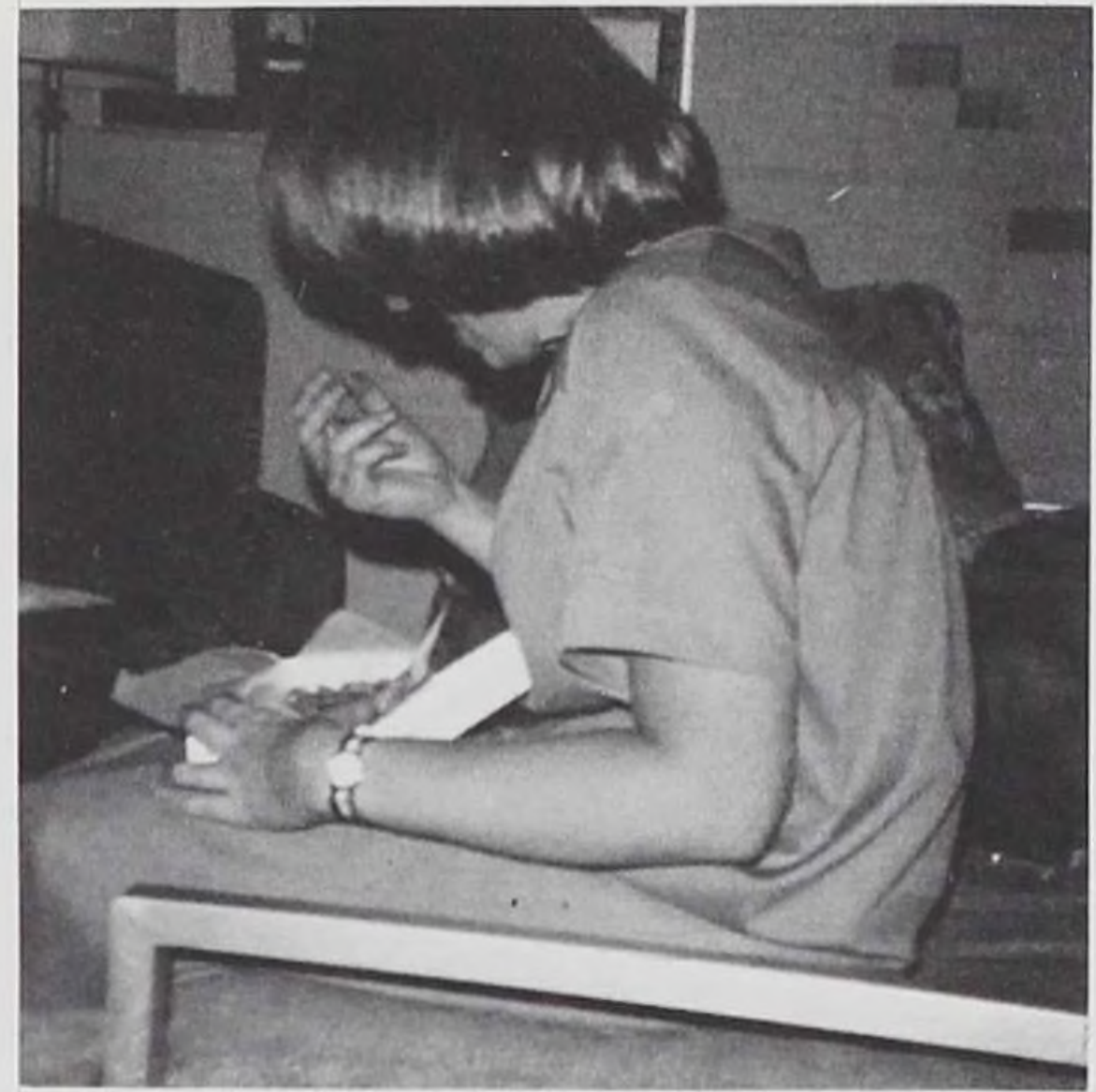

CLASS OF '76

Kathleen Adler
Nancy Anderson

Kim Arthofer
Doreen Balduf

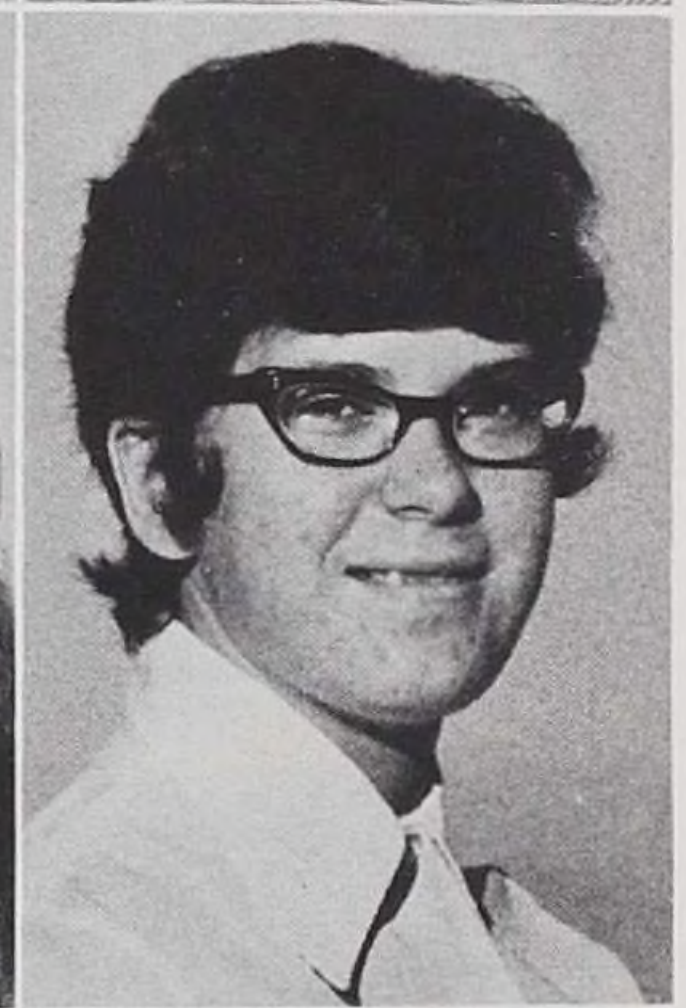
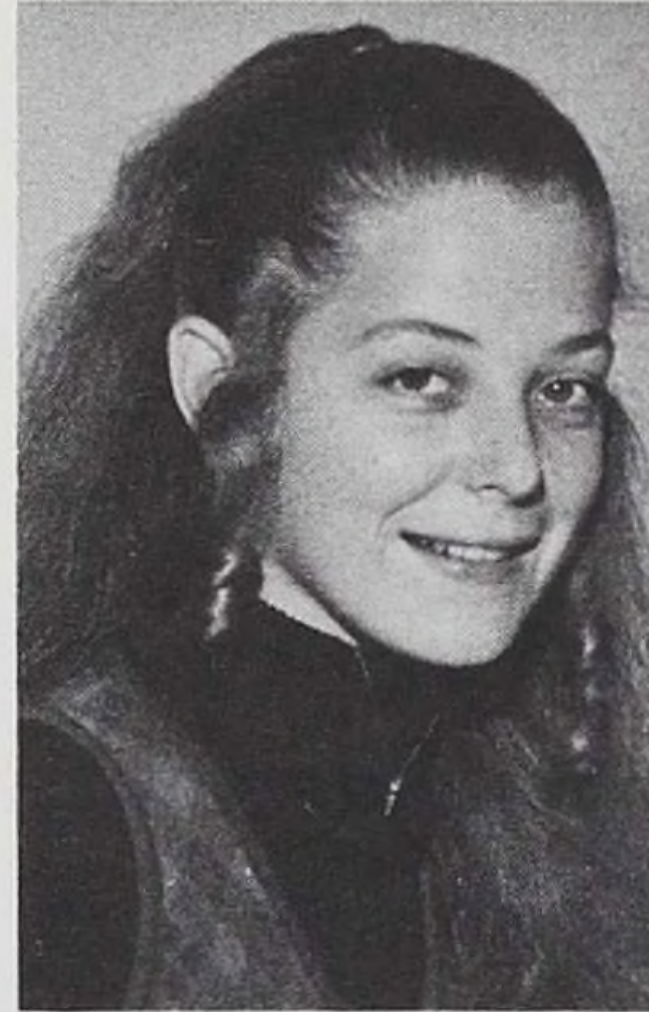
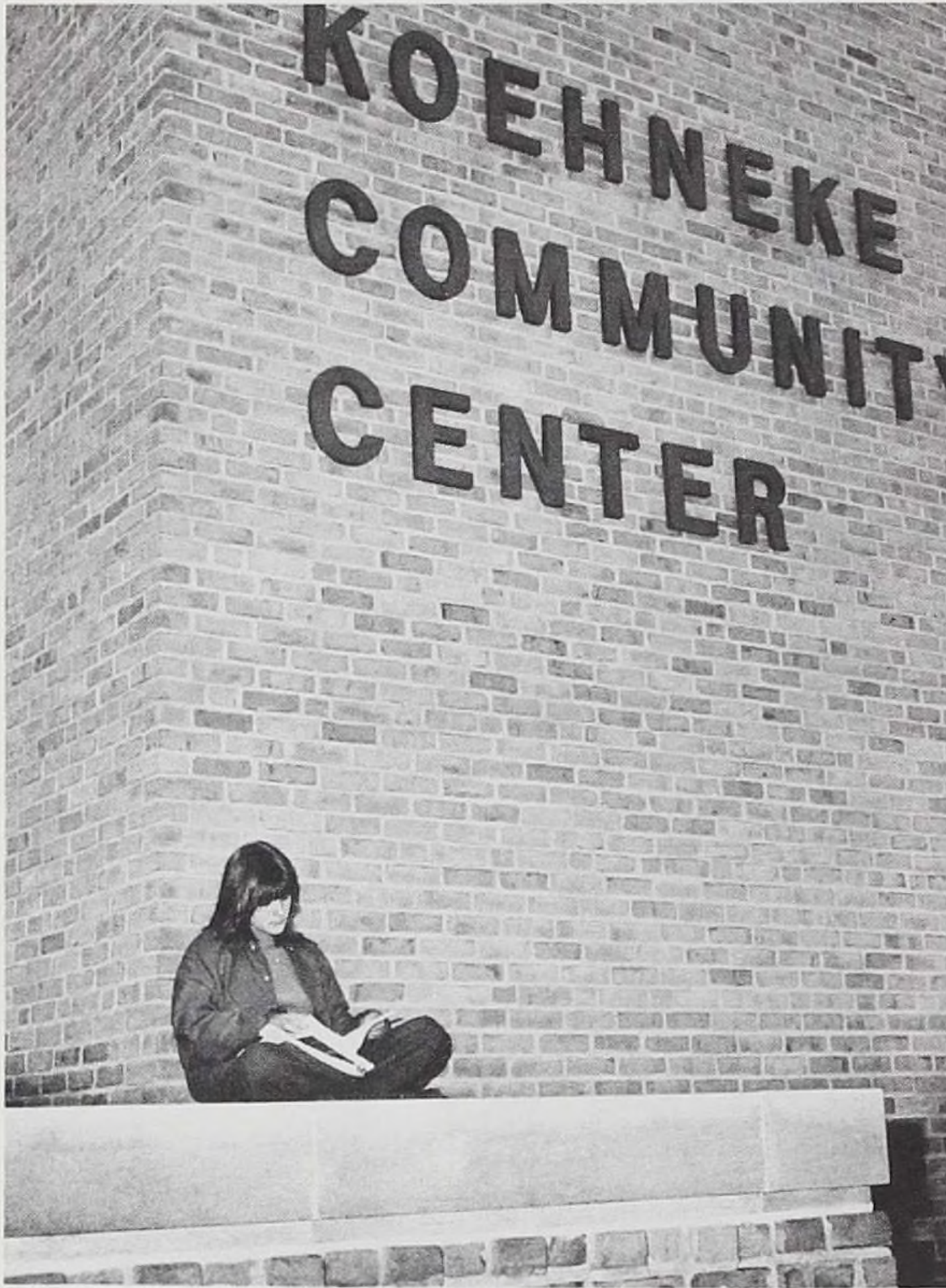

Kristine Berg
Karen Bull
Pamela Cecil
Christine Chevin

Carol Cortes
Kathleen Couch
Jeanne Coulomb
Kathy Culleney



Mary Dickmann
Robin Erickson
Mary Falter
Mary Grendahl



Janet Groh
Heather Hamilton
Donna Havemann
Janet Henrichs



Heidi Hubbell
Deborah Jacobsen
Barbara Jaremowicz
Mary Ellen Jenkins



Ann Konzak

Donna Kubetz

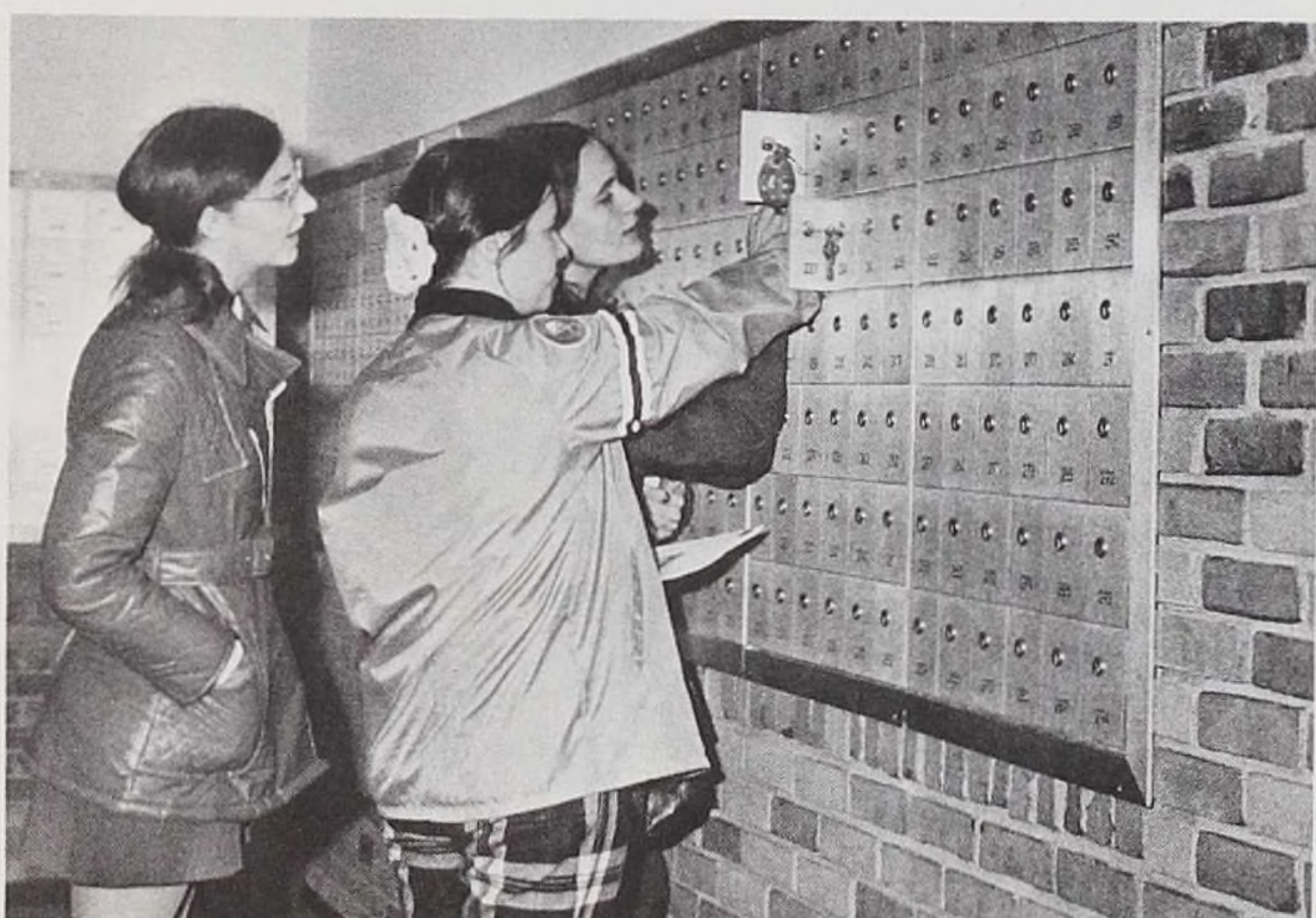

Karen Kuhn
Karen Lambke
Holli LaPlant
Nancie Lavieri



Patti Lindstrom
Penny McComb
Bendy McKinney
Yvonne Maassel

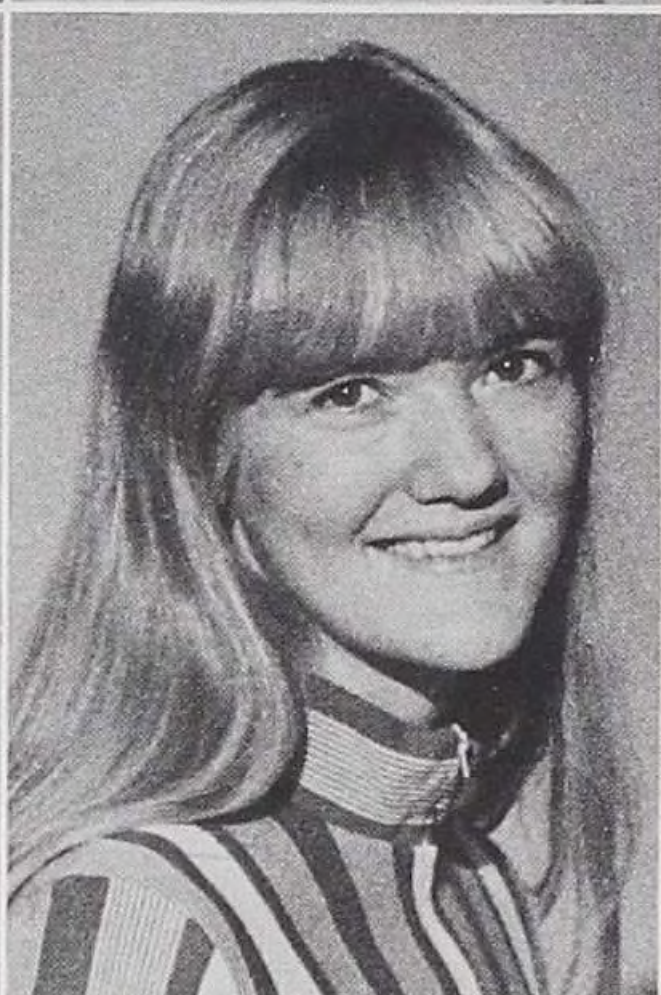
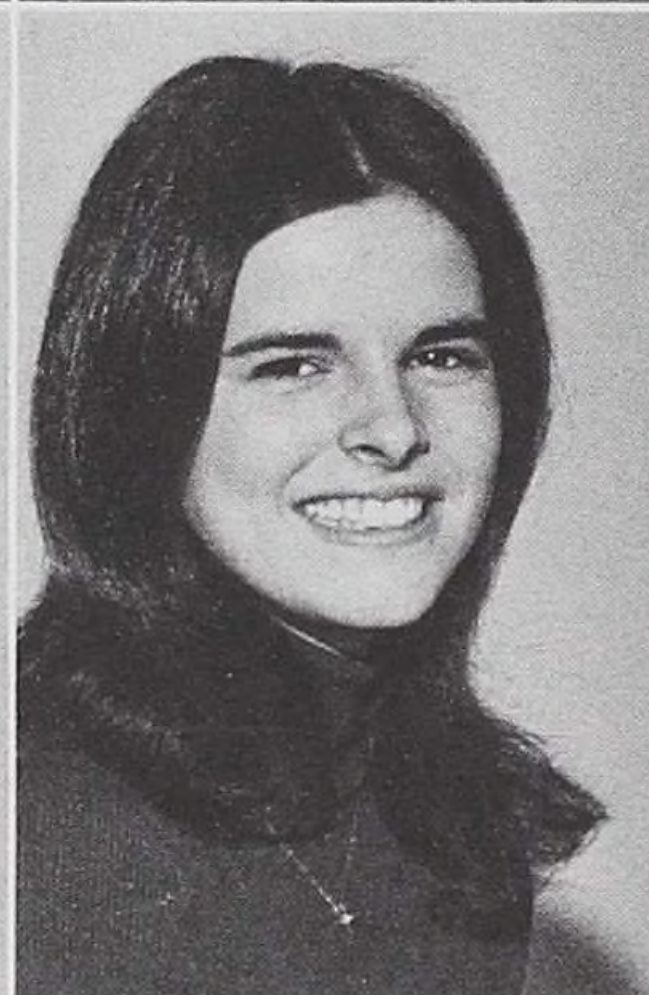
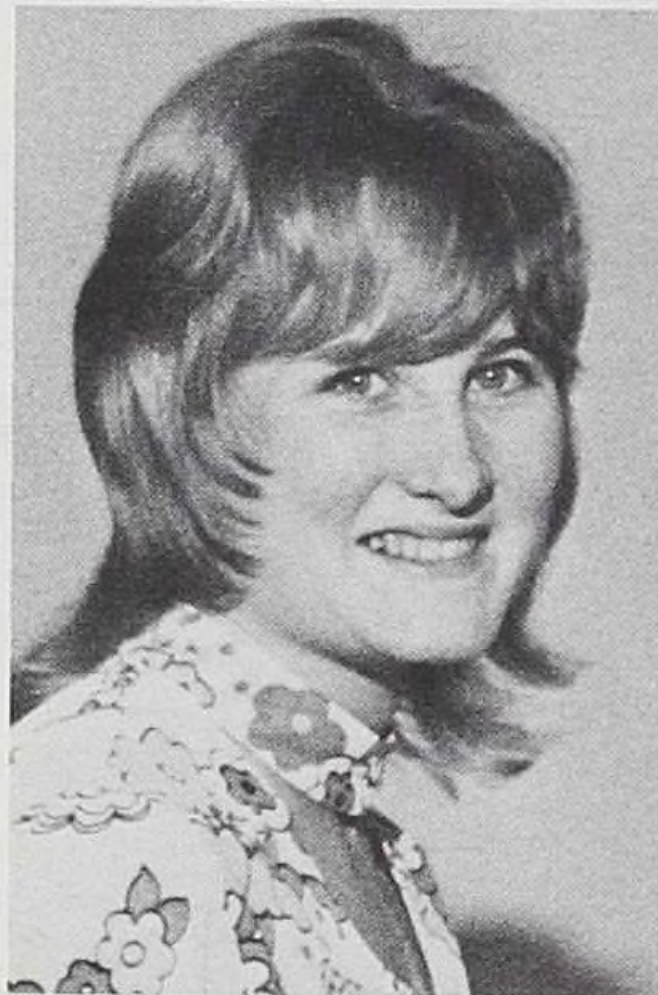

Margaret Maher
Joan Maiorca
Kathy Marshall
Nancy Mauer

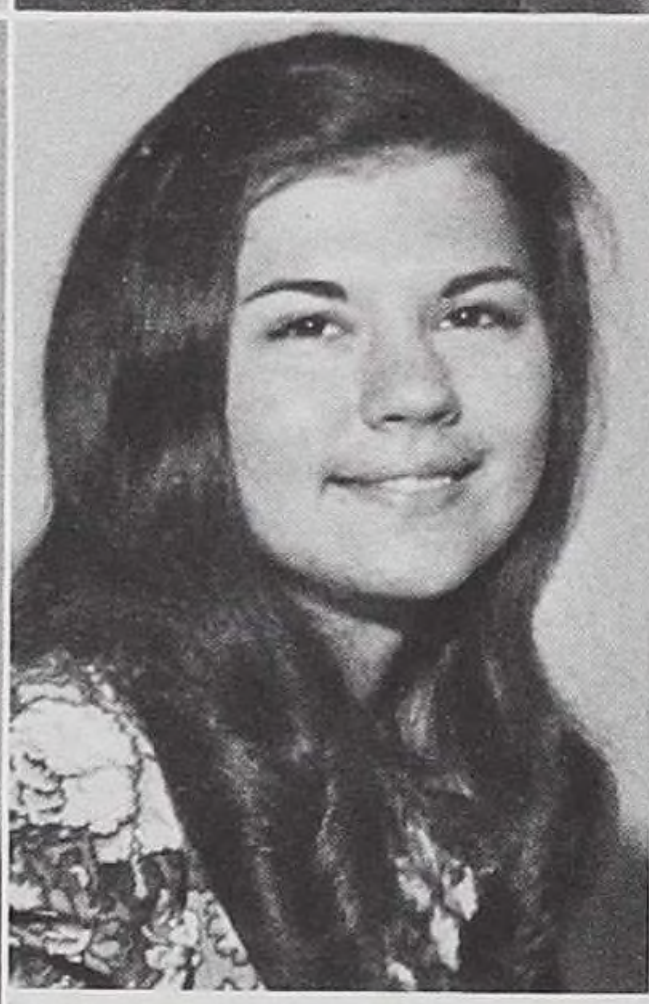

Lugene Monico



ROW 1: Carol Monroe,
Antonette Muscarello, Meredith Nelson

ROW 2: Barbara Nocchi
Janice Pfenninger, Cynthia Policheri

ROW 3: Mary Pryka,
Jann Puciaty, Cassandra Remington

ROW 4: Pamela Ruyter,
Karen Saewert, Barbara Schewe

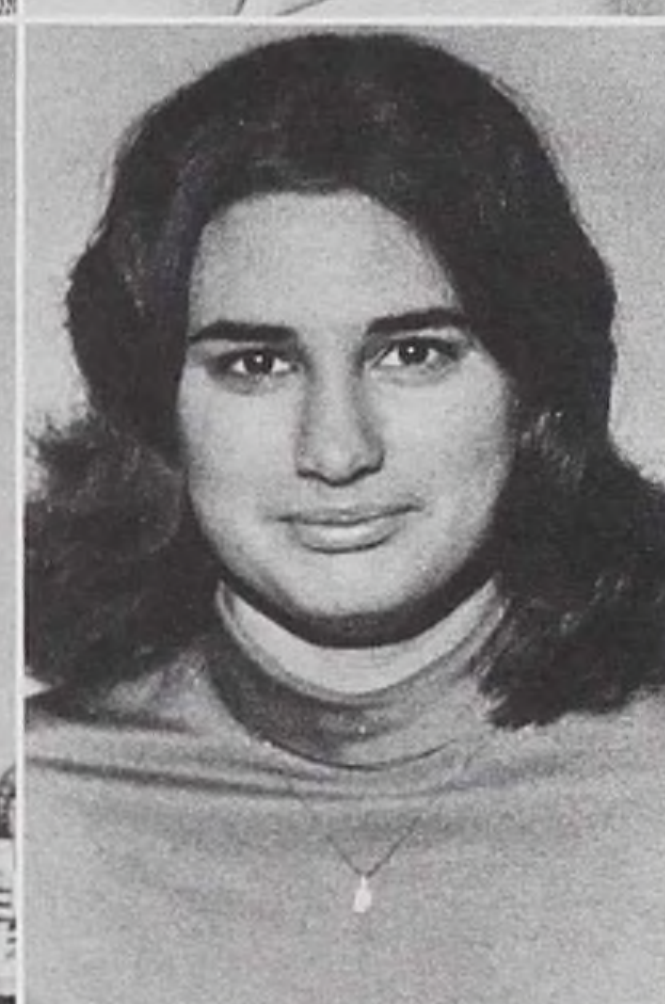

Susan Schnake
Karen Stoltzner
Virginia Tameling
Betty Taylor

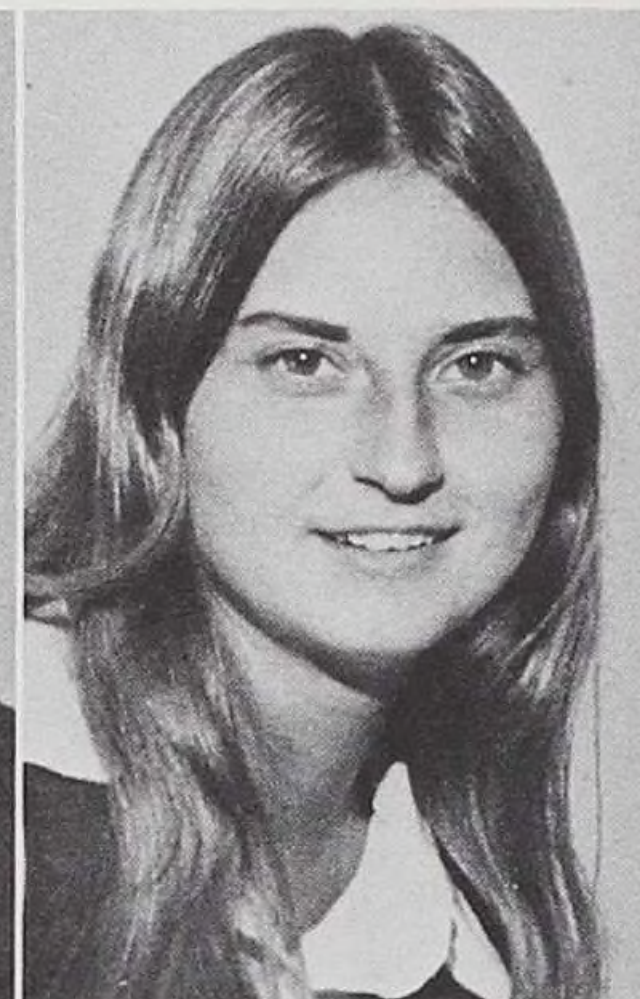
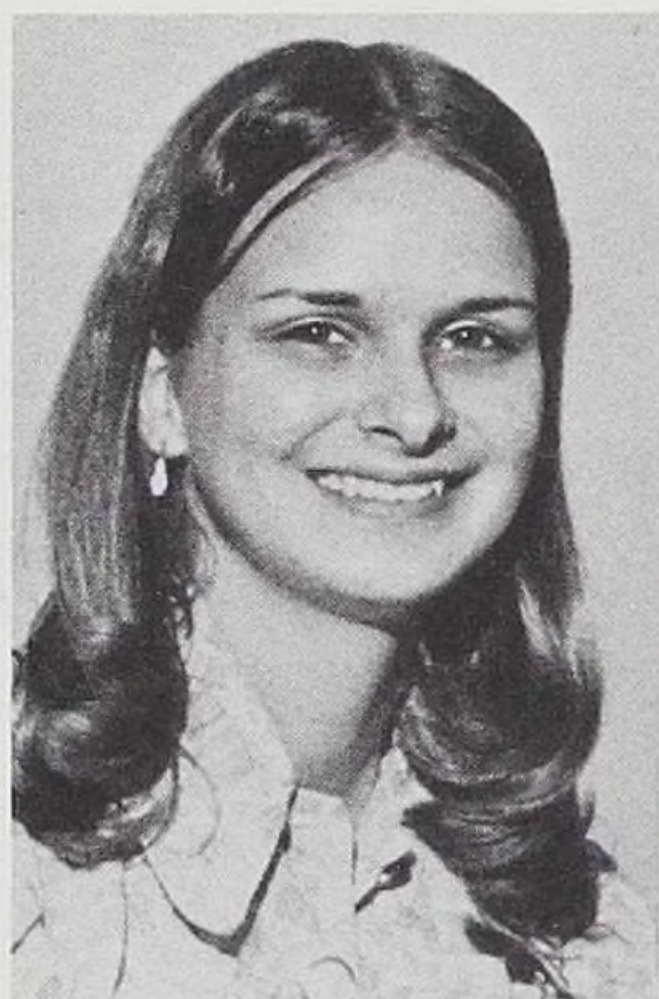

Jill Thomas
Linda Westphal
Kathleen Whipple
Lisa Wildermuth

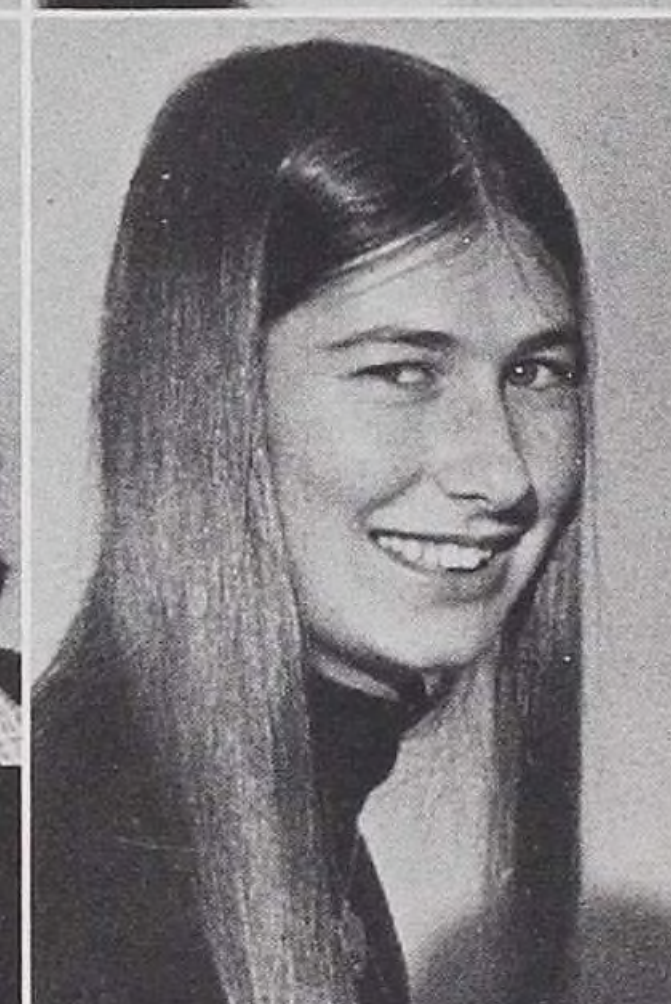

Janet Wischler
Sharyn Zaphiris
Peggy Zielinski
Nina Zientek



NOT PICTURED:
Marica Greenberg





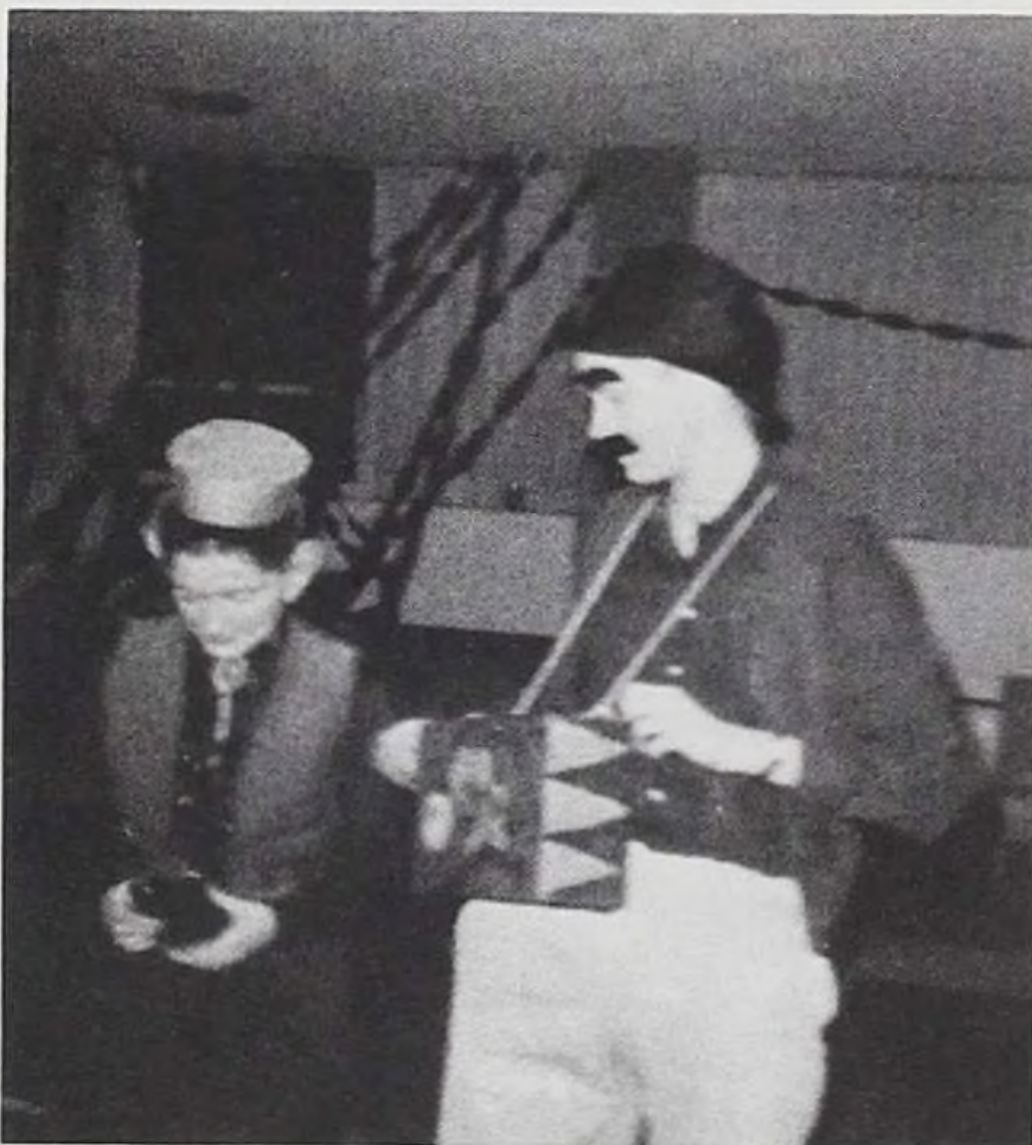
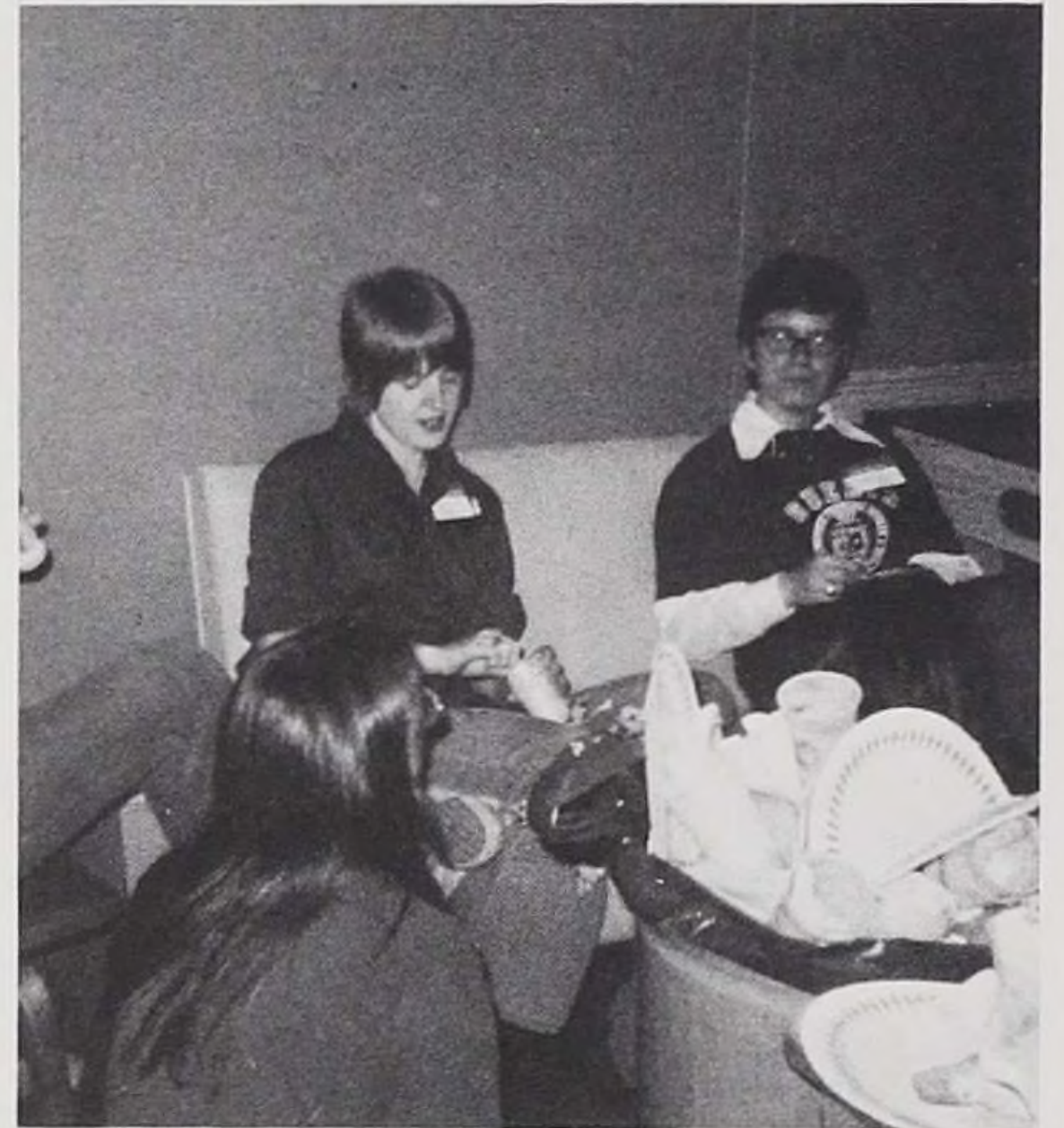

FACULTY

AND

ADMINISTRATION





Miss Erna Rueggeberg
B.S., M.A.
Director
School of Nursing



Miss Lois Horton
B.S., M.A.
Assistant Director
School of Nursing





Dr. N.M. Nasset
President

Mr. T.L. Jacobsen
Executive Vice President

Dr. A. Ruggie
Executive Vice President

Dr. Kenneth Lund
B.A., M.A., Ph.D.
Vice President
for Education



NURSING FACULTY

Lynn Guibourdanche, B.S.N.
Instructor, Medical-Surgical Nursing



Karen Berry, B.S.N.
Instructor, Maternity Nursing



Nora Aquino, B.S.N., M.A.
Instructor, Medical-Surgical Nursing



Kathy Gustafson, B.S.N.
Instructor, Medical-Surgical Nursing



Marian Carney, B.S.N., M.S.N.
Instructor, Psychiatric Nursing

Beverly Harlev, B.S.N.
Instructor, Medical-Surgical Nursing



May Johnson, B.S.N.
Instructor, Maternity Nursing



Georgine LeVon, B.S.N.
Instructor, Medical-Surgical Nursing



Carolyn Johnson, B.S.N.
Instructor, Medical-Surgical Nursing



Mary Kennedy, B.S.N.
Instructor, Medical-Surgical Nursing

Arlene Mohandessan, B.S.N.
Instructor, Pediatric Nursing



Wendelin Moberg, B.S.N.
Instructor, Pediatric Nursing



Sara Reidy, B.S.N., M.S.N.
Instructor, Psychiatric Nursing



Anne Rychlik, B.S.N.
Instructor, Medical-Surgical Nursing



Doris Rieff, B.S.
Instructor, Nutrition and Diet Therapy

Florence Smith, B.S.
Instructor, Medical-Surgical Nursing



Patricia Tydell, B.S.N., M.S.N.
Instructor, Medical-Surgical Nursing



Wilma Wood, B.S.N., M.S.E.
Instructor, Medical-Surgical Nursing
Multi-Media Coordinator



Karen Stratton, B.S.N.
Instructor, Psychiatric Nursing



COLLEGE FACULTY

M.J. Dumler, AB., M.S., ED.D.
Instructor, General Psychology, Adolescent Psychology



P.M. Becker, B.S., M.A., Ph.D.
Instructor, Sociology, Social-Psychology

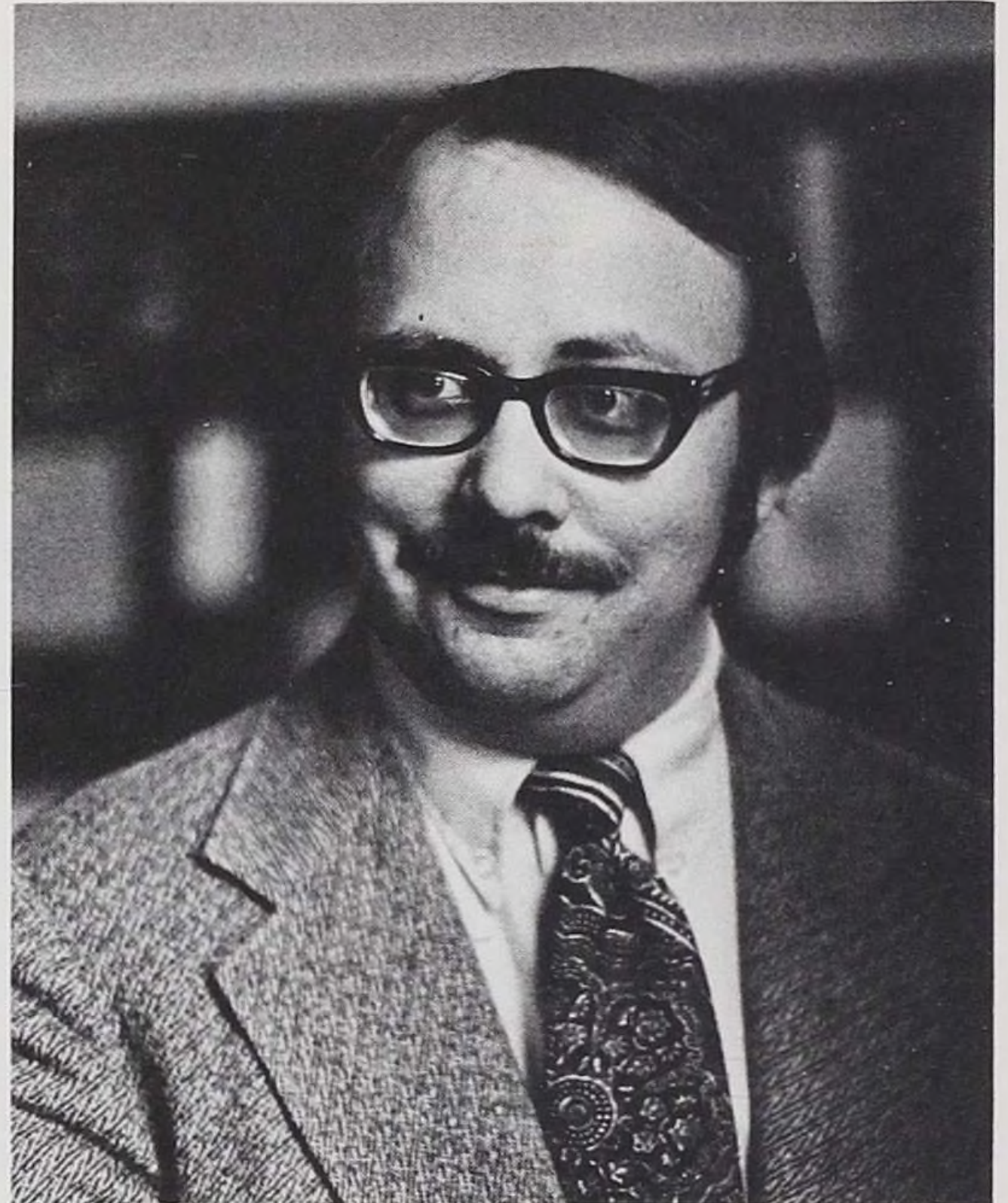

R. Gehrke, B.D., Ph.D.
Instructor, Religion



F. Mittermeyer, B.S., M.S.
Instructor, Microbiology

STUDENT AND RESIDENCE PERSONNEL

Sue Troyer, BA., M.A.
Admissions Counselor



Pastor LeRoy Joesten, A.A, B.A., M. Div.
Pastoral Counselor



Barbara Wiley, B.A., M.A.
Counselor



Hostesses: Mrs. Frazier, Mrs. Haldemann, Miss Labedz



Jean Northrup
Residence Director

ASSOCIATE FACULTY AND STAFF



CLOCKWISE FROM TOP:

Mrs. R. Ponticell, Director, Nursing Service

Mrs. J. Crispen, Director, Library Services

Mrs. I. Kelly, Registrar

Mrs. A. Woods, Secretary

Mrs. A. Maday, Secretary



STUDENT

L I F E



STUDENT COUNCIL

STANDING L to R: Cindy Grosnick — Recording Secretary, Beth Wagley, Barb Rogan — Treasurer, Teresa Wissensz — First Vice President, Lin Raether — Second Vice President, Karen Thomson.
 SITTING L to R: Nola Naumann, Merrily Moskal, Margie Lamberg, Donna Sjaardema — President, Mrs. Harlev — Advisor, Jean Mau, Maureen Moylan, Christy Simo — Corresponding Secretary.
 KNEELING: Becky Wuorinen. NOT PICTURED: Kathy Bramscher, Susanne Clausing, Robin Brundage, Kathy Ehlert, Barb Mogge, Bernie Radon, Katie Whipple



EXECUTIVE COUNCIL



STANDING L to R: Teresa Wissensz, Lin Raether.
 SITTING L to R: Barb Rogan, Cindy Grosnick, Donna Sjaardema, Mrs. Harlev — Advisor, Christy Simo.

PROGRAM COMMITTEE

L to R: Cindy Grosnick, Sharon Cook, Debbie Palmer, Jean Mau — Chairman, Mrs. Aquino — Advisor. NOT PICTURED: Nicole DuBois, Kathy Ehlert, Miss Troyer.



ACTIVITIES COMMITTEE



TOP L to R: Lin Raether, Karen Thomson, Karen O'Leary, Becky Neperman, Merrily Moskal.

CENTER L to R: Jean Mau, Debbie Palmer, Maureen Moylan, Kathy Meacham.

BOTTOM L to R: Becky Wuorinen, Sharon Cook, Margie Lamberg — Chairman. NOT PICTURED: Hilda Bajzek, Connie Behrens, Karen Brenne, Robin Brundage, Pam Delaney, Kathy Ehlert, Cindy Grosnick, Angela Lahey, Gina Mrowczynski, Robin Peterson, Kathy Redlard, Marge Reidel, Caren Schwartz, Teresa Wissenz.

FINANCE COMMITTEE

L to R: Sharon Cook, Becky Wuorinen, Miss Rueggeberg — Advisor, Barb Rogan. NOT PICTURED: Nancy Johnson.



L to R: Sue Keay, Beth Wagley — Chairman.

BY-LAWS COMMITTEE

NOMINATING COMMITTEE

L to R: Barb Mogge — Chairman, Debbie Palmer. NOT PICTURED: Pam Delaney.



SNAI



L to R: Robin Peterson, Lin Raether.

HOUSE COMMITTEE



L to R: Margie Lamberg, Becky Wuorinen, Jan Anderson, Caren Schwartz. NOT PICTURED: Sherry Burt, Sue Herbert, Barb Mogge, Gina Mrowczynski, Mrs. Northrup — Advisor, Karole Postl, Bernie Radon — Chairman, Kim Zaehler.

L to R: Gail Mrowczynski — Chairman, Christy Simo.

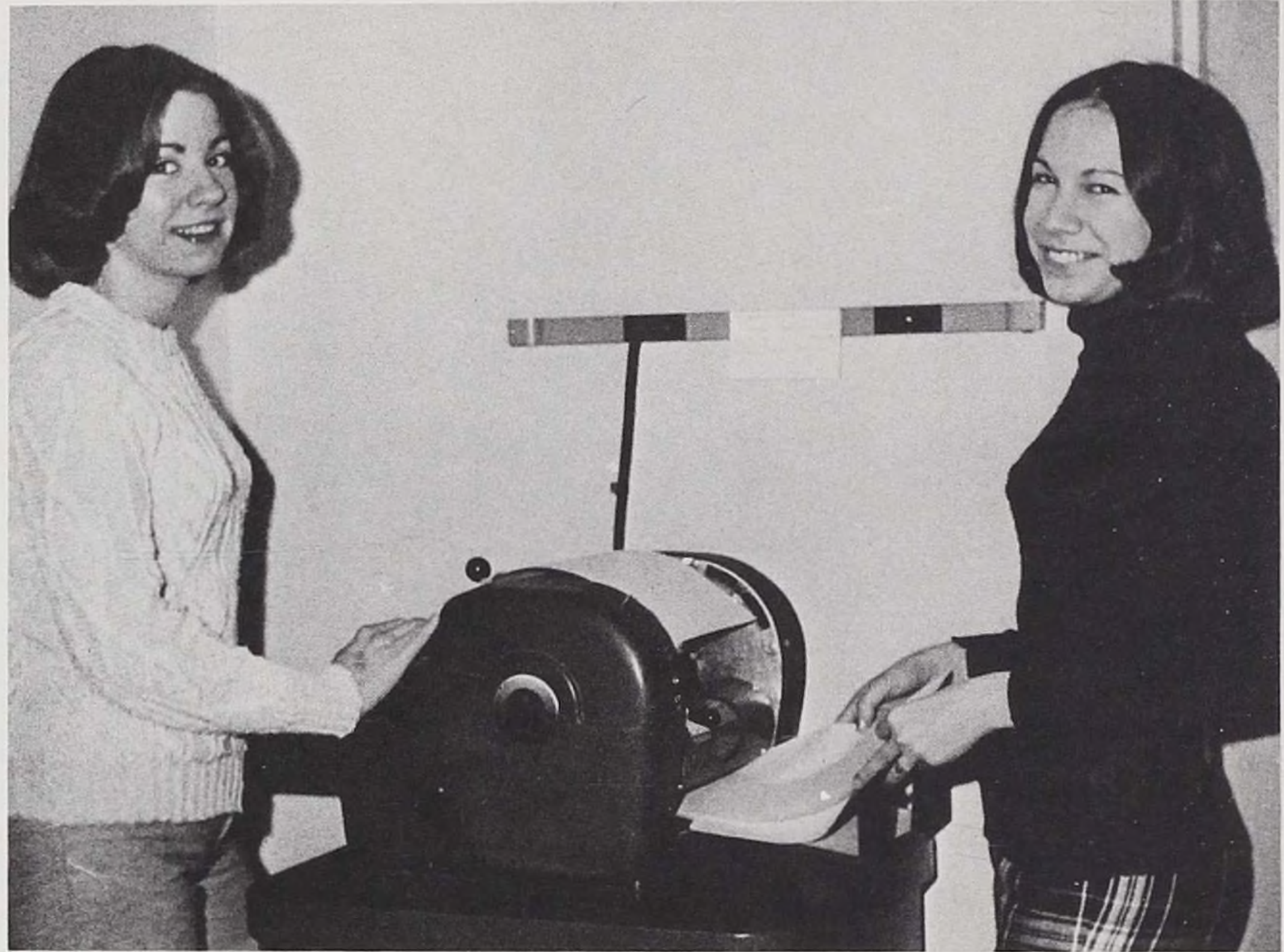

PUBLICITY COMMITTEE

WAYS AND MEANS COMMITTEE



L to R: Becky Wuorinen, Lin Raether, Mrs. Smith — Advisor, June Nickerson, Merrily Moskal — Chairman, Gina Mrowczynski. NOT PICTURED: Ginny Duwe.

YEARBOOK STAFF



STANDING L to R: Mrs. Wiley — Advisor, Nola Naumann — Chairman, Merrily Moskal.
SITTING L to R: Karen Brenne, Jan Ortinau, Fran Purpur. NOT PICTURED: Mary Lou Grein, Ginny Duwe, Erla Oja.

TRIBAR

Editor-in-chief: Nola Naumann
Business Editor: Merrily Moskal
Copy Editor: Karen Brenne
Layout Editor: Fran Purpur

HALLOWEEN PARTY



CHRISTMAS



RETREAT





DEDICATION

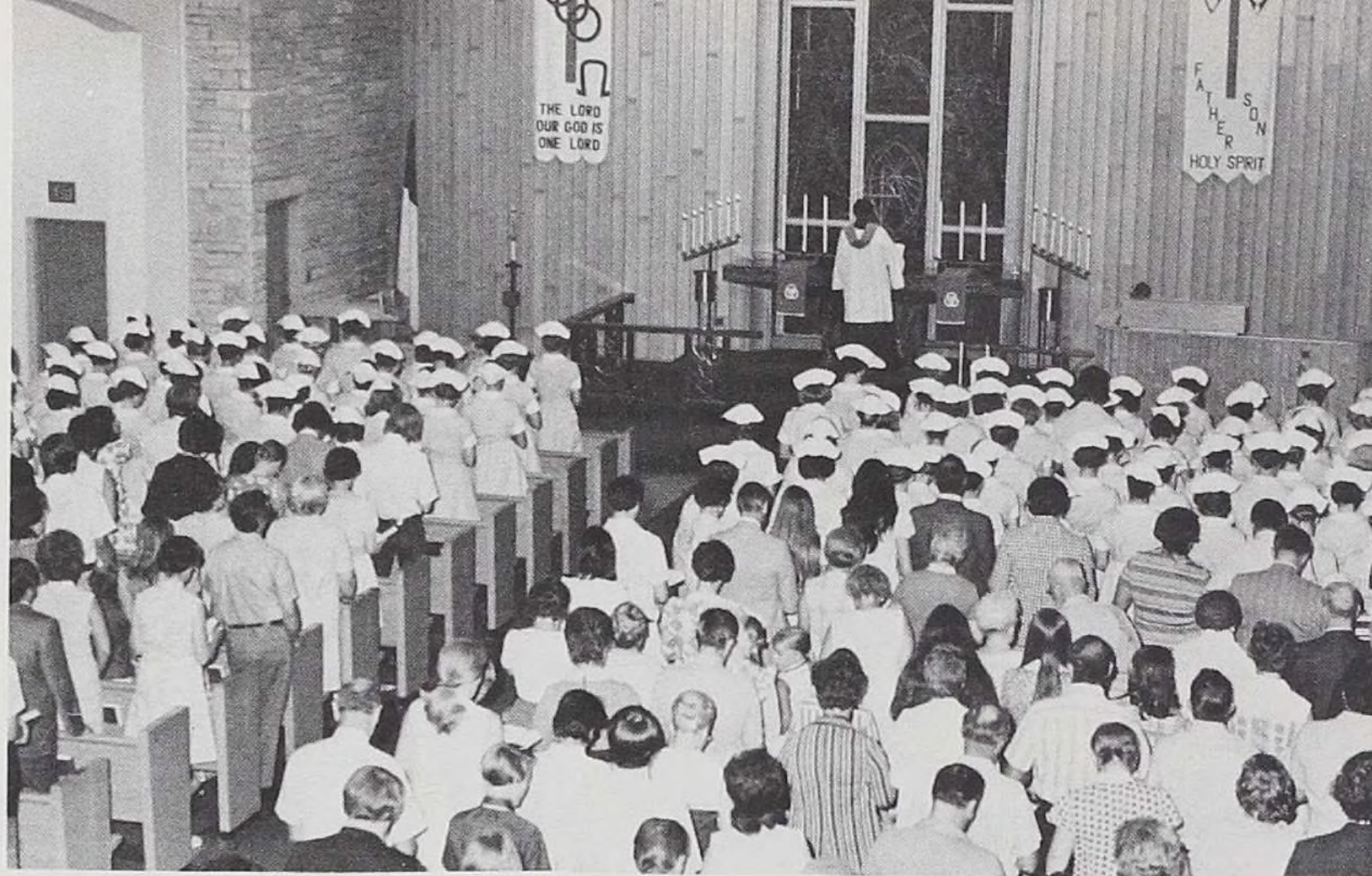



CLINICAL

ANATOMY AND PHYSIOLOGY



NURSING ARTS

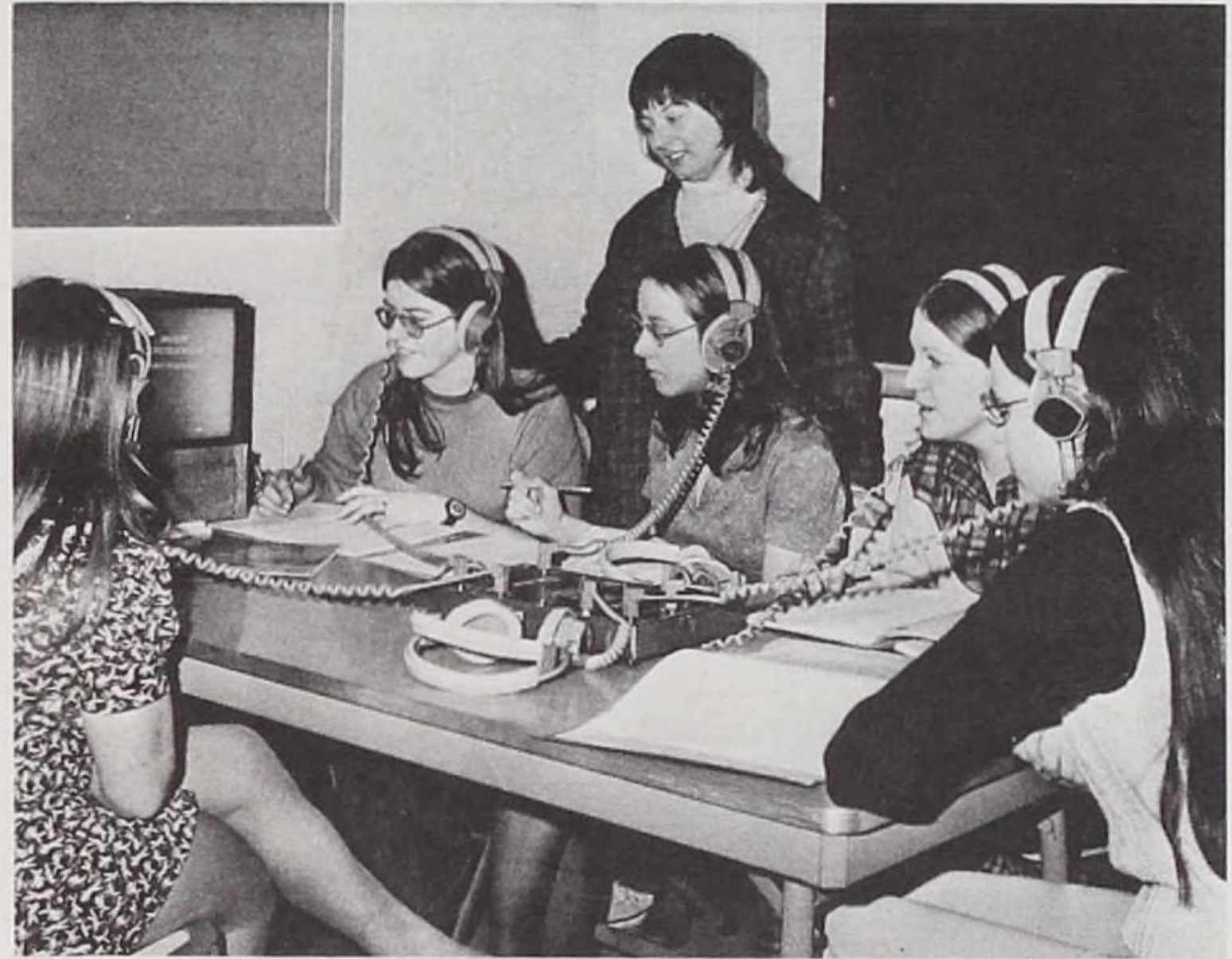

Medical — Surgical Nursing



Challenging, fun, rewarding, caring, understanding, learning, teaching, responding, communicating, listening, skills . . . integrating and applying all that you know



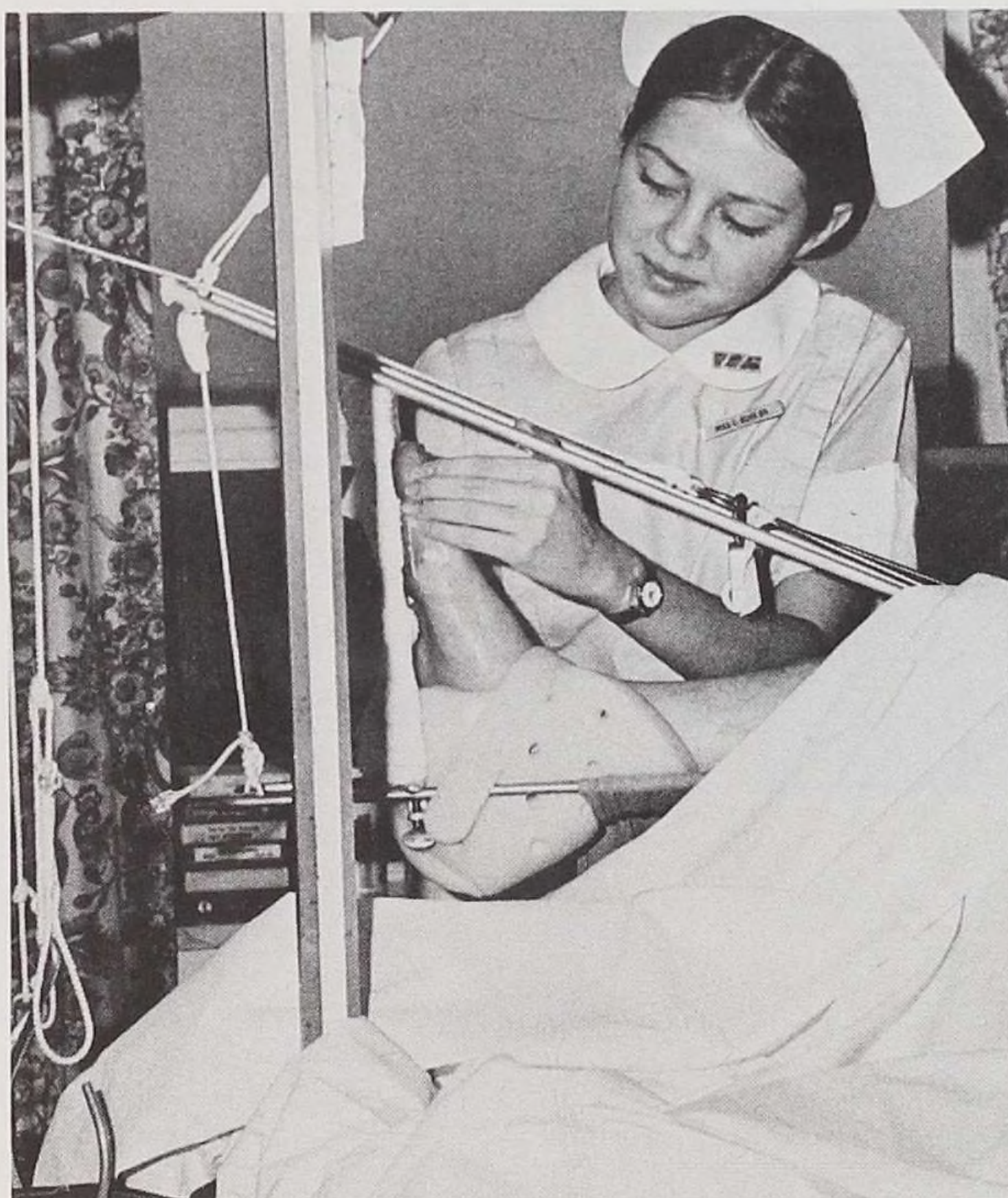
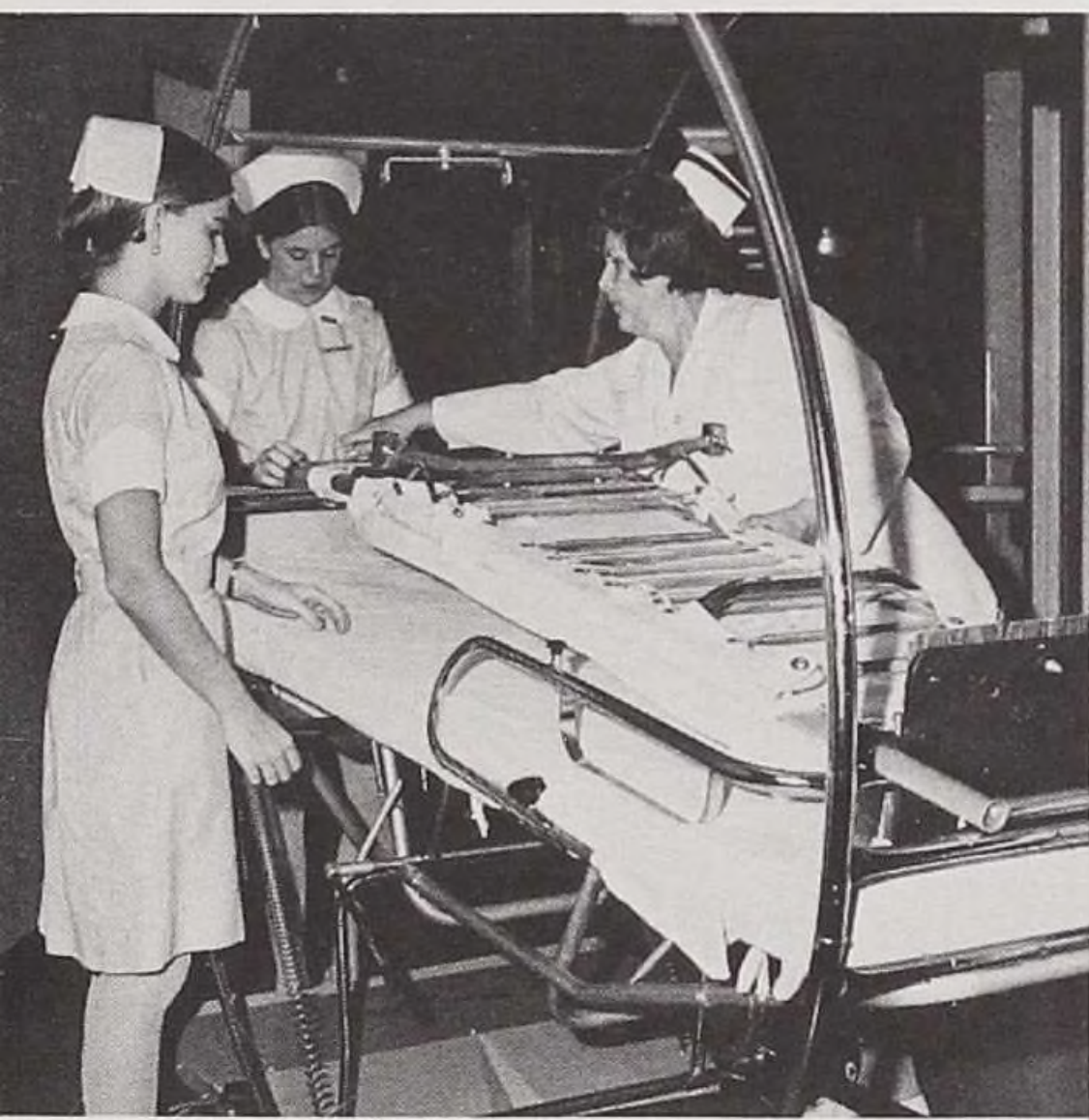

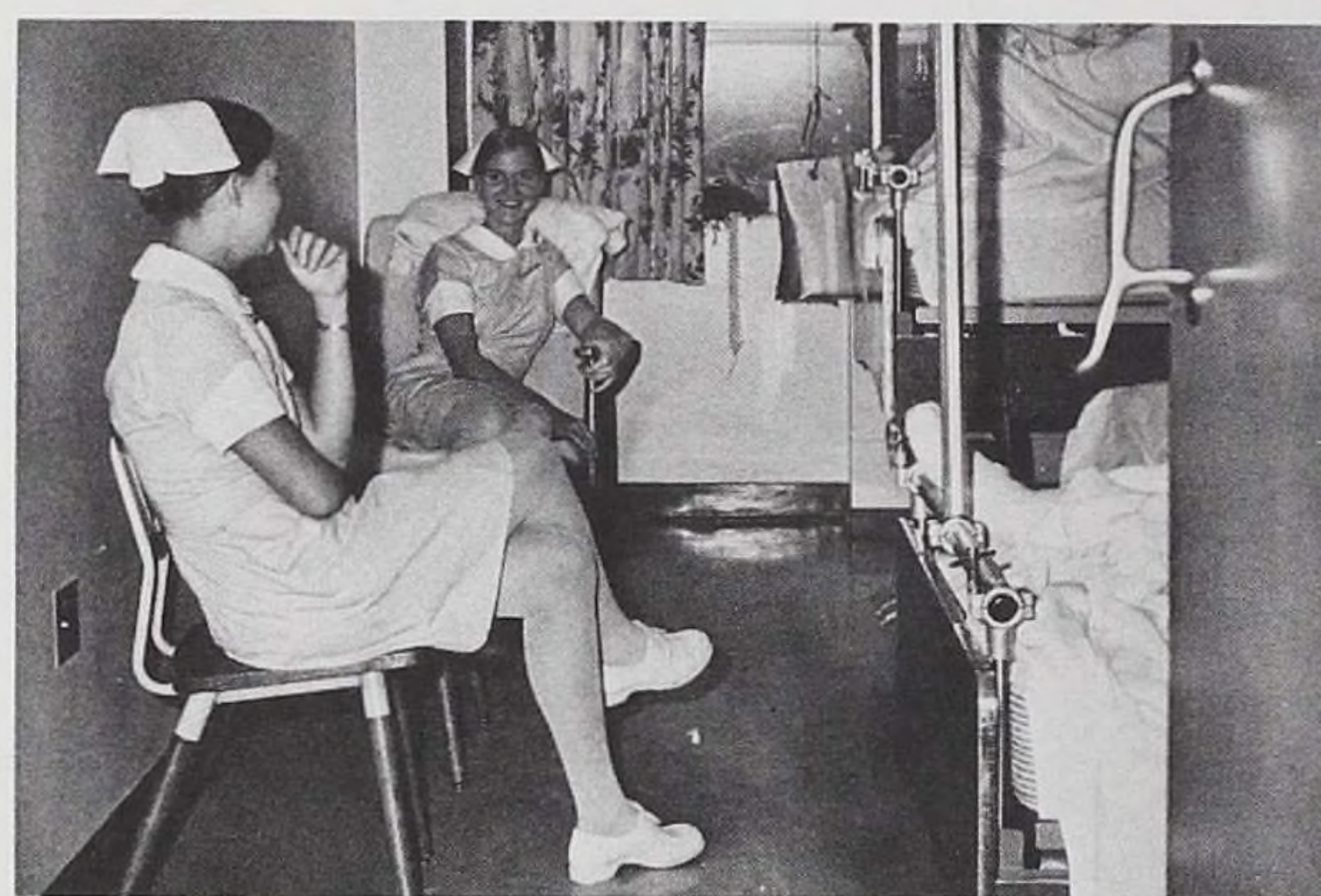

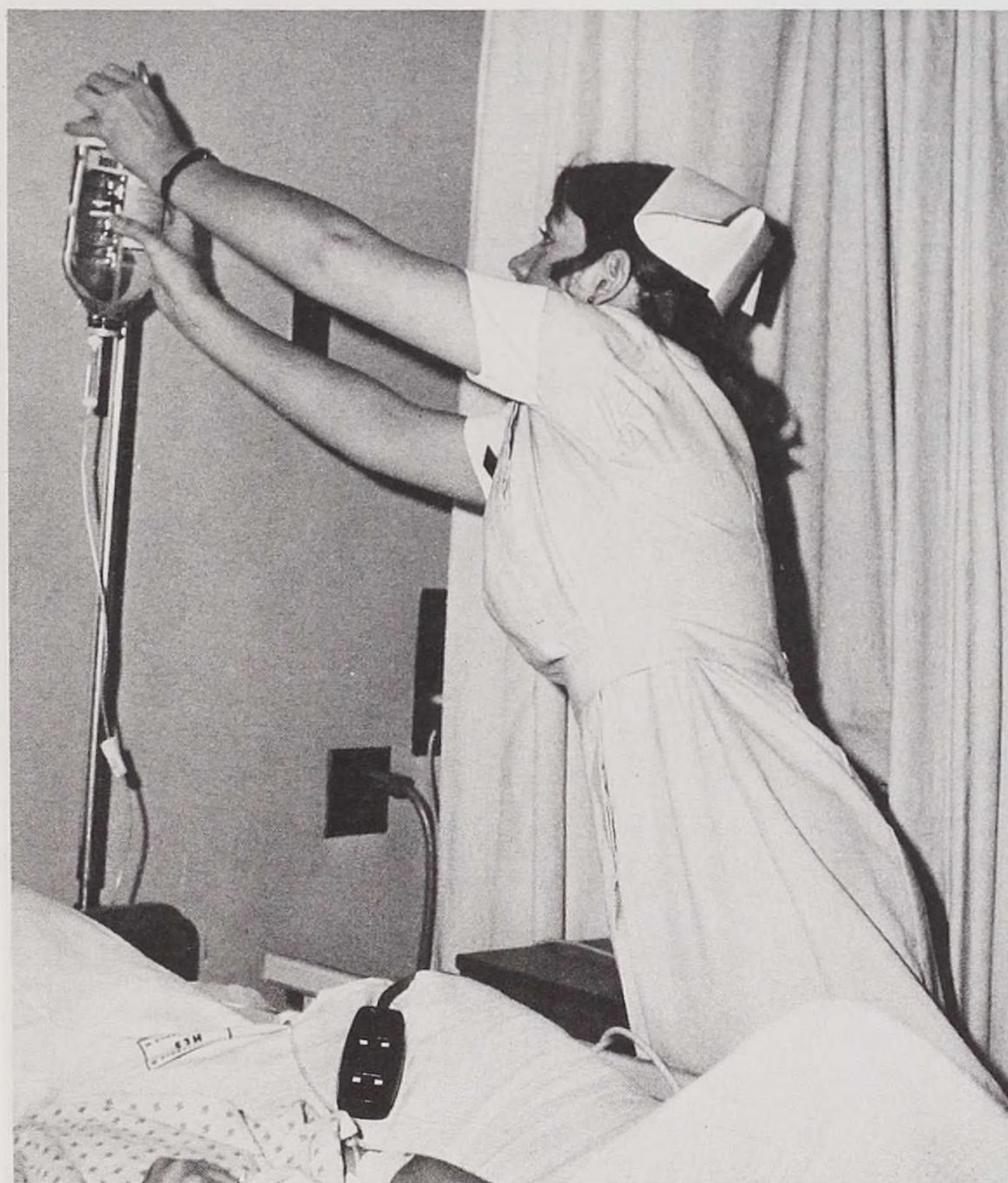

Preserving people . . . post-op
ambulation . . . diabetic teach-
ing . . . cancer . . . sterile
dressings, your first I.M. and
I.V.'s, . . . knowing what you
thought you didn't . . . total
care

OBSTETRICS

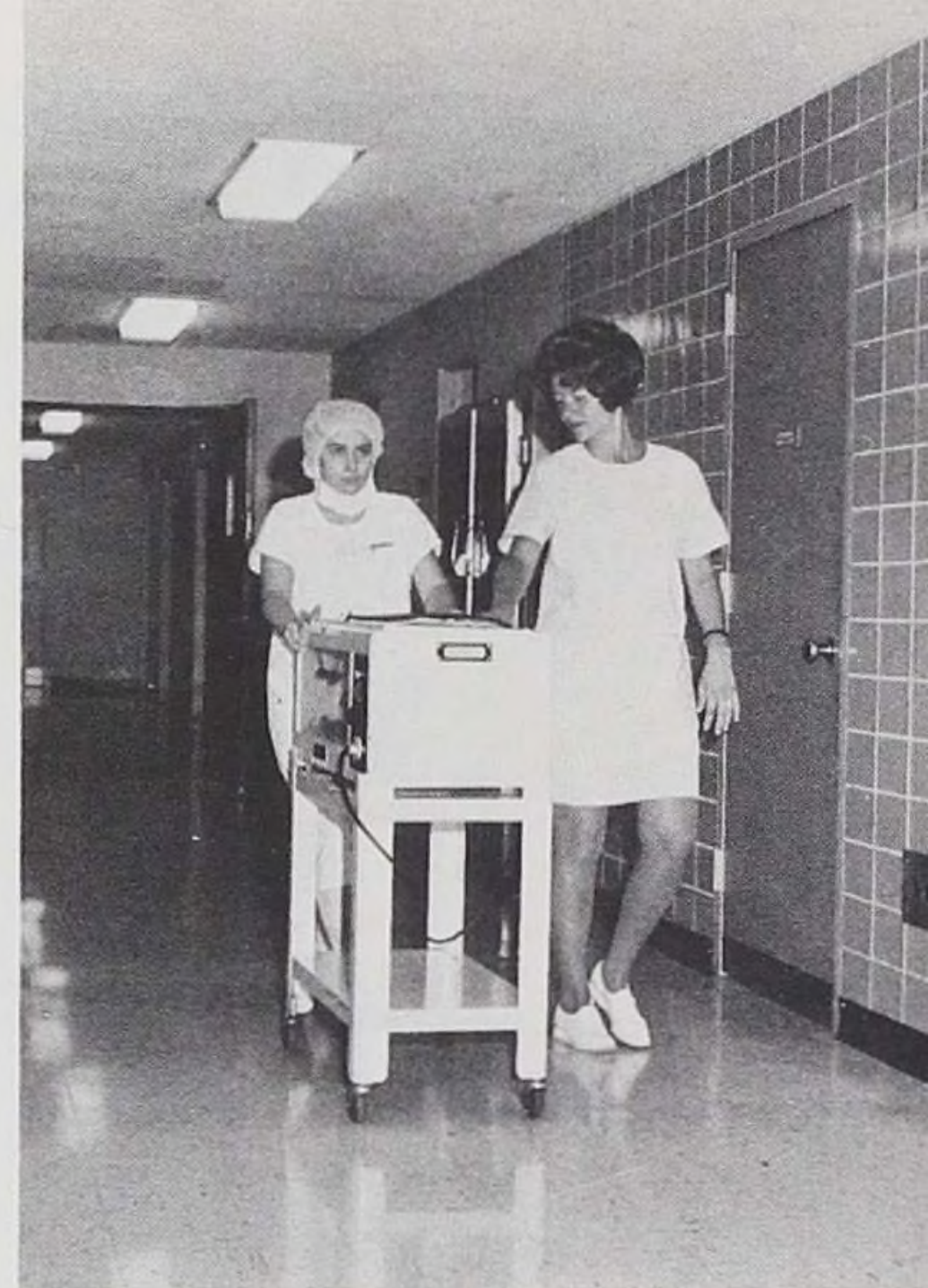
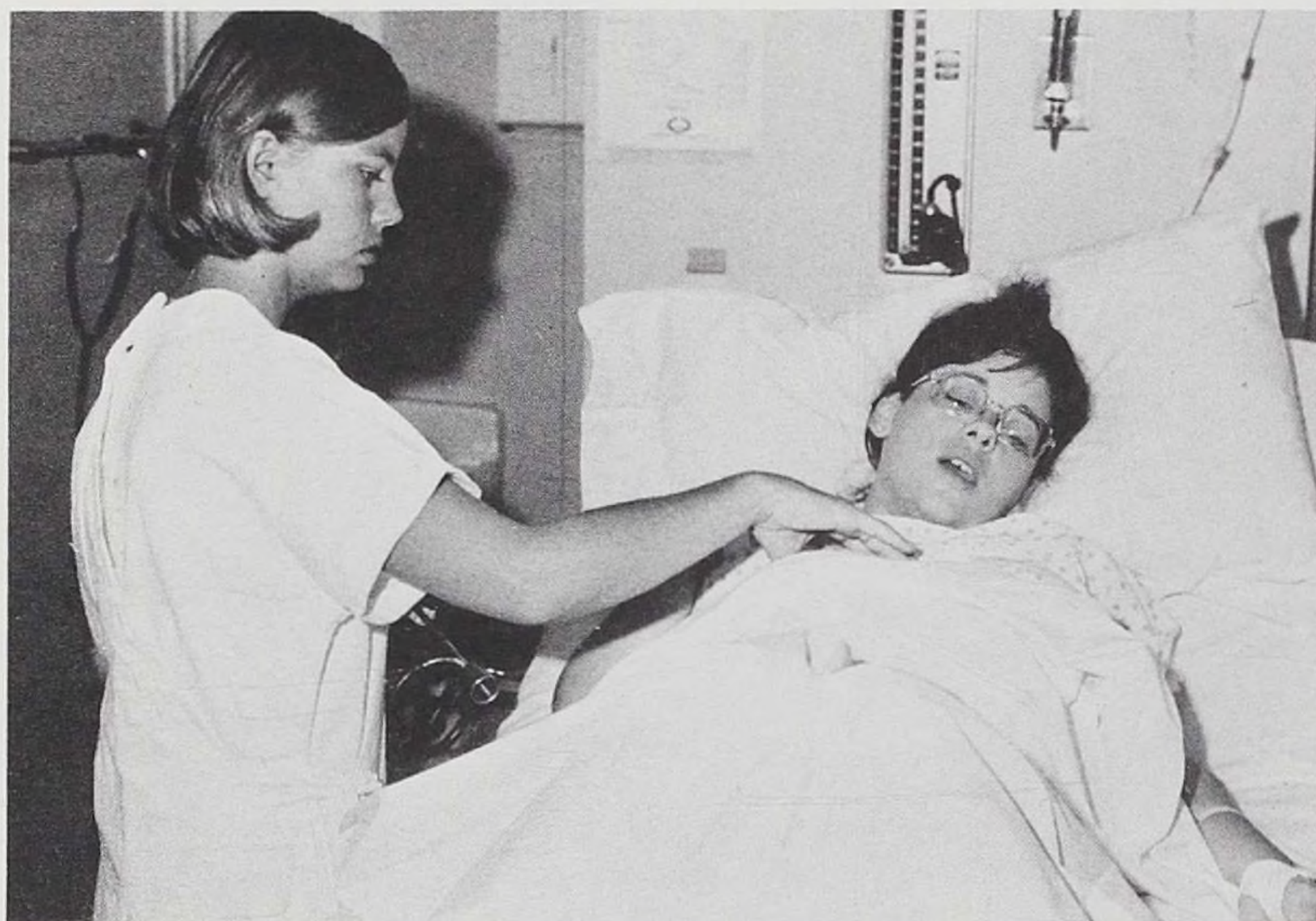



Caring for mothers, mothers-to-be and babies . . . happy parents . . . LaMaze and Mrs. Gamper's . . . upcoming movie stars and presidents depending on me for a diaper change . . . a chance to see life begin . . . proud father . . . tired mother . . . fetal heart tones . . . Lying-In . . . sleeping in call room through the weekend . . . feeding schedules . . . labor and delivery . . . C-sections

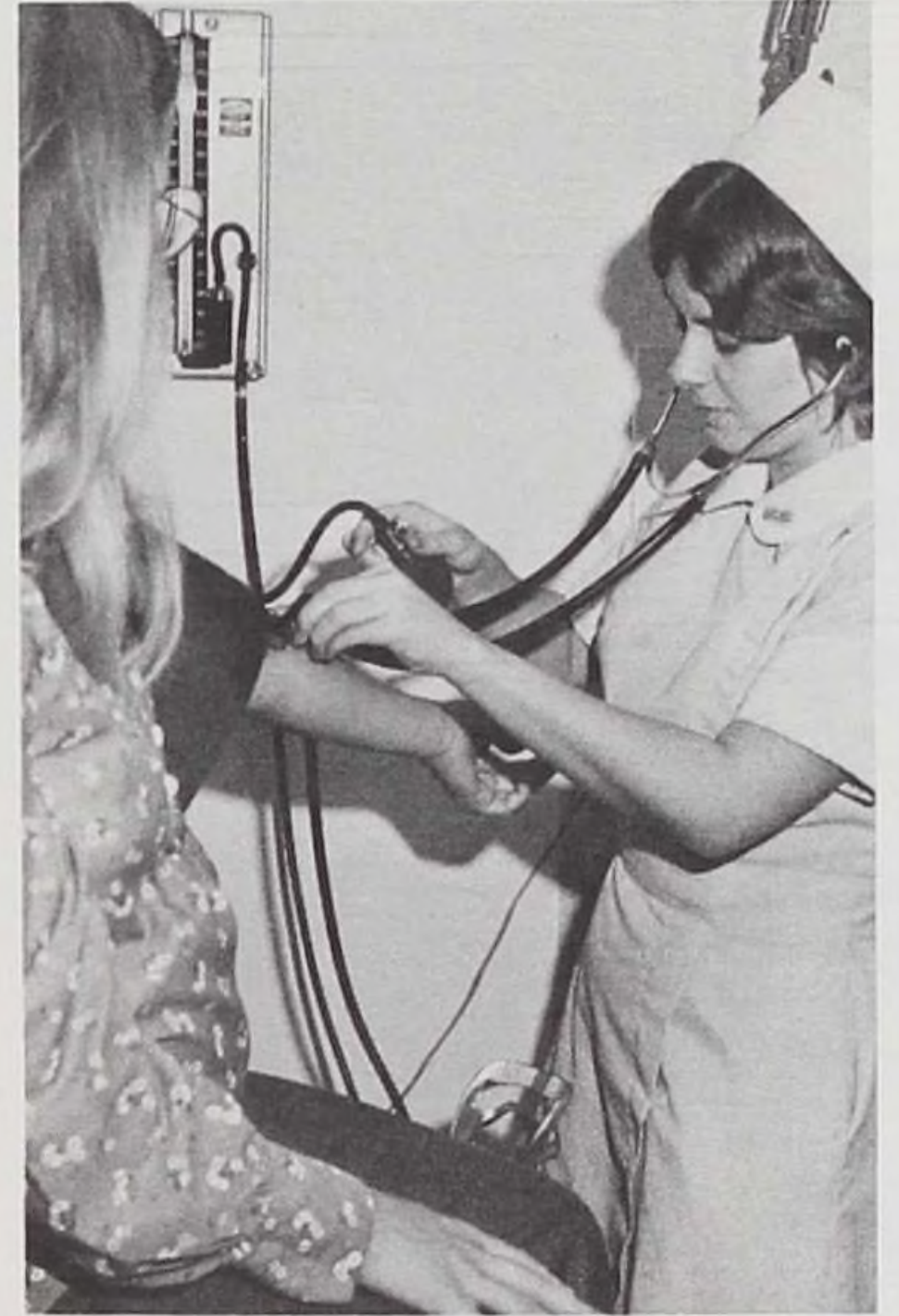

PSYCHIATRIC NURSING

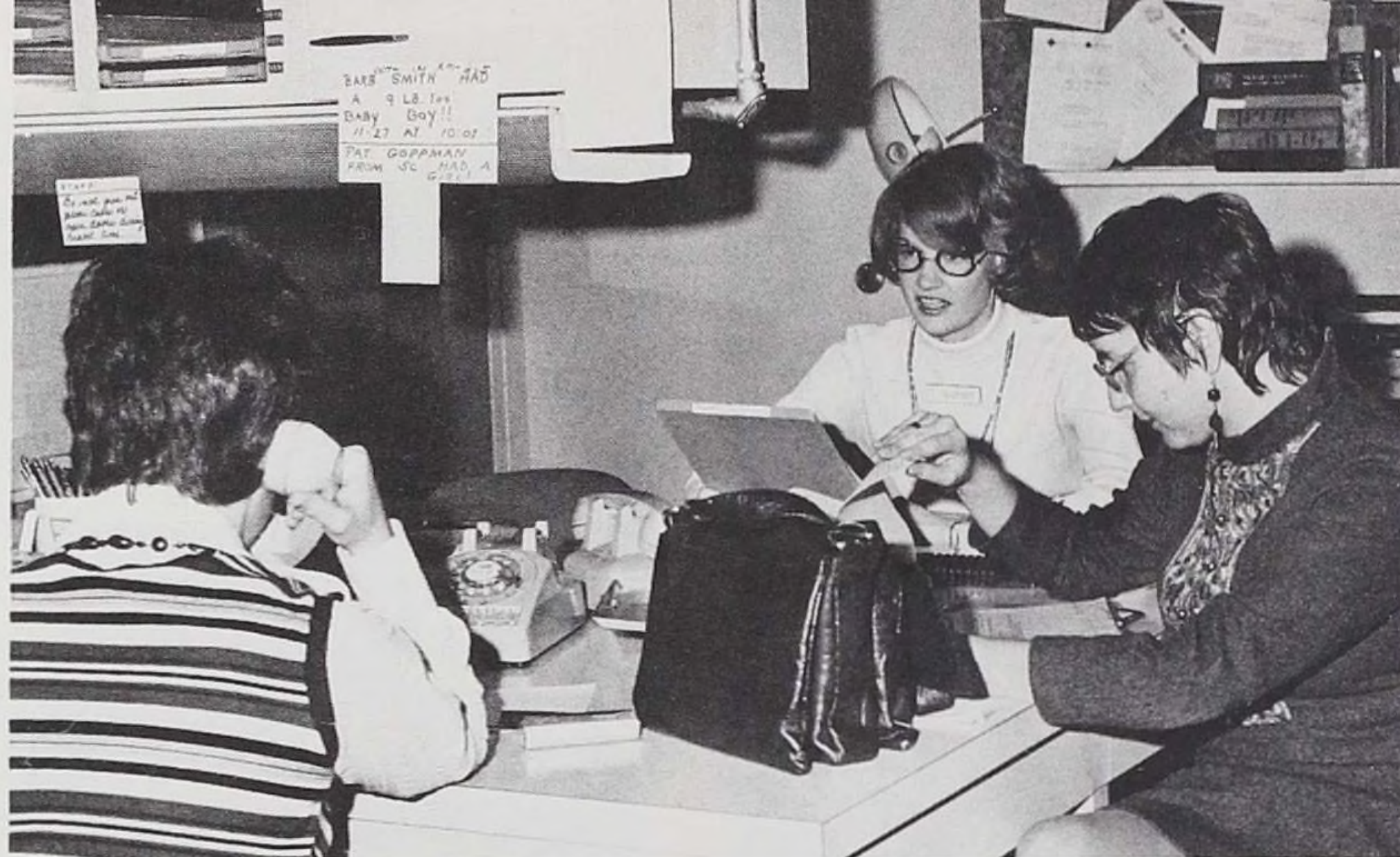

Anxieties, fears, hostilities . . . caring, understanding, listening . . . "the only difference between you and the patient is that you have the keys" . . . coffee, cigarettes, nail biting, and hand holding . . . gutt reaction . . . groups . . . empathy . . . it's scary . . . the beginning of finding yourself . . . Ping-Pong and pool . . . process recordings . . . being manipulated and hating it . . . frustration . . .



REHABILITATION

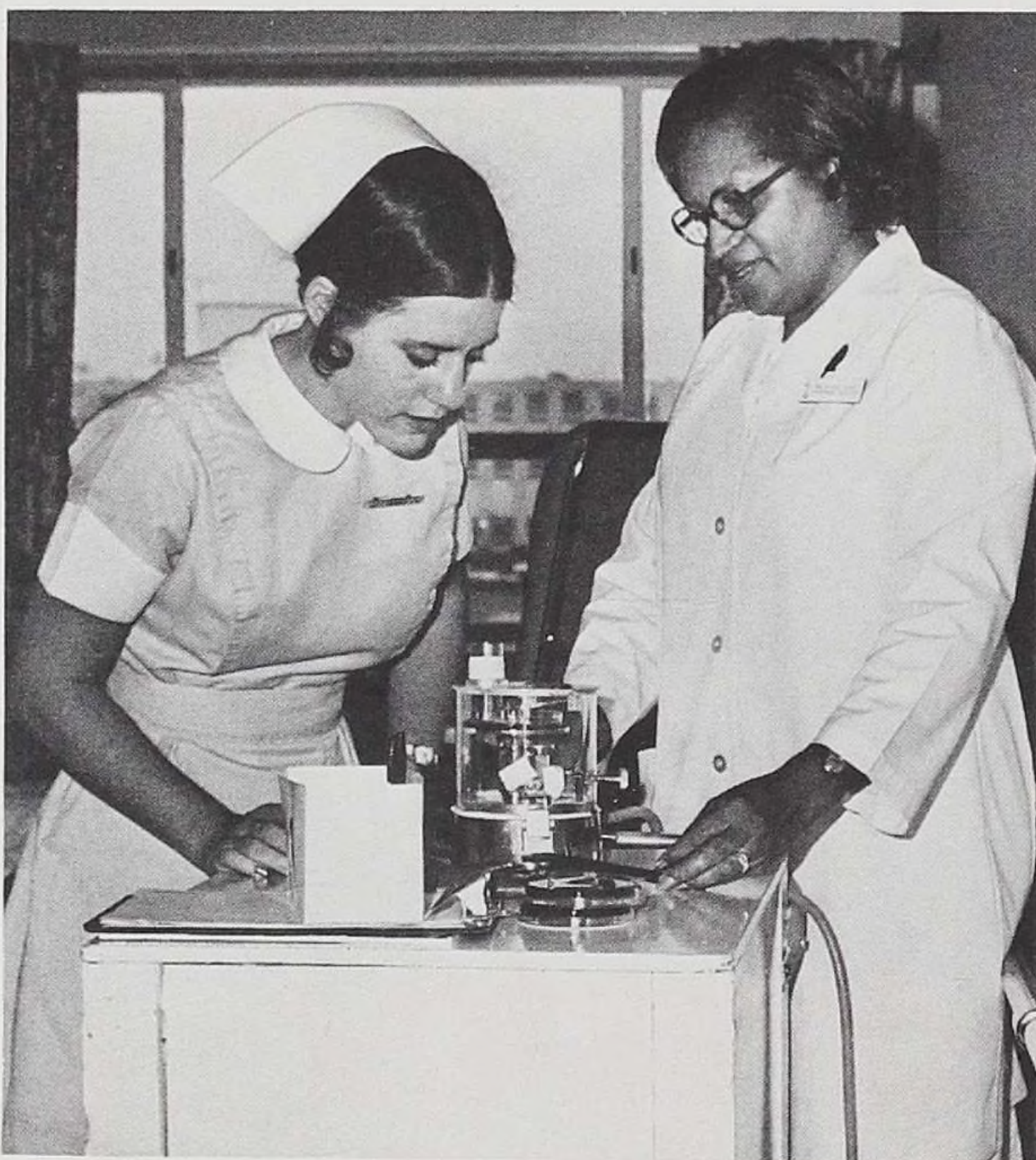
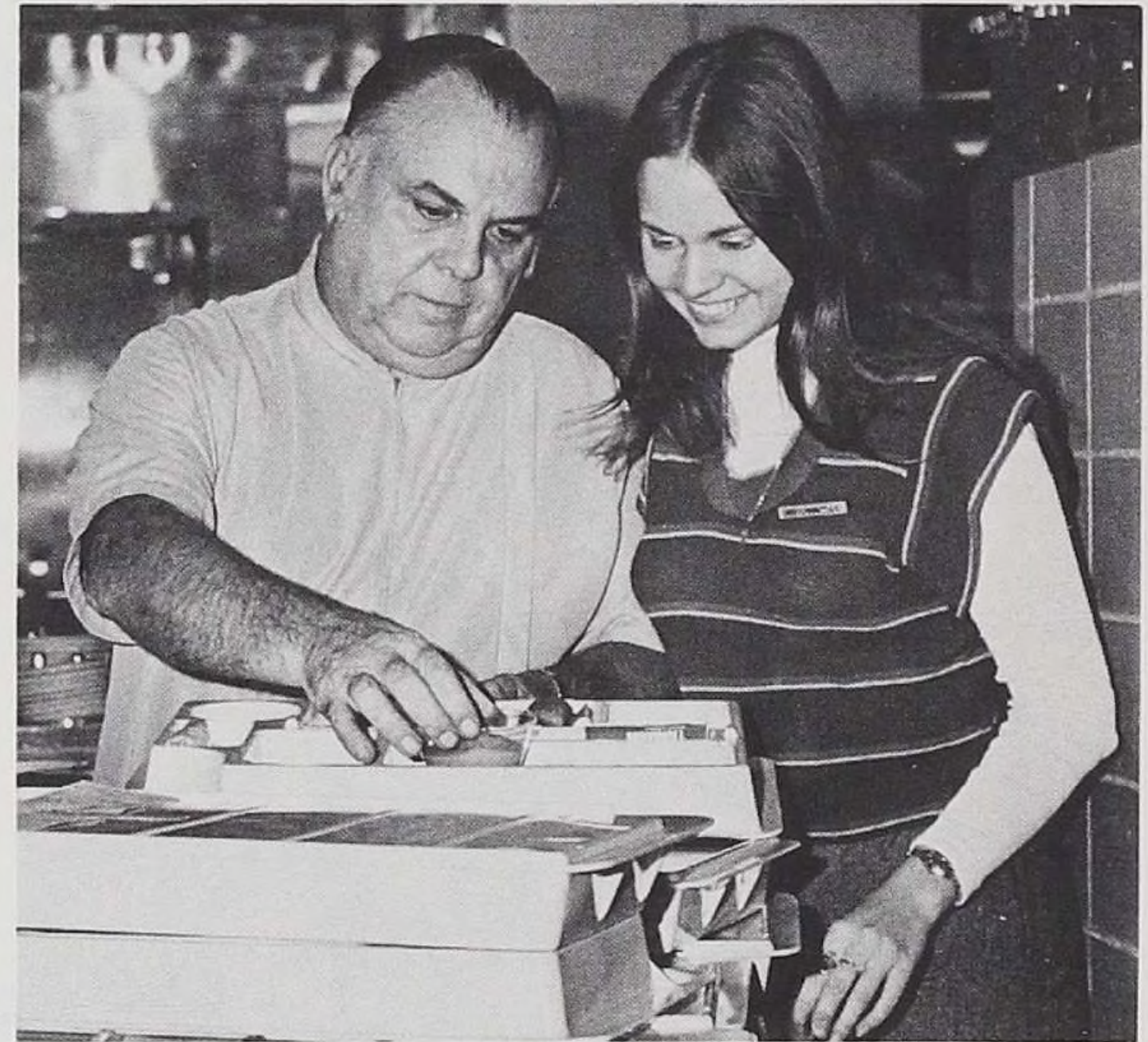



Rewarding . . . hard work . . . idealistic nursing
 . . . a good feeling comes with each small improvement . . . patience . . . helping others to regain dignity . . . PT, OT, dressing program . . . maximum potential . . . change of lifestyle . . . bingo and sing-a-longs . . . aphasia, wheelchairs, leg bags, braces . . . care plans, more care plans, redoing care plans . . . scary, but interesting . . . tolerance levels . . . ROM . . . long term . . . frustrating

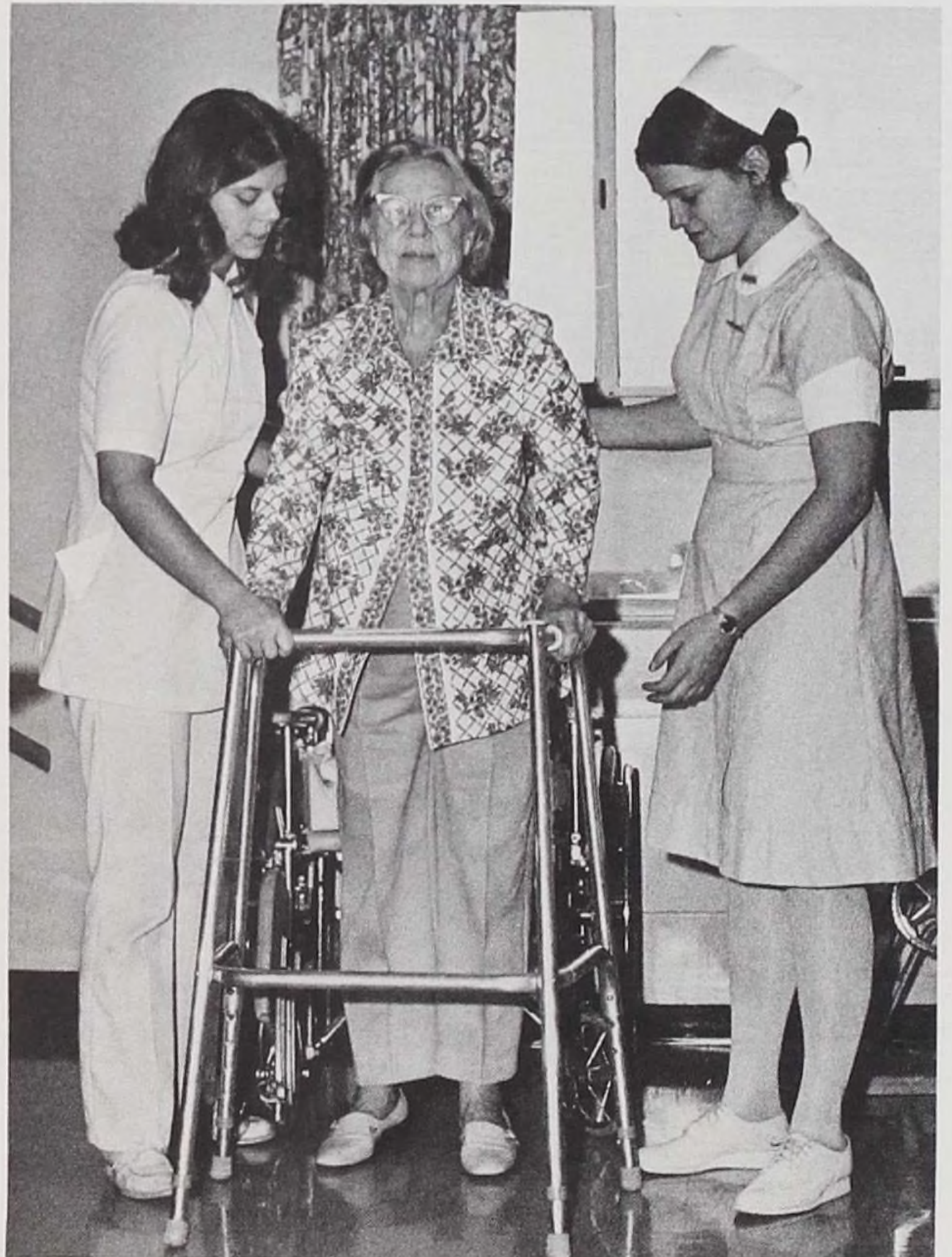

PEDIATRICS

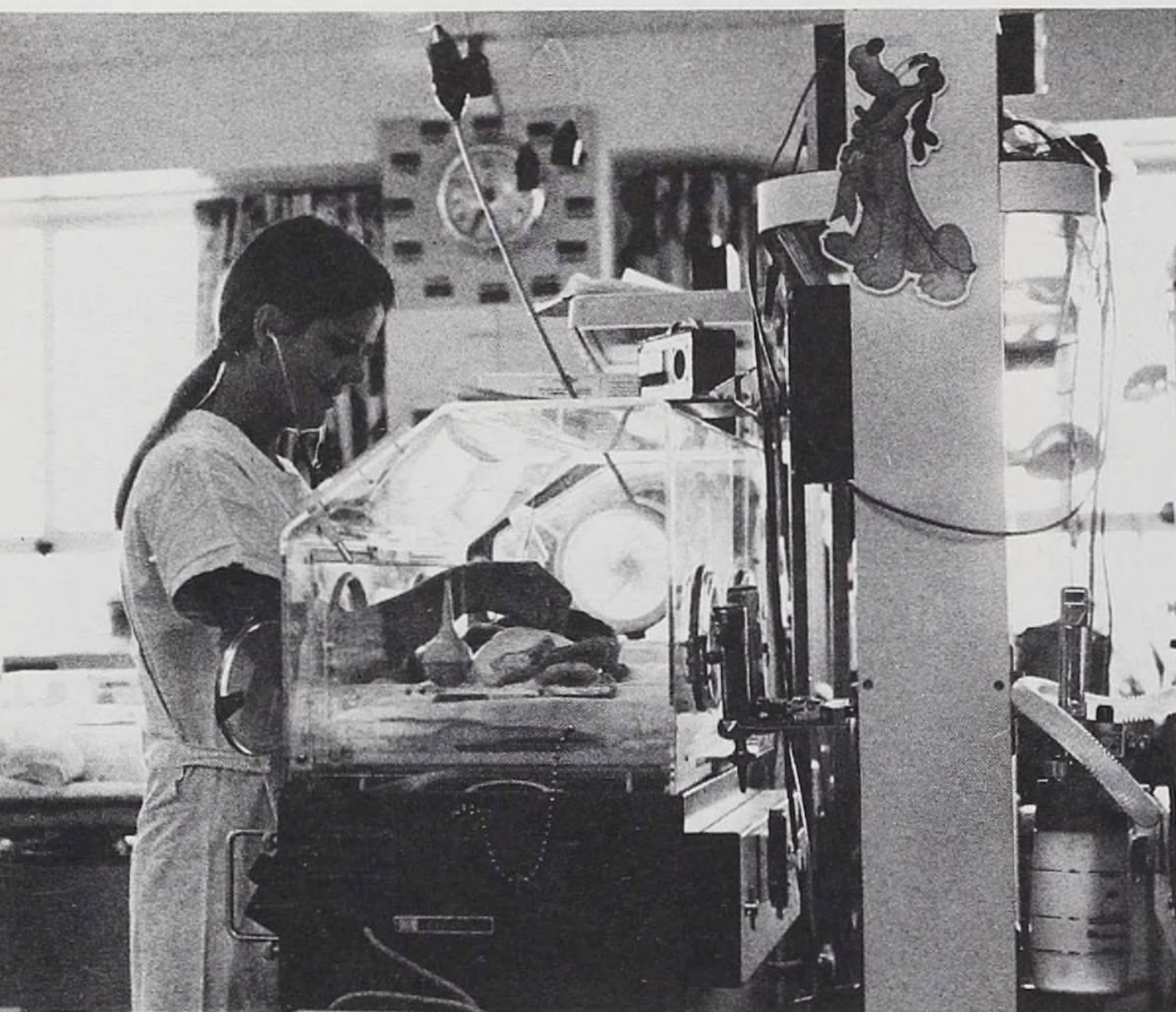

Playing games you gave up long ago . . . "Sesame Street" . . . little people . . . IVAC's . . . obnoxious parents . . . joy . . . blue and pink . . . extremes of emotion . . .





Nursery schools, grade schools, junior high
 . . . popsicles . . . puppets . . . Dr. Besser
 . . . 3 pound premies dressed in doll clothes
 . . . playlady . . . unhappy adolescents . . .
 making clay . . . "the zoo"

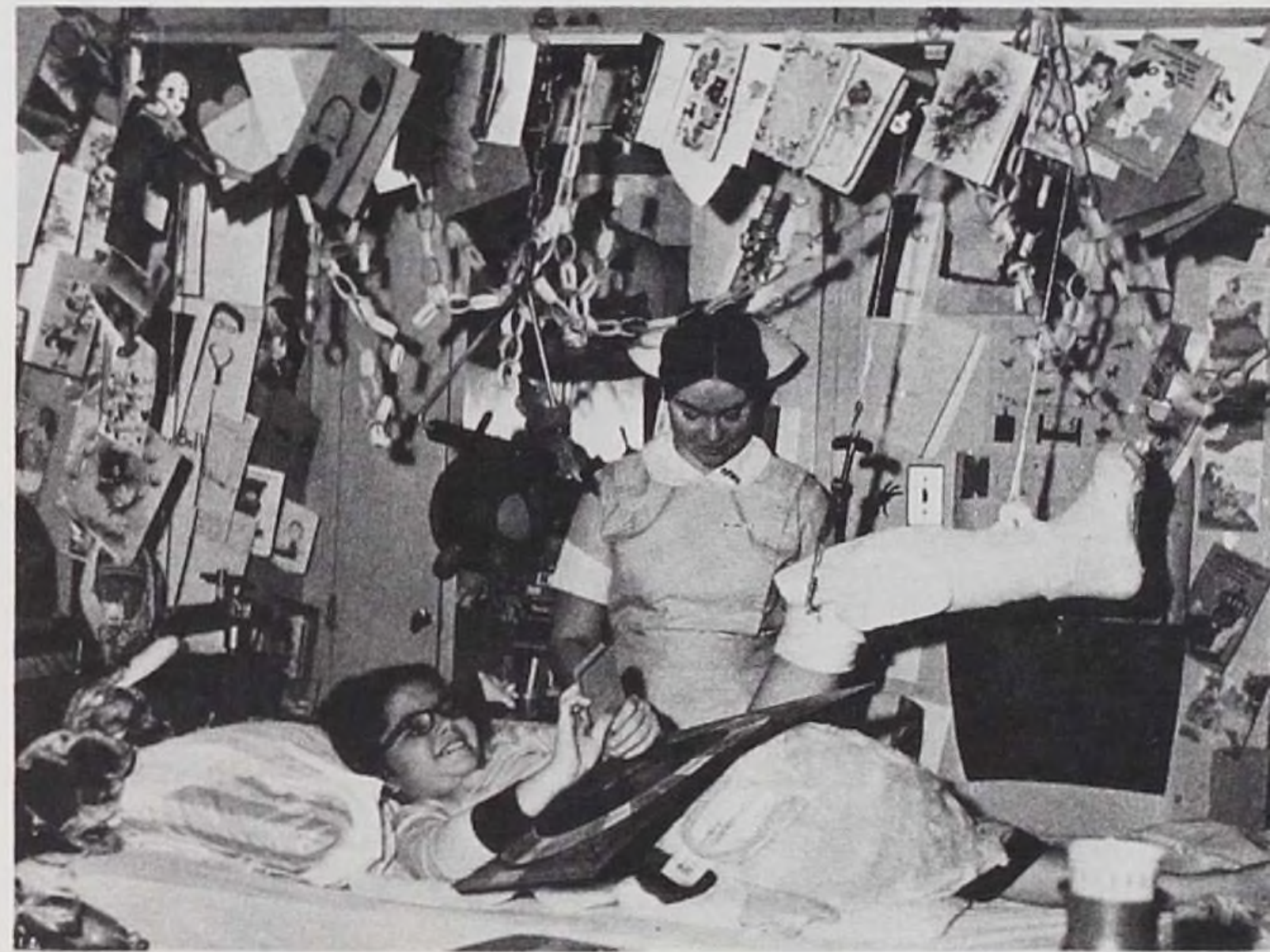
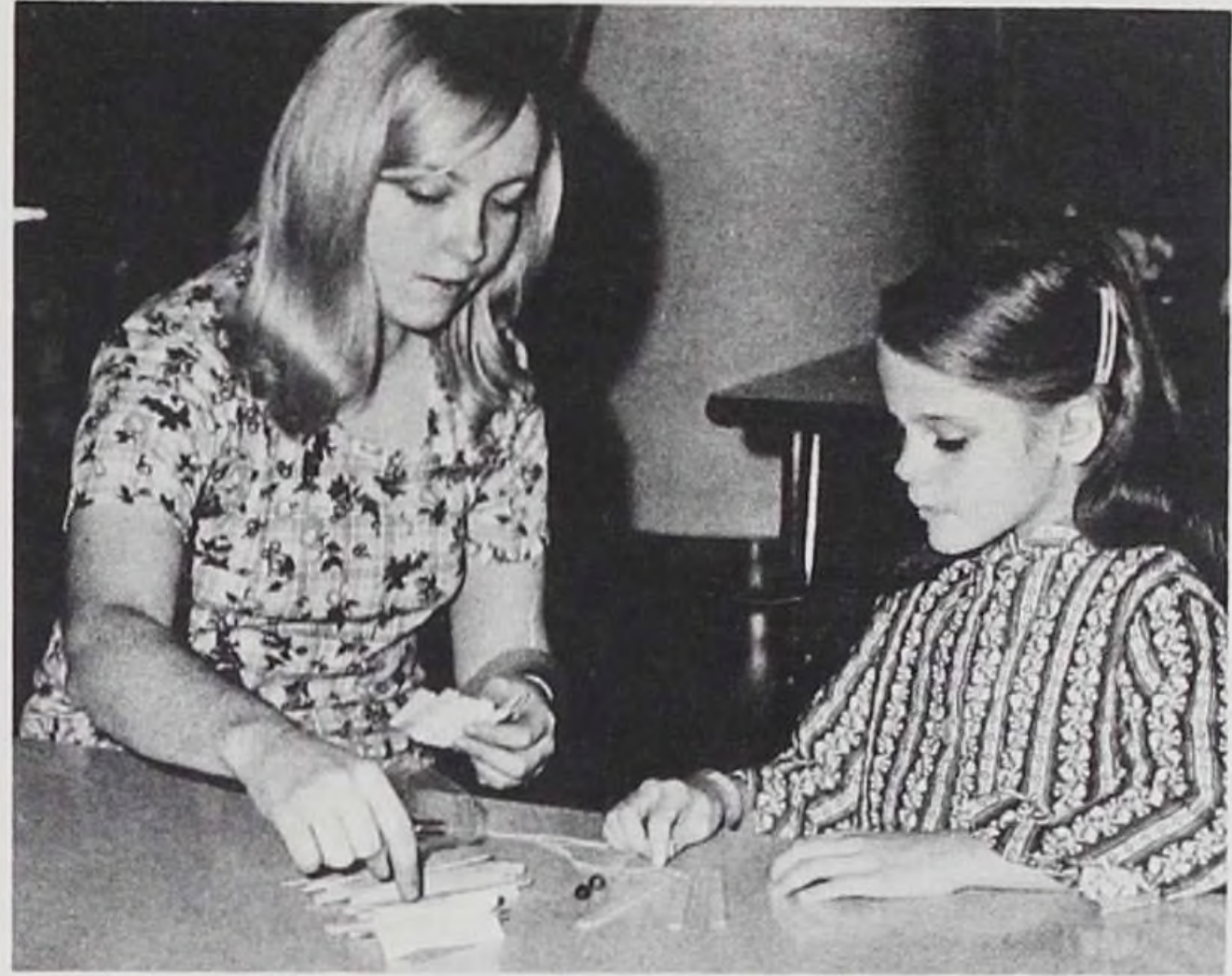

TEAM NURSING AND WARD ADMINISTRATION

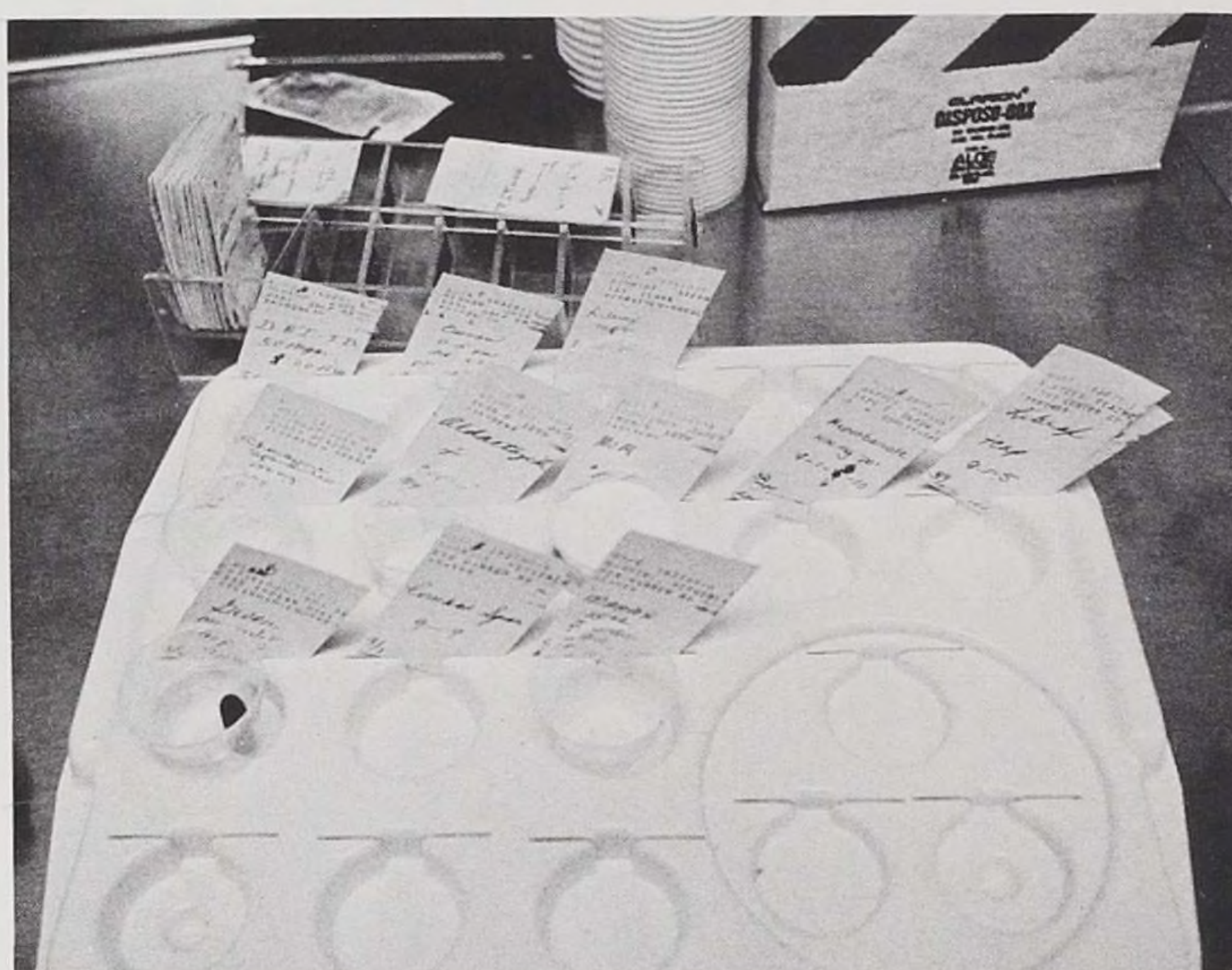



Hard work . . . holding team conferences . . . passing
 meds . . . charts . . . giving five baths in a morning . . .
 tea, coffee, cigarettes . . . supervising . . . working
 together . . . doing orders . . . doctors' rounds . . .
 professionalism

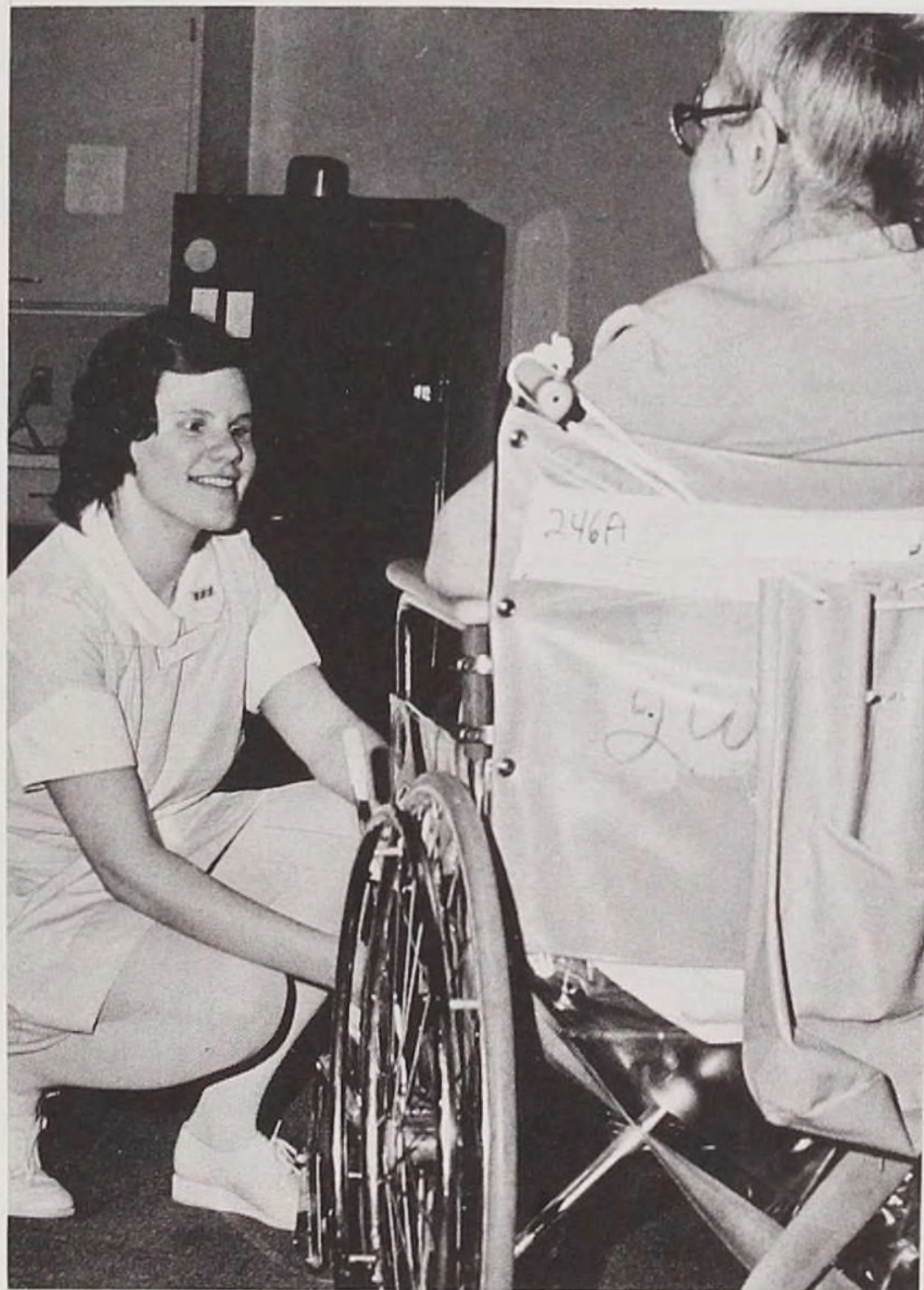
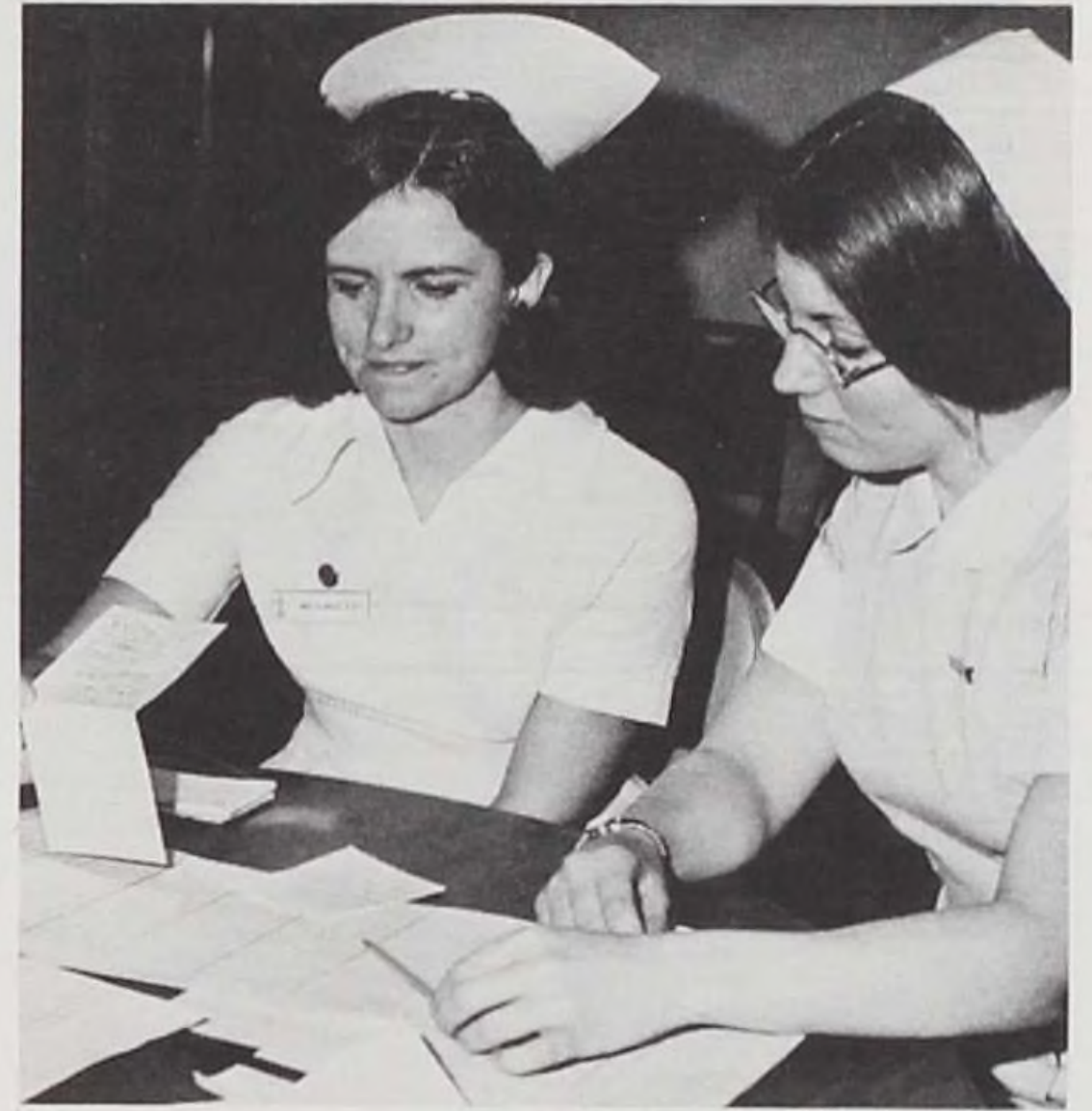

ICU
CCU
ER

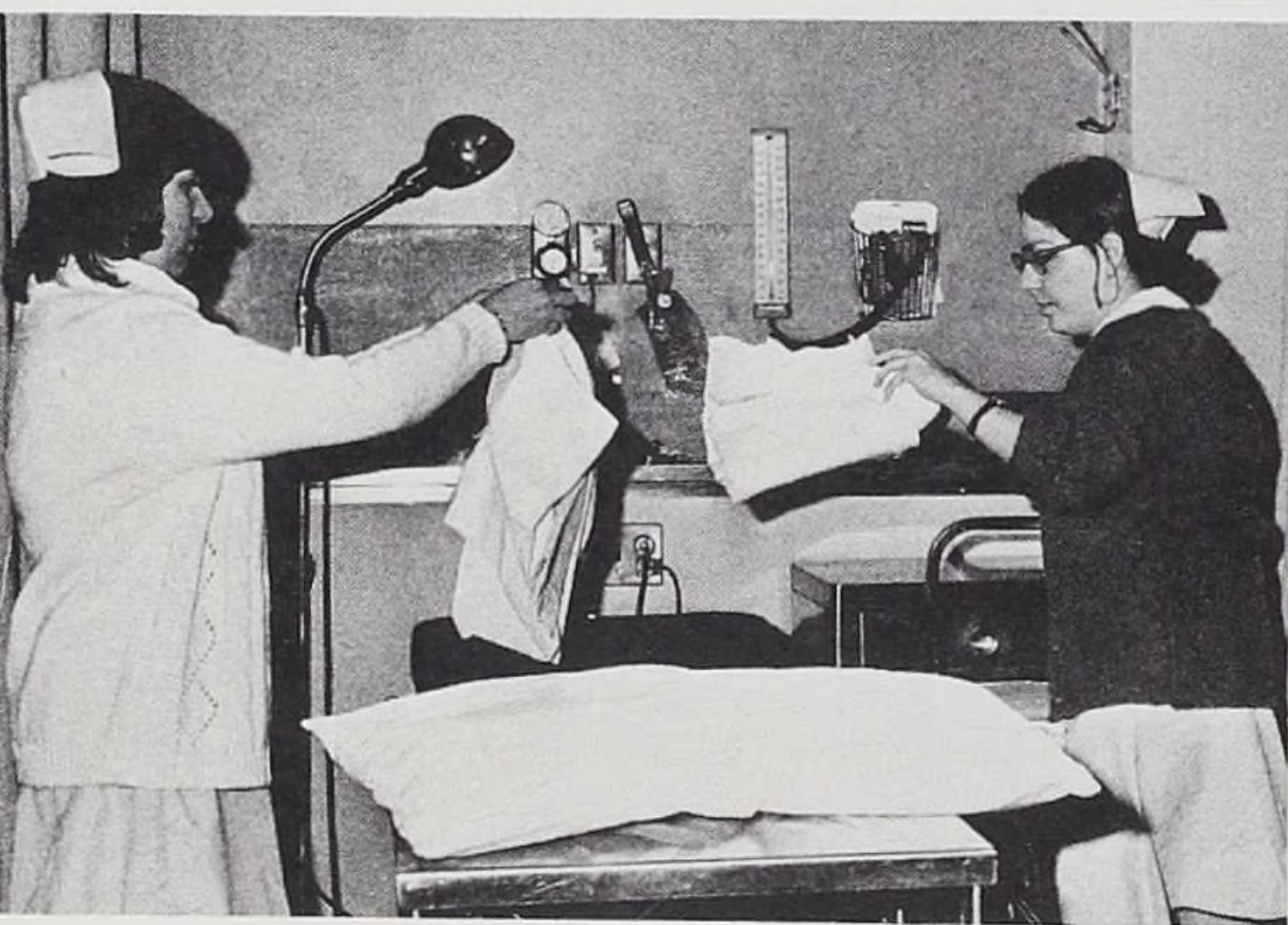
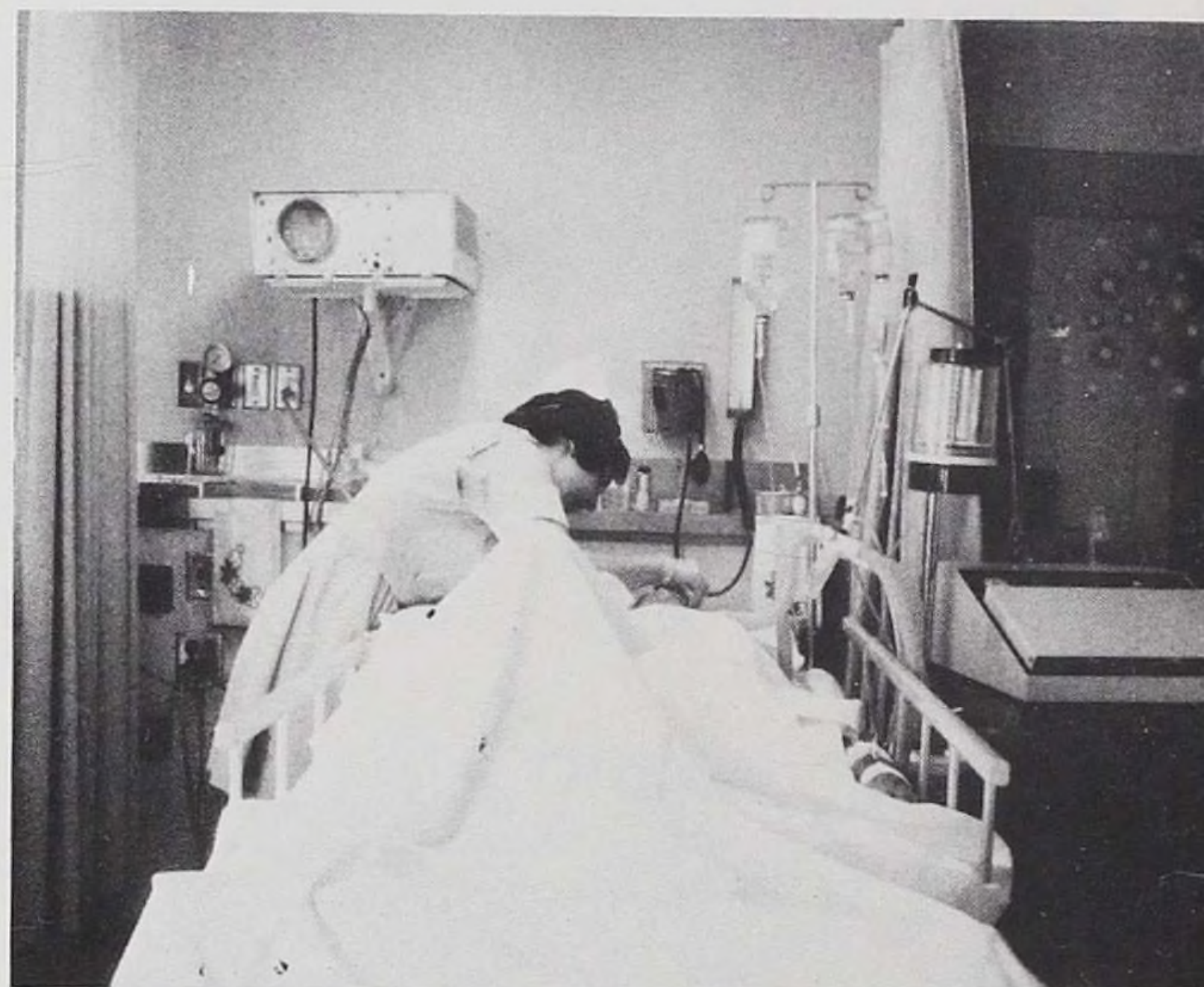

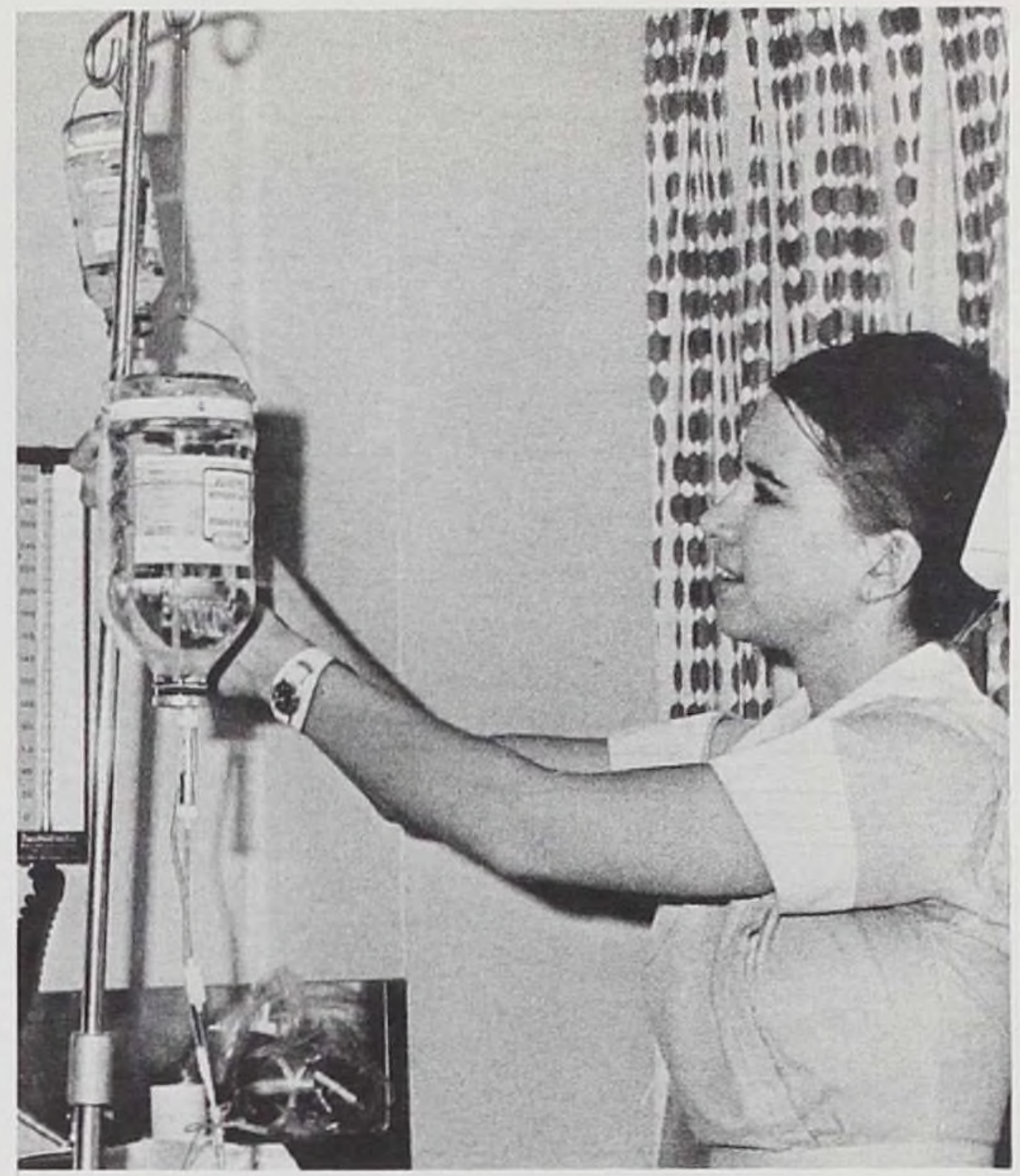

Cardiac arrests,
 . . . CPR, . . .
 Fire Station 2,
 . . . starting an
 IV. . . .



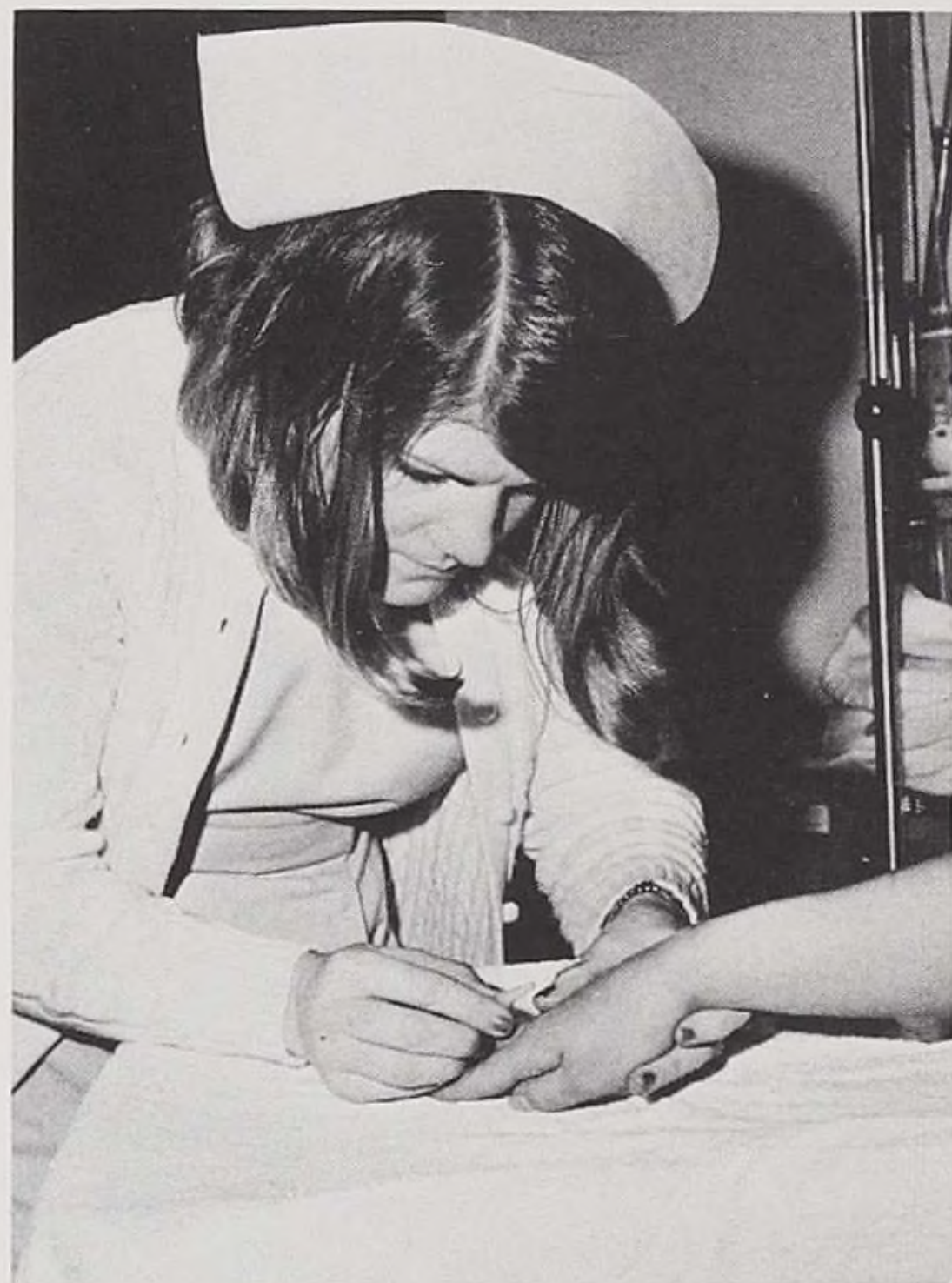
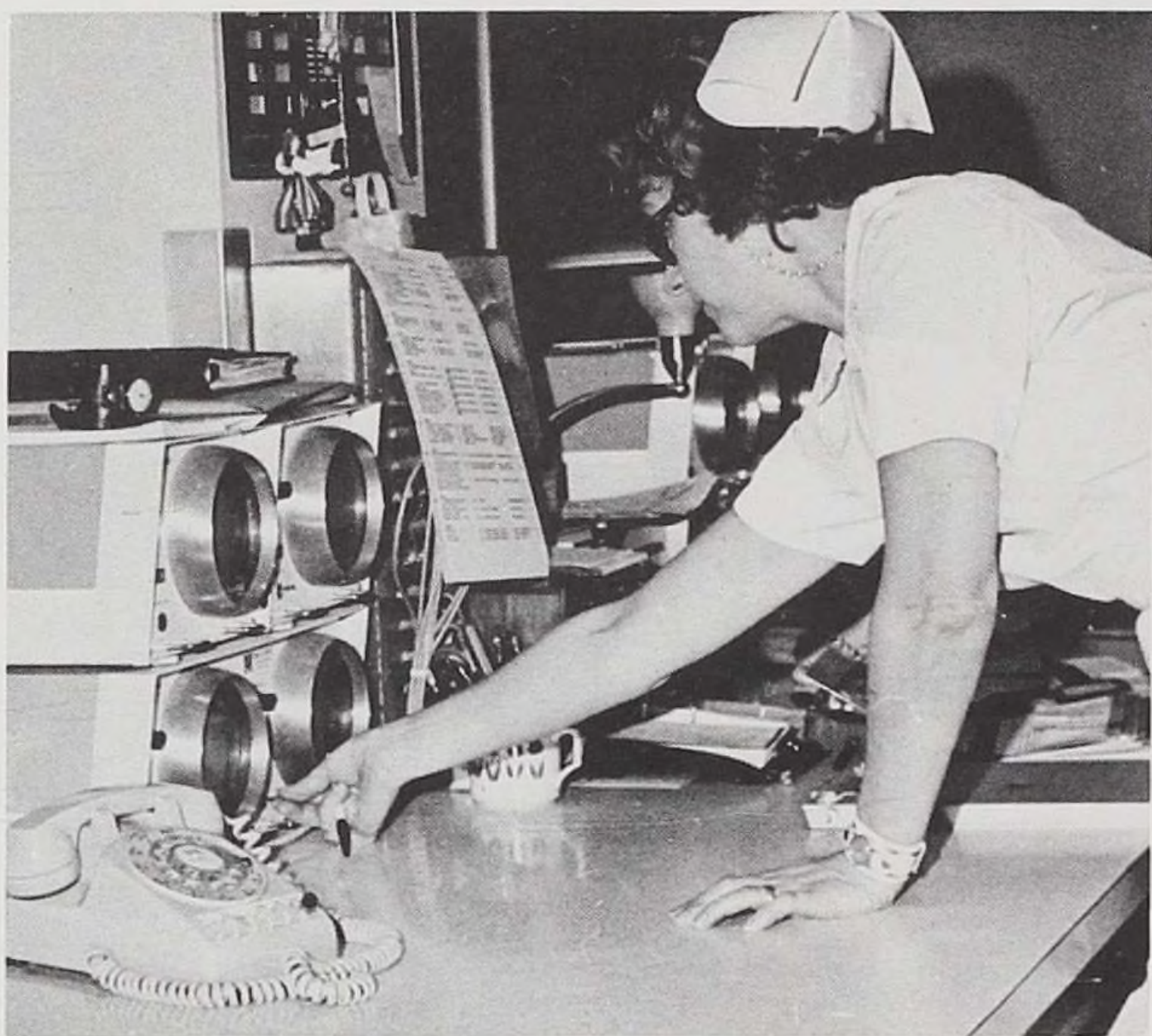

Vitals and more vitals, . . . E.K.G.s,
 . . . PVCs, bigeminy, trigeminy, a-fib,
 . . . ambulance rides to Burger King,
 . . . charting every hour, . . . open
 heart surgeries, . . . washing cuts,
 treating chest pains, overdoses and
 poisonings, . . . running the MA 1.

PATRONS

Mr. & Mrs. Olav Johsen
Mr. & Mrs. Ray Naumann
Mr. & Mrs. George E. Herbert
Affiliated Internists, Ltd.
Mr. & Mrs. Thomas Palmer
Dr. & Mrs. Jerry G. Seidel
Dr. Kenneth Cohen
Joel Wm. Knudson, M.D.
Frank P. Hesser, M.D., S.C.
Dr. & Mrs. Maurice W. Peterson
Dr. & Mrs. Donald J. Dwyer
Mario Zercher, M.D., S.C.
Mr. & Mrs. Lawrence Dahlgren
T.L. Jacobsen
Robert W. Kravets, M.D.
H. Paul Carstens, M.D.
Arthur B. Levan, M.D.
John Kostelny, M.D.
Dr. & Mrs. S. Franzblau
Vincent D. Pisani, Ph.D.
Kenneth W. Lund
Marie Jury Masuidah
Donald J. Kozil, M.D.
Daryle M. Feldmeir
Mr. & Mrs. Martin Rieff
Associated Radiologists, Ltd.
Jerome R. Head, Jr., M.D.
Drs. Sattler, Cywinski and Flynn
Dr. Richard Schultz
Dr. J. Ralph Seaton
John R. Orndorff, M.D.
Hampar Yazijian, M.D.
Martin M. Fahey, M.D.

Mr. & Mrs. F. Moskal
Dr. & Mrs. Marshall Hirshman
Mr. & Mrs. Emil Clausing
Dr. & Mrs. Paul E. Birk, Jr.
Dan, Ginny and Jenni Vrbancic
Dr. & Mrs. Herbert T. Hesketh
Dr. & Mrs. Harry M. Charkatz
Dr. & Mrs. E.A. Broccolo
N.J. Bradley, M.D.
Medical & Surgical Associates
of Park Ridge, S.C.
Lois M. Horton
Dr. & Mrs. Alexander Hilkevitch, M.D.
May Johnson
Mr. & Mrs. Harry Mogge
Dr. Patricia Conard
Dr. Elfrieda Horst
Florence E. Smith
Arlene M. Mohandessan
Mrs. Barbara Wiley
Dr. & Mrs. Alan D. Green
Thomas D. Hall, M.D.
Dr. & Mrs. Victor M. Williger
Jean Northrup
Dr. Jean J. Rossi
Mr. & Mrs. Louis P. Ponticell
Charles J. Staley, M.D.
Mr. & Mrs. E.H. Riedel
Mr. & Mrs. C.A. Moberg
Erna M. Rueggeberg
Max E. Klein
Ellinwood Medical Associates, S.C.

SUPPORTERS

Randi & Rhonda Naumann
Mrs. Walter Kirchhoff
Dr. & Mrs. Jack E. Davis
Mr. & Mrs. W.O. Grosnick
Arthur L. Pehlke
Donald J. Kozil, M.D.

Rev. & Mrs. Gust A. Wuorinen
Mr. & Mrs. Raymond Bohr
George L. Pastnack, M.D.
Lynn G. Brenne
Beverly Harlev
Dr. & Mrs. John Lavieri

OUR THANKS TO—

Mr. Ernie Tissel for taking clinical and association pictures.
Mr. Gerald Long for taking Obstetrics and Dedication pictures.
Miss Lin Raether for drawing the four division pages in this book.
Mr. Austin Field for taking Faculty and Senior Students pictures.

