

Advocate Health - Midwest

## SHARE @ Advocate Health - Midwest

---

Historical Documents - Combined

Advocate Health - Midwest History

---

### Lutheran General and Deaconess Hospitals School of Nursing Yearbook, 1984

Advocate Aurora Health

Follow this and additional works at: <https://institutionalrepository.aah.org/alldocuments>

---



# TRIBAR



1984



Historical



established by  
the medical staff and board of trustees  
in 1966



Lutheran General Hospital  
Park Ridge, Illinois 60068



375949

*Artemisia*

LUTHERAN GENERAL HOSPITAL  
PARK RIDGE, ILLINOIS









LUTHERAN GENERAL HOSPITAL  
SCHOOL OF NURSING, INC.  
PARK RIDGE, ILLINOIS



We, the 1984 Tribar staff, wish to dedicate this year's book to our family members whose love has helped support and guide us through our years here at Lutheran. Thanks.

## TABLE OF CONTENTS

Activities . . . . .	8
People . . . . .	28
Clinical . . . . .	55



# IN MEMORY OF LOIS MAY HORTON, R.N., M.S. 1928-1983



Lois Horton was born in Angola, Africa, December 10, 1928, the daughter of missionaries. She lived in Africa for 17 years where she attended school and acquired knowledge of various languages. She came to the United States in 1945 and attended high school while she lived with relatives.

She received her diploma in nursing from Millard Fillmore Hospital School of Nursing, Buffalo, New York in 1950. She received a B.S. in 1956 from the State University of New York, Buffalo, New York. In 1973 she received a M.S. in Nursing from Northern Illinois University, DeKalb, Illinois.

Her professional nursing experiences included staff nursing in medical nursing, on-call in acute poliomyelitis nursing, part-time camp nursing, staff nurse and supervisor in Maternity nursing, instructor in nursing at Millard Fillmore Hospital School of Nursing for five years, and medical-surgical instructor at Buffalo General Hospital School of Nursing for two years. Her residence in the Chicago area began in 1957 as Director of Nursing Service at Berhesda Hospital, Chicago for ten years.

She came to Luthern General and Deaconess Hospitals School of Nursing as an instructor in medical-surgical nursing December 4, 1967. From 1968-1977 she was Assistant Director-Administration, and from 1977-1983 she was Multimedia Coordinator, Instructor in Pharmacology and integration of the subject in the clinical curriculum and instructor in medical-surgical nursing. She held the appointment of visiting Assistant Professor in Natural Science at Concordia College, River Forest, Illinois.

Lois was a member of the American Nurses Association since 1951 and the National League for Nursing since 1952. She was active in Nurses Christian Fellowship for ten years and currently active member of Arlington Countryside Chapel in Arlington Heights, Illinois since 1974. She had a number of hobbies which she pursued from childhood. These included gardening, needle work of all kinds, and more recently, photography.

Lois was a valued colleague, and her work was characterized by thoroughness as well as promptness. She read widely in professional and general literature and her work as a teacher reflected both her reading, experience as a nurse, and consistent objectivity.

\*Students will remember her as a helpful teacher — challenging the ablest and giving kindly assistance to puzzlement and confusion, and, also, as a valued advisor.

\*Alumni appreciated the friendly warmth and openness afforded them on visits — drop-in or in continuing education classes.

\*Faculty remember her knowledge, competency and the concern which a true love and appreciation of teaching sharpens.

We have been helped by our mutual association with her probably far more than we are able to truly comprehend at this time. May her steadfast witness as a Christian believer enable us to do the work we are called upon to do in this special place.







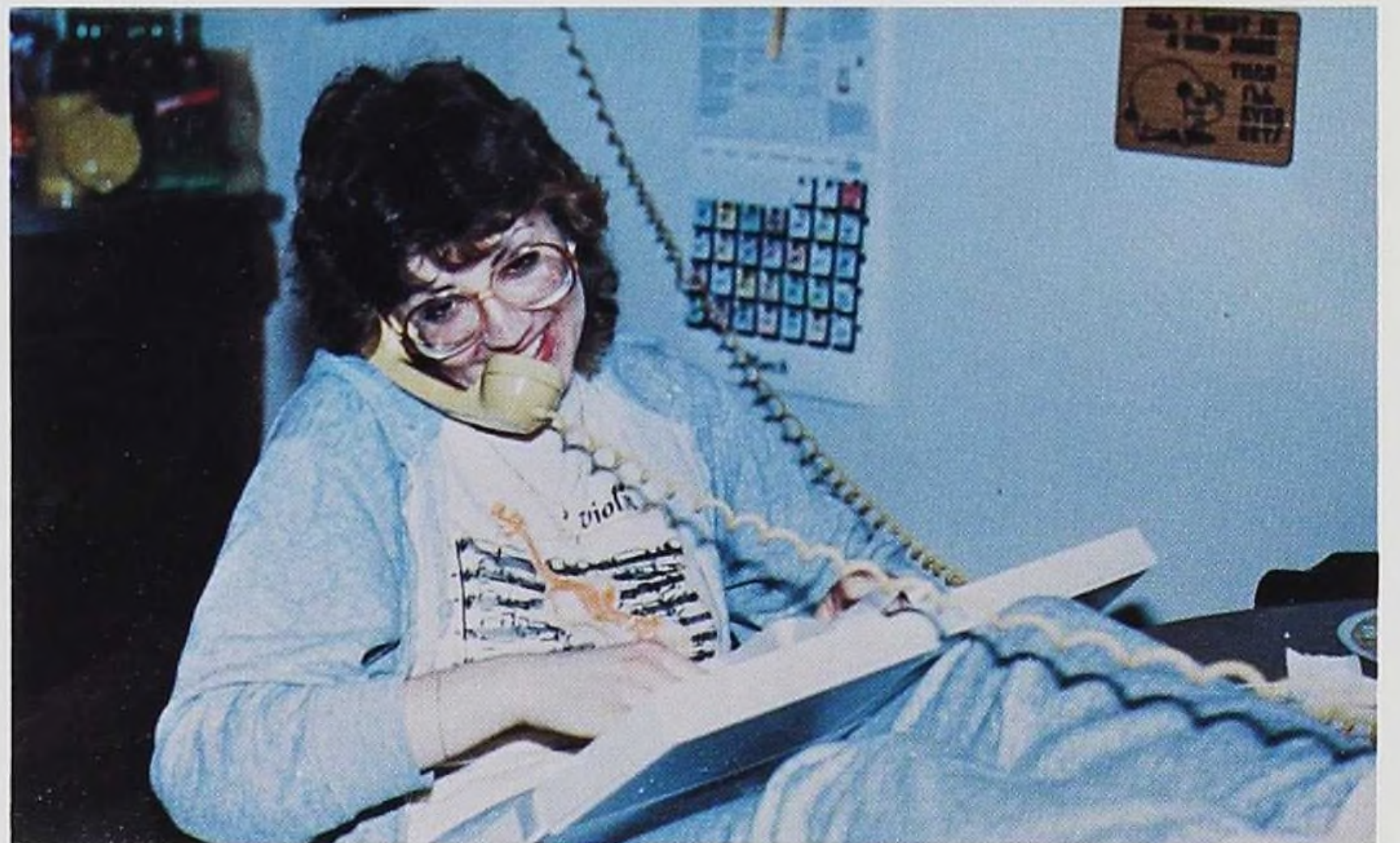



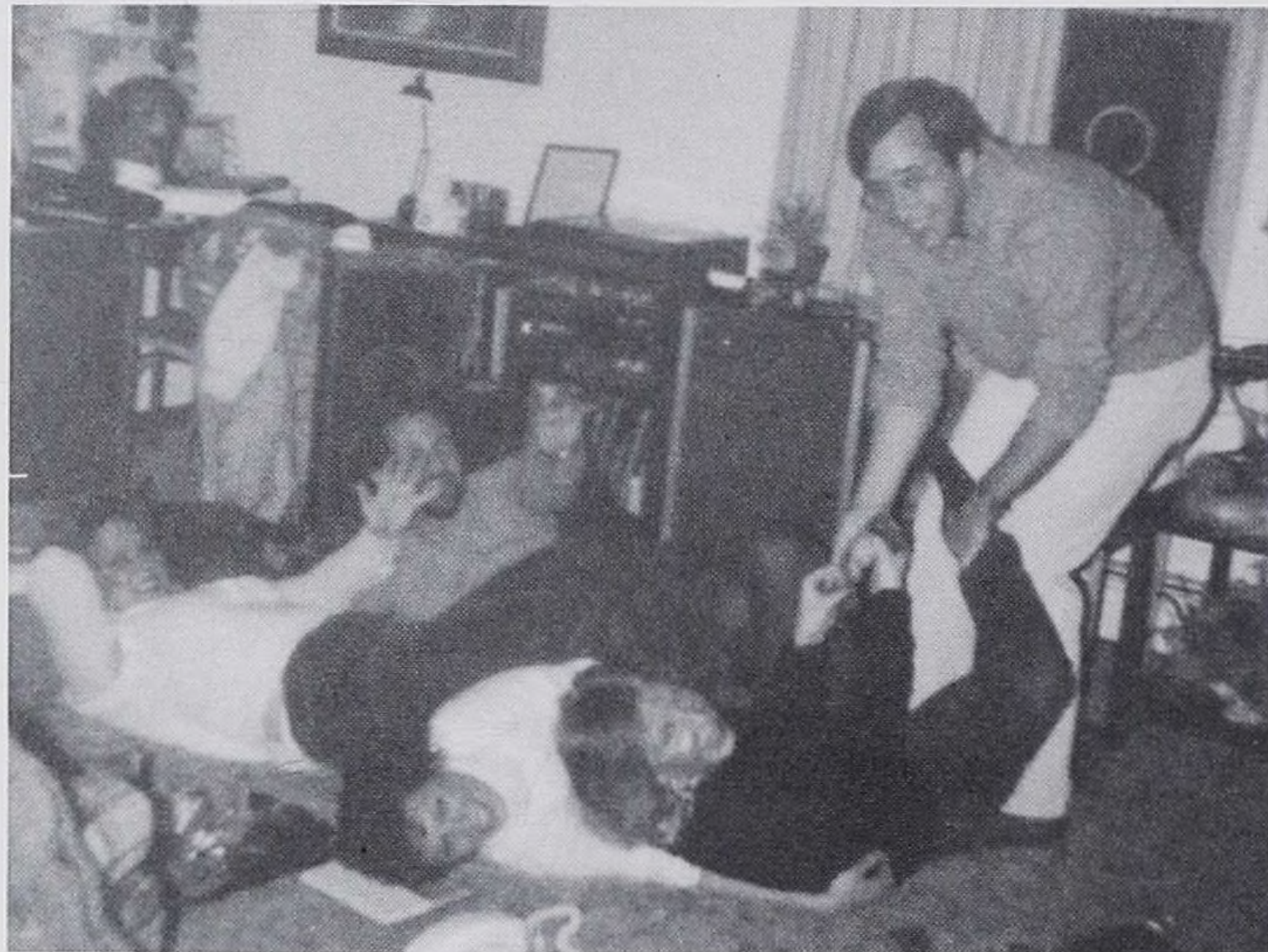





## ACTIVITIES



# DINNER DANCE BARN OF BARRINGTON FEBRUARY 3, 1984

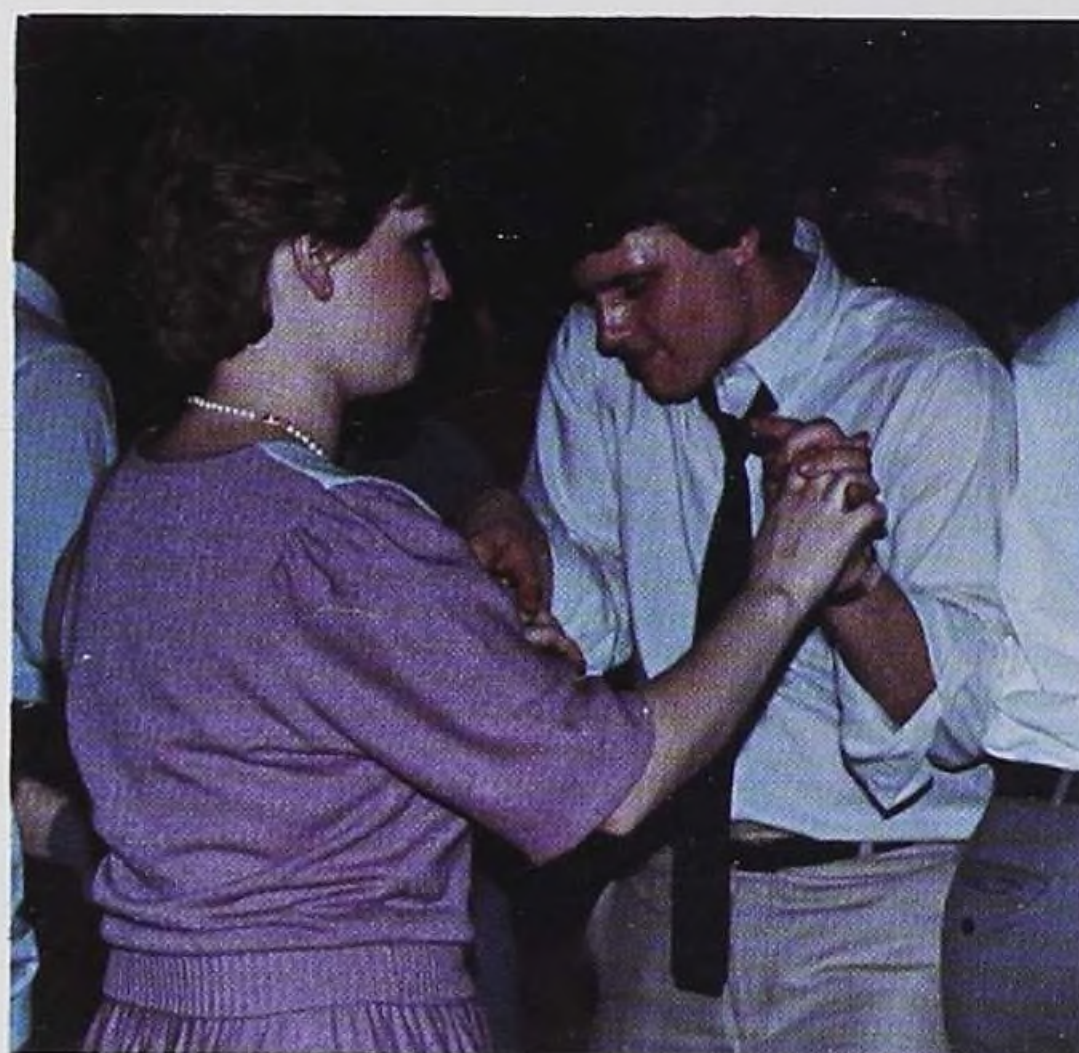







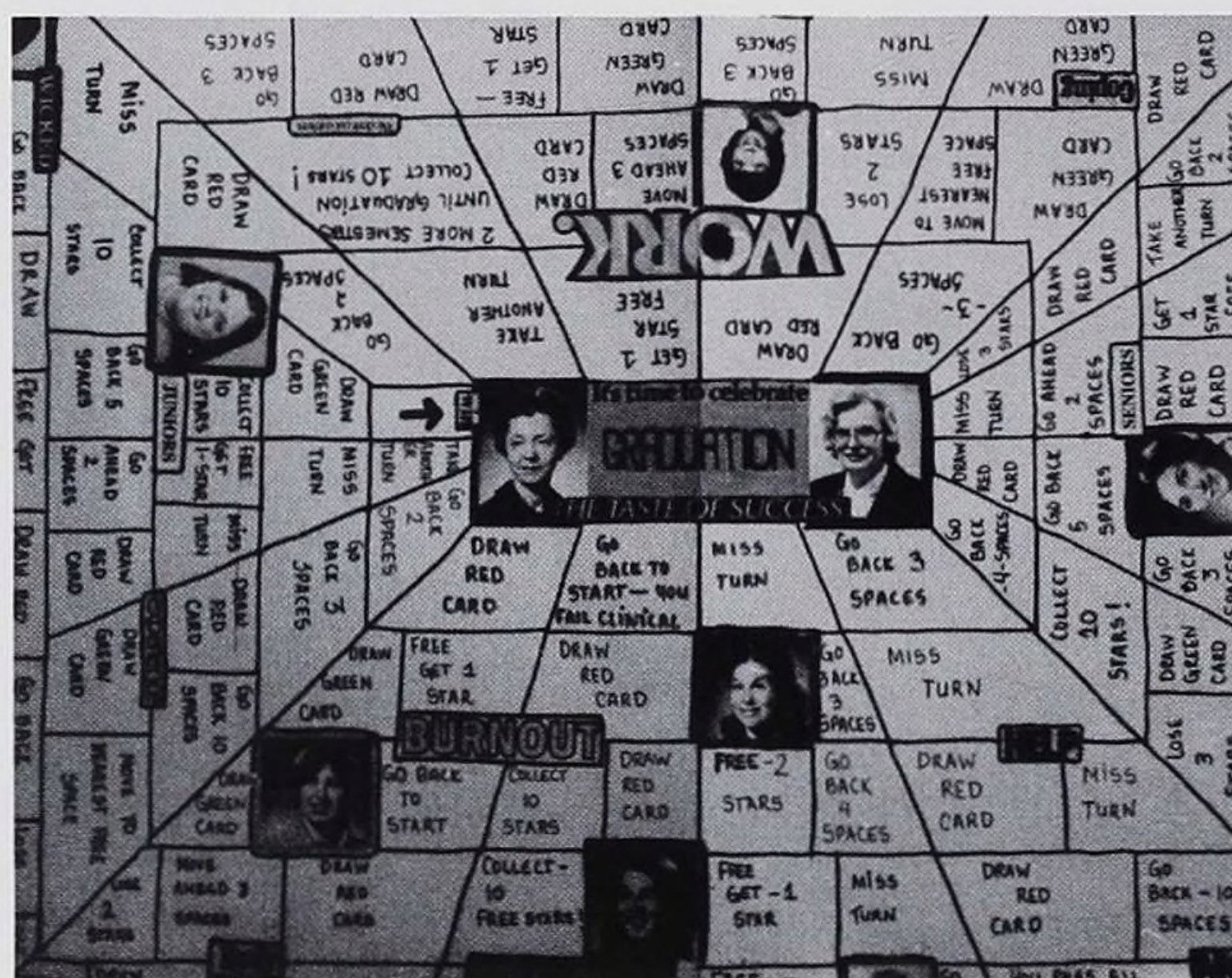
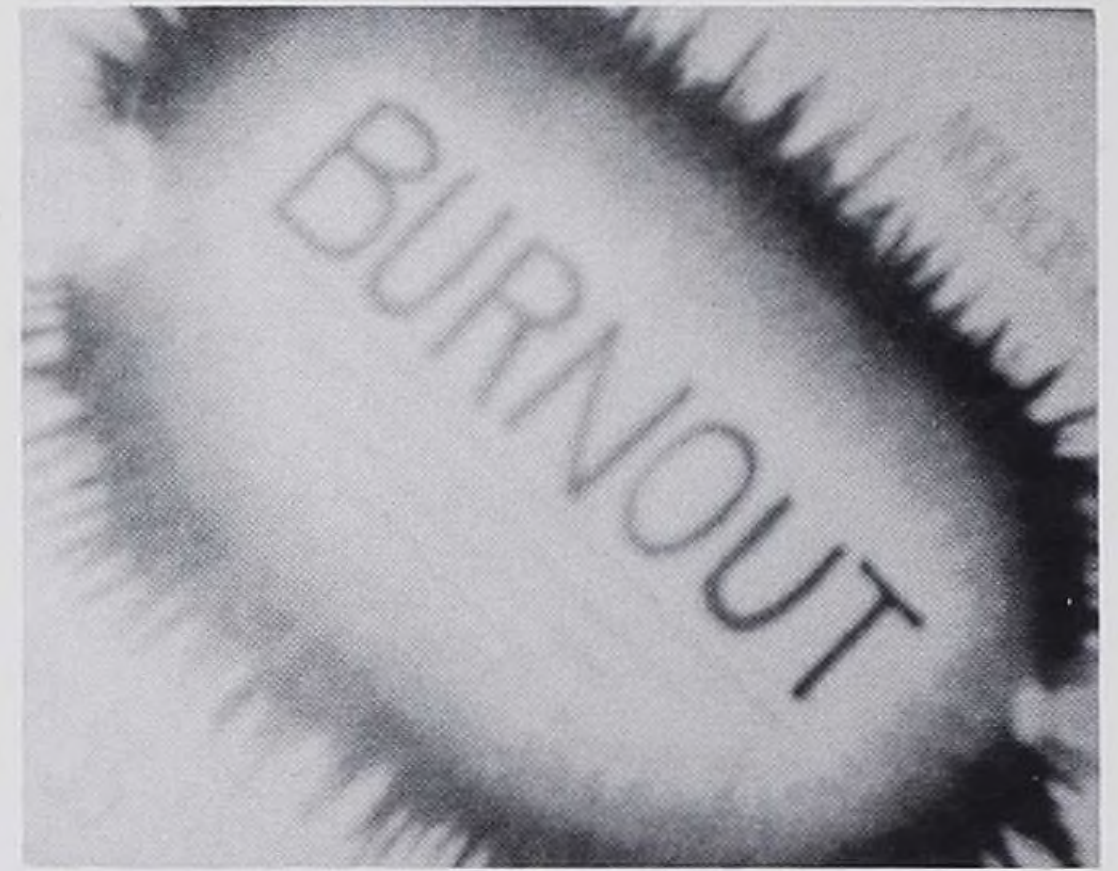







# CHRISTMAS 1984

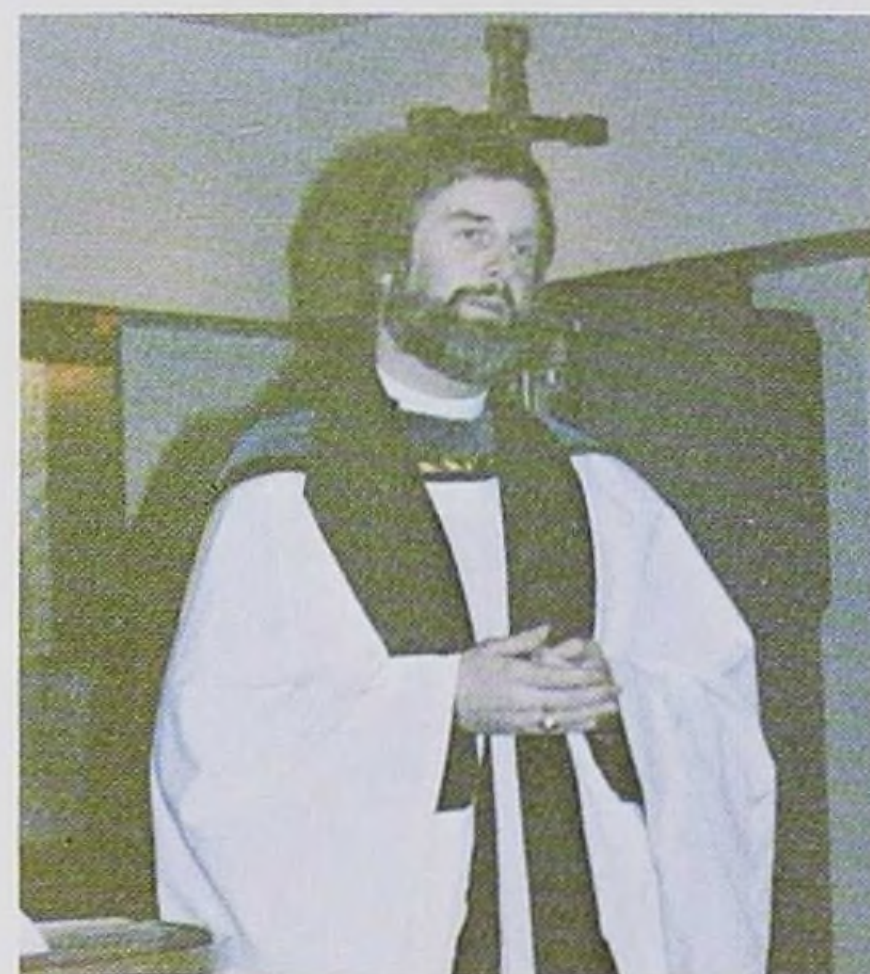







# BIG SISTER — LITTLE SISTER PARTY



Smile now — it won't last long!!!

Listening to the gruesome stories.

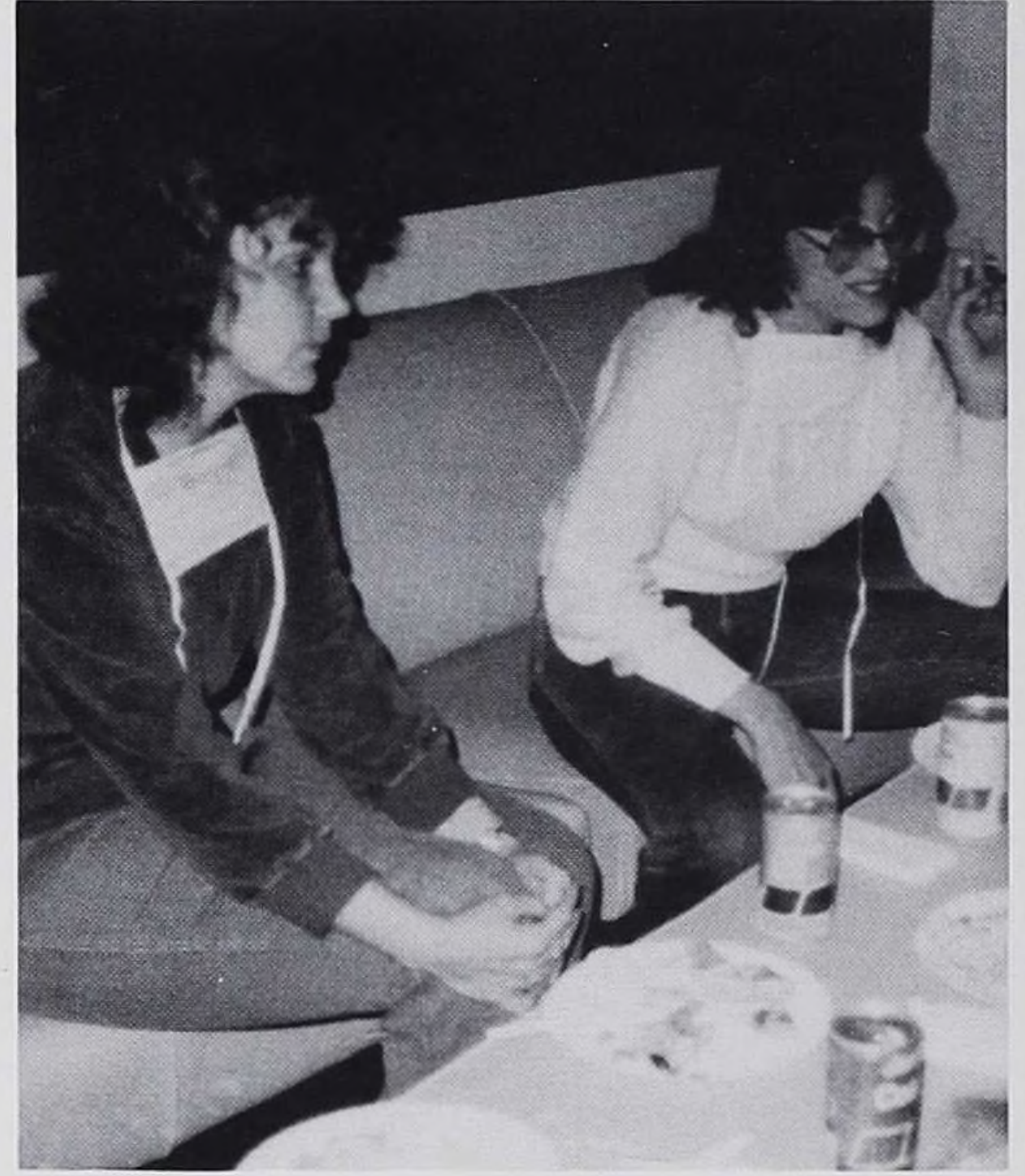

We can't believe she just said that!!!

Look where she just put that syringe!!!

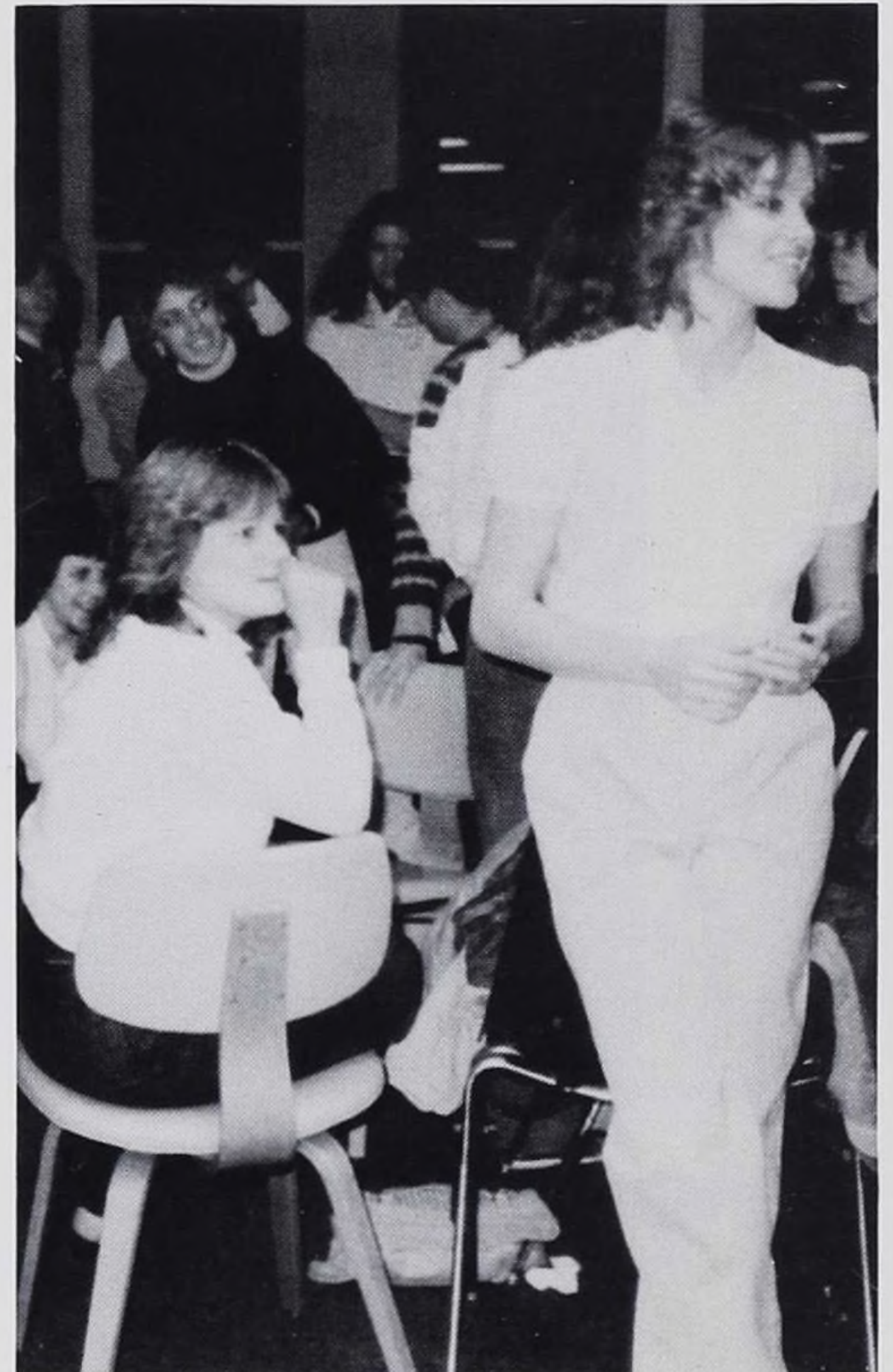





You think you're lost now, wait 'til CAP IA!!!

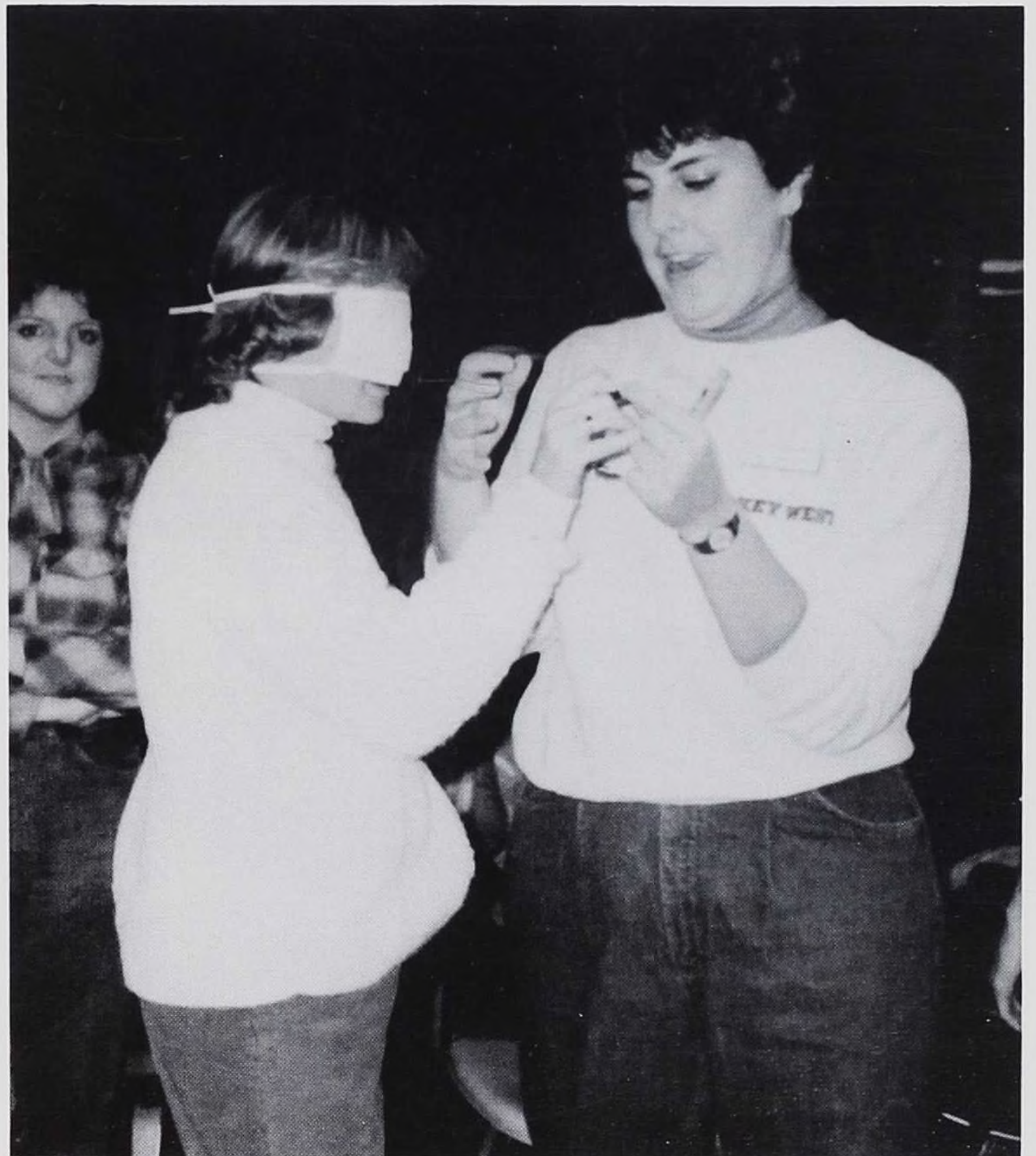

Careful, don't contaminate the needle!!!





Look alike!



Right on target!



Rub a dub-dub. Three nurses in a tub.



Look what I finally got for Christmas!







# JUNIOR-SENIOR LUNCHEON

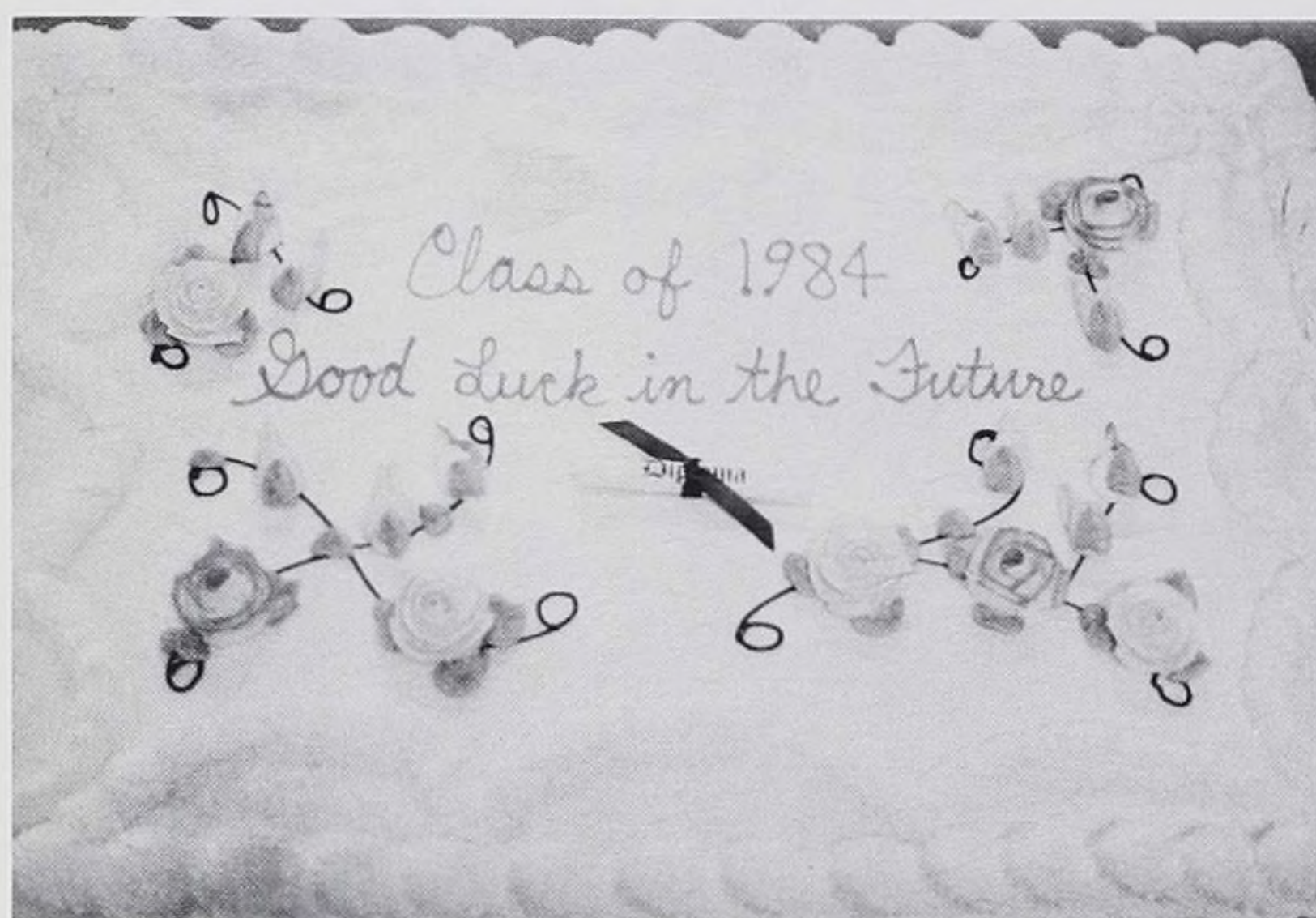

## VOTE FINALS:

Class Clown — Eugenia  
Class Party-er — Denise  
Most Outspoken — Gina  
Most Likely to Succeed — Sheryle  
Most Likely to Marry a Doctor — Mary  
The one Mrs. Locher scared the most — Everybody!







"34 Nurses" by Eugenia Doelker

Sung to the tune of "99 Red Balloons"

- 1) 34 nurses to be, taking care of you and me.  
From the old to little peds., trying to fill their patients' needs.  
They can do it, yes they can. They can even cath. a man.  
Setting up a new I.V.; 34 nurses to be.  
Refrain: Nurse to be, Nurse to be  
Nurse to be, 34 Nurses to be.
- 2) Giving shots of Demerol, see lights flashing in the hall.  
Taking doctor's orders off, having patients breathe and cough.  
Use the Kardex as a tool, hematest your patient's stool.  
Medications to D/C; 34 nurses to be. (Refrain)
- 3) White uniforms to wash and wear, wear striped panties, if you dare.  
Making up your patients' beds, making sure you give all meds.  
Doing all your patients' cares, getting patients up in chairs.  
Giving back the med. cart keys; 34 nurses to be. (Refrain)
- 4) Now there's something you should hear, don't make nursing your career  
Putting up with all the crap; going home to take a nap.  
The pay is low for all you do, could have gone to a normal school.  
It's not worth it, no siree; 34 nurses to be.  
Don't be Don't be  
Aunt Bea Don't be  
34 Nurses to be.



# ALUMNI DINNER



Say Cheese.

Meet my big sister Carolyn.



I see you made it through the first year.

Enjoying the drinks.







We're all having a good time.



Smile for the camera Mary.



The crew from 3-West.



# SERVICE LEAGUE BREAKFAST









# GRADUATION

## SPECIAL HONORS

Sheryle Hurd  
Jill Stockfisch  
HONORS  
Julie Borowick  
Marie Coglianese  
Barbara Senerius  
Gina Stachniak  
Susan Ziemann

## CLASS OFFICERS

President  
Gina Stachniak  
Vice President  
Marie Coglianese  
Secretary  
Lisa Staab  
Treasurer  
Kathryn Karttunen





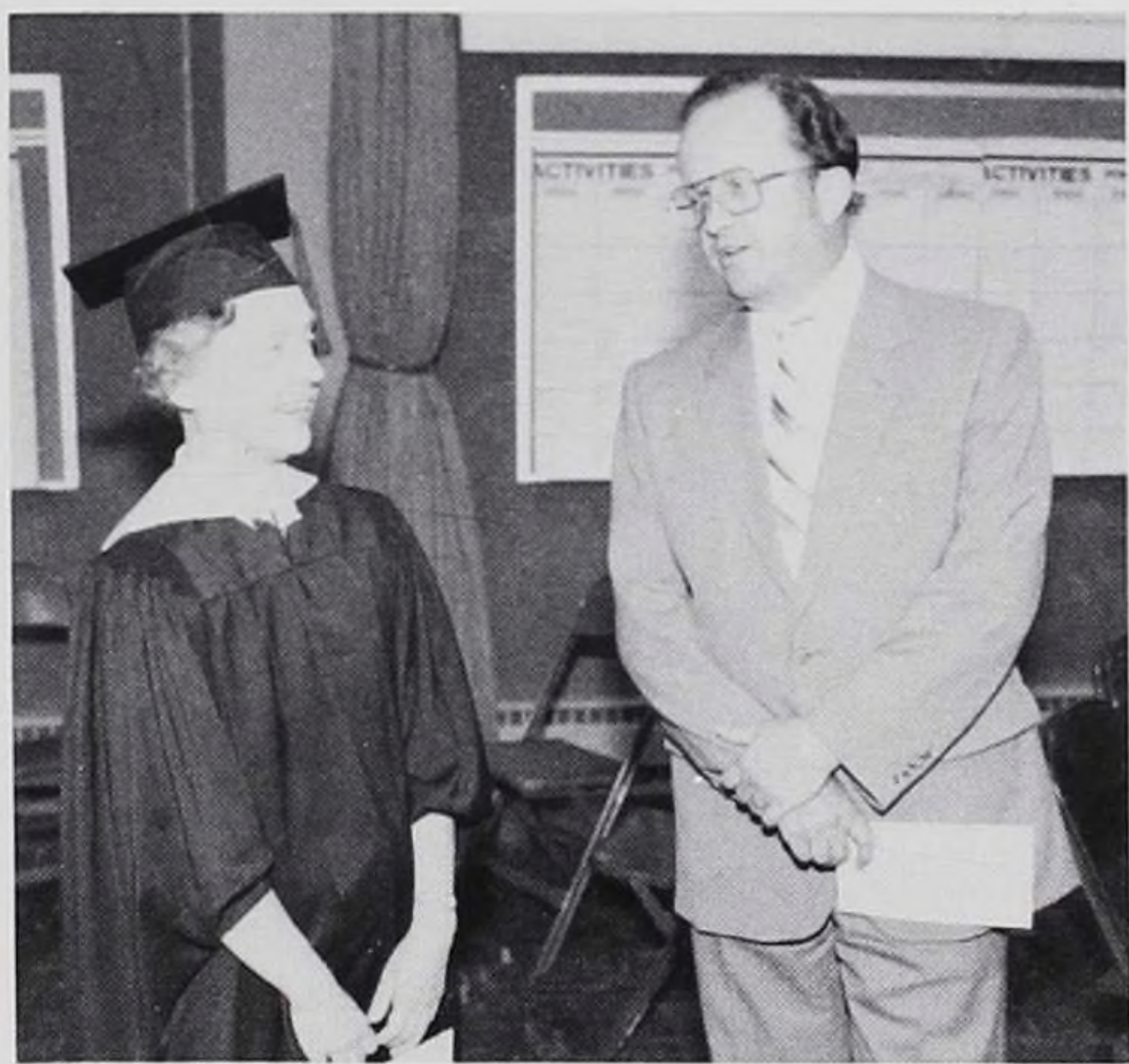











# SENIORS

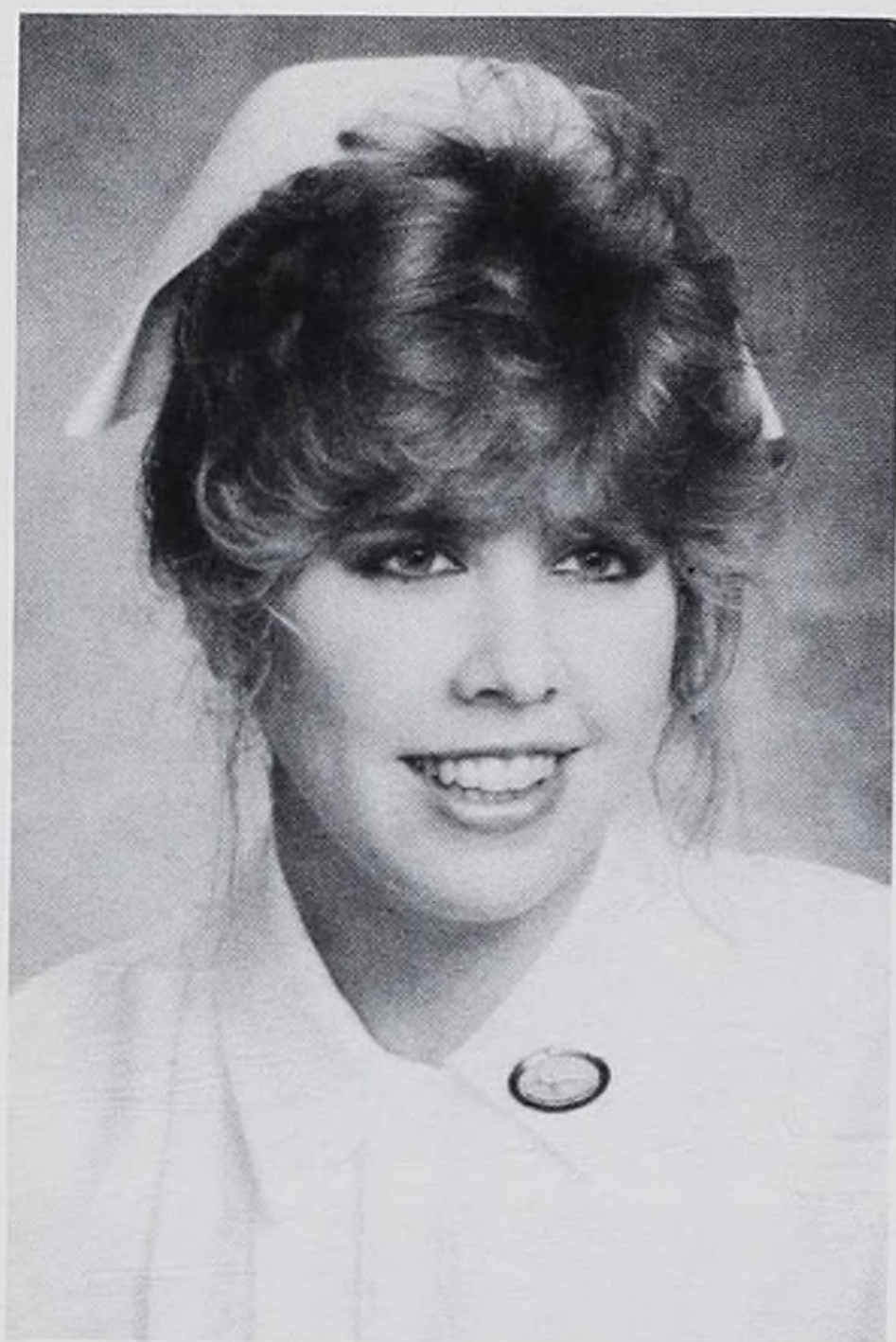

Julie Borowick



Lee Brown



Marie Coglianese



Eugenia Doelker





Cynthia Endre

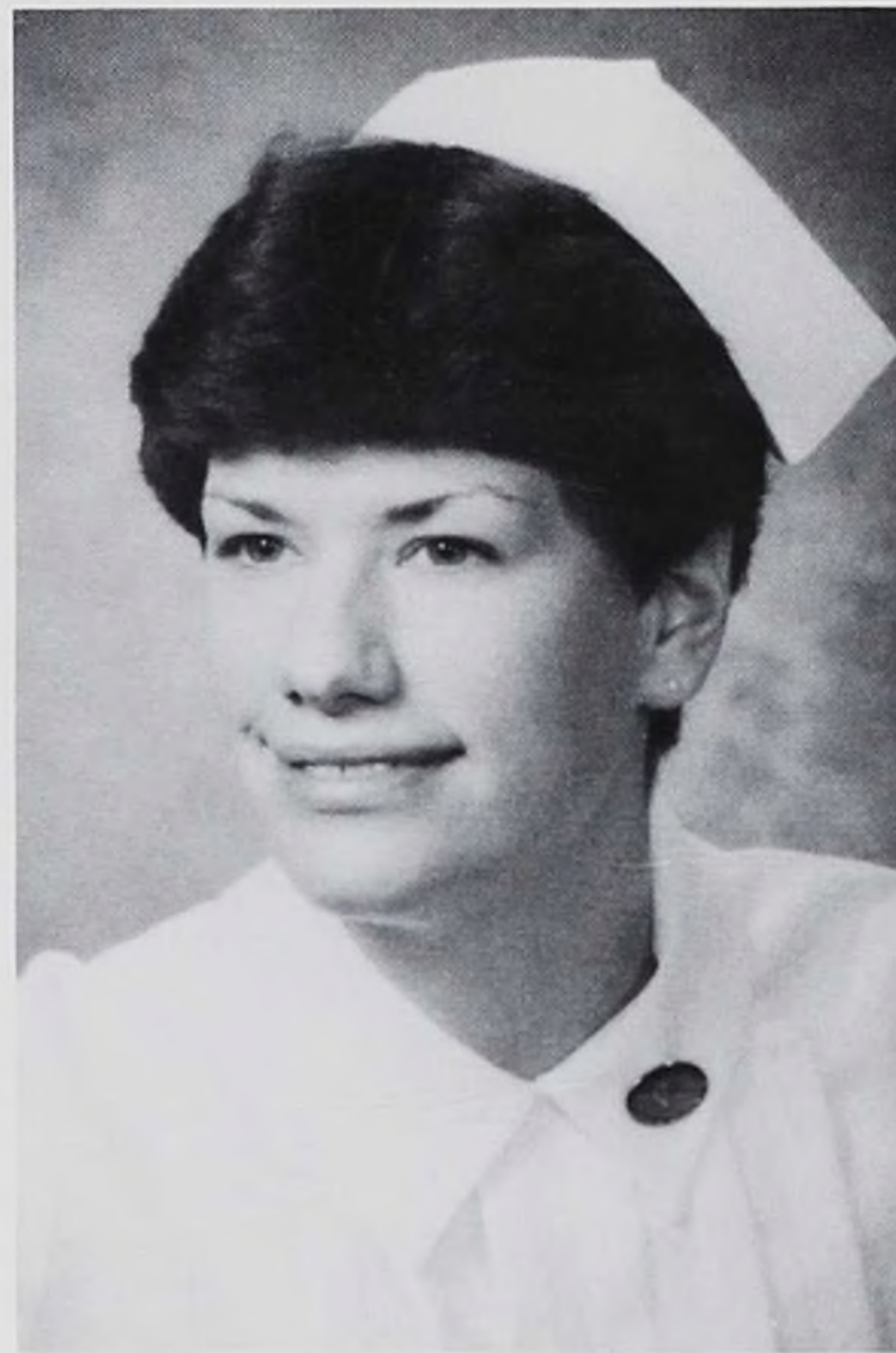

Karen Getty



Janice Gray

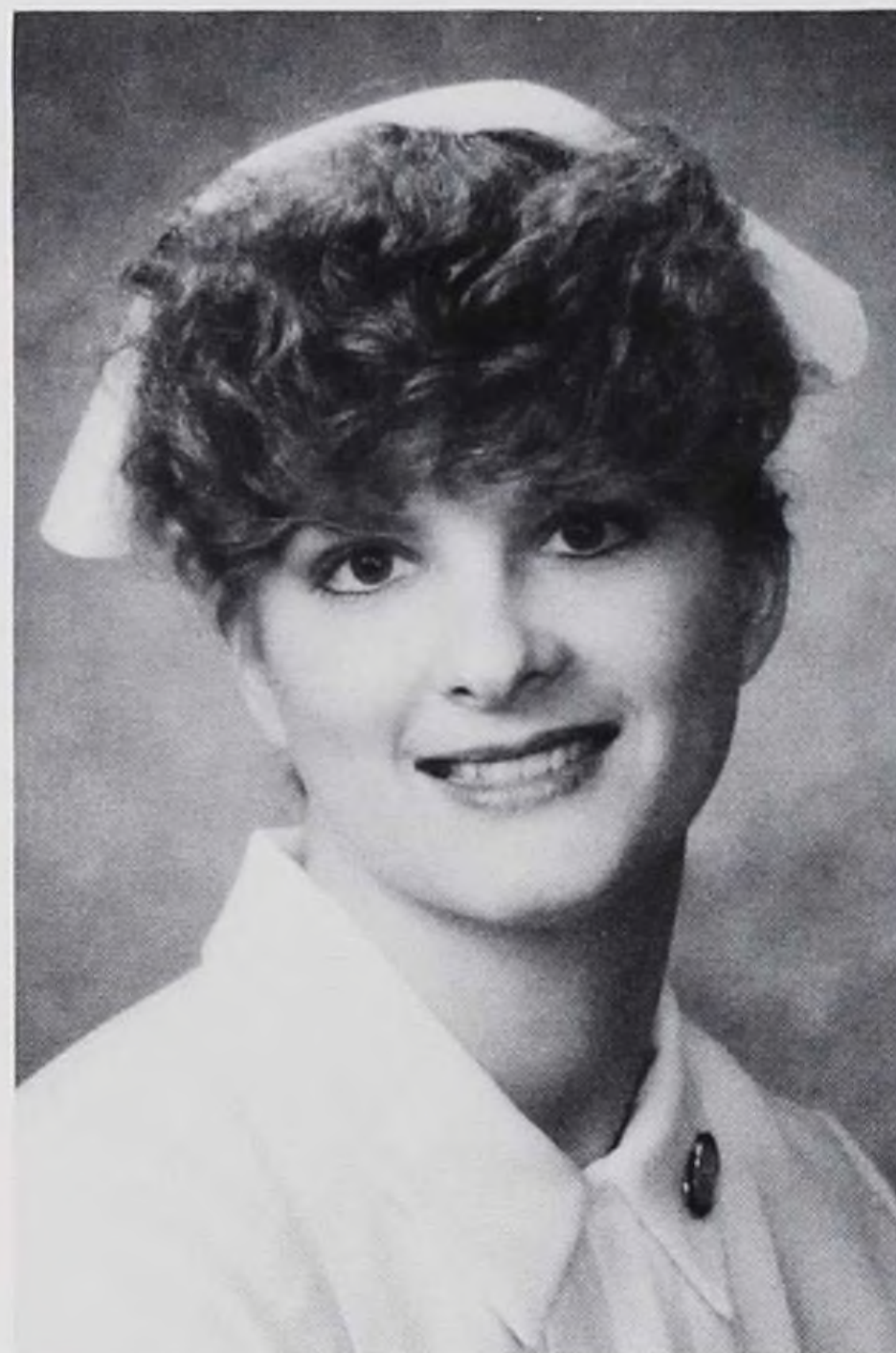

Lauren Hagen



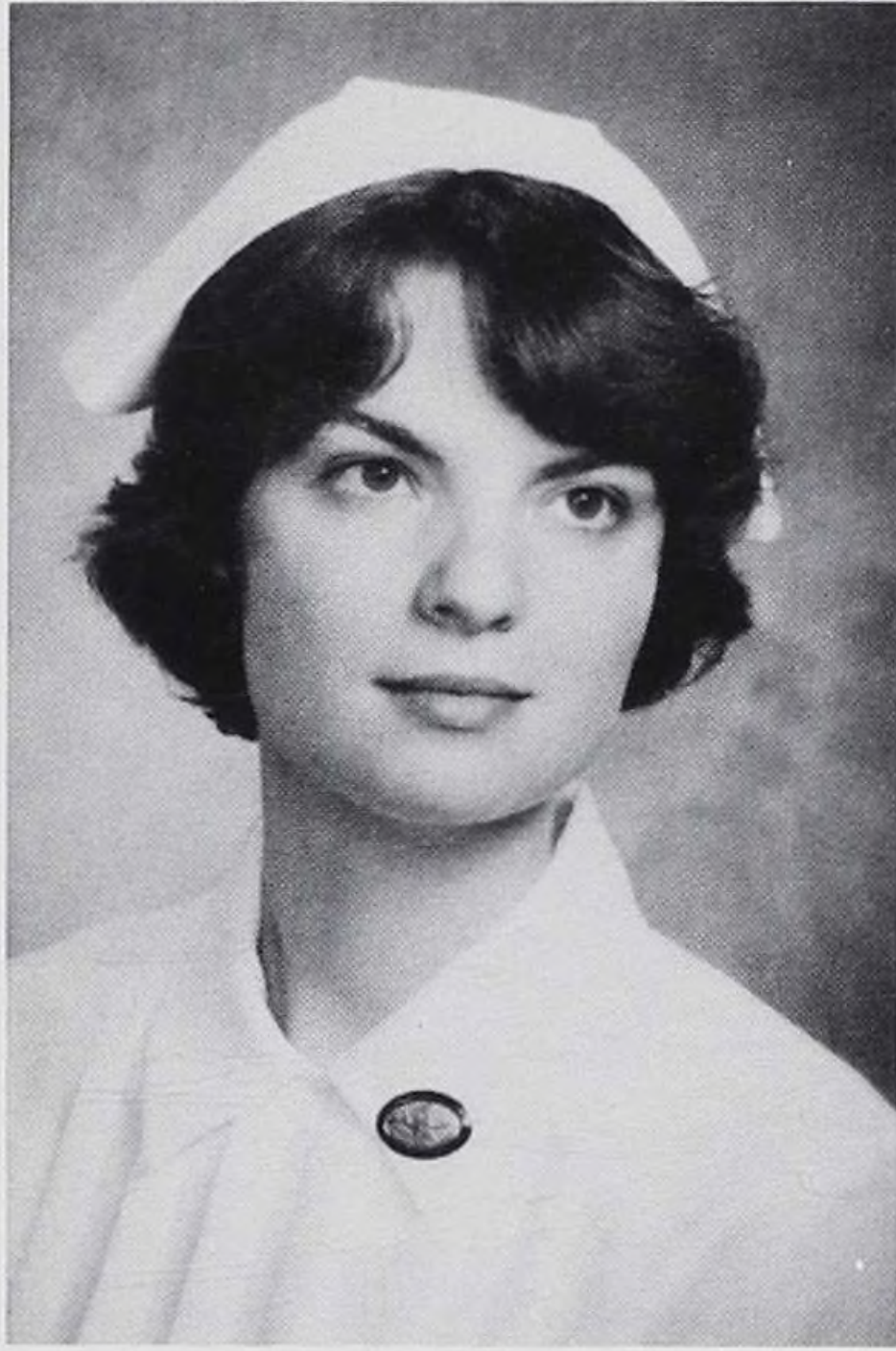

Claire Hoyne

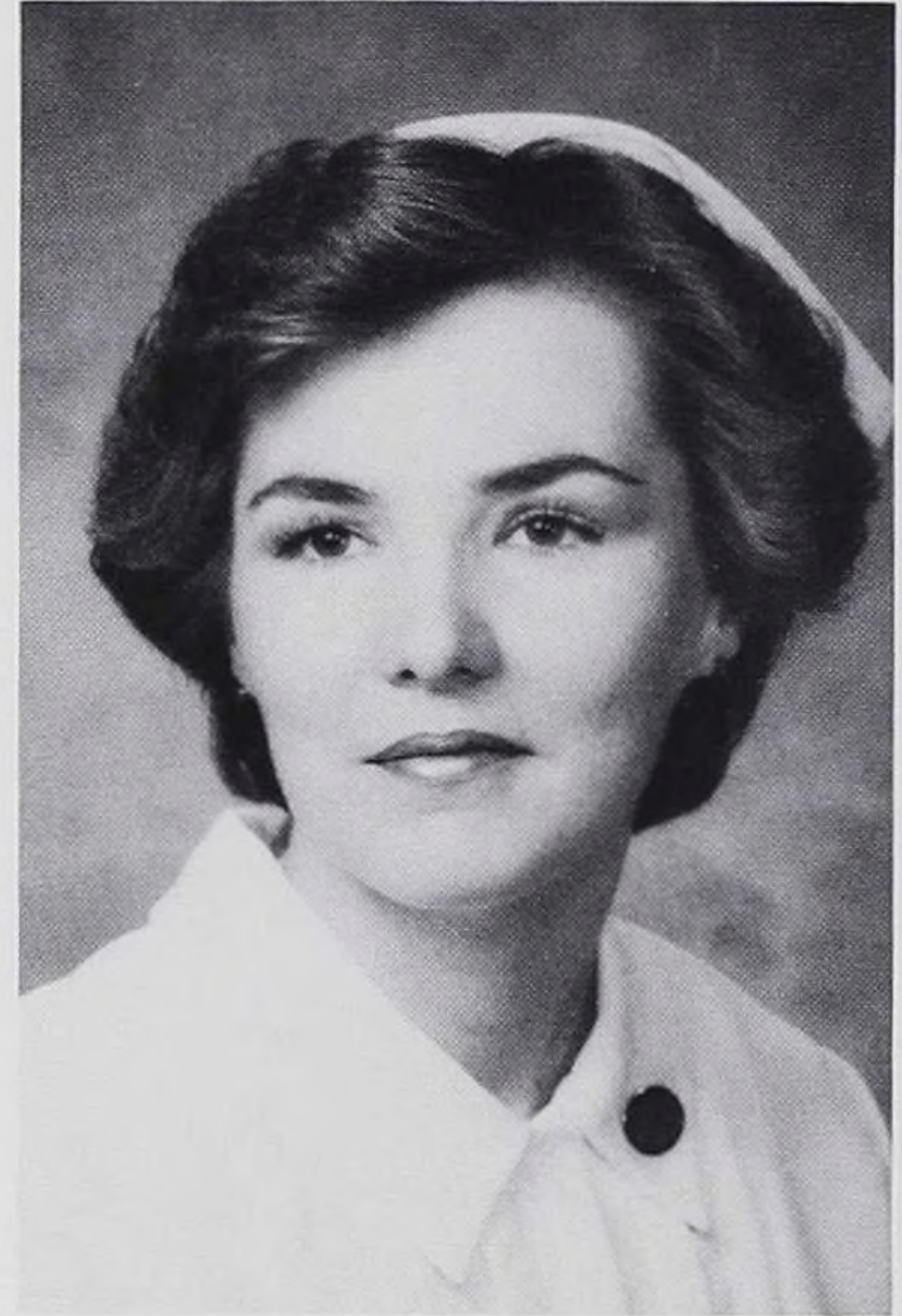

Sheryle Hurd



Monica Jeretina

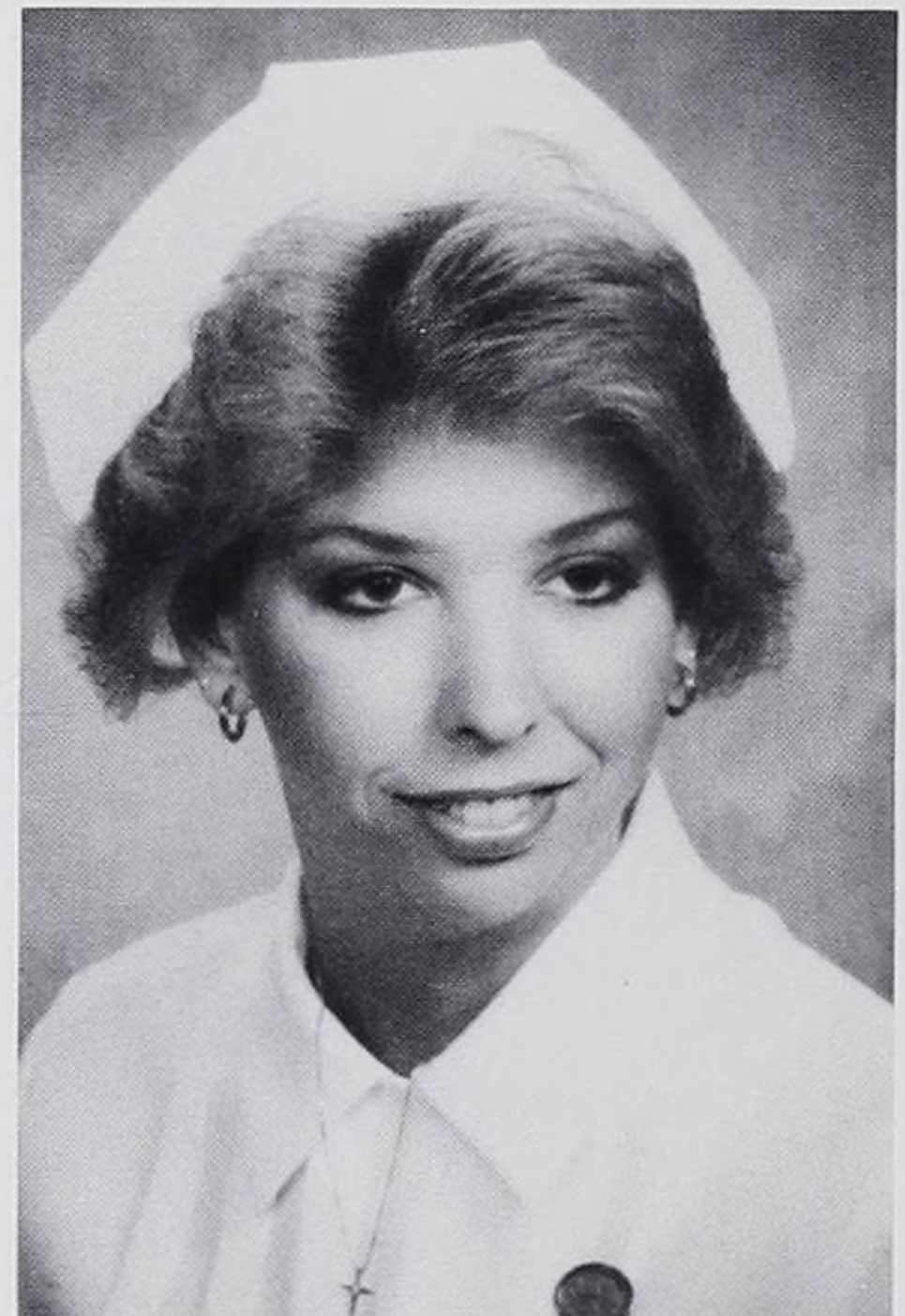

Laura Johnson





Kathryn Karttunen



Cheryl Kashmere



Paula Knoechel



Elizabeth Laseke





Robbin Manning

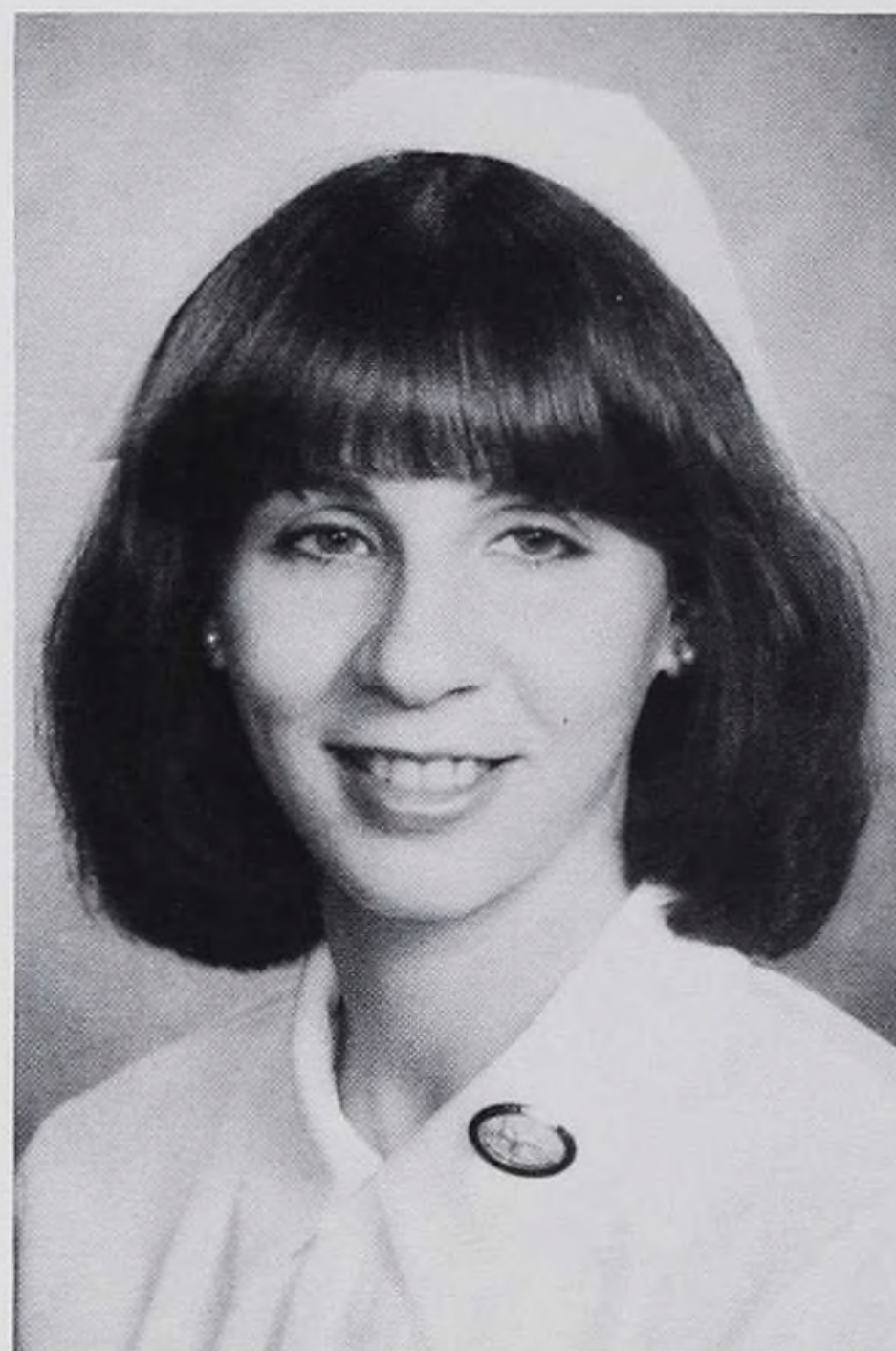

Lora Mantelman



Kim Matt



Mary McCormack



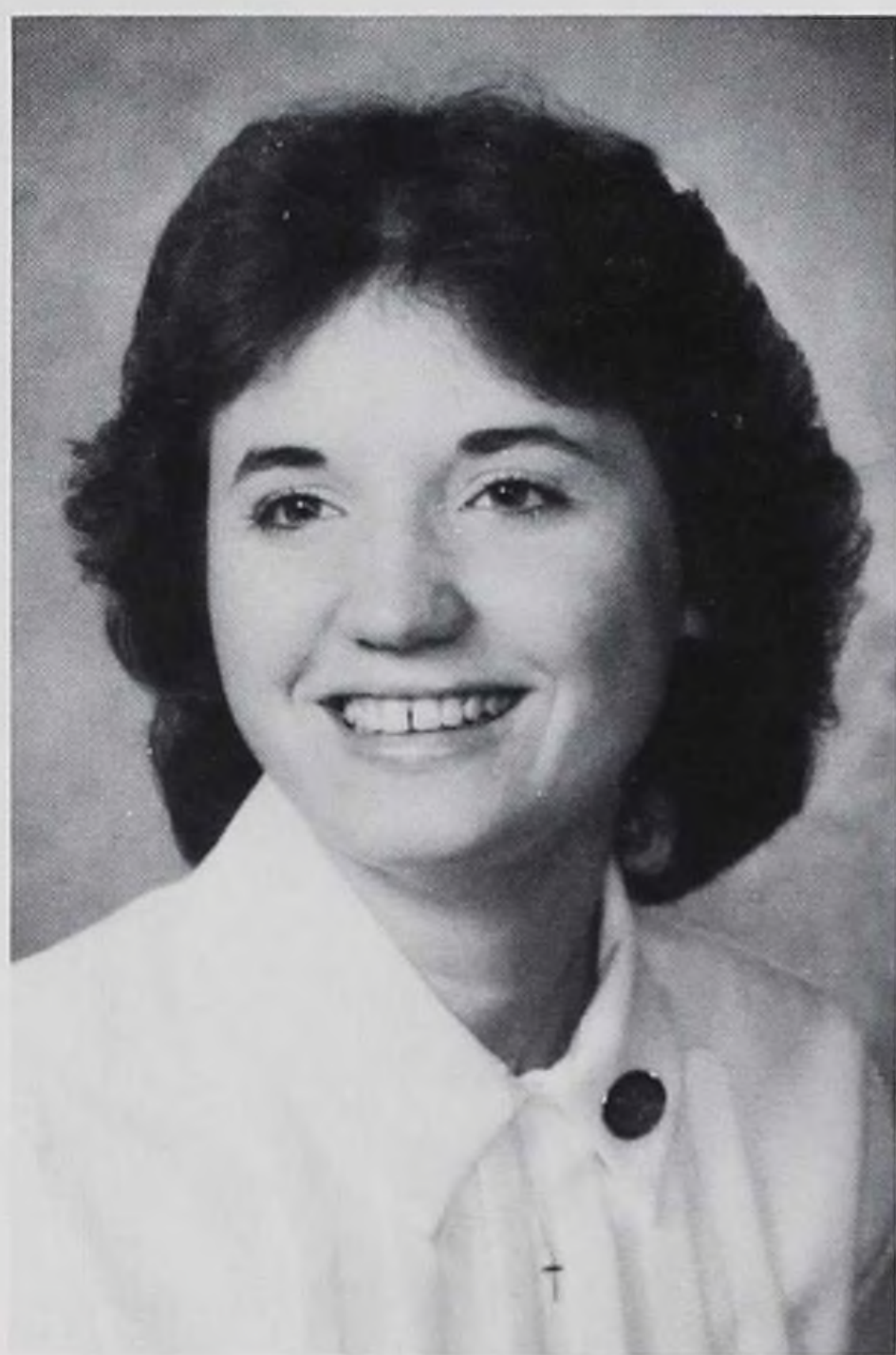

Karen Menczywor



Lucinda Ohlwine



Denise Prell



Tammy Provax



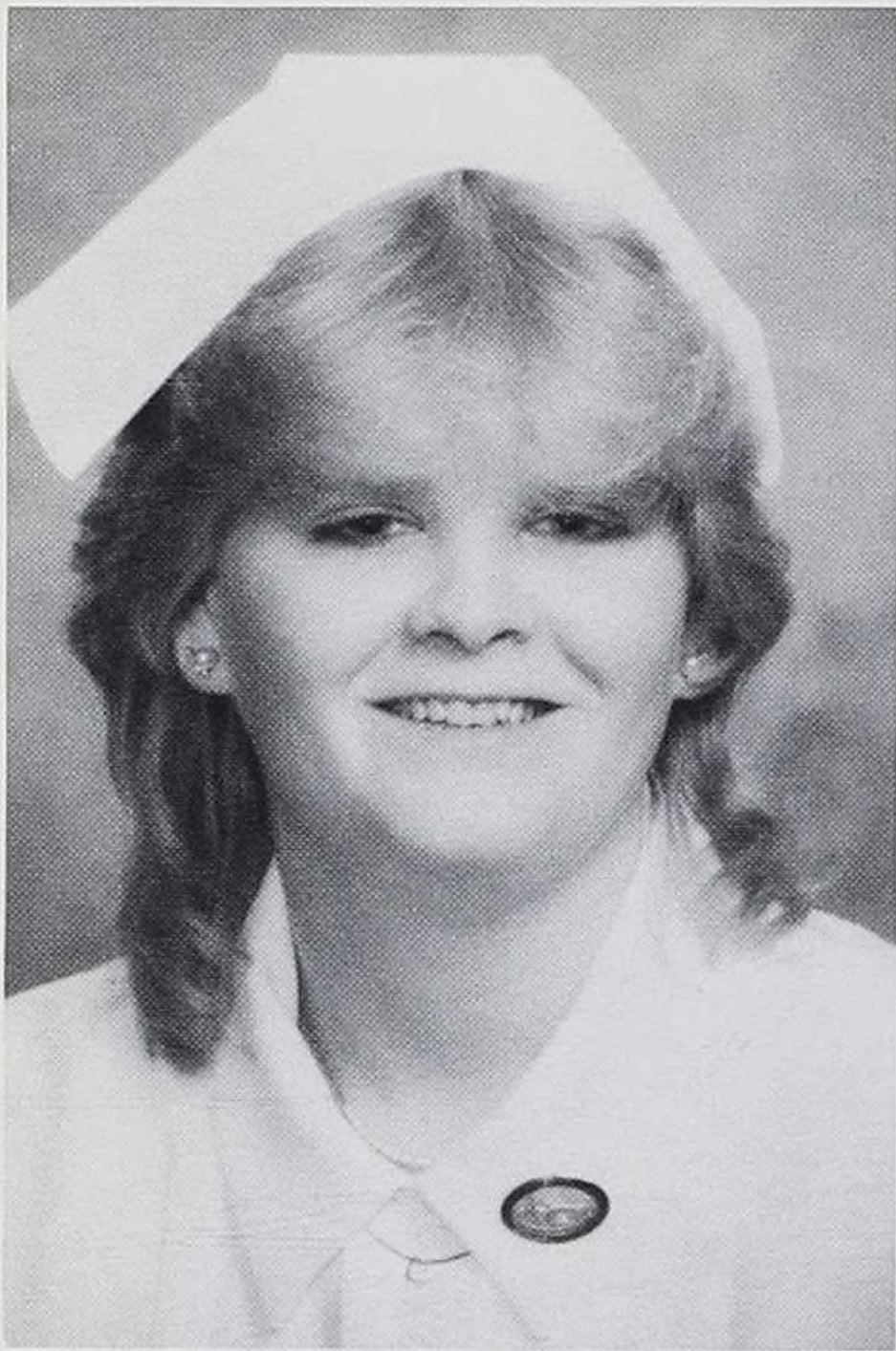

Margaret Rowe



Barbara Senerius

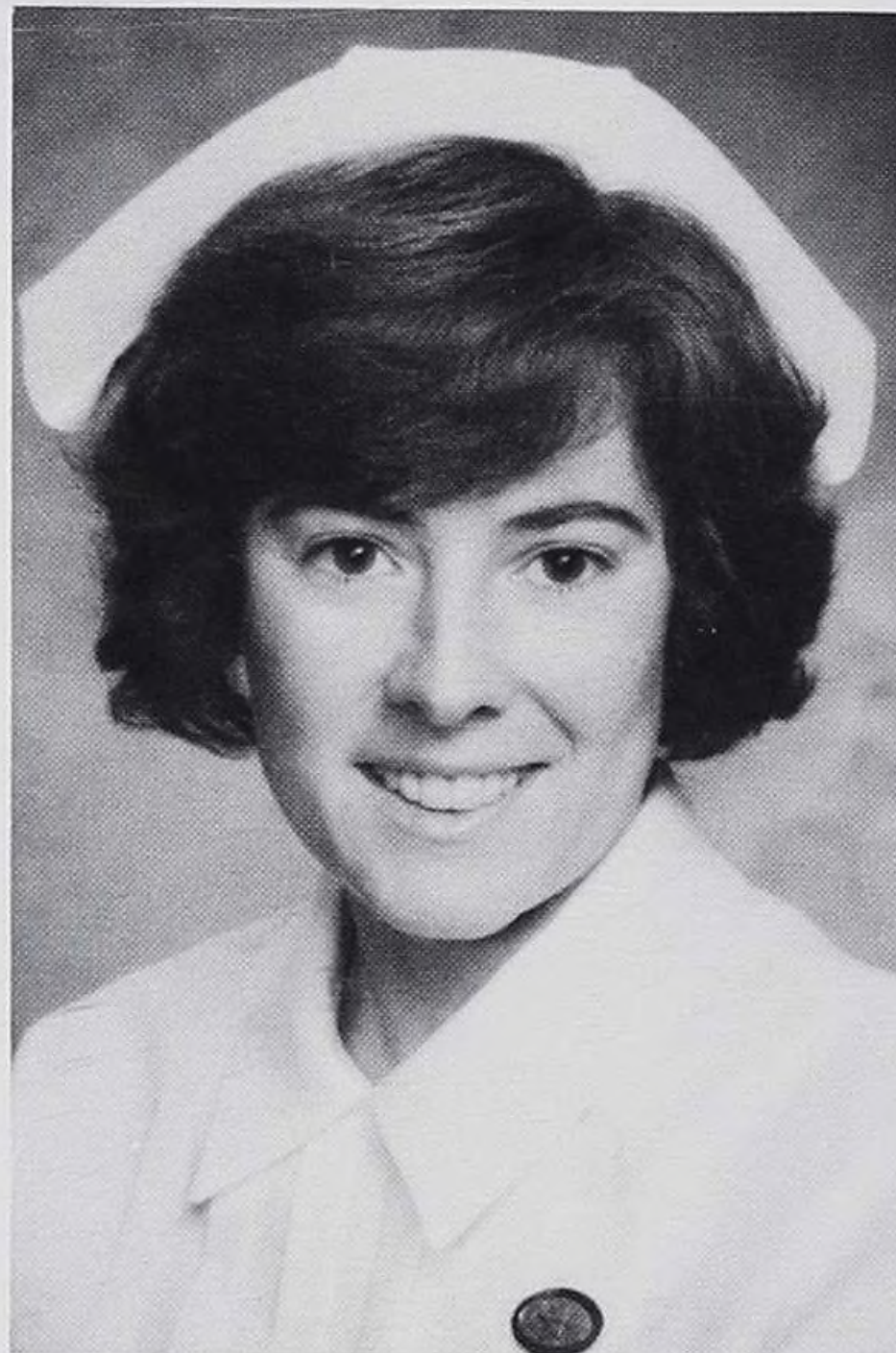

Sue Shearon



Mary Skrzypek

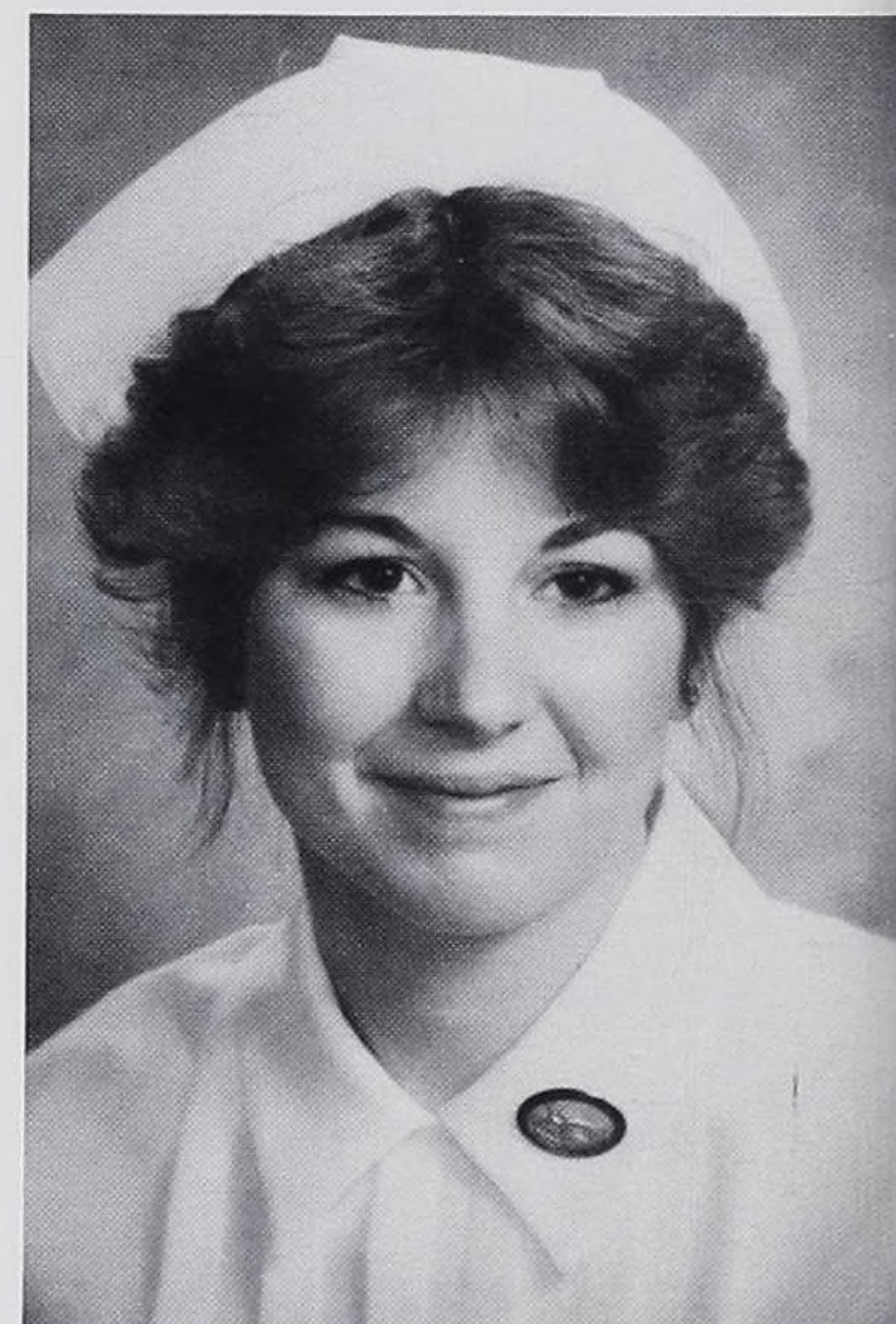

Lisa Staab





Gina Stachniak



Jill Stockfisch



Sue Weisgerber



Sue Wolter



Sue Ziemann



# JUNIORS



Patricia Biedke  
Kathryn Boka  
Bruce Campbell



Lisa Carlson  
Kristine Cwik  
Paul Daskal

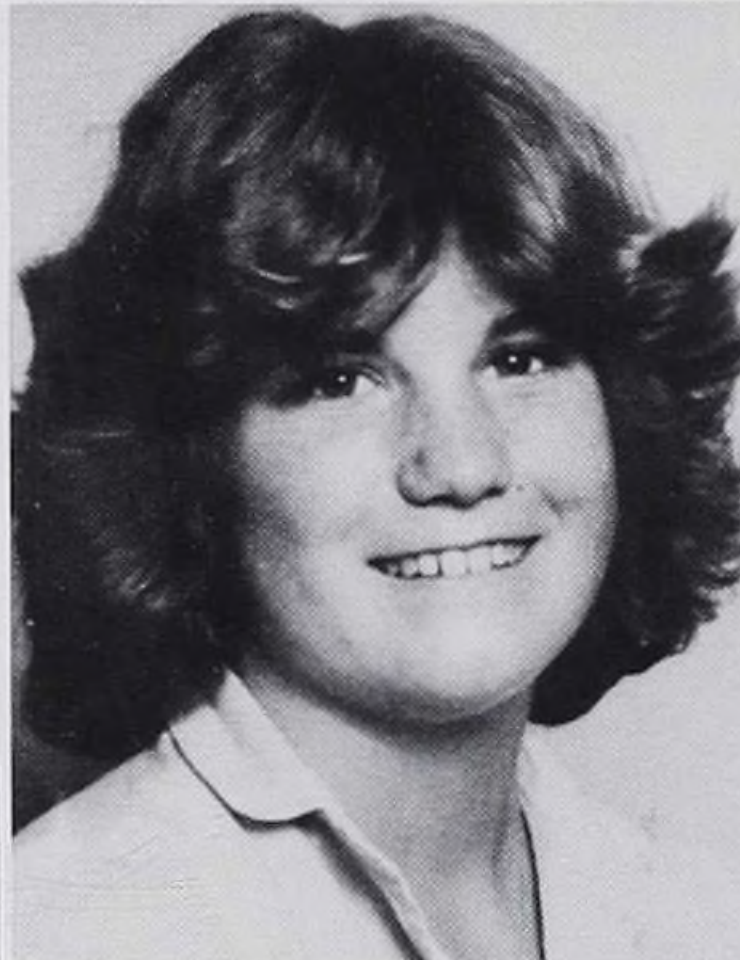

Kathlyn Friel  
Ruthann Grippo  
Laura Johnson



Cynthia Jorski



Debra Kolar  
Heidi Lammersfeld  
Donna Lichtfuss



Kathleen Mann  
Marlene Matousek  
Wayne Mull

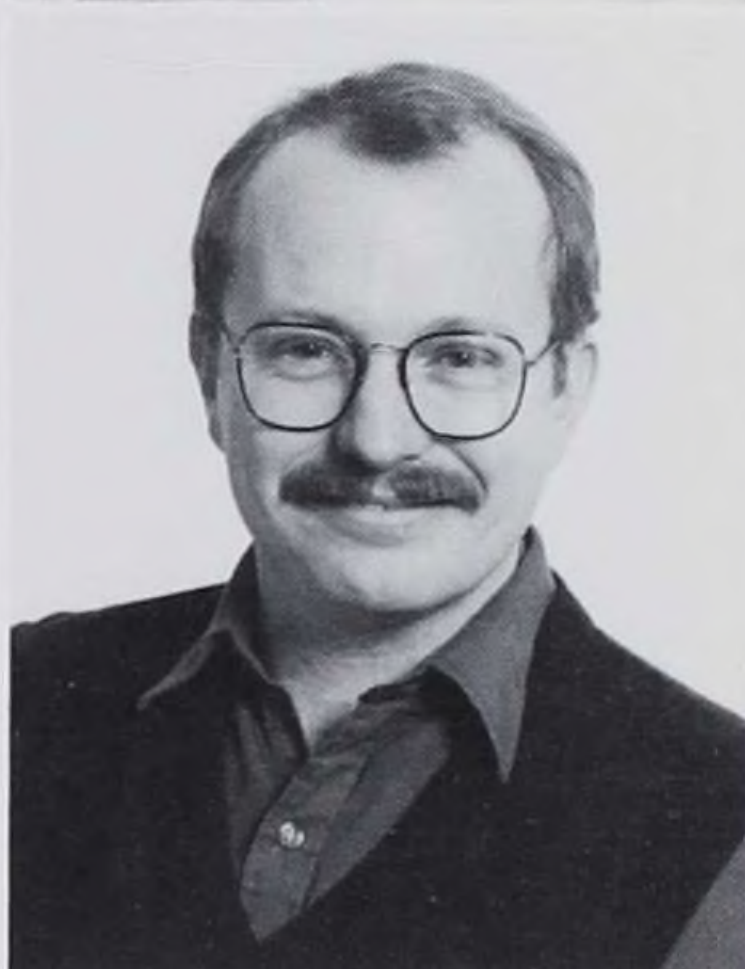

Laura Nallen  
Pauline Nicholls  
Laura Nugent



Estelle Papadakos

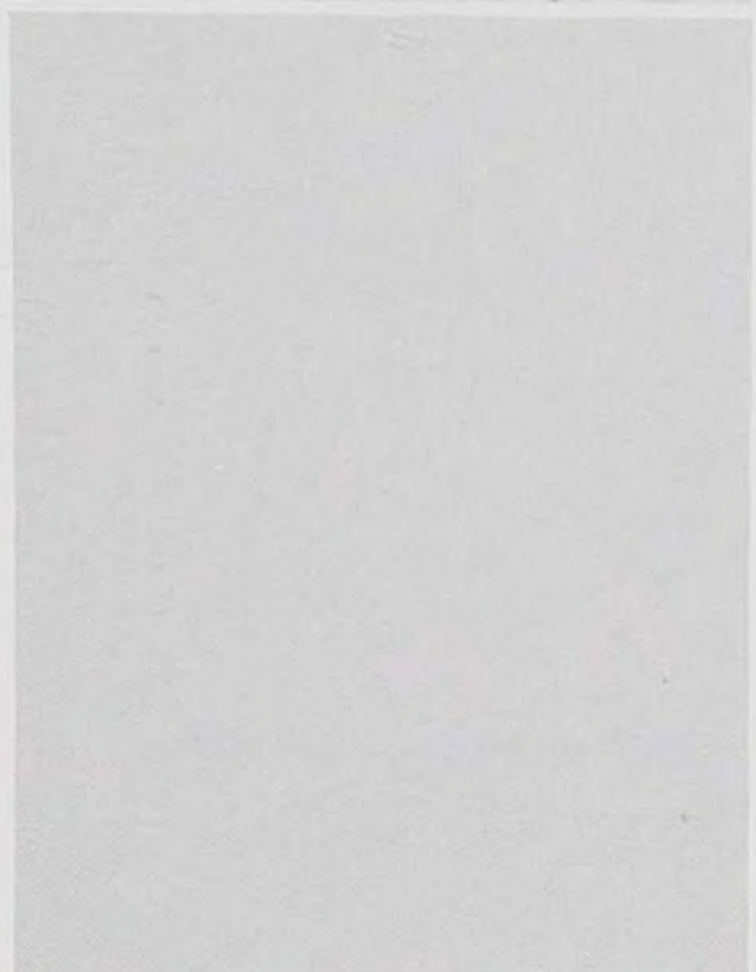





Debbie Peterson

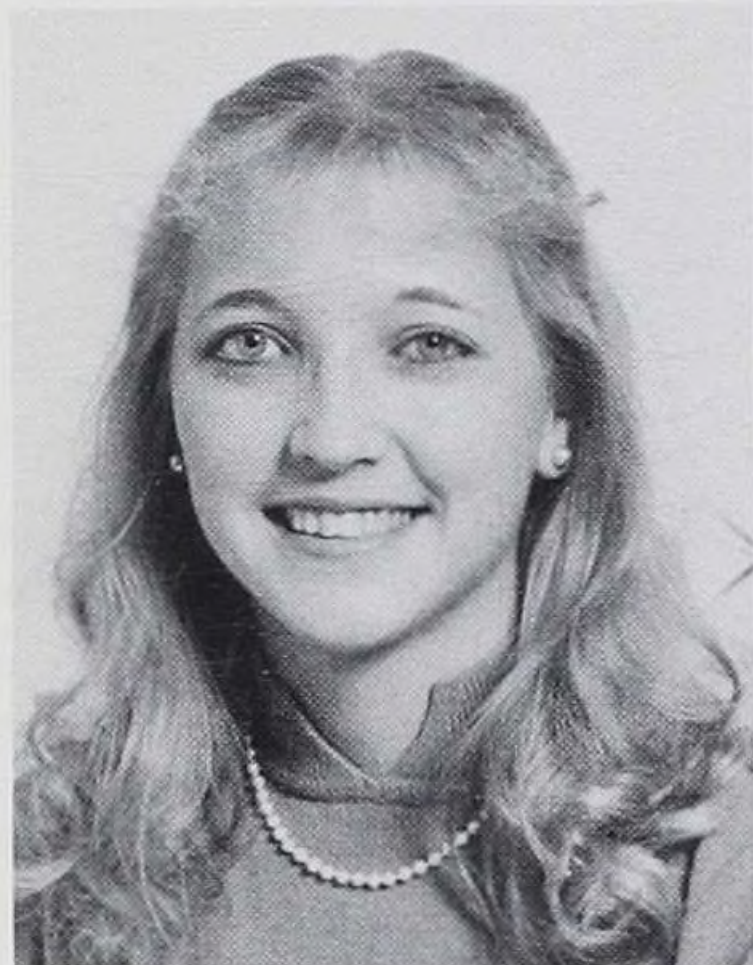

Nancy Peterson  
Lynn Pflueger  
Marilu Powers



Rochelle Robinson  
Laurie Roche  
Elizabeth Saxman



Trudy Schwass



Pamela Sievert  
Wendy Skoog  
Donna Steinle



Lori Sterr  
Lana Stilwell  
Mary Tassone



Melissa Wang  
Marybeth Ward  
Sherri Wonsil



Not pictured: Mary Pernice, Julie Piccinini, Susan Serafin



# FRESHMEN

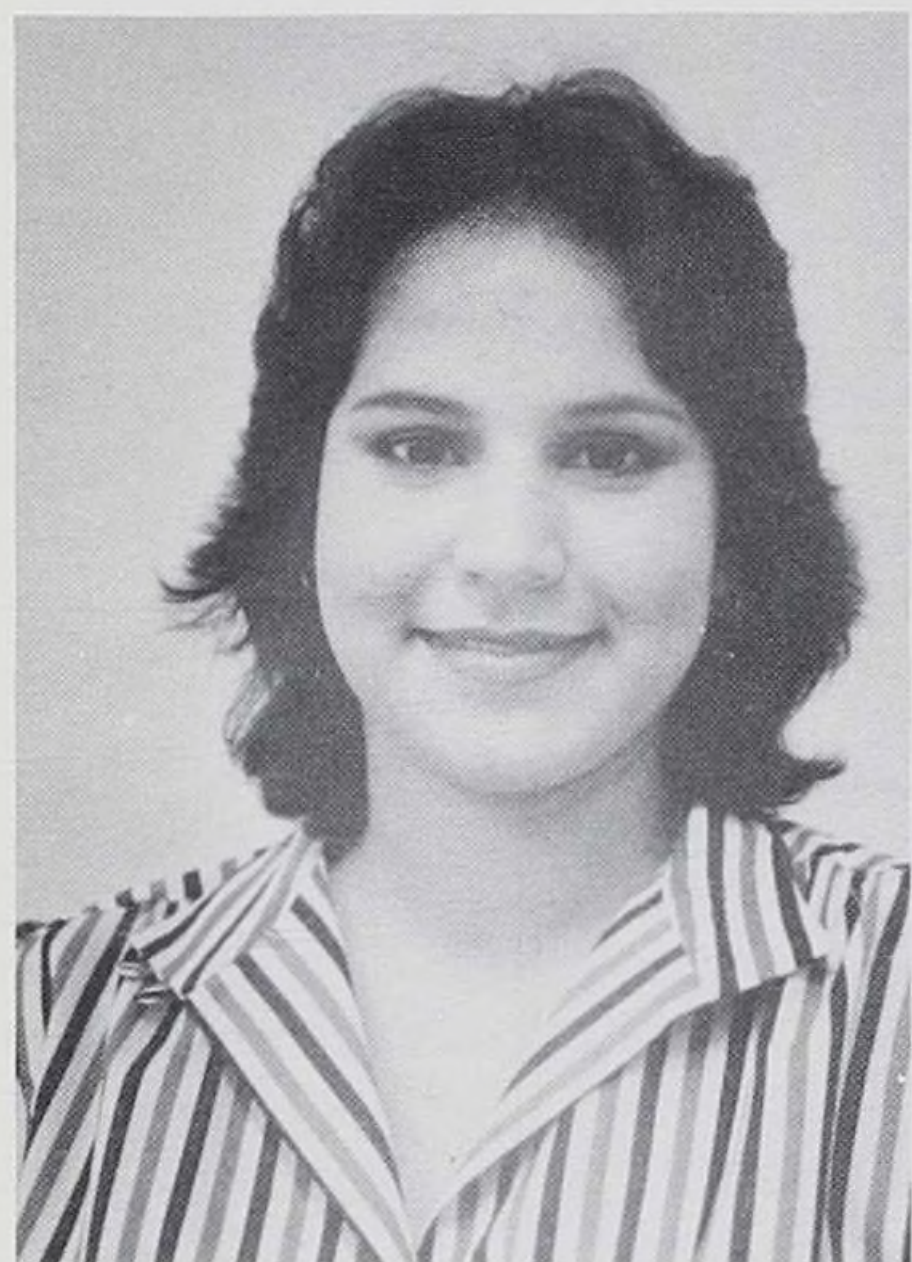

Adrianna Alcalde

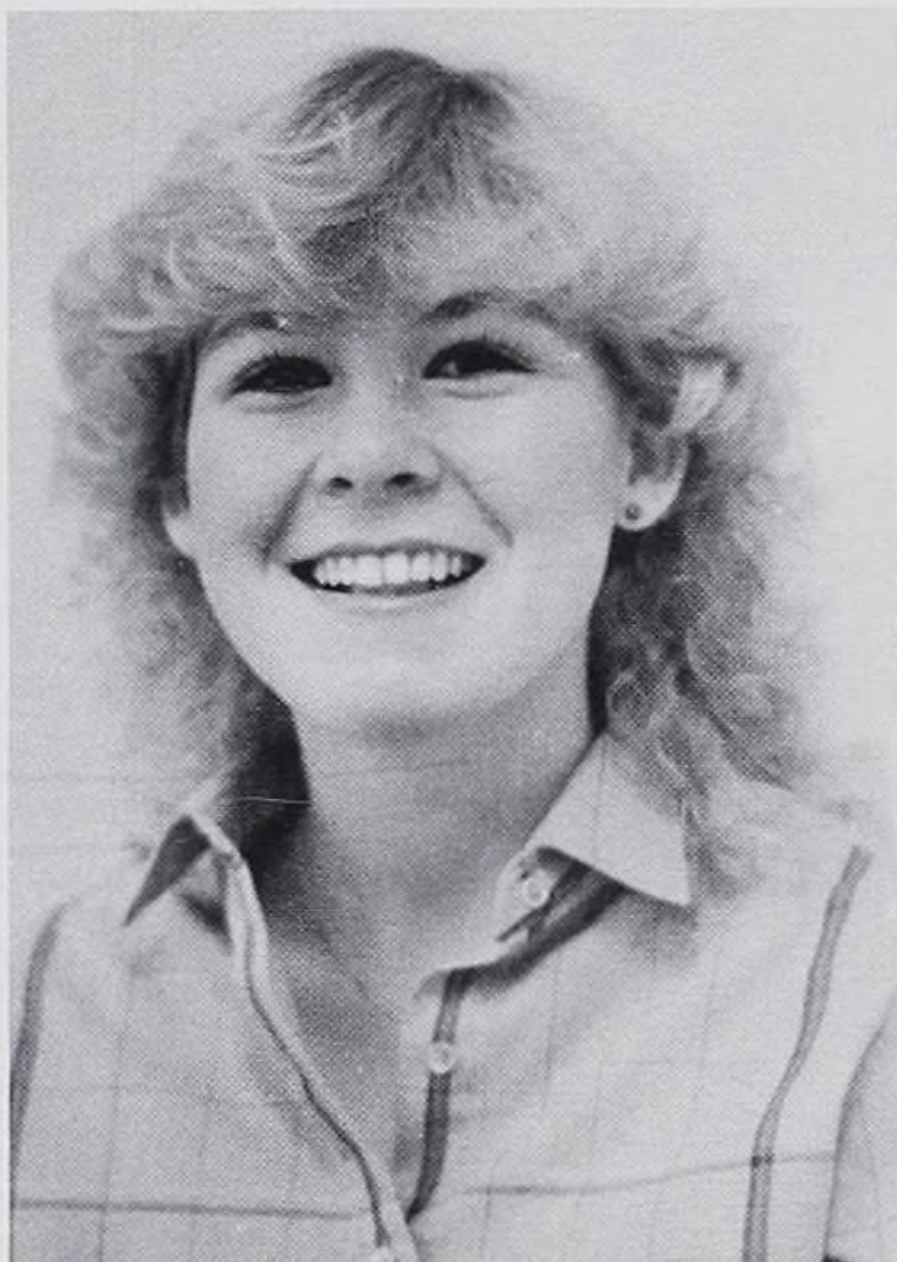

Sonja Arthur



Janet BaMaung



Vicki Beres



Susan Brown



Helen Donnelly

NOT PICTURED: Lucinda Adams, Jennifer Augustyn, Josephine DiFranco, Colette Doran, Laura Fallon, Dawn Flickinger, Janet Hoetzer, Lisa Jarmolinski, Mary King, Carolyn Lahey, Susan Hoppler.





Janet Flug



Audrey Friedman



Sandra Geis



Germaine Giovino



Debra Gliedt



Royanne Ingram

NOT PICTURED: Tina Lesniak, Teresa Martin, Wendy Molinari, Karen Moore, Patricia Mozdren, Donna Nachowicz, Debra North, Michelle Rousseau, Victoria Spina, Jeanie Tosch.





Marla Kaz



Misty Kirby

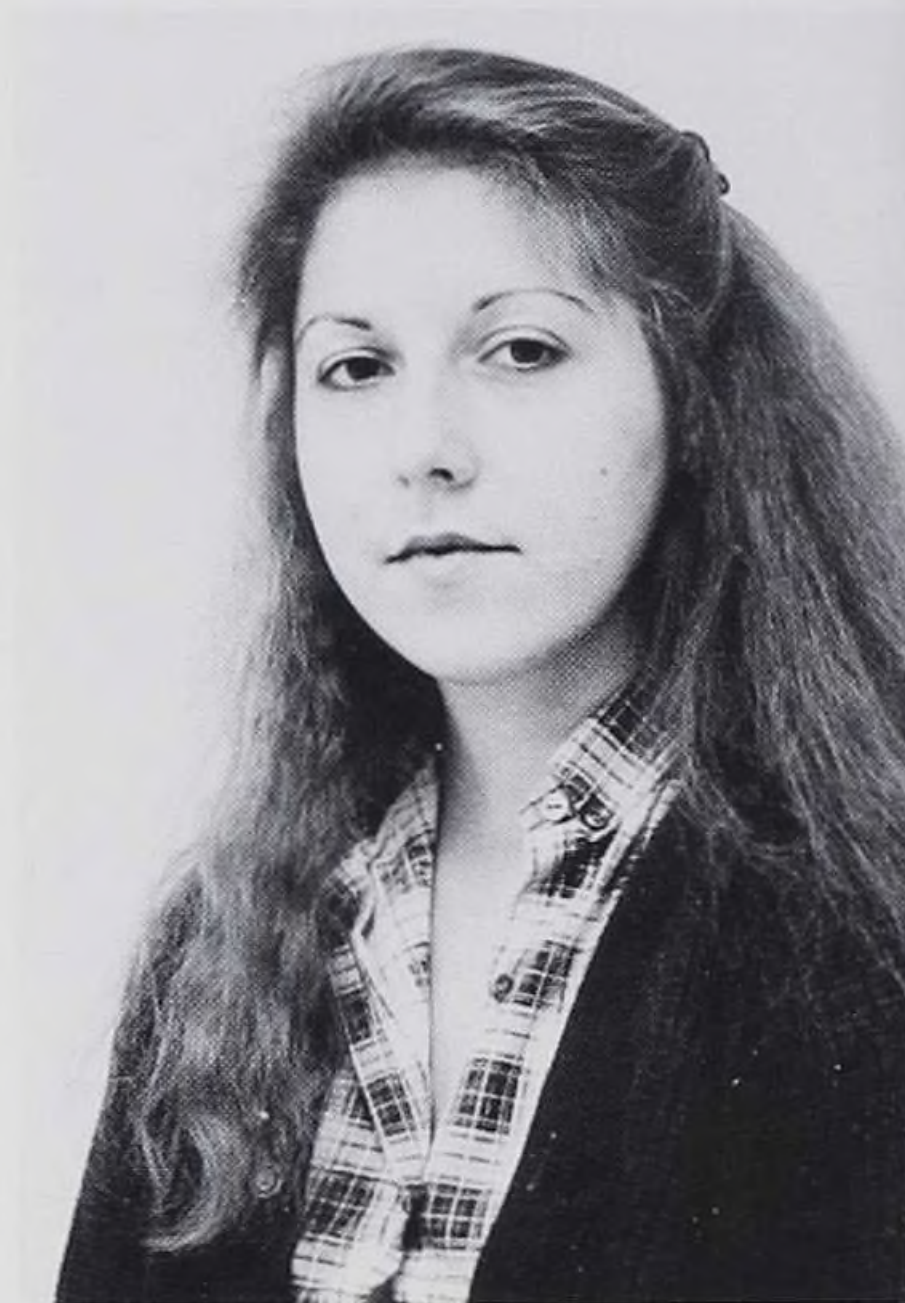

Ursula Konczak



Barbara Kowan



Ann McCoy



Lorrin Madsen



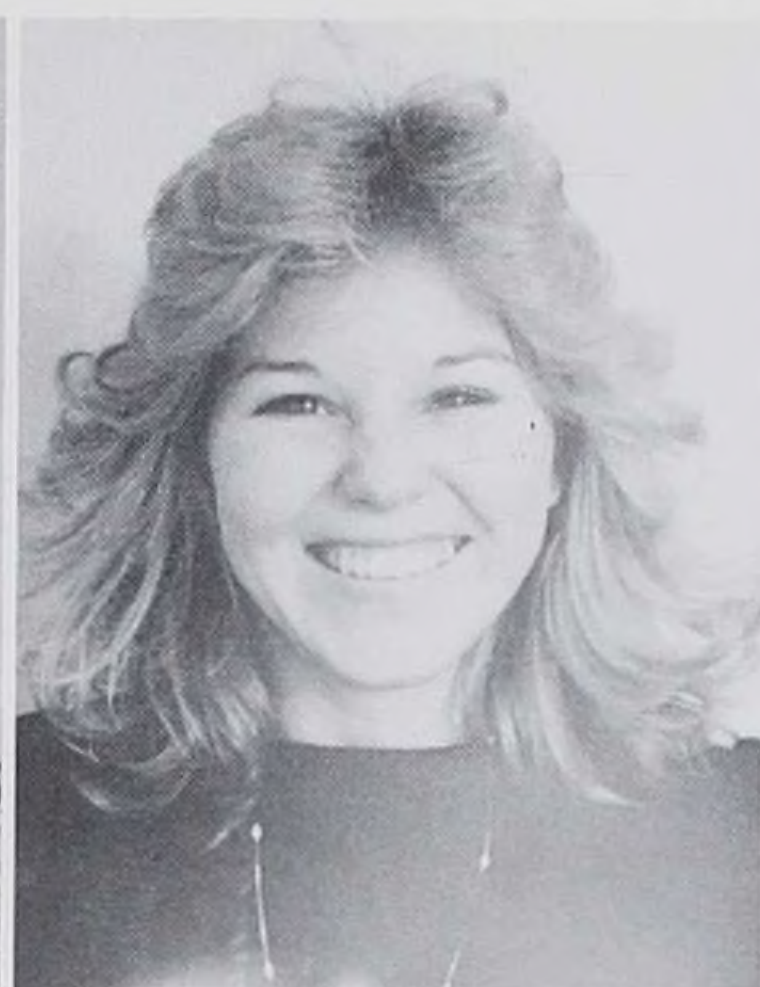

Heidemarie Meyer  
Donna Naas  
Dianna Obenberger



Mary Poetter  
Robin Schreiner  
Lori Serbec



Sophie Sewruk  
Laura Stephens  
Audrey Szczygiel

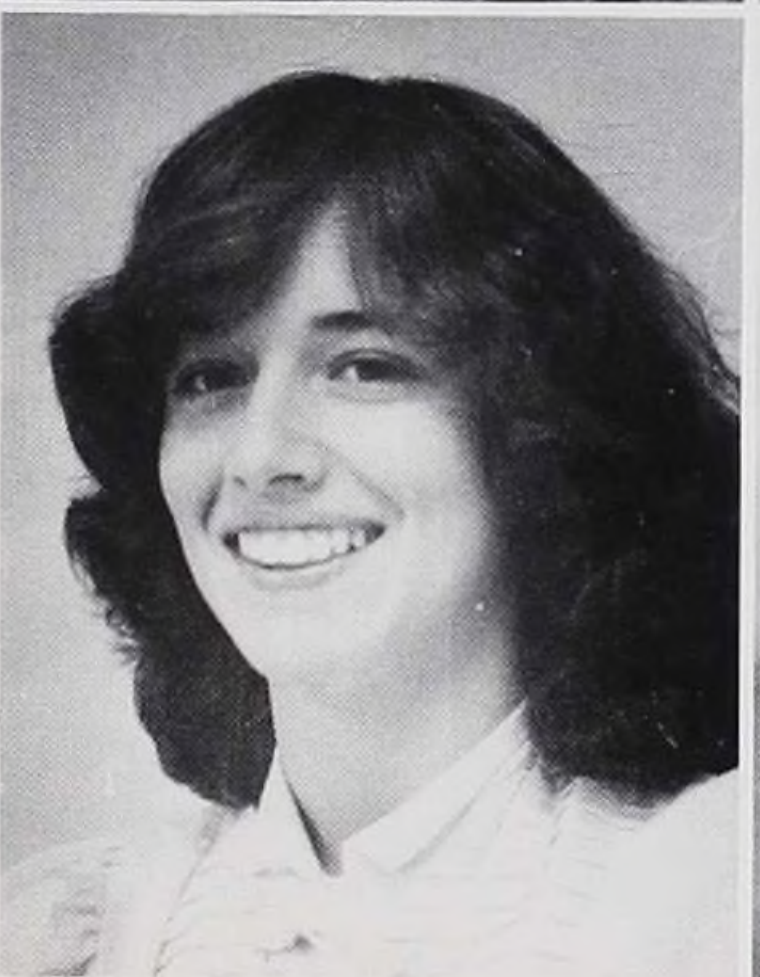

Kimberly Tackes  
Judy Zender  
Marie Zielinski



# CLASS OF 1986 GEORGE WILLIAMS COLLEGE

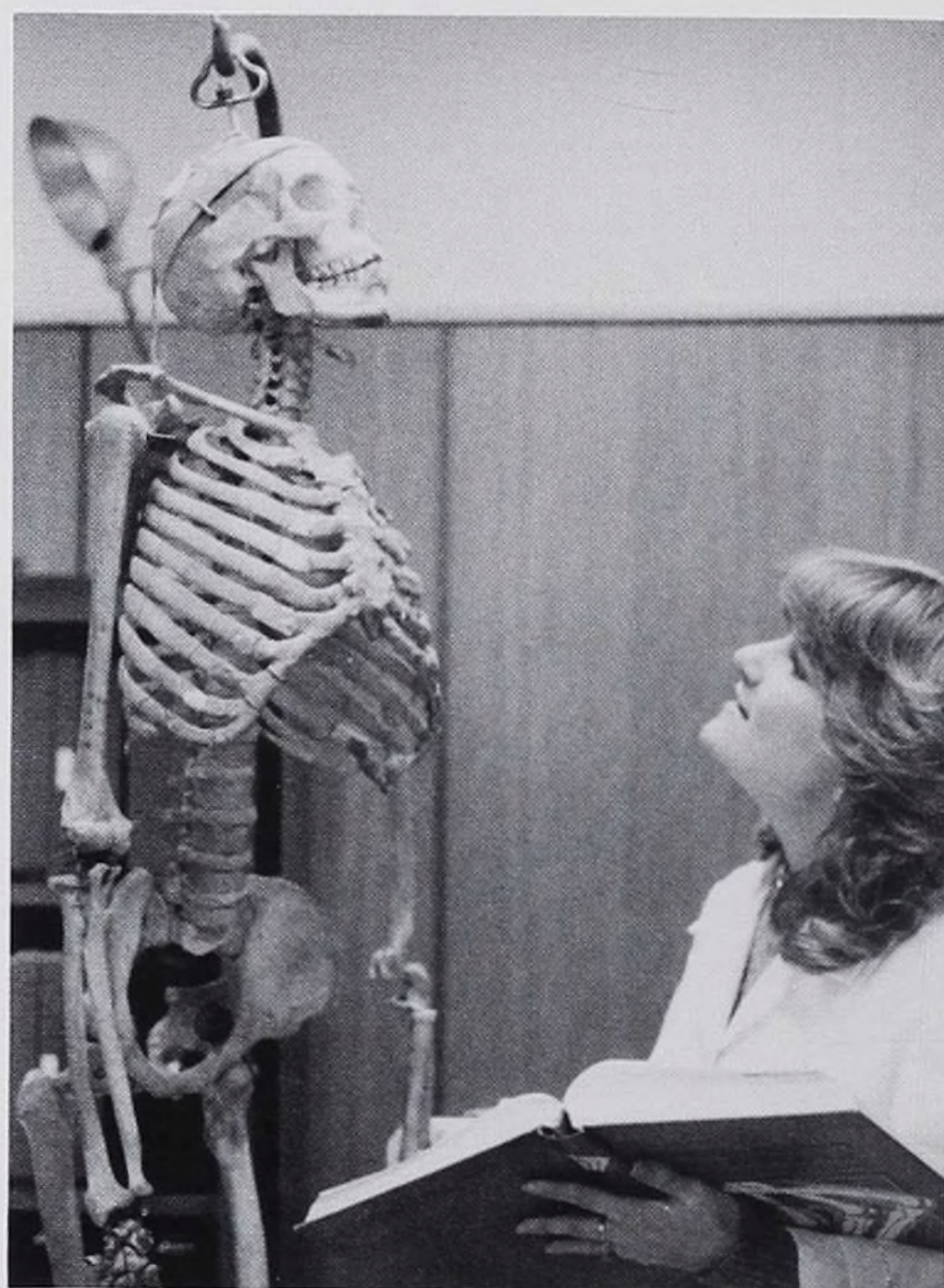
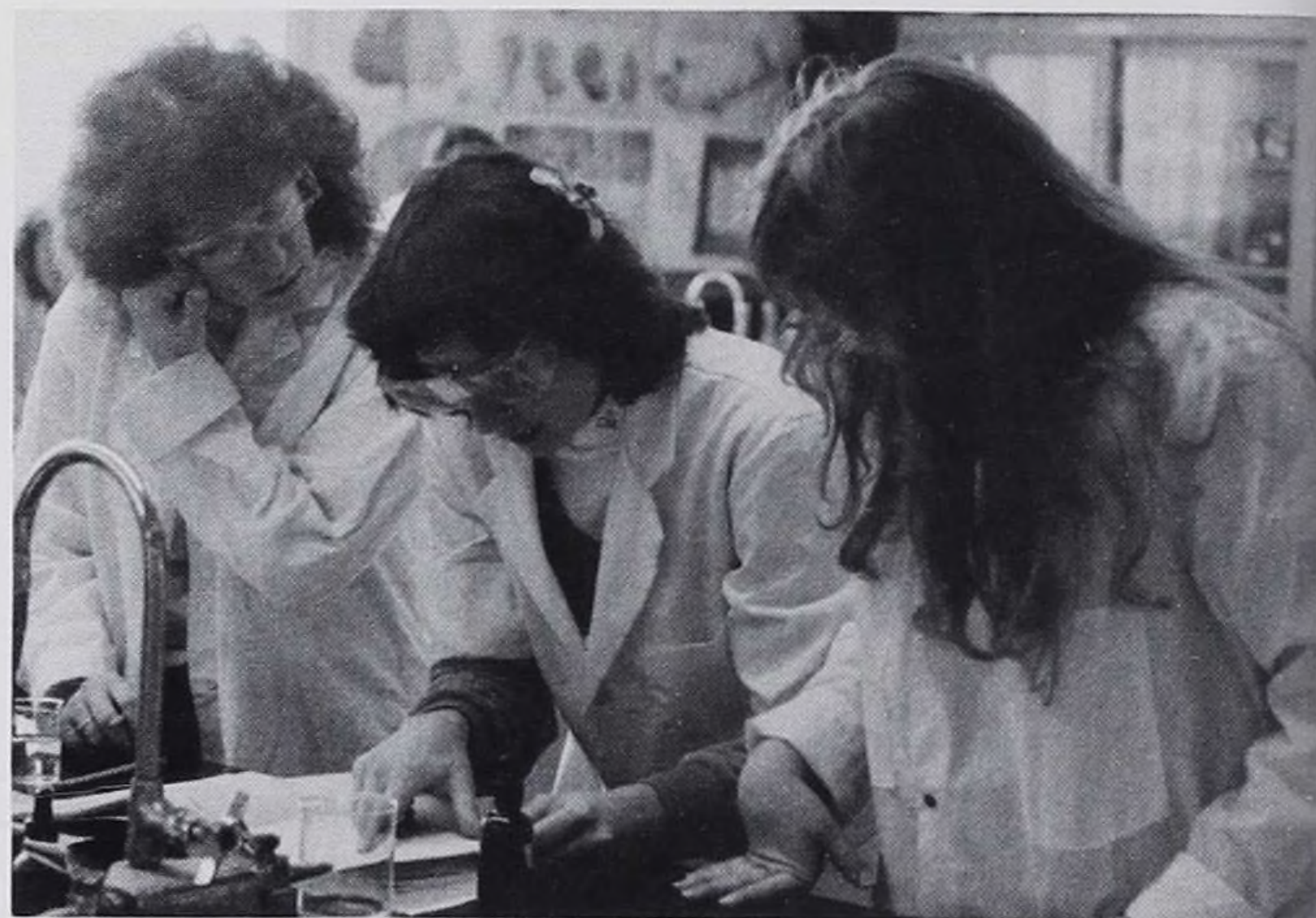









## CLASS OFFICERS

JUNIOR CLASS OFFICERS: Laura Nallen (Vice President), Bruce Campbell (Treasurer), Lynn Pflueger (President), Sherri Wonsil (Secretary). NOT PICTURED: Nominating Committee, Deborah Peterson and Melissa Wang. NOT PICTURED: SENIOR CLASS OFFICERS, Gina Stachniak, Marie Coglianesse, Lisa Staab, Kathryn Karttunen. ADVISORS: Cherie Carter and Kim Lubesnick.

## STUDENT ASSOCIATION EXECUTIVE COUNCIL

Kristine Cwik (Secretary), Kim Matt (Treasurer), Gina Stachniak (Pres. Class of 1984), Cindy Endre (Editor, Tribar Committee). NOT PICTURED: Lynn Pflueger, Marie Coglianesse, Laura Nallen, Mary Pernice. ADVISORS: Doris Rieff and Ceres Locher.



## STUDENT EVENTS COMMITTEE

Lana Stilwell, Deborah Peterson (Secretary), Gina Stachniak. NOT PICTURED: Marie Coglianesse (Chairman), Janice Gray, Lauren Hagen, Laura Johnson, Melissa Wang. ADVISORS: Marcy Kiefer and Janice Summers.





## WAYS AND MEANS COMMITTEE

Mary Pernice (Chairman), Bruce Campbell. NOT PICTURED: Karen Menczywor (Secretary), Lisa Carlson, Karen Getty, Ruth Ann Grippo, Laura Johnson, Estelle Papadakos, Marilu Powers, Laruie Roche, Lisa Staab, Jill Stockfisch. ADVISORS: Cherie Carter and Sherry Aleksich.

## TRIBAR COMMITTEE



Elizabeth Laseke (Assistant Editor), Tammy Provax, Debbie Peterson, Kristine Cwik (Co-Editor), Lana Stilwell (Secretary), Cindy Endre (General Editor), Kathy Karttunen, Eugenia Doelker (Co-Editor), Denise Prell. NOT PICTURED: Melissa Wang. ADVISORS: Arlene Wilt and Kathy Hughey.







# SCHOOL OF NURSING ADMINISTRATION



Beverly Harlev, B.S.N., M.S.  
Assistant Director, Administration



Erna Rueggeberg, B.S. M.A.  
Director, School of Nursing



Marie Albrecht, B.A., M. ED.  
Assistant Director  
Student Personnel Services

## NURSING FACULTY



Ceres Locher, B.S., M.S.  
Chairman  
Clinical Nursing Faculty



Carolyn Johnson, B.S.N., M.H.S.N.  
Chairman, Curriculum Project; Faculty  
Development; Coordinator —  
Instructional Material

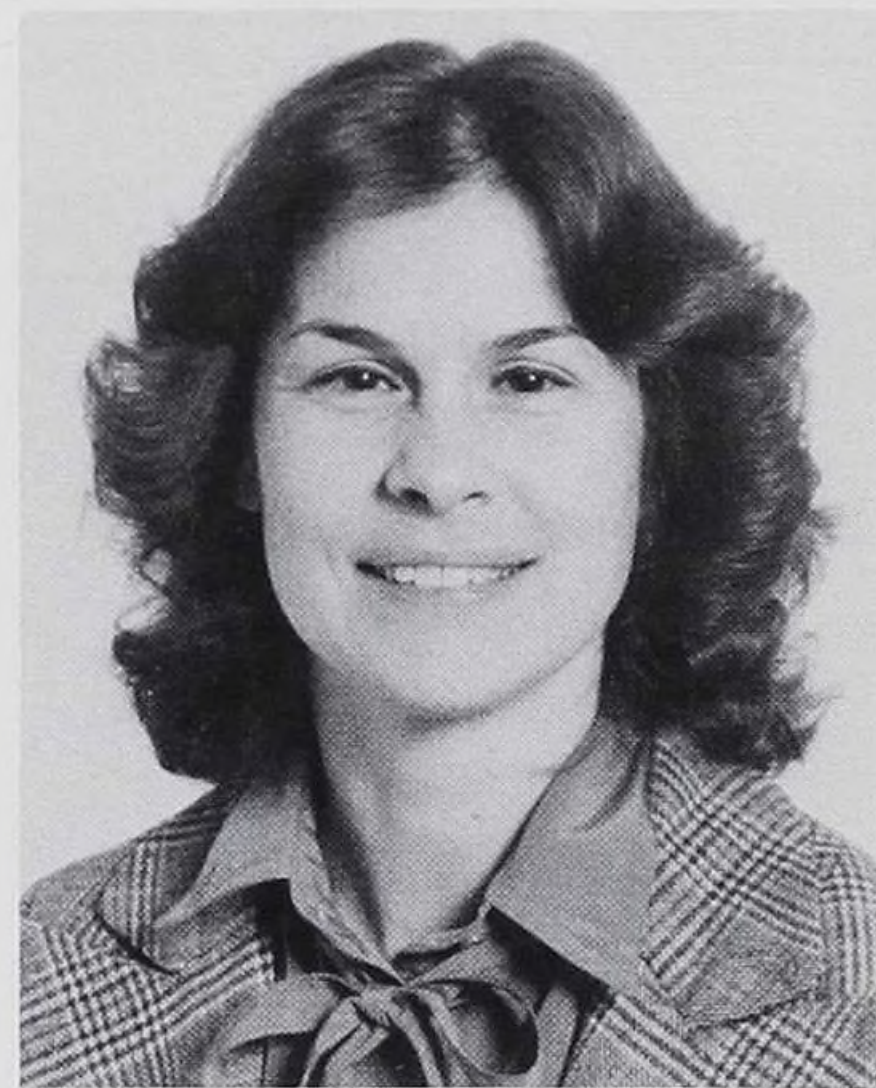

Pat Tydell, B.S., M.S.N.  
Chairman  
Clinical Nursing Faculty



# NURSING FACULTY



Sherry Aleksich, B.S.N., M.S.  
Instructor, Nursing of Children  
Second Level Clinical Curriculum



Joanne Bardzinski, B.S.N., M.S.  
Instructor, Medical-Surgical Nursing  
Third Level Clinical Curriculum



Jacqueline Carpenter, B.S.N., M.S.N.  
Instructor, Medical-Surgical Nursing  
Second Level Clinical Curriculum



Cherie Carter, B.S.N., M.S.  
Instructor, Medical-Surgical Nursing  
Third Level Clinical Curriculum



Joan Cassidy, B.S., M.S.N.  
Instructor, Maternity Nursing  
Second Level Clinical Curriculum



Anita Czarnecki, B.S.N., M.S.N.  
Instructor, Medical-Surgical Nursing  
Second Level Clinical Curriculum

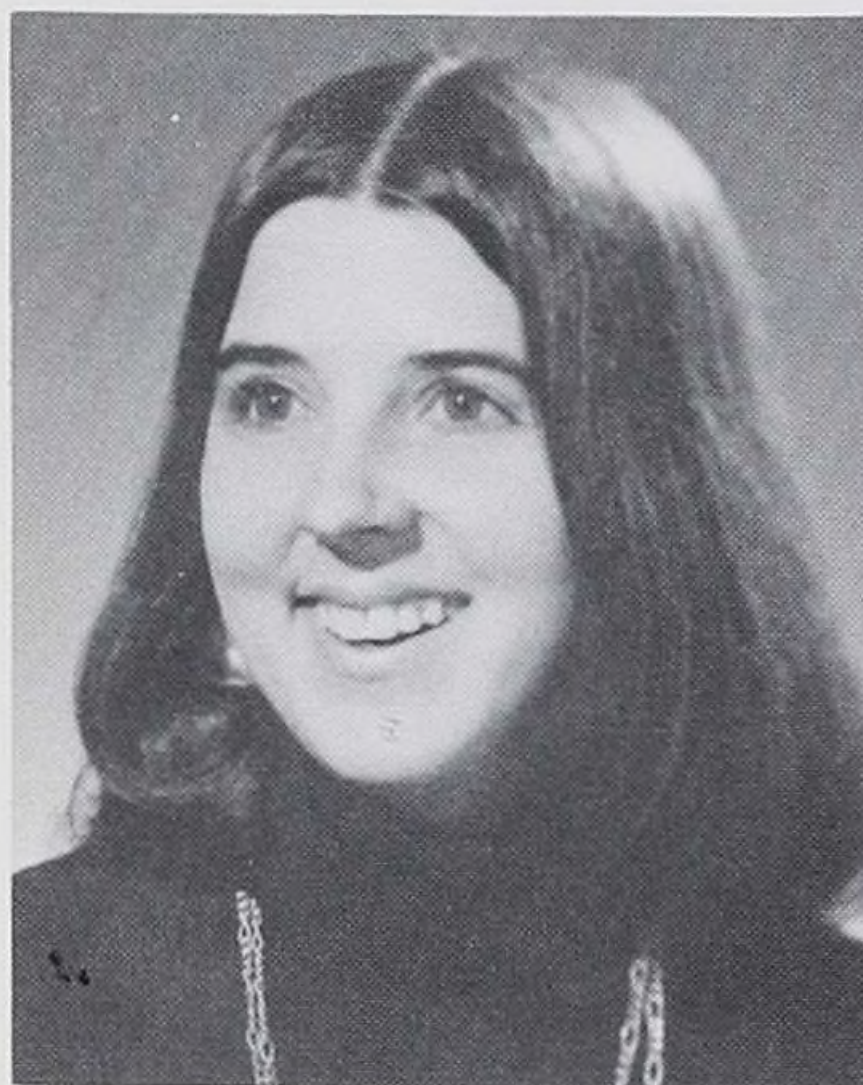

Kathleen Hughey, B.S.N., M.S.N.  
Instructor, Maternity Nursing  
Second Level Clinical Curriculum



Katherine Jeffers, B.S.N., M.S.  
Instructor, Medical-Surgical Nursing  
Third Level Clinical Curriculum



Marcy Kiefer, B.S.N., M.S.  
Instructor, Medical-Surgical Nursing  
Third Level Clinical Curriculum





Kim Lubesnik, B.S.N., M.S.  
Instructor, Medical-Surgical Nursing  
First Level Clinical Curriculum

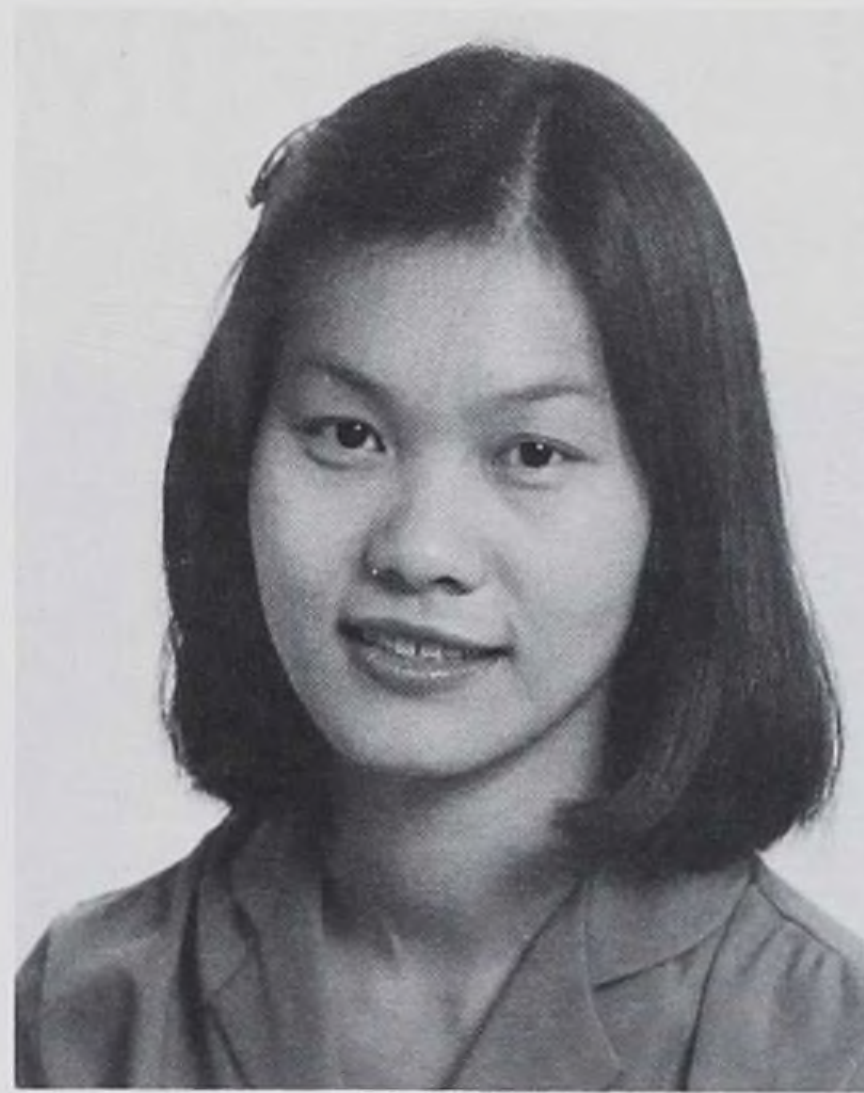

Annie Moy, B.S.N., M.S.  
Instructor, Medical-Surgical Nursing  
Third Level Clinical Curriculum



Doris Rieff, A.A., B.S., M.S.  
Instructor, Nutrition and Diet Therapy



Rosita Santos, B.S.N., M.S.N., M. Ed.  
Instructor, Medical-Surgical Nursing  
First Level Clinical Curriculum



Beatrice Saper, B.S.N. Ed., M.A.N.  
Ed. Instructor, Psychiatric Nursing  
Second Level Clinical Curriculum



Janice Summers, B.S.N., M.S.  
Instructor, Psychiatric Nursing  
Second Level Clinical Curriculum



Arlene Wilt, B.S.N., M.S.N.  
Instructor, Nursing of Children  
Second Level Clinical Curriculum



# OFFICE STAFF



Mary Sichz  
Recruiter



Joy Brown, B.S., M.A.  
Counselor

# STUDENT PERSONNEL SERVICES



Janet Woodall  
Officer Manager



Patricia Devine  
Secretary, Student Personnel Services



Karen Tanka  
Multimedia Secretary

Not pictured: Amanda Heredia, Secretary, Faculty and Norma Mere, Secretary, Student Personnel Services.



# HOSPITAL ADMINISTRATION



George B. Caldwell  
President



Richard Short, Ed.D.  
Vice President for Development  
Education and Public Affairs

## ASSOCIATE FACULTY



Kay Litherland  
Vice President, Division of Nursing  
Lutheran General Hospital, Inc.

Maralyn Keyes, R.N., B.S.N., M.S.N.  
Director, Staff Development, Division of Nursing  
Lutheran General Hospital, Inc.  
Vivian O'Donnell, R.N., B.A., M.H.A.  
Clinical Chairman (Surgery, Surgical, OB/Peds/Neonatal)  
Division of Nursing, Lutheran General Hospital, Inc.  
Rosalyn Lennon, R.N., M.S.  
Clinical Chairman (Psychiatry, Critical Care, Speciality  
Medicine/Medicine)  
Division of Nursing, Lutheran General Hospital, Inc.  
Ann Solari-Twadell, R.N., B.S., M. Pub. Admin.  
Director, Nursing Service  
Lutheran Center for Substance Abuse  
Mary Klevenow, R.N., B.S.N.  
Manager, Home Care Services,  
Parkside Human Services, Inc.



# AFFILIATE FACULTY

Betty Strickland  
Director, Supportive Nursing Services  
Lutheran General Hospital, Inc.

Joanne Crispen, B.A., M.A.L.S.  
Director, Library Services  
Lutheran General Hospital, Inc.

## COOPERATING FACULTY GEORGE WILLIAMS COLLEGE EXTENSION PROGRAM

Marvin Bartell, Ph.D.  
Instructor, Medical Microbiology  
Mary Beech, Ph.D.  
Instructor, Humanities  
Michael Bequette, Ph.D.  
Instructor, Humanities  
Elizabeth H. Fischer, M.A.  
Instructor, Educational Psychology  
Edet Inwang, Ph.D.  
Instructor, Pharmacology  
Kwok Wah Lee, Ph.D.  
Instructor, Bioethics

Joanne Myers, M.S.  
Instructor, Abnormal Psychology  
Jeanne E. Norris, Ph.D.  
Instructor, Advanced Physiology, Statistics  
James Sinacore, M.S., Doctoral Candidate  
Instructor, Social Psychology  
Randell C. Venzke, M.A., Doctoral Candidate  
Instructor, Educational Psychology  
David Workman, Ph.D.  
Instructor, Historical Astronomy

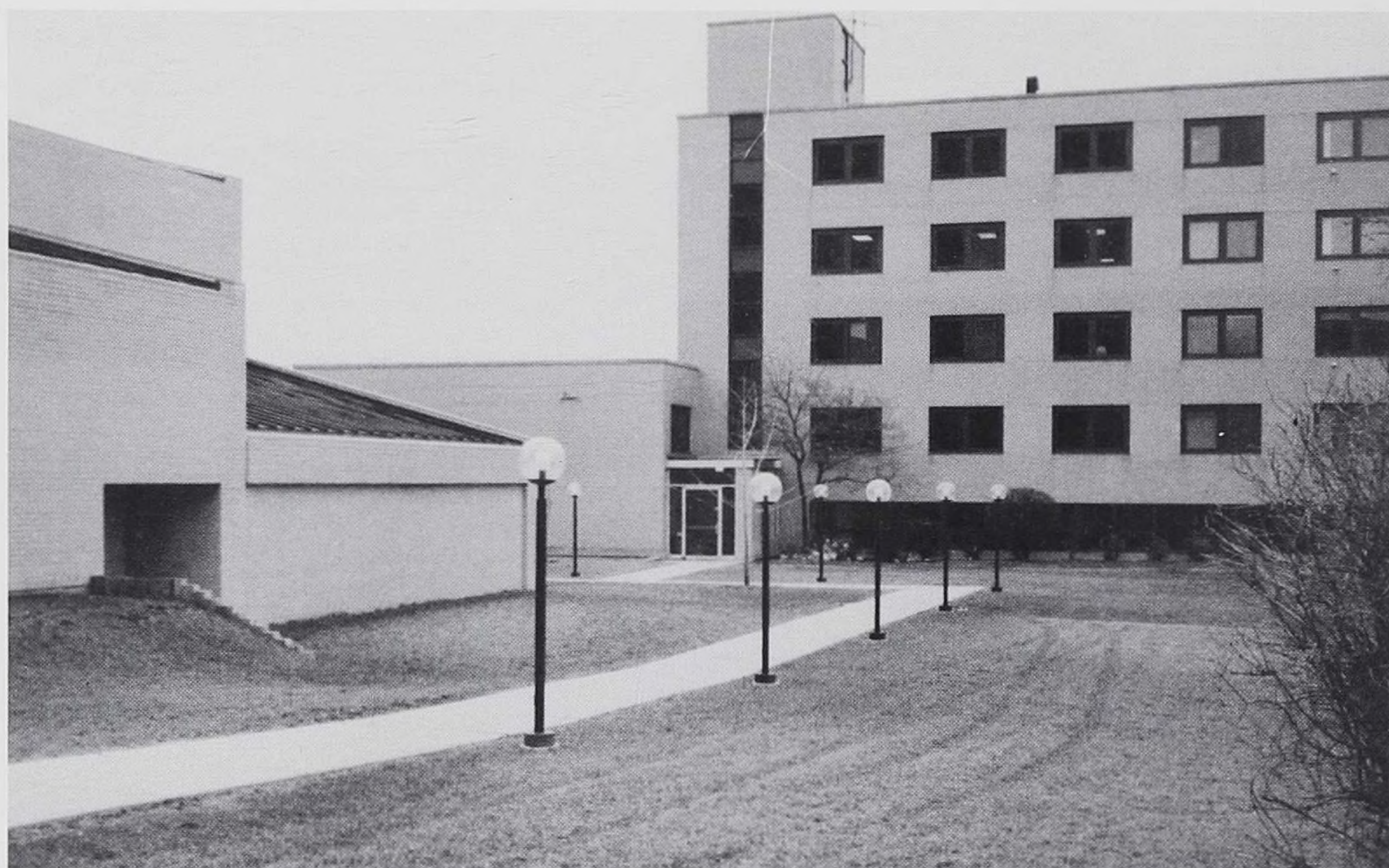



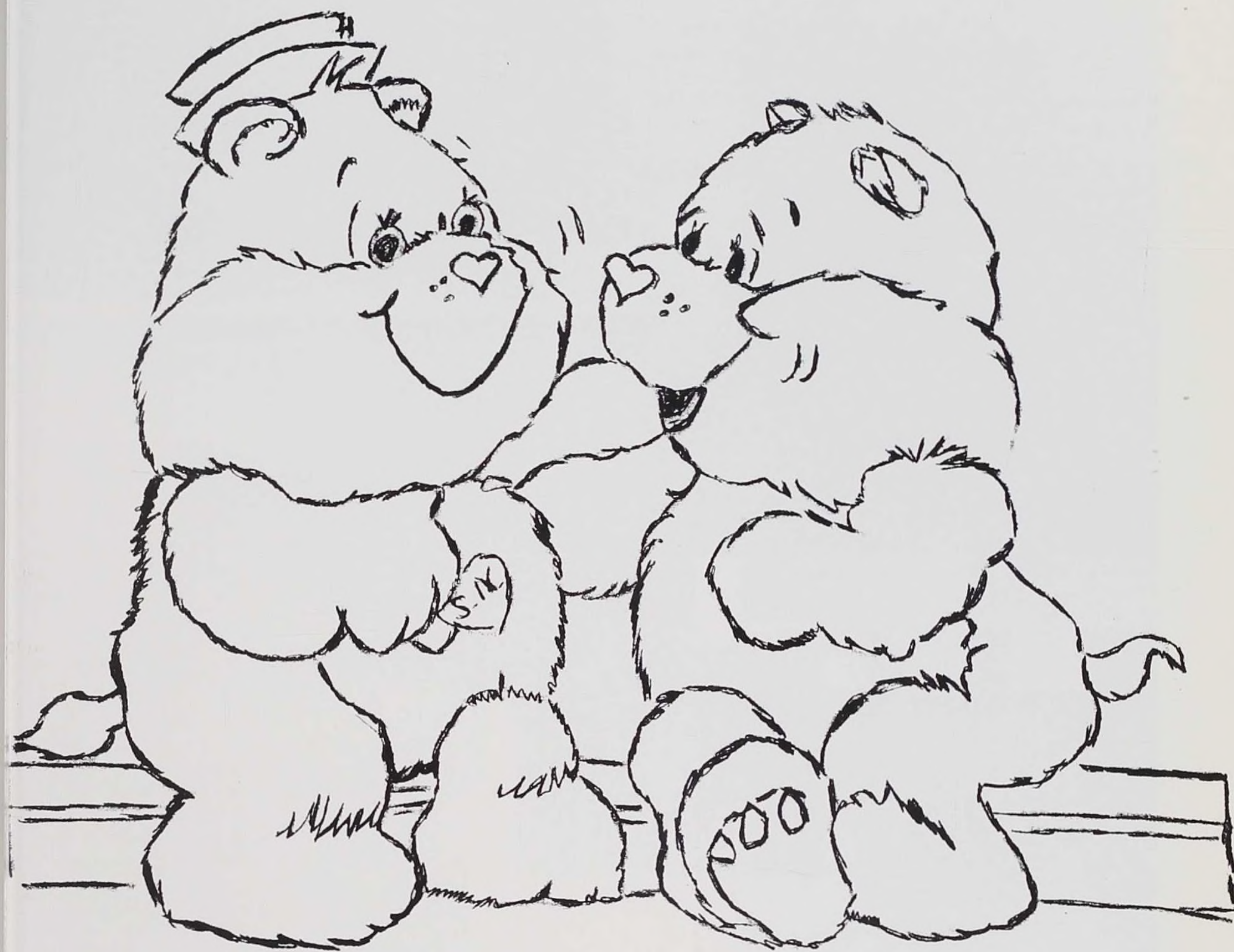

CLINICAL



# NURSING ARTS

This course is designed to provide knowledge of basic nursing skills. Meeting for a three week period, students watch self-learning video-tapes to gain this knowledge. Practicing and testing the basic nursing skills occurs throughout the course.



Are two heads really better than one?



Can you speed it up a bit, Estelle?



Got any with padding?



Last one on is a rotten egg!

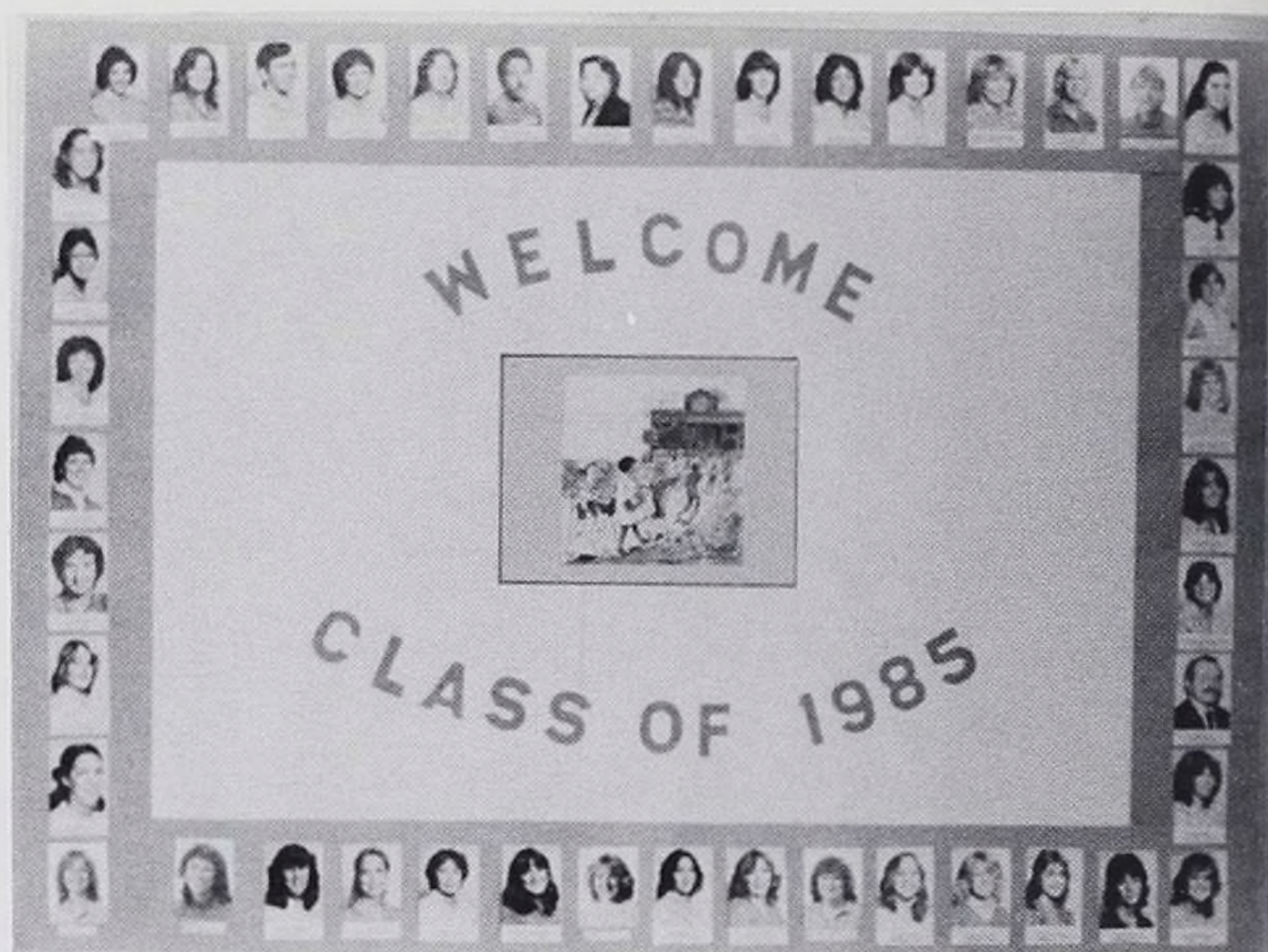

Everyone loved seeing their freshman photos again.



Marlene practices with a comatose patient.



Do you know what you're doing, Sherry?



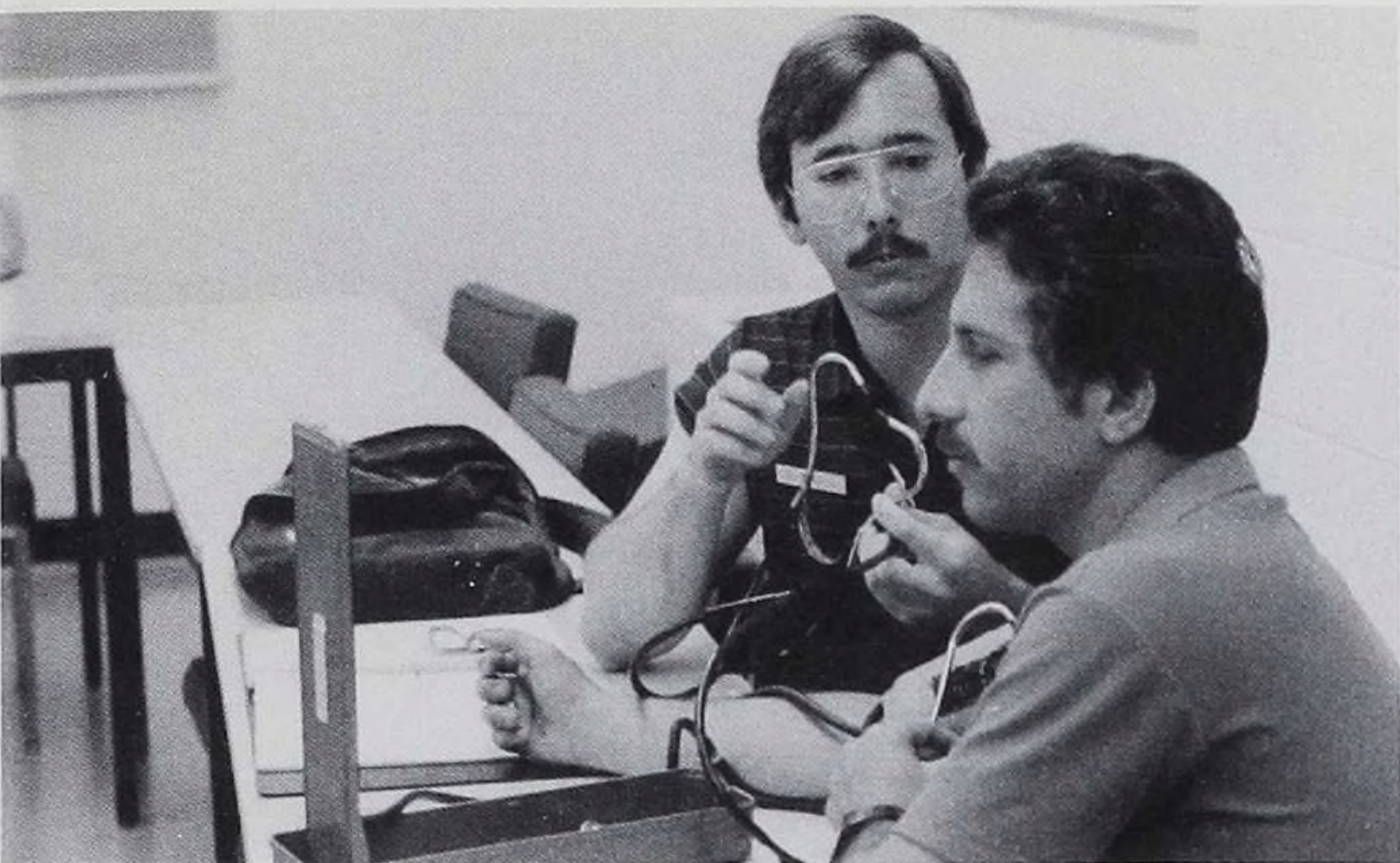

Question. Do you wear these or do I?



Mary demonstrates passive range of motion.



Heidi displays her knowledge of good body mechanics.



Now don't let it happen again, or else!



They never said anything about garbage work!



Is this really necessary???

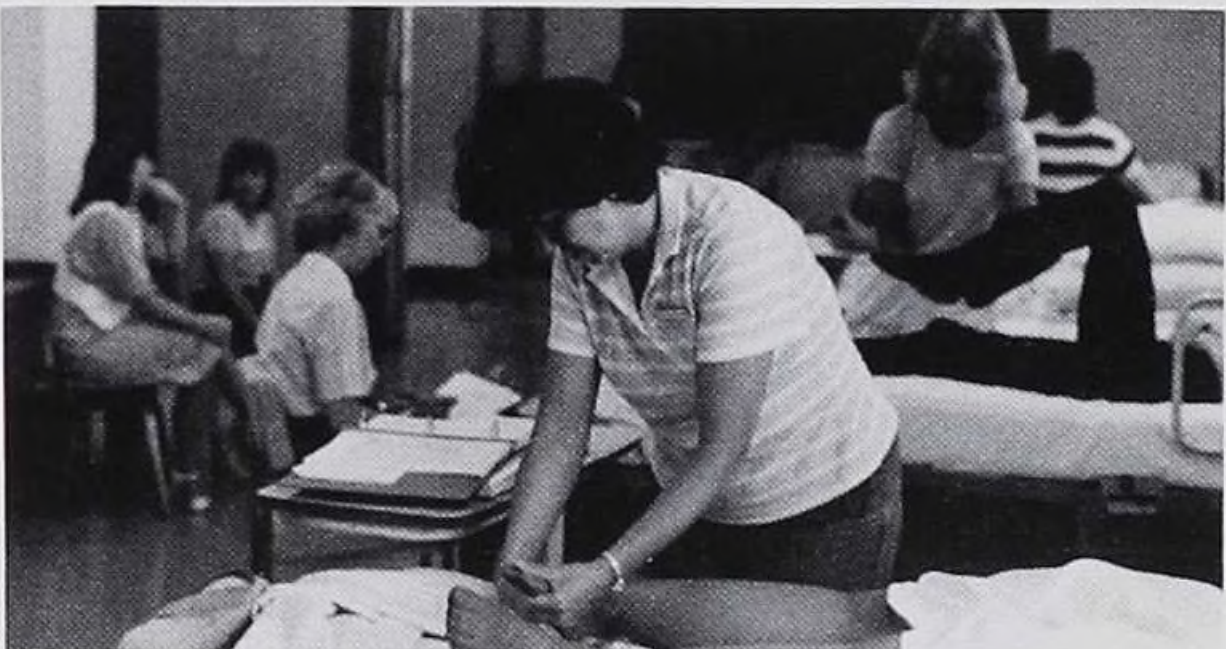

Tell me when it hurts!



# C.A.P. IA AND IB

Nursing Care of the Adult Patient I consists of two courses, C.A.P. IA and IB. In the first course the student is introduced to medical-surgical nursing. Principles from the behavioral, physical and social science are applied. The nursing process, and the concepts of wholistic nursing and stress and adaptation are introduced. Patient care experiences are provided in medical and surgical units and selected community facilities. C.A.P. IB continues to expand the concepts previously presented. Emphasis is placed on promoting adaptation to stressors affecting selected body functions. Discussion of community health aspects in related areas is included. Patient care experiences include the presurgical holding area, operating room, recovery room, and the ambulatory surgery center.



Is there a doctor in the house?

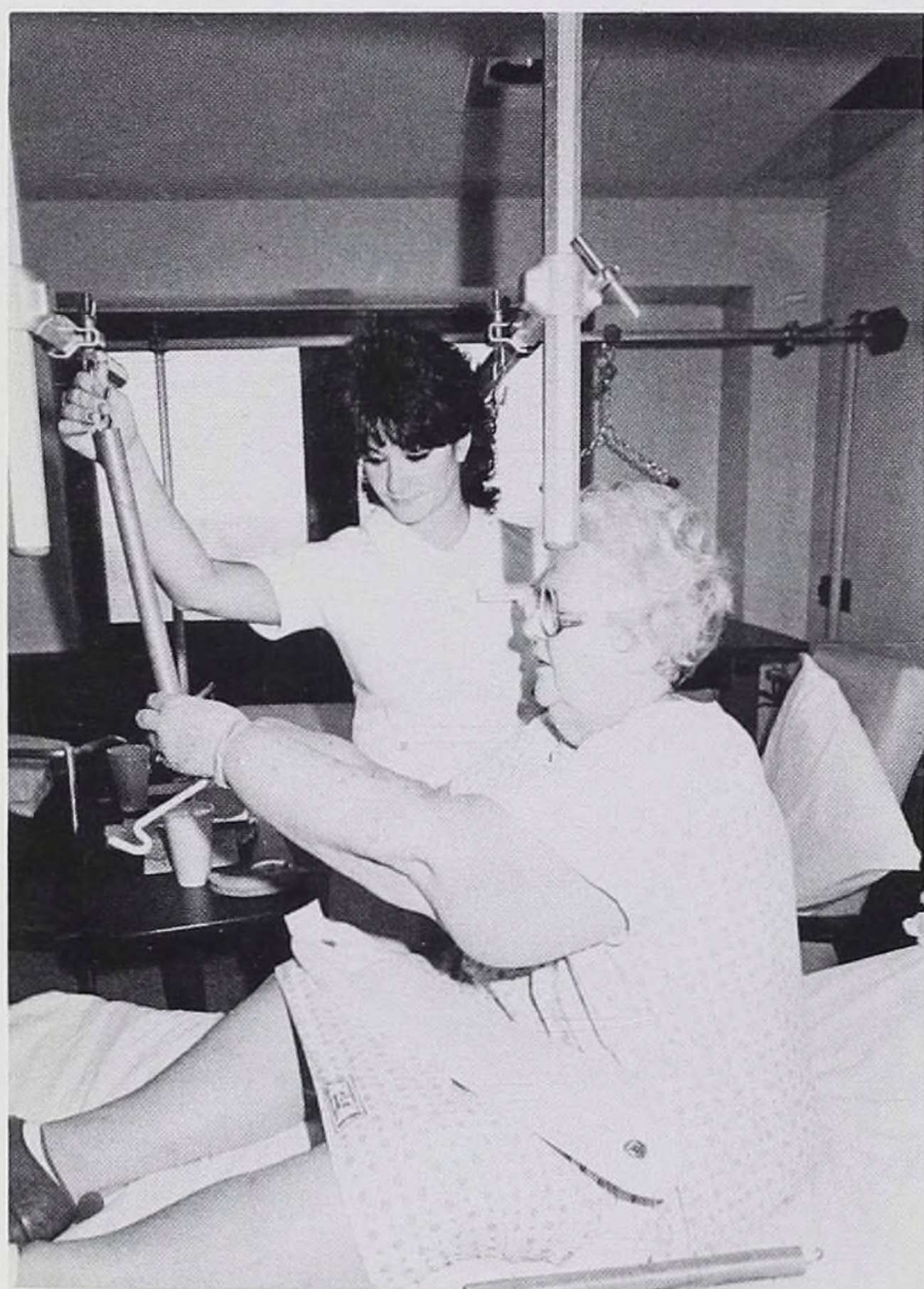

I think I'd rather do it myself.



No Laurie, this is her food.



C'mon Paul, you have to hear something.



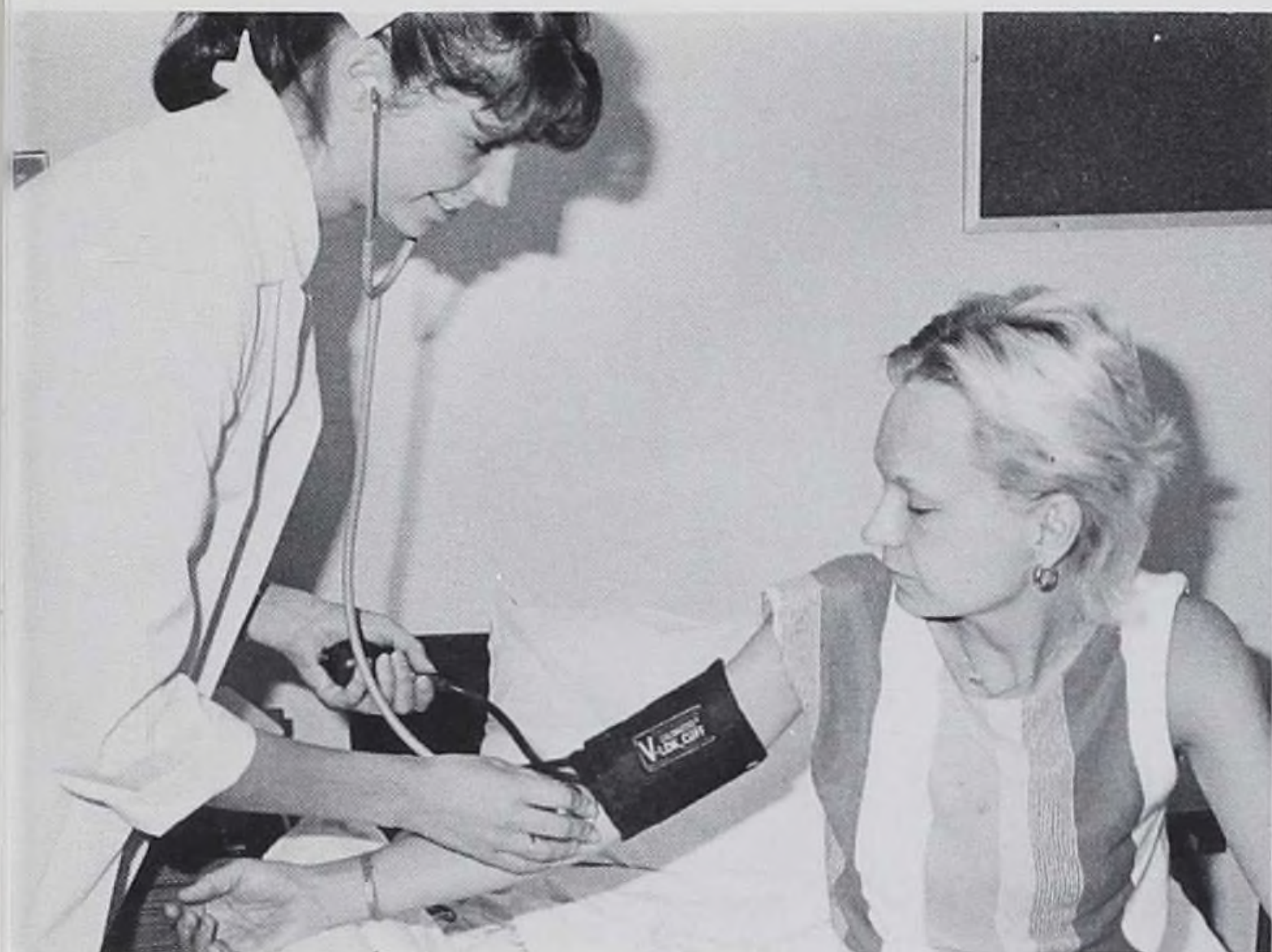

I know you're a student, but does it always have to take five tries.?



Your guess is as good as mine.



Did you here the one about ...

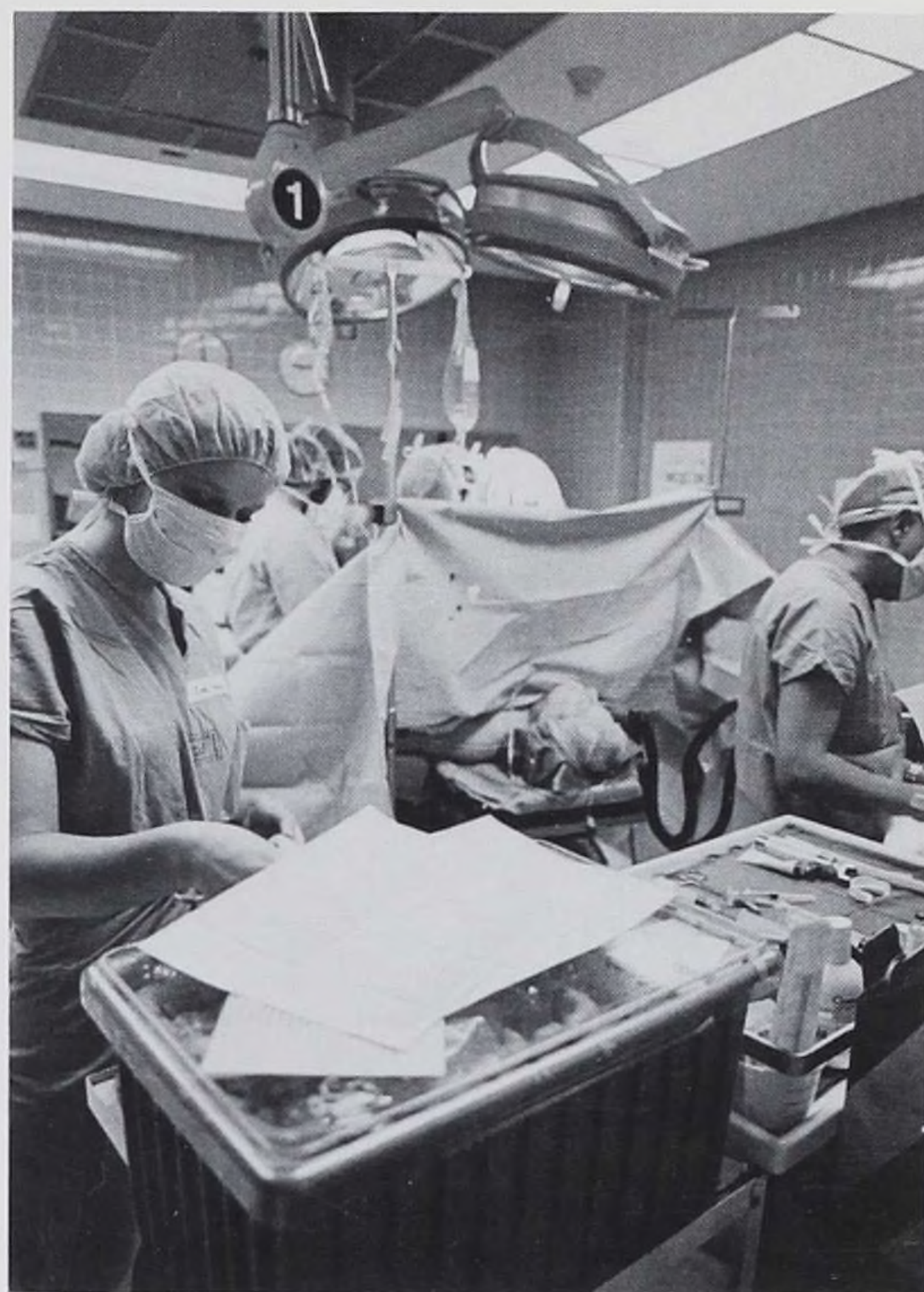

Has anybody seen the tenth sponge?

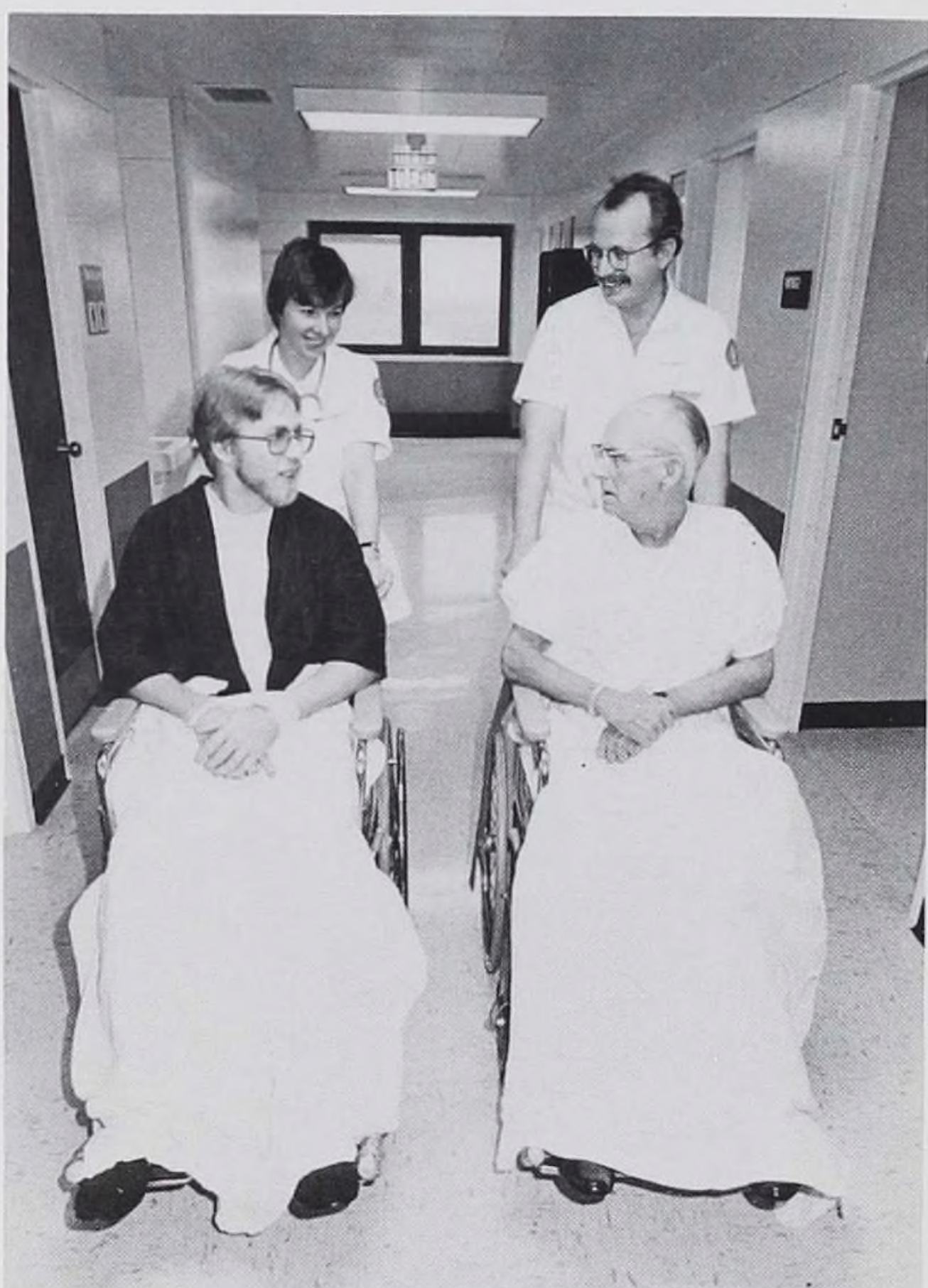

on your mark ...





Oops, missed.



Lana, I think I'm stuck.



Pauline, Surgery is no place for the rumba.



You're paying how much for this?



No Beth, It's good when the lines go up and down.





This really doesn't excite you does it?



Even the paper says it can only get better.

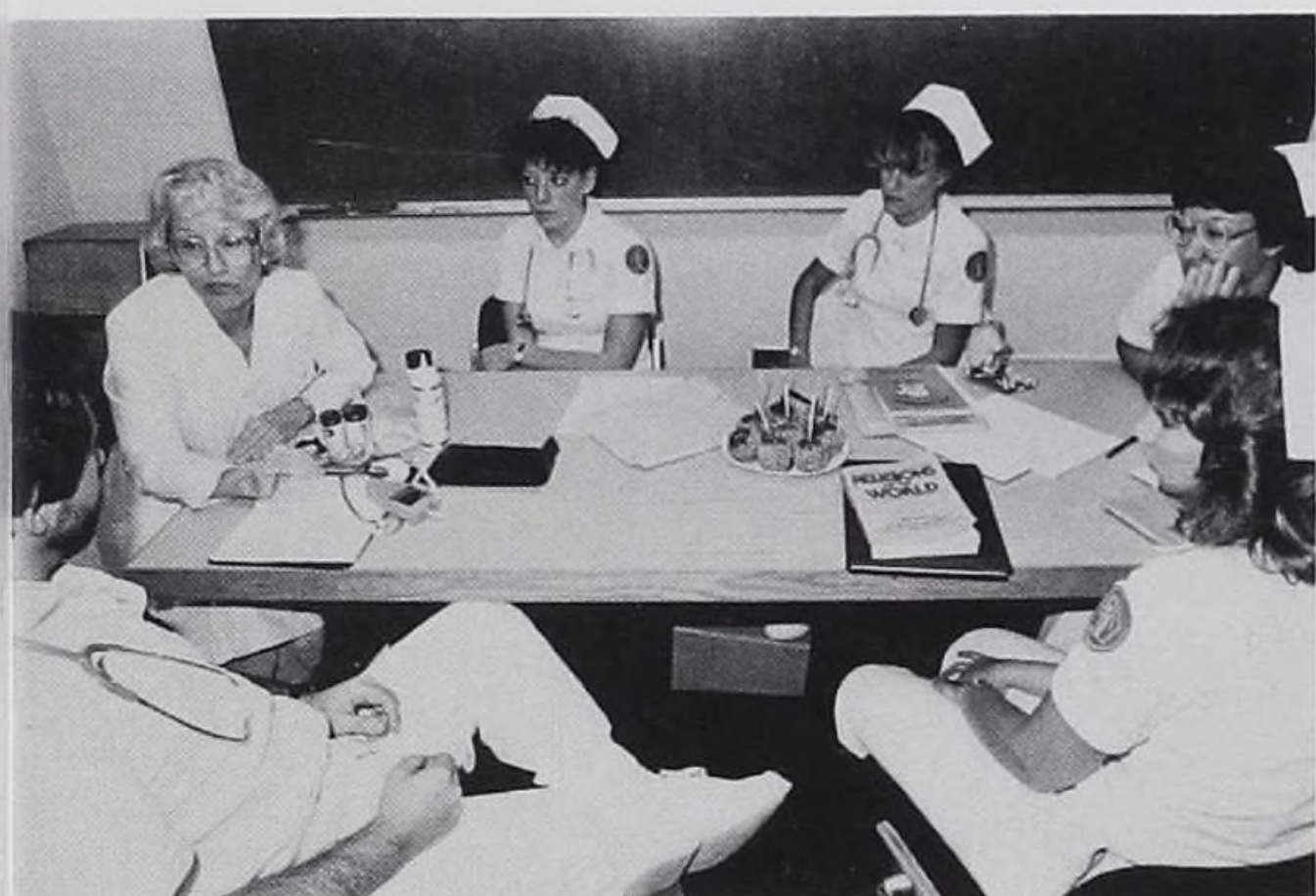

Melissa, pay attention and quit staring at the apples.

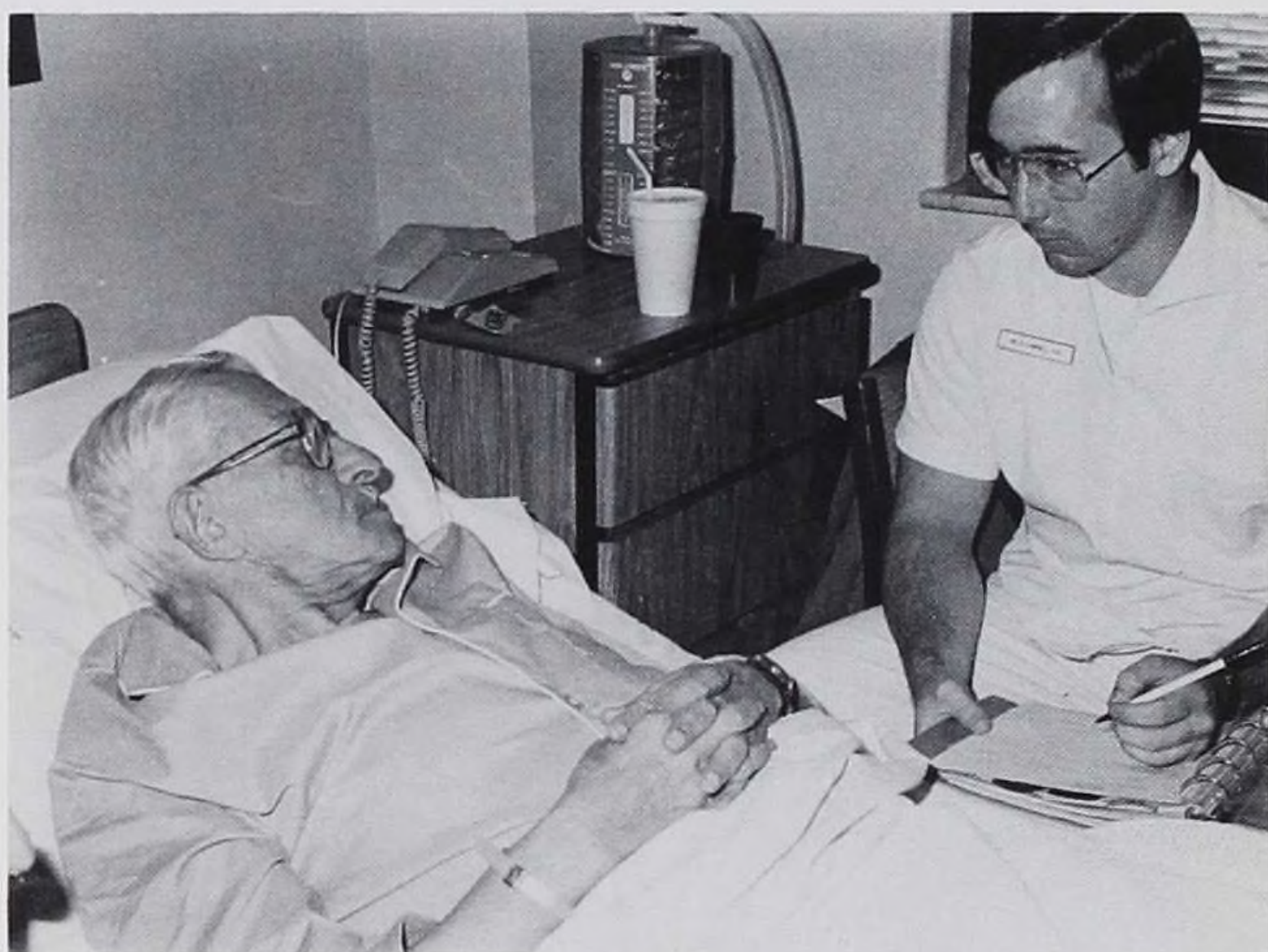

Sounds as if you have a y — Gamma-glutamyl transferase and Serum glutamic oxaloacetic transaminase deficiency.



Mari, didn't they say that a wheel chair was one of the easier pieces of equipment to work with.



Really honey, it's only a hang nail.



# MATERNITY NURSING

This course focuses on wholistic nursing care during the childbearing and initial childrearing phases of life. Special emphasis is placed on childbirth as a family-centered event. Nursing assumes the responsibility for assisting families to achieve their own goals within the concept of high-level wellness. Other concepts relevant to selected high risk mothers, infants and families are included and applied. The basic principles of family planning as they relate to nursing are explored. Various gynecologic alterations that may arise in the adult female throughout the reproductive cycle are studied. Clinical nursing experiences occur in the hospital, in obstetricians' offices, in community agencies, and in the home.

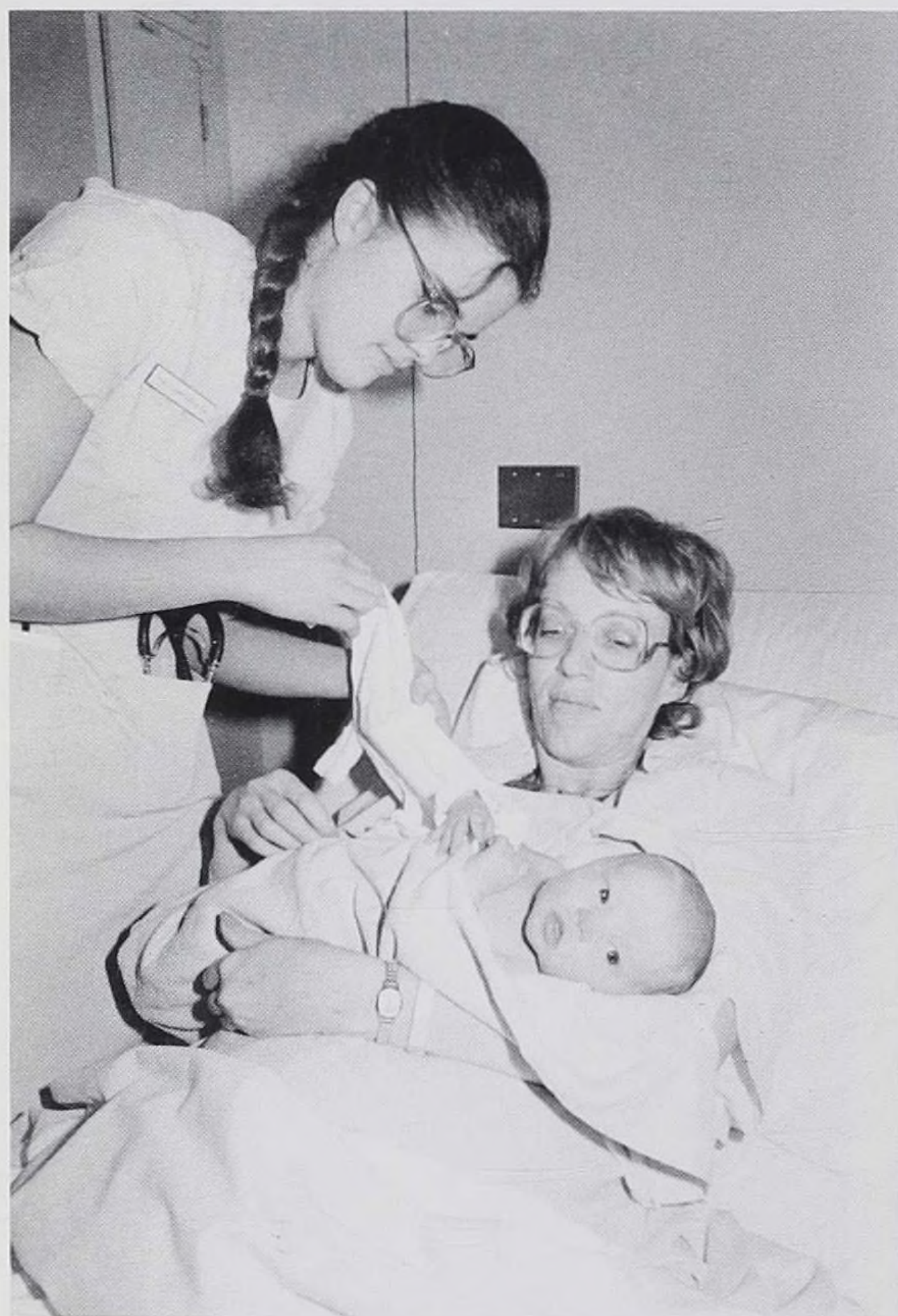

This is what I call living!

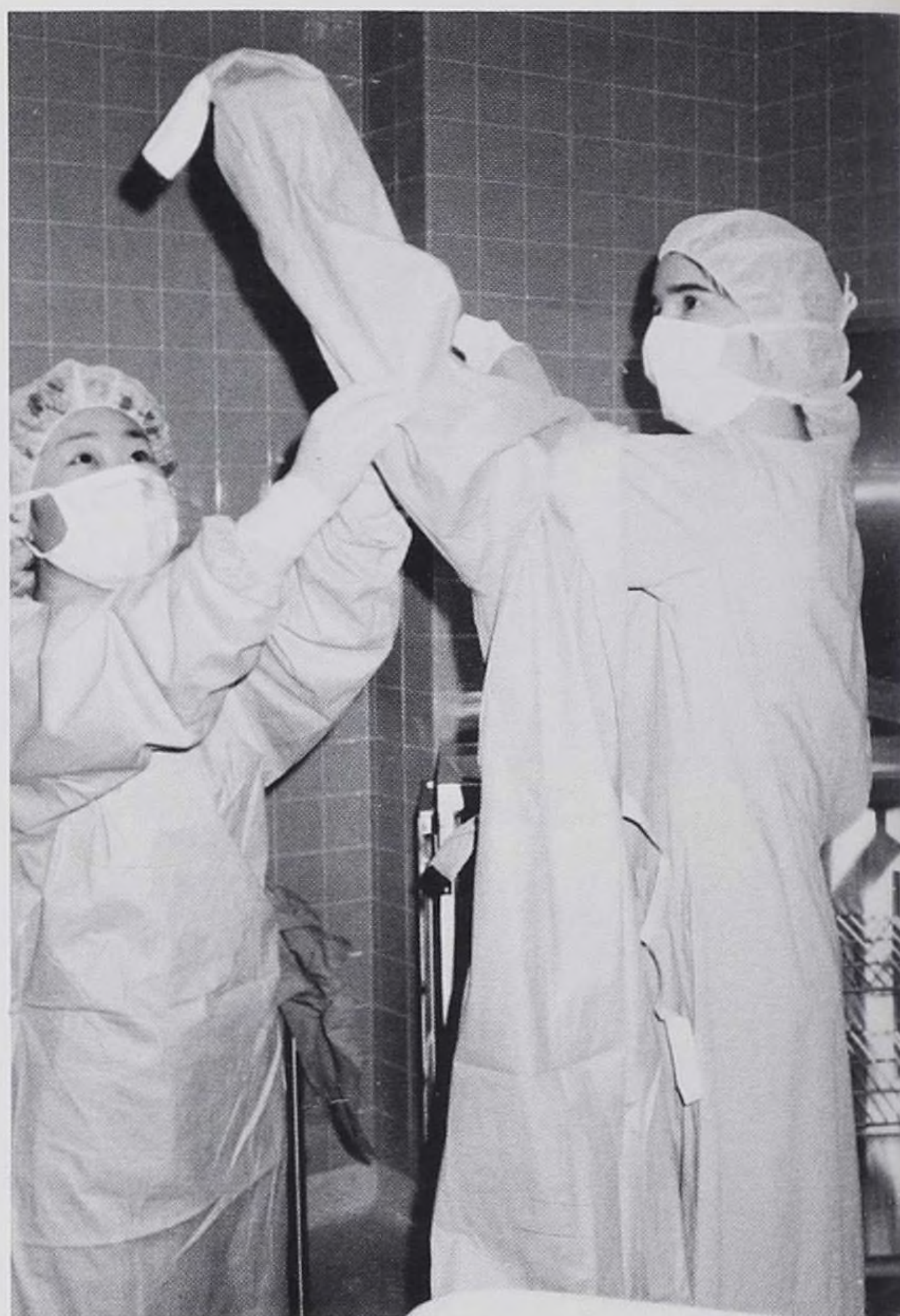

One sleeve at a time.



And this monitors the contractions.





Friendly faces at LGH.



See, there it goes again.



It's a boy!



Does she want something to drink?



# NURSING OF CHILDREN

This course provides a wholistic approach to the nursing care of the child and family. Interaction with children at various points along the health-illness continuum is provided. Emphasis is placed on the child and family undergoing stress and adaptation in physical, psychological, intellectual, spiritual, and social modes. Principles and concepts from physical-biological and psychosocial sciences are employed to provide a rational basis for the nursing process. Patient care experiences occur on the pediatric units, adolescent unit, neonatal intensive care and the ambulatory care clinics.



Having fun, Monica?



I want you for my own.

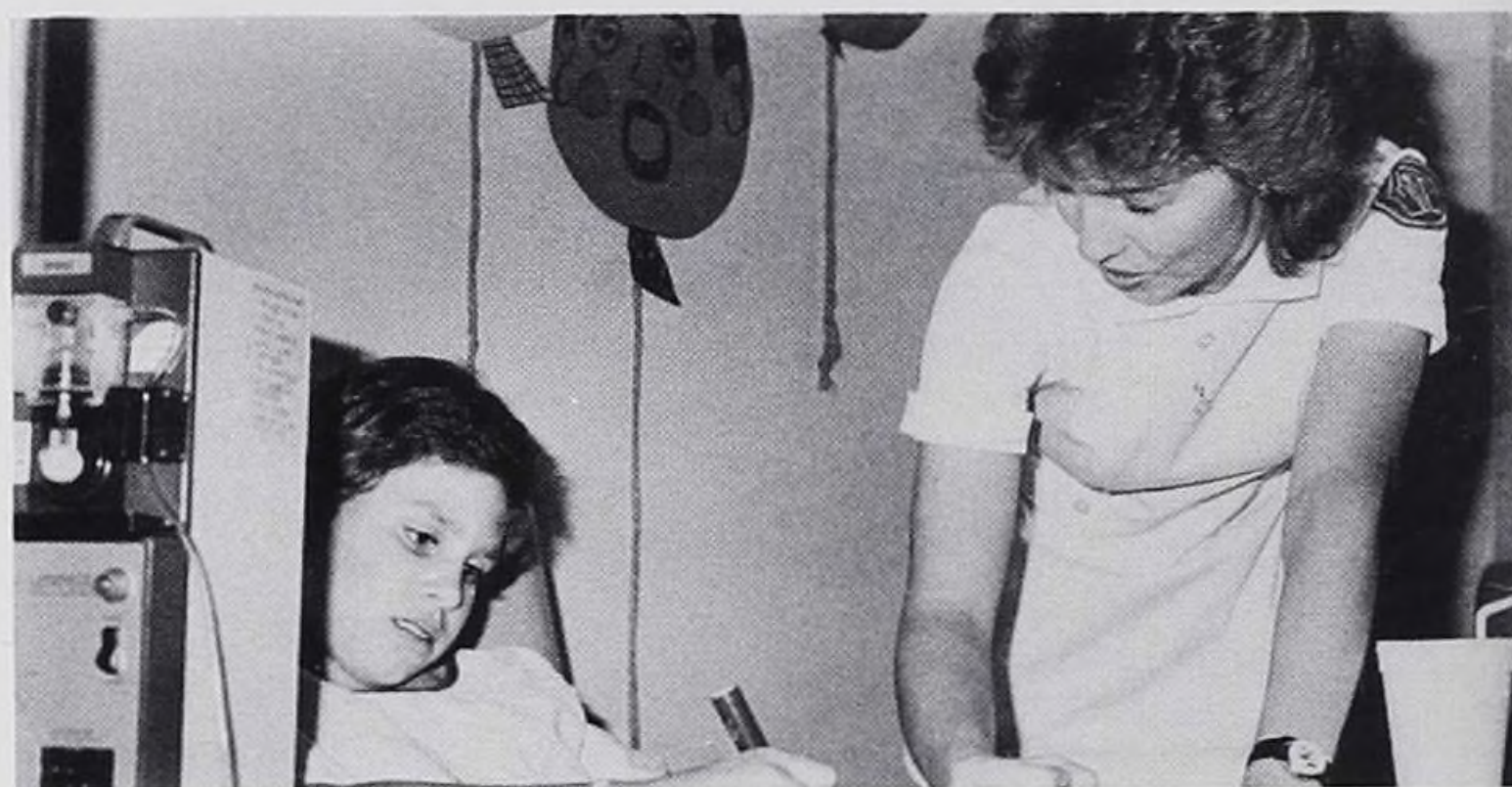

Stay within the lines, Denise.



I like to play footsie too.



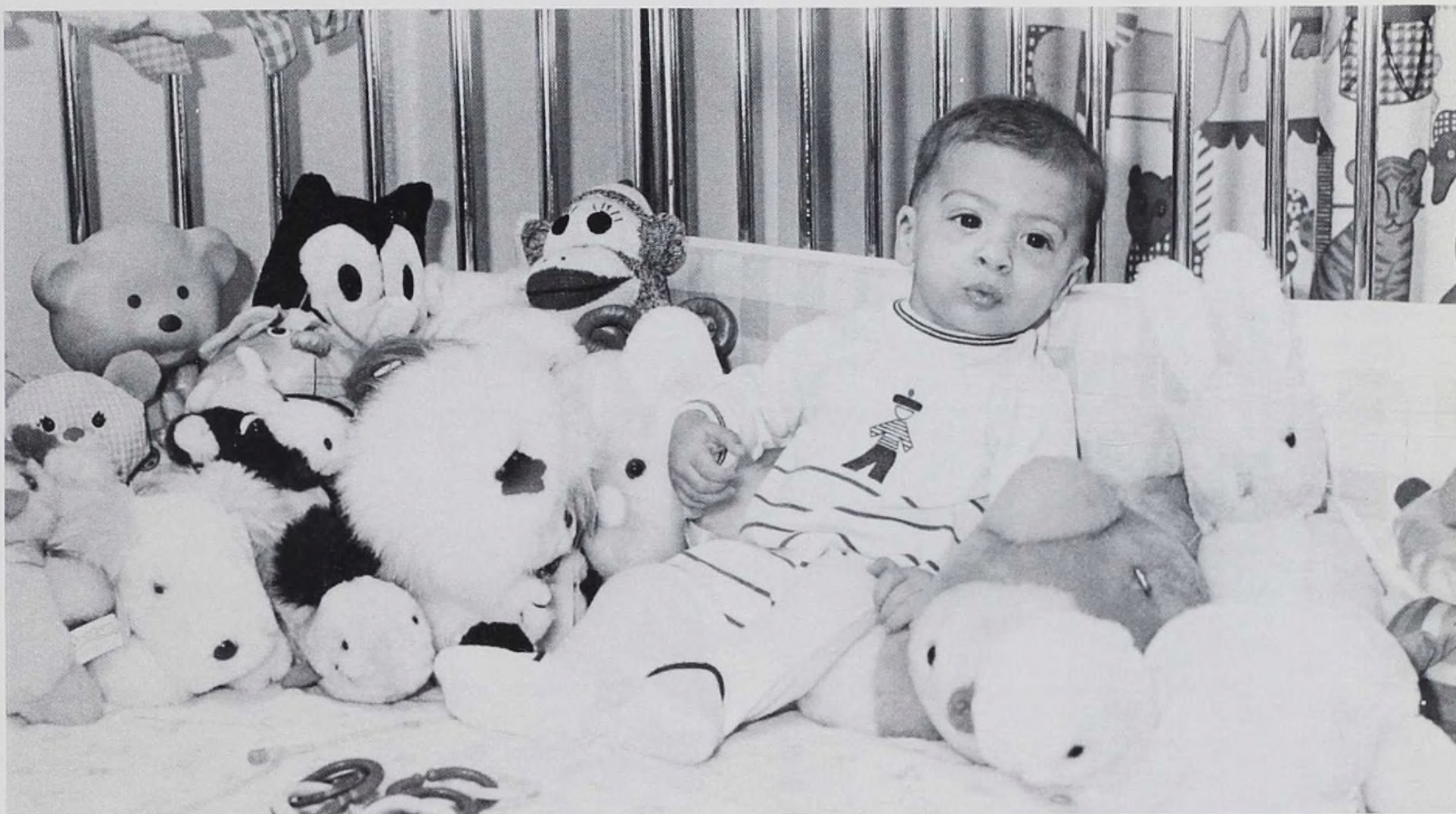

Which ones the patient?



Shall we dance?



What a set of lungs!



You did not get much sleep either, huh.



## C.A.P. II

This course focuses on the concepts and principles of rehabilitation and gerontological nursing. The student studies the effects of aging and physical disability on the individual, the family, and the community. Health care and long-range concerns of chronic illness and physical disability are explored. Patient care experiences occur on both a rehabilitation and a medical unit.



My instructor's coming! Act like you're interested!

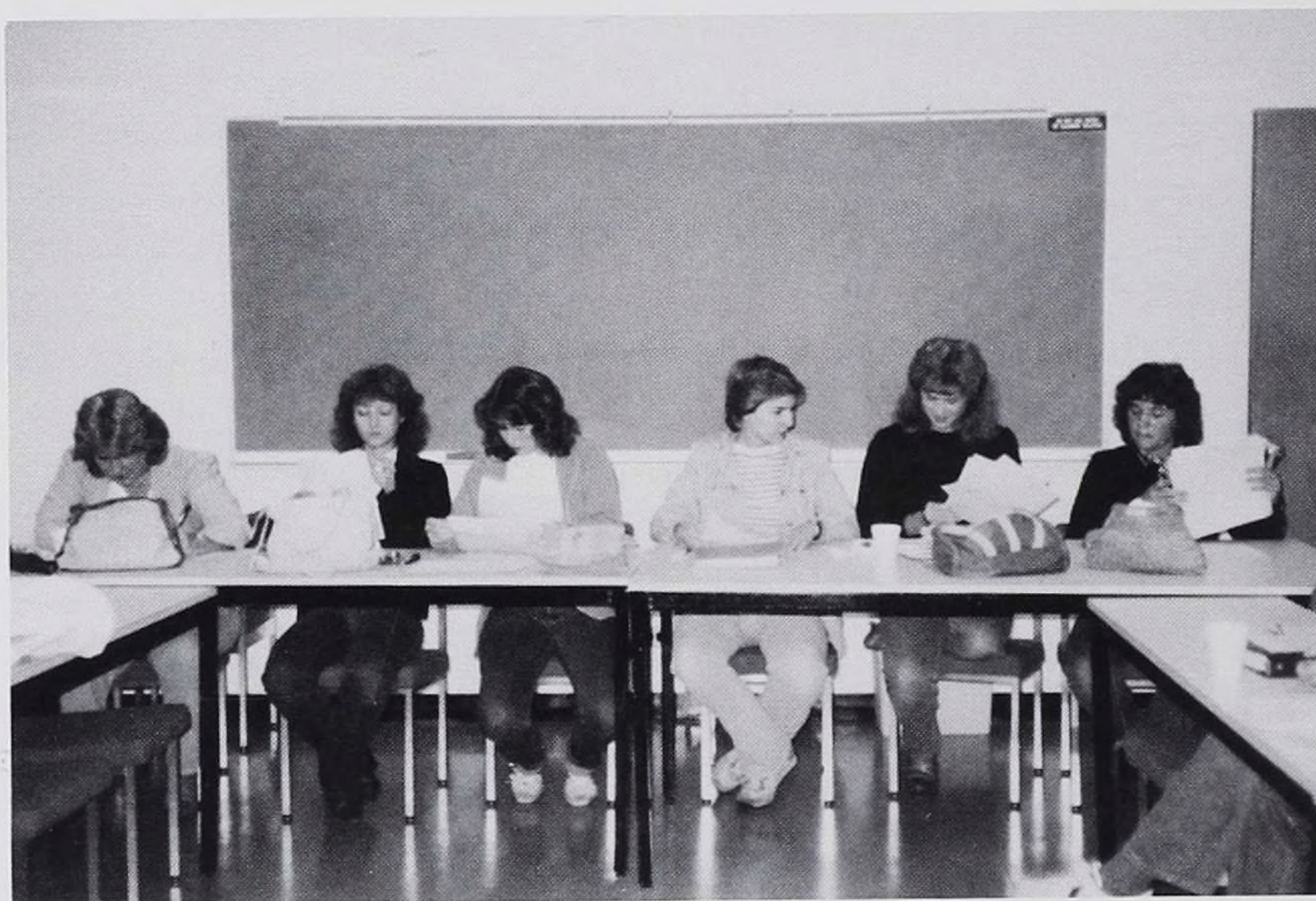

Lectures always captivate everyone's attention.





Robin shares a smile with a patient.



Karen loves getting her picture taken!



The next thing we're going to do is ...



If all else fails we can always eat!!!



# PSYCHIATRIC NURSING

This course focuses on the use of developmental and interpersonal concepts of human behavior. The application of mental health principles and psychiatric nursing techniques to a variety of psychiatric and non-psychiatric settings are explored.



"In Psychiatry . . . . ."



"Check out that guy."



Would you want to be on Sherry's bad side?



"Let's review the process and the content."





"It's been a hard day!!!"



"1.8 is not a good sign."



"If I told you once I told you a thousand times."



"You've got to be kidding."

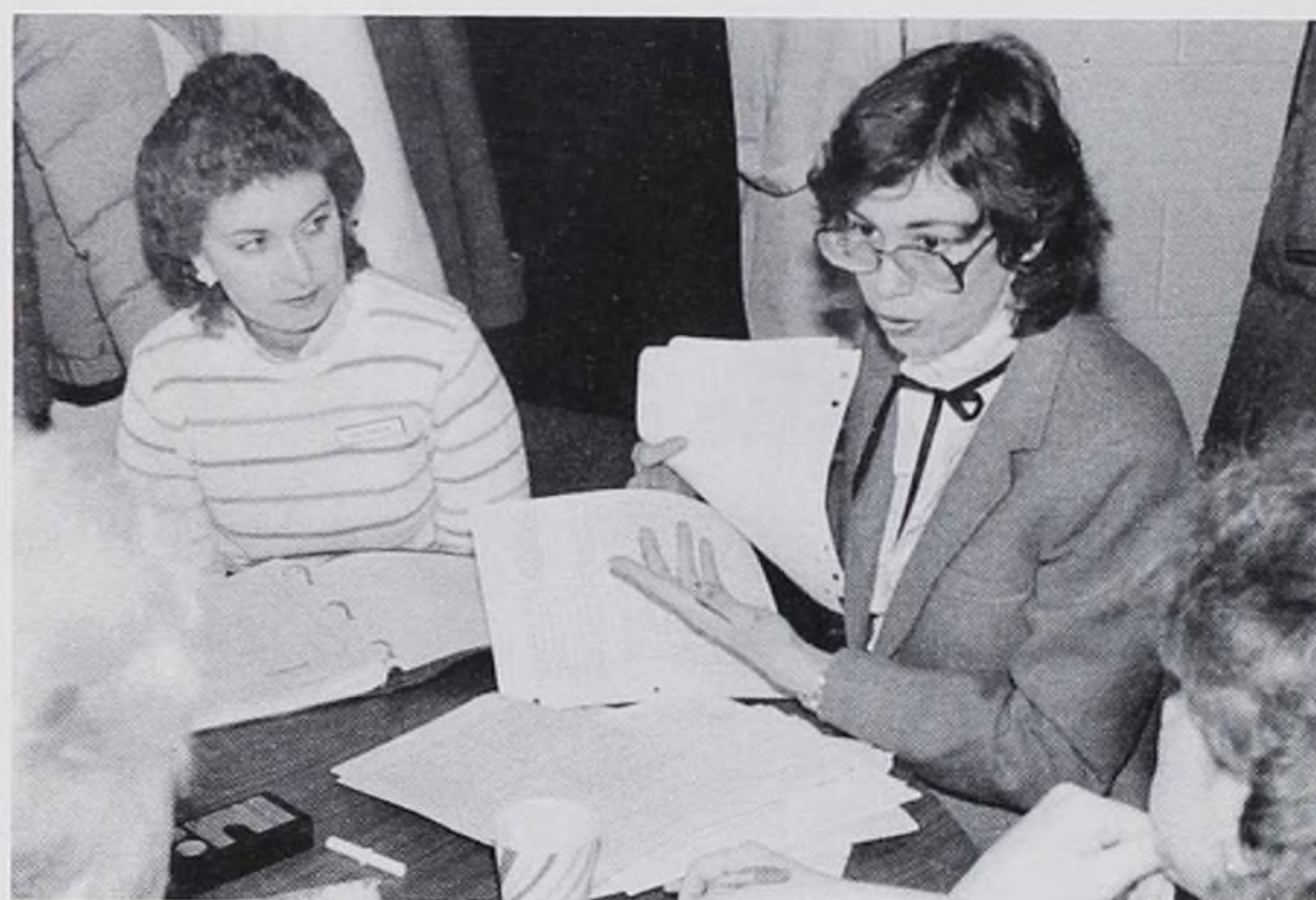

"Unbelievable!"



# C.A.P. III

This course focuses on the application of the philosophy of Human Ecology to critical care nursing. The effects of critical illness on the patient, the family, and the health care provider are identified. Nursing management of selected pulmonary, cardiovascular, renal, and neurological alterations is presented. Patient care experiences are provided in various critical care units, a cardiac-renal surveillance unit and a cardiac rehabilitation unit. Students investigate community facilities for treatment and rehabilitation following a critical illness or injury. The role of the professional nurse in the Emergency Department is explored.

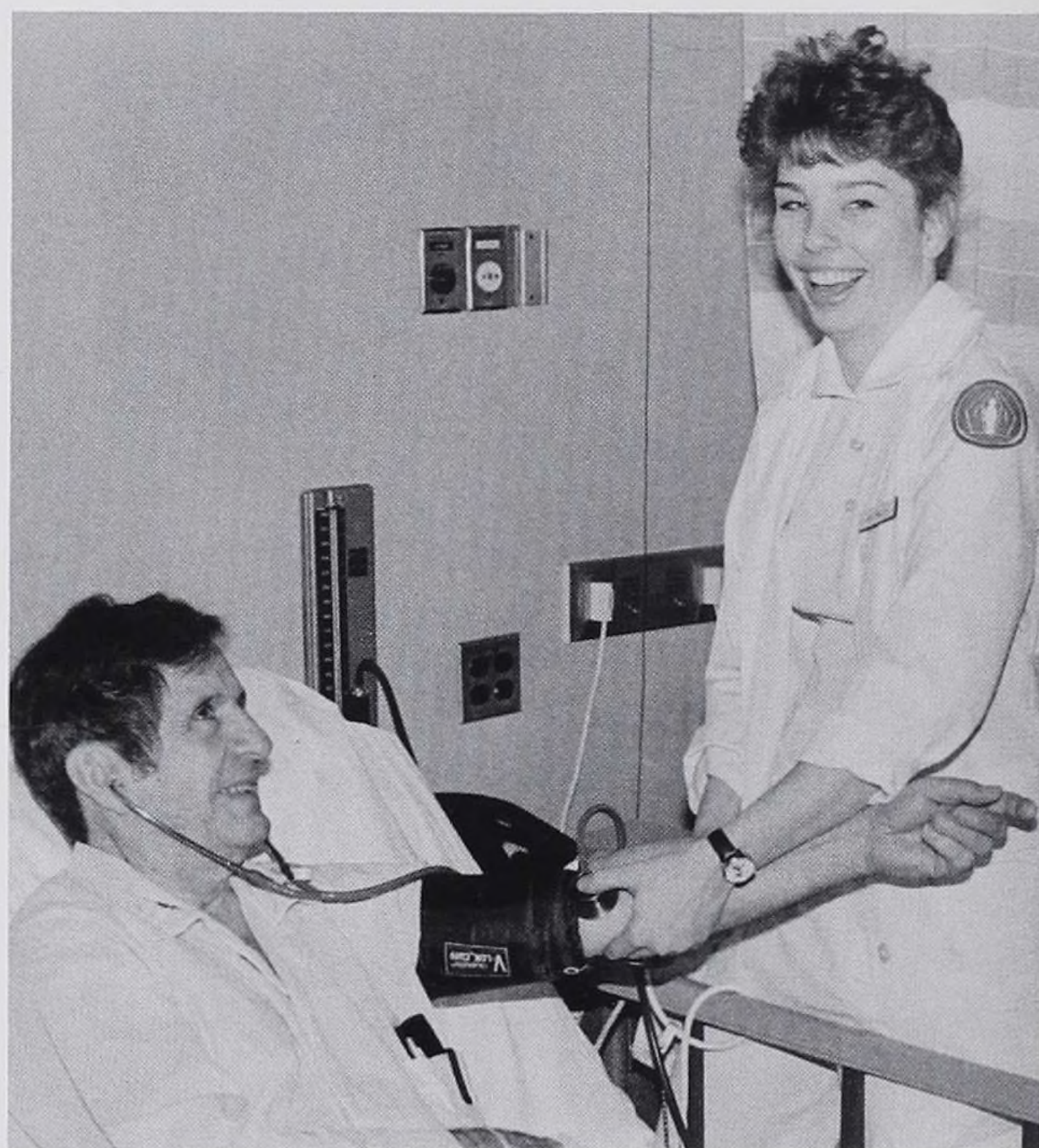
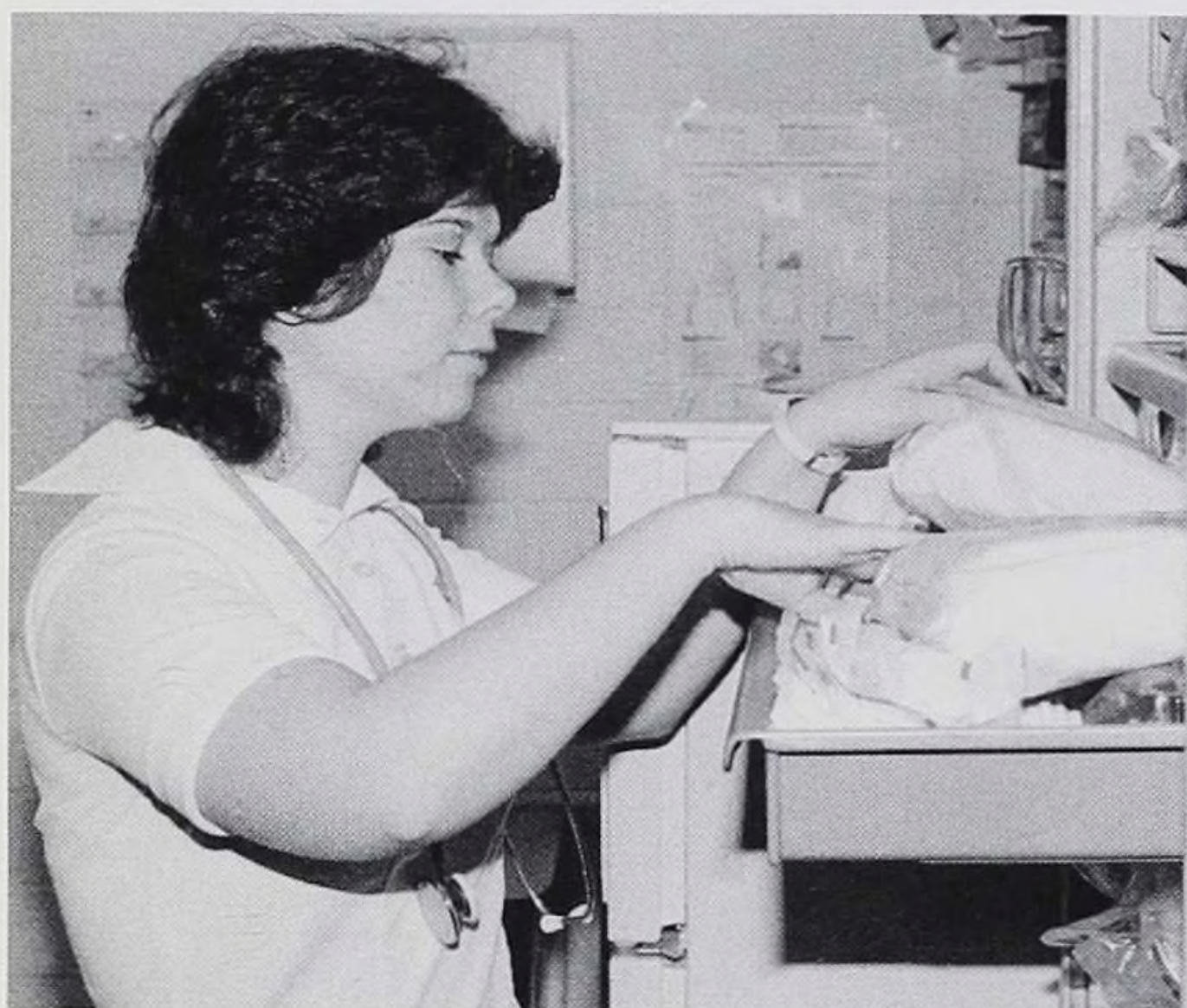
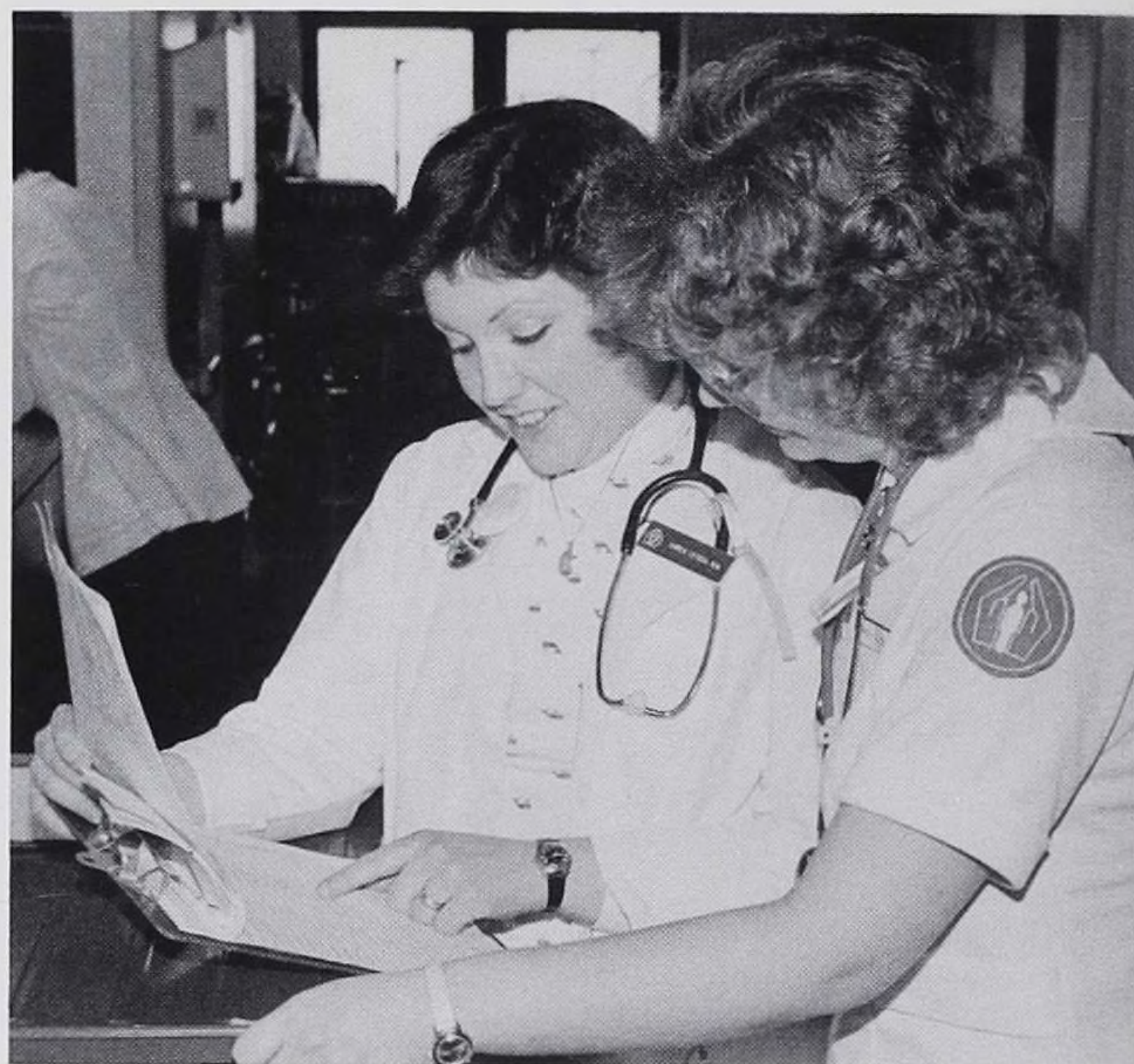



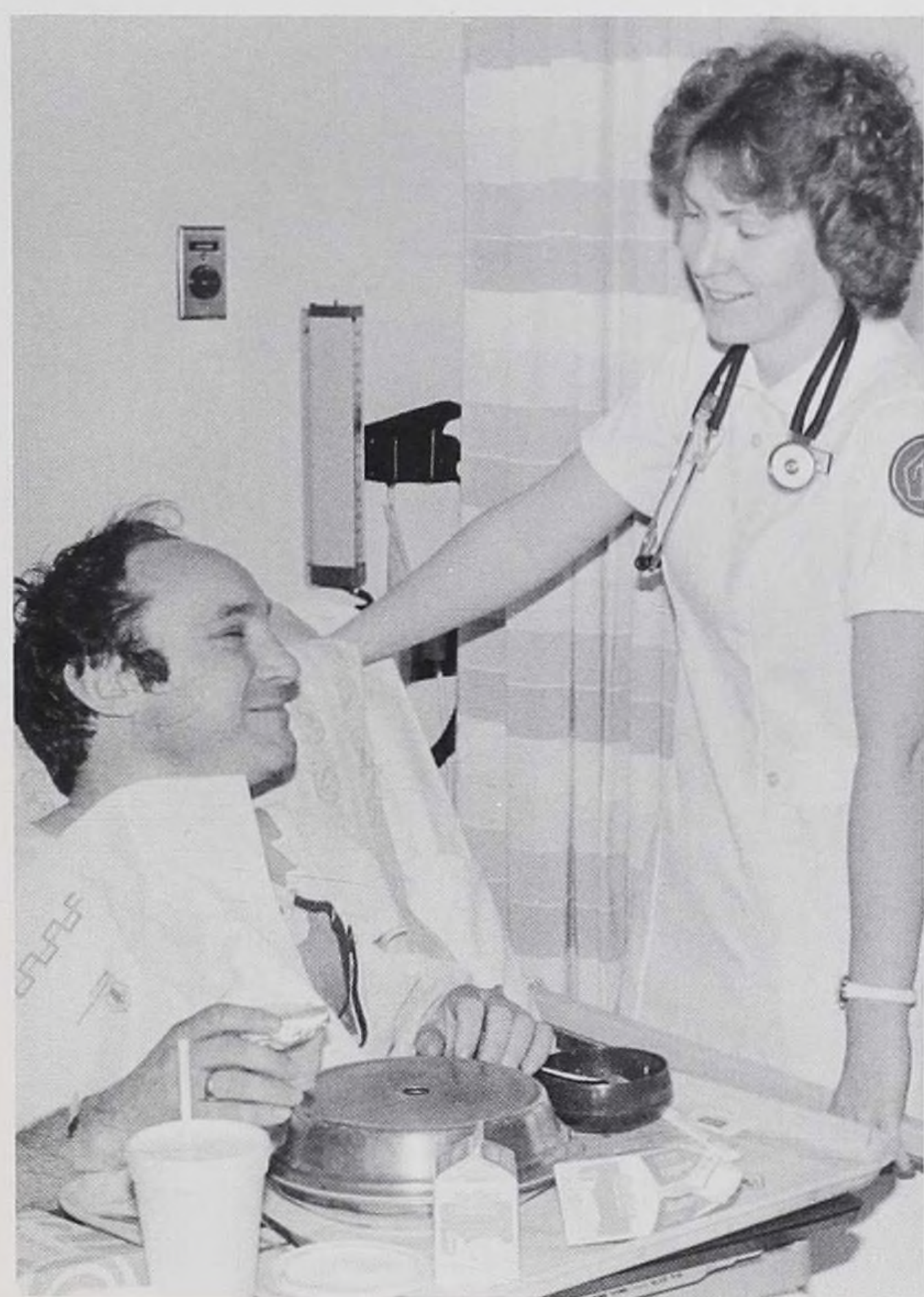



# MANAGEMENT IN NURSING

The course, Management in Nursing, is designed to assist the student in exploring the management and leadership principles that affect the practice of professional nursing. Learning activities are based on the premise that by understanding leadership components and applying management principles and functions, the student can begin to practice professional nursing in the community. During this course the student functions in the role of staff nurse, primary nurse, and team leader.



Sue, your killing my arm.



“Concentration”



One, and two, and ...



Remember the pt.'s five rights.



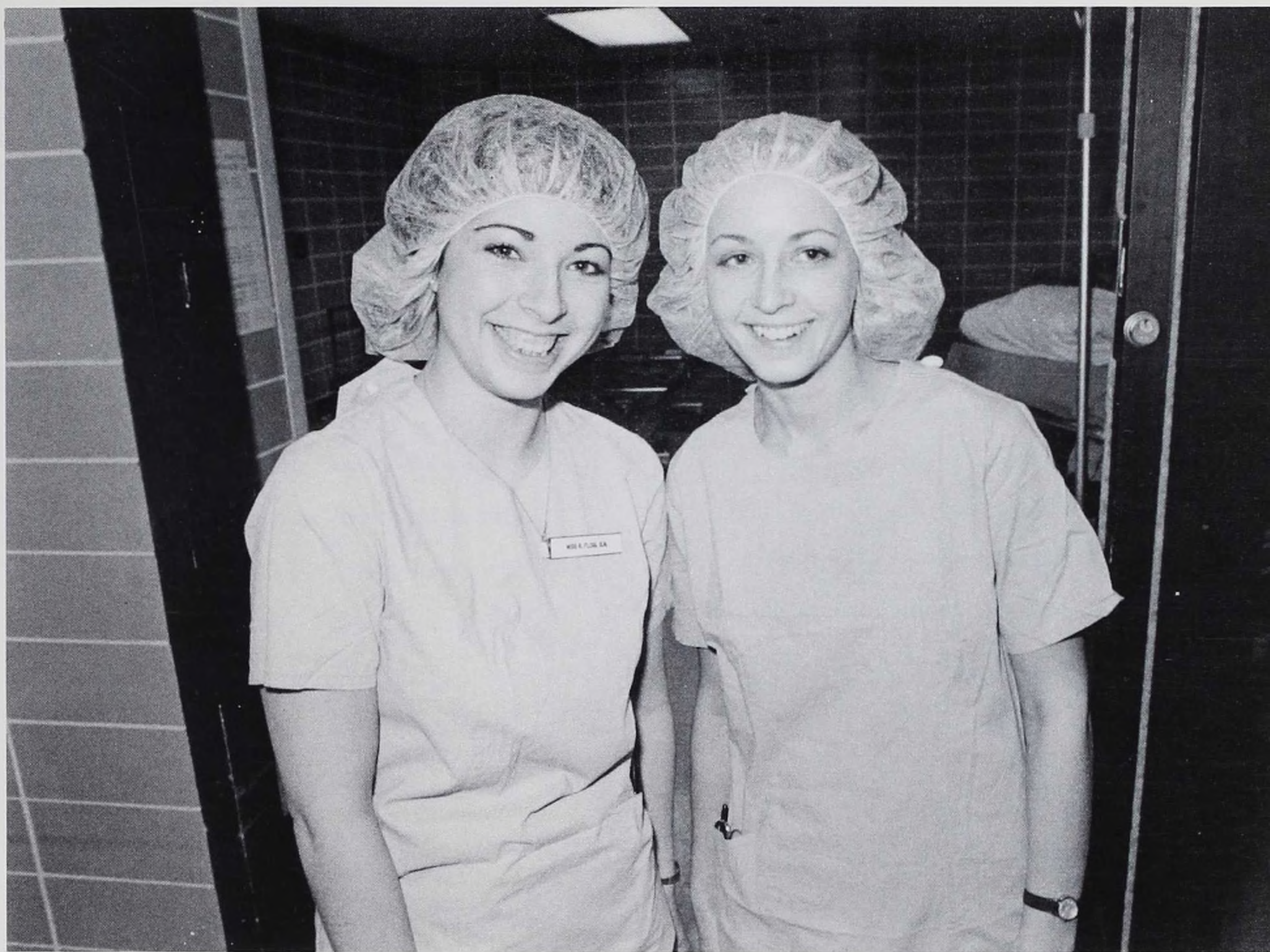

"Smile Pretty"



Serious Stuff.



Are you in there?



# REMEMBER WHEN:

We all wanted to be nurses.

We gave each other bed baths.

Kathy lost her underwear at CIT and someone returned them in a brown sandwich bag.

We went for ice cream runs.

We ate "like men."

We went to 4 o'clocks.

Gina did not ask questions in class.

Cindy knew where her keys were.

At freshman camp: "Wanna man, Wanna man, real bad!"

Monica threw watermelons at the 1436B party.

We had to study the Krebs cycle.

Janice thought testing your urine for Nitrates could detect cancer.

Lisa was quarantined from the hospital.

Eugenia . . . — that says it all!

Kathy and Denise ate a batch of cupcakes while talking into the radiator.

There were only 100 days left and we let everyone know.

We saw a pornographic film in Marriage class.



# CLASS WILLS

I, Cindy Endre, will to anyone with patience and time, the job of Tribar General Editor.

I, Tammy Provax, will to my junior roommates Lynn Pflueger and Lisa Carlson all my headaches, stomach ulcers, and spastic GI tract acquired during the 3 years at LGH.

I, Eugenia, will Denise a ride on Pokey.

I, Sue S., will Sherry A. winter hats.

I, Claire H., will Cherie Carter my perky cap.

I, Kathy K., will Laurie J. alcohol treatments.

I, Janice G., will Kim M. my white uniform skirt.

I, Eugenia, will Laurie my toe nail clippers.

We, Kathy, Denise, and Eugenia will Barb, Cindy O., and Karen G. fun filled nights of smores and discos.

I, Denise, will Laurie one more shot at Weasles.

I, Denise, will Tammy driving lessons at Z' sports tap.

I, Eugenia, will Kathy all my "good notes", a comfortable RN job outside of the hospital, and her own Cheetos factory.

I, Kathy K., will Cindy her own clothing line.

I, Kathy K., will my "roommate" Denise a lifetime of Bufferin, a portable bed, and the fun you so well deserve, having to wait until October to turn 21.

I, Kathy K., will Eugenia another "fun" year at GWC, and well, you know.

I, Kathy K., will everyone in the class of 1984, the best!



# PARTY TIME











Our only hall.



Our favorite watering hole.



Best of friends.



Having a great time.



I haven't known you long, but already I can feel how our  
friendship's growing strong and deep with each passing day.  
Well the Lord was with us from the start, planting the seeds  
of love in our hearts  
And showing us how to care in a special way.

Everyone needs a friend, someone they can depend on to stay by  
them, someone they can talk to  
We all need someone to set us free, to help us become all God  
wants us to be  
I'm glad that I have you.

'Cause I belong to you and you belong to me  
And together we're all part of one loving family  
He's Bro't us close together and he is showing us how we can  
live and love and care for one another now.

We all need someone to set us free, to help us become all God  
wants us to be  
I'm glad that I have you.

author unknown





# PATRONS

Andy and Sherry Aleksich  
Dr. William J. and Mrs. Celia M. Arnold  
E.A. Broccolo, M.D.  
Mr. and Mrs. Robert G. Brown  
George B. Caldwell  
Cherie Carter  
Morris M. Goldberg, M.D.  
Dr. and Mrs. Alan D. Green  
Drs. Greenwald and Goldman, S.C.  
Sang E. Hann, M.D.  
Mr. and Mrs. Robert Harlev  
Alexander Hilkevitch, M.D.  
Dr. and Mrs. Michael J. Hughey  
Carolyn Johnson  
Marcy Kiefer  
Dr. and Mrs. Ronald J. Kolar  
John Kostelny, M.D.  
Kay Litherland  
Mr. and Mrs. Kenneth J. Locher  
Herbert S. Loseff, M.D.  
Lutheran General Hospital School of Nursing —  
Alumni Association

Lutheran Center for Substance Abuse  
Ron and Kathy Menczywor  
Men's Assn. of Lutheran General Hosp.  
North Suburban Gastroenterology Associates  
Patel-Raghunath-Gordon Surgical Associates  
Mr. and Mrs. Martin Rieff  
Erna M. Rueggeberg  
James W. Ryan, M.D.  
Rosita A. Santos  
Bea Saper  
A.A. Sattler, M.D. — M.C. Flynn, M.D. — G.  
Goodlow, M.D.  
Dr. Thomas R. and Shirley Scott  
Shirley and Jerry Seidel  
Service League  
Harold A. Shafter, M.D.  
Dr. and Mrs. Richard Short  
Dan and Jan Summers  
Arlene Wilt  
Mr. and Mrs. Thomas F. Wolter  
Thomas E. Murphy, M.D.  
Ralph E. Otto, M.D.

# SPECIAL THANKS TO:

Mr. Morris Ferensen for all his help  
Miss Arlene Wilt and Mrs. Kathy Hughey  
And the Tribar Staff:  
Elizabeth Laseke — assistant editor  
Tami Provax  
Eugenia Doelker — artist  
Kathy Karttunen  
Denise Prell  
Melissa Wang  
Lana Stilwell  
Kris Cwik  
Debbie Peterson

Thanks & Good Luck!  
Cynthia Endre  
1984 Tribar Editor



REFERENCE  
DOES NOT CIRCULATE



# FRESHMEN not previously pictured



Lucinda Adams  
Jennifer Augustyn  
Josephine DiFranco



Colette Doran  
Laura Fallon  
Dawn Flickinger



Janet Hoetzer  
Lisa Jarmolinski  
Mary King



Carolyn Lahey  
Tina M. Lesniak



Teresa Maglione  
Teresa Martin  
Wendy Molinari



Karen Moore  
Patricia Mozdren  
Donna Nachowicz



Debra North  
Michele Rousseau  
Lauren Schlossberg



Victoria Spina  
Jeanie Tosch



Freshmen still not pictured:  
Lisa Baggott, Kay Davis,  
Kristin Ellingson,  
Mary Tassone, Evelyn Perez,  
Jennifer Velarde.



