

Advocate Health - Midwest

SHARE @ Advocate Health - Midwest

Historical Documents - Combined

Advocate Health - Midwest History

Lutheran General Hospital School of Nursing Yearbook, 1985

Advocate Aurora Health

Follow this and additional works at: <https://institutionalrepository.aah.org/alldocuments>



TRIBAR
1985



Historical

established by
the medical staff and board of trustees
in 1966



Lutheran General Hospital
Park Ridge, Illinois 60068

LUTHERAN GENERAL HOSPITAL
PARK RIDGE, ILLINOIS



LUTHERAN GENERAL HOSPITAL

SCHOOL OF NURSING INC.



Dedication

page 2

Seniors

page 3-12

Juniors

page 13-18

Freshmen

page 19-22

Administration and Faculty

page 23-30

Student Dedication

page 32-33

Graduation

page 34-38

George Williams College

page 39-40

Clinicals

page 41-59

Activities

page 61-74

Thanks and Patrons

page 79

We, the 1985 Tribar staff, would like to dedicate this year's Tribar to our family and friends who have offered their love and support in helping us through our years here at the school of nursing.

State
Honors

200%

CLASS OF
1985

CLASS OF 1985 PRAYER

Almighty God, who gives and maintains life, I thank you for having given me the skill and knowledge to relieve suffering and lessen pain. May I always be faithful to my profession.

Give me strength for each day's duties. Make me brave, patient, kind and understanding. Help me to ease the pain of those entrusted to my care and to bring rest to troubled hearts. In loyal service and devoted care, let me reflect Your boundless love.

In my service to the physical needs of others, may I also be granted the privilege of winning souls for you, realizing that people on their sickbeds desire not only strength of body but also peace of mind. Let me, O gracious Lord, be one of Your instruments accomplishing Your purposes.

Be near me always to guide me, to help me, and to use me in the ministry to the sick and suffering; for Jesus' sake.

Amen

— My Prayer Book



Patricia Biedke



Kathryn Boka

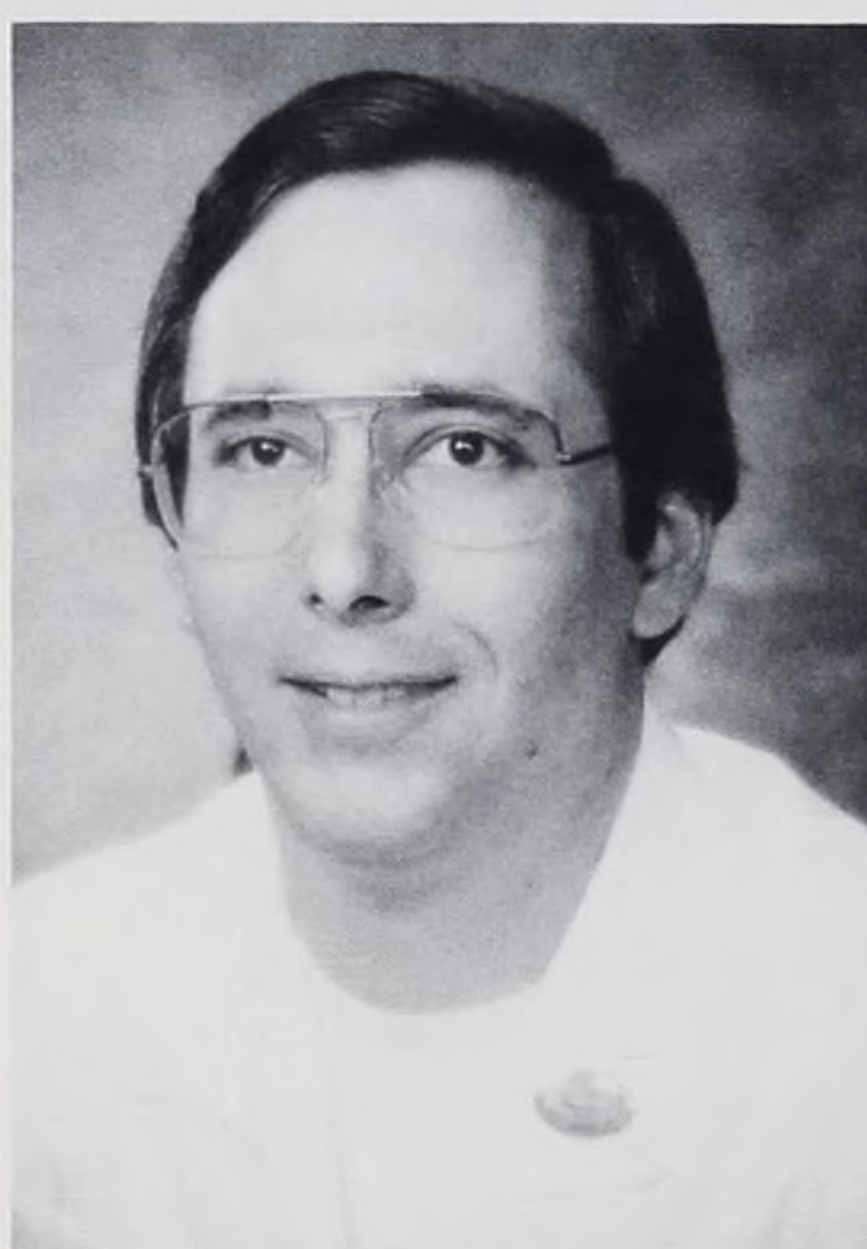

Bruce Campbell, Class Treasurer, Ways
and Means Committee



Lisa Carlson



Kristine Cwik, Class Vice-President,
Student Association Executive Council

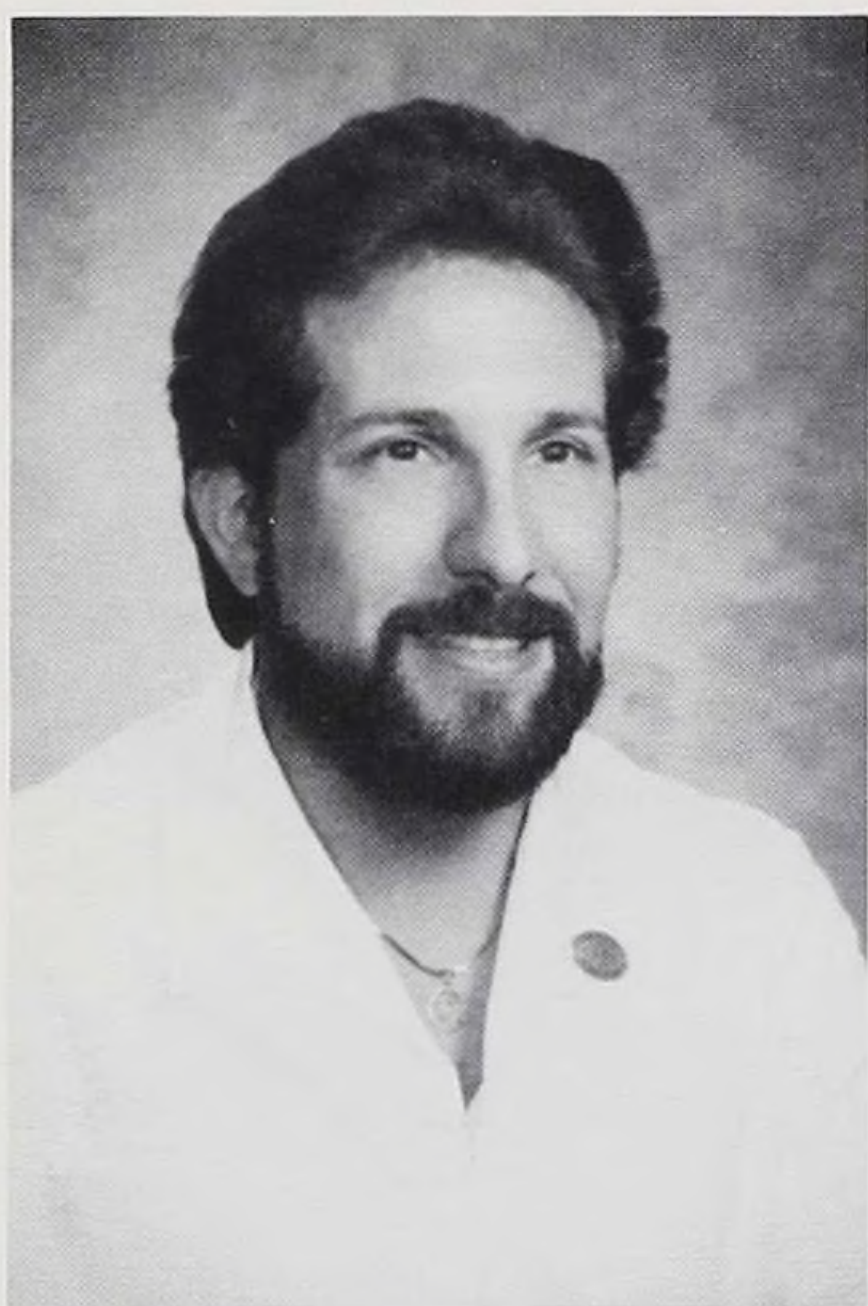

Paul Daskal



Kathlyn Friel



Pamela Gart



Ruthann Grippo, Ways and Means Committee, Secretary

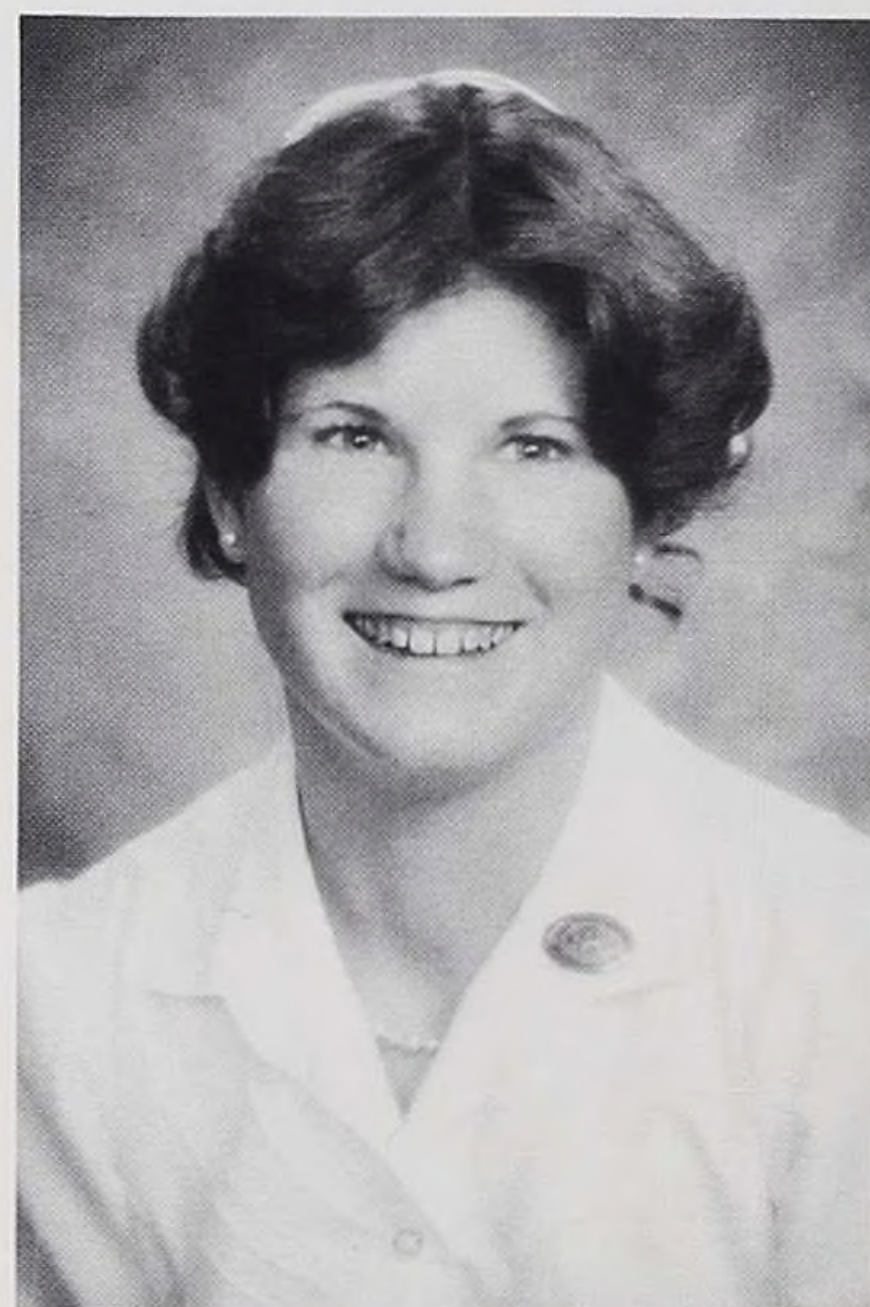

Laura Johnson



Cynthia Jorski



Debra Kolar

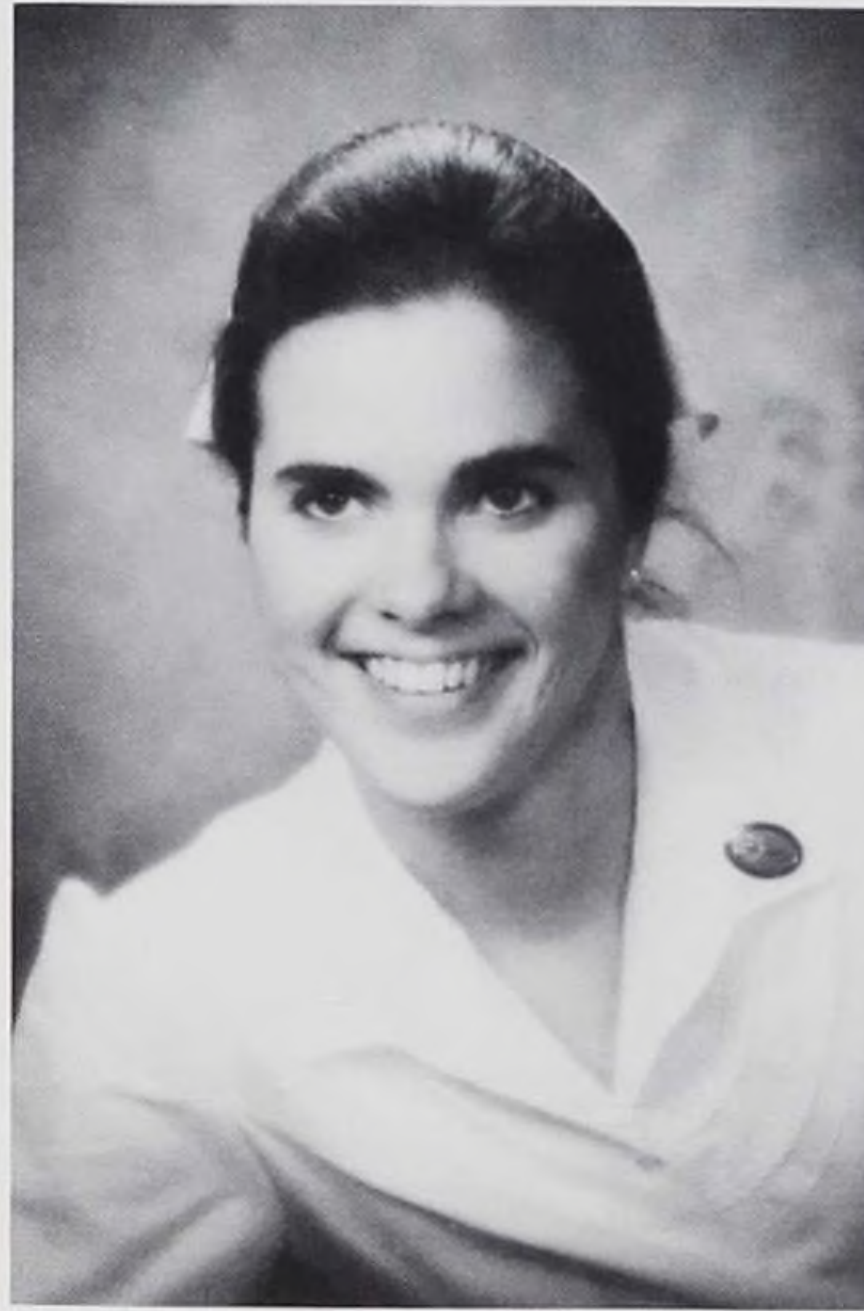

Heidi Lammersfeld



Donna Lichtfuss

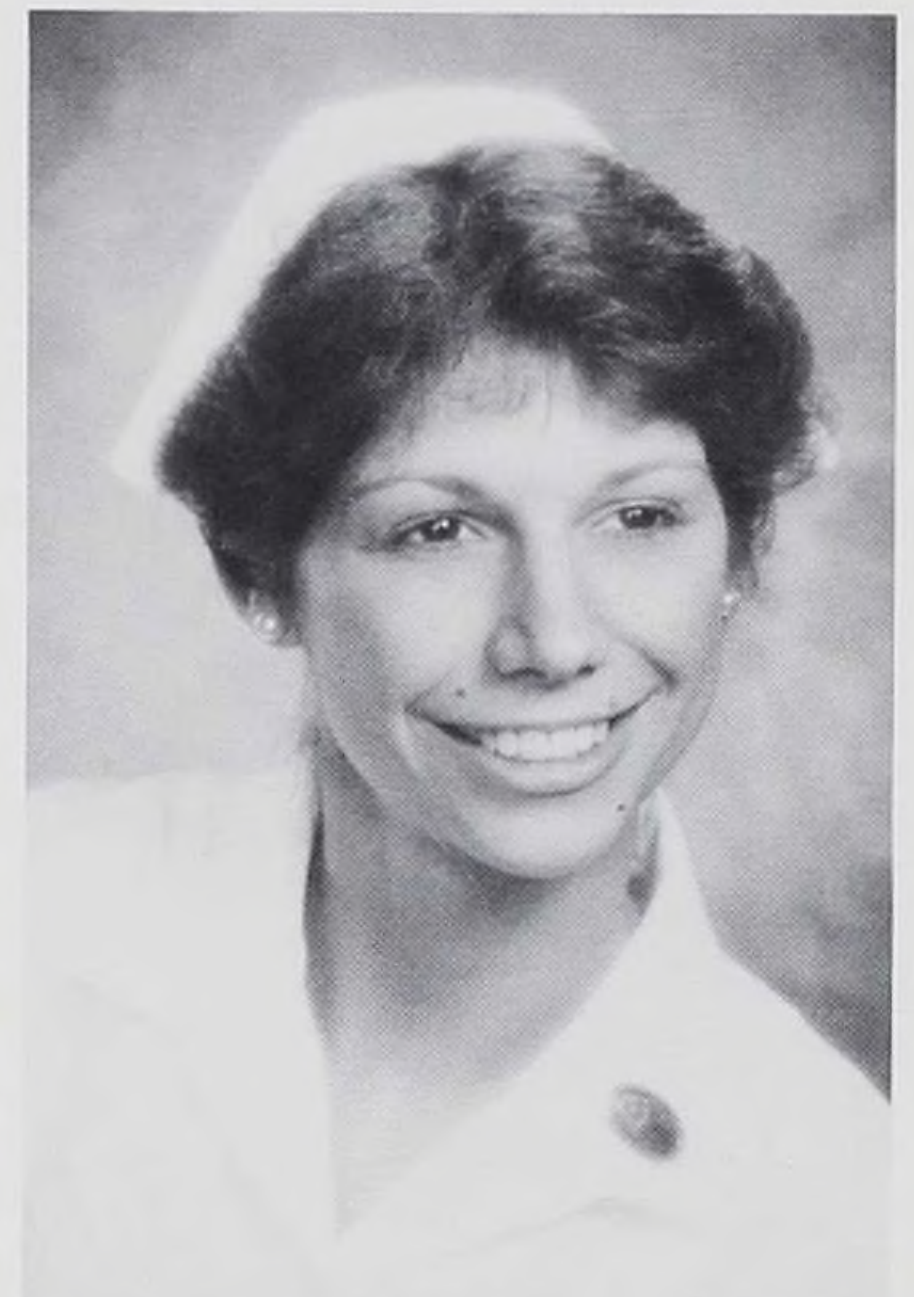

Julie Losch



Kathleen Mann, Class President, Student Association Executive Council, Tribar Committee

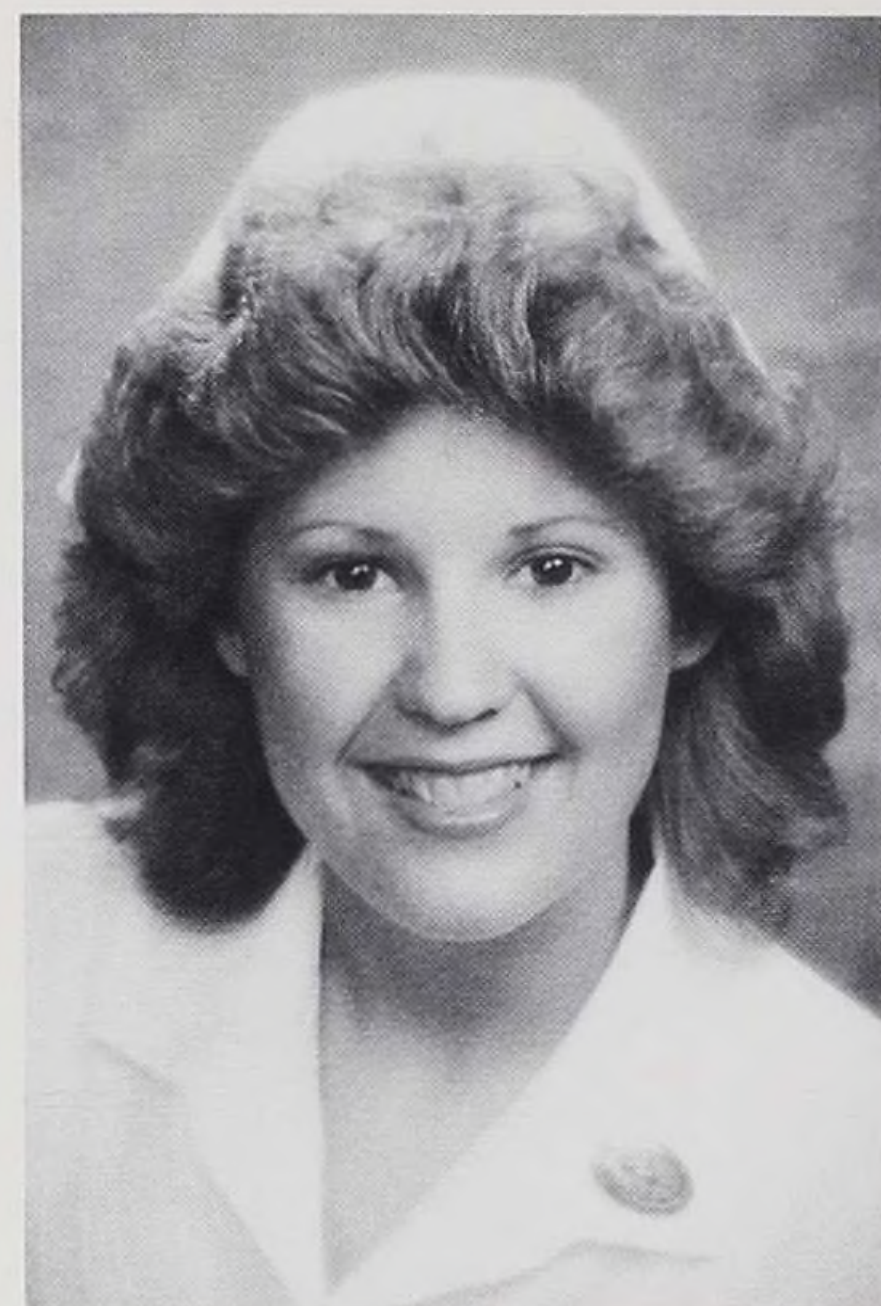

Laura Nallen

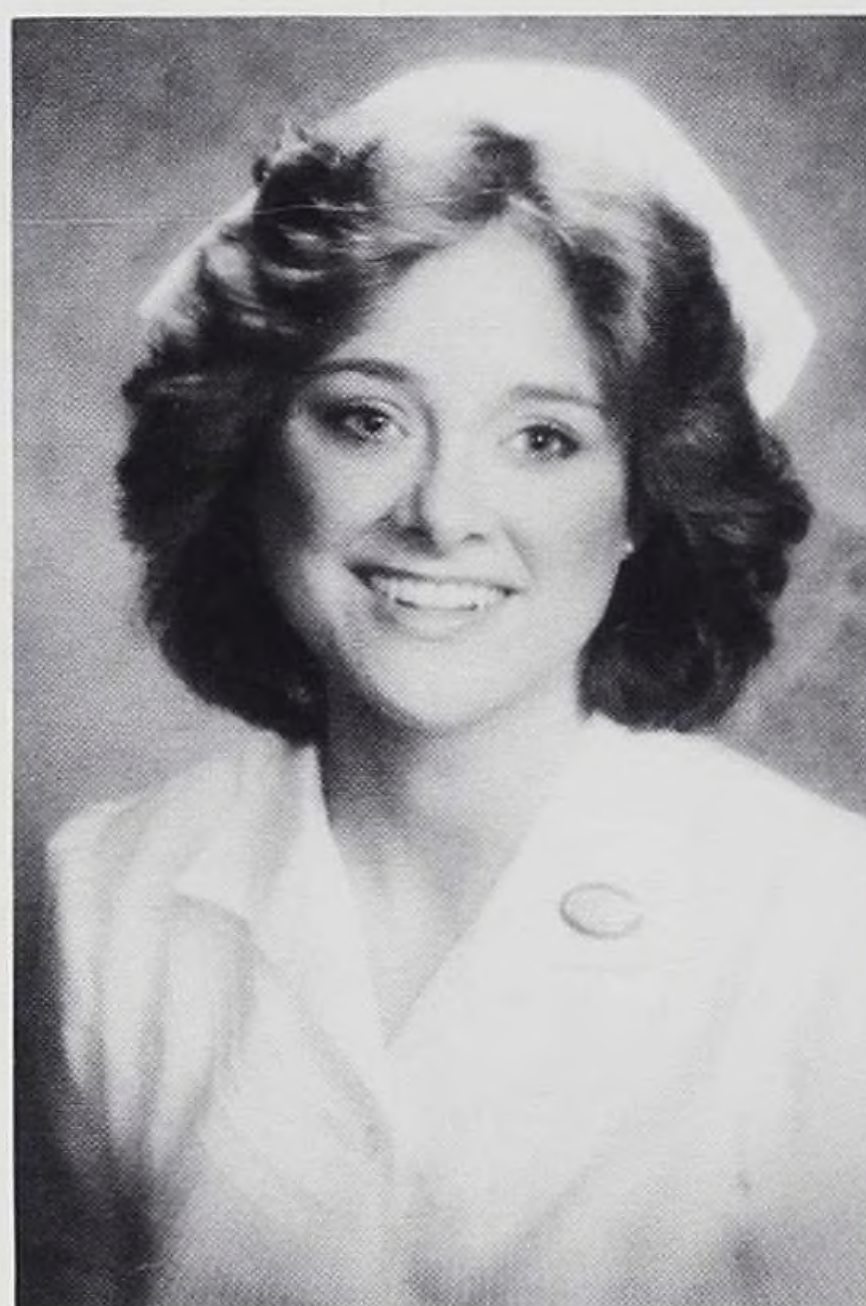

Pauline Nicholls, Student Events Committee



Laura Nugent

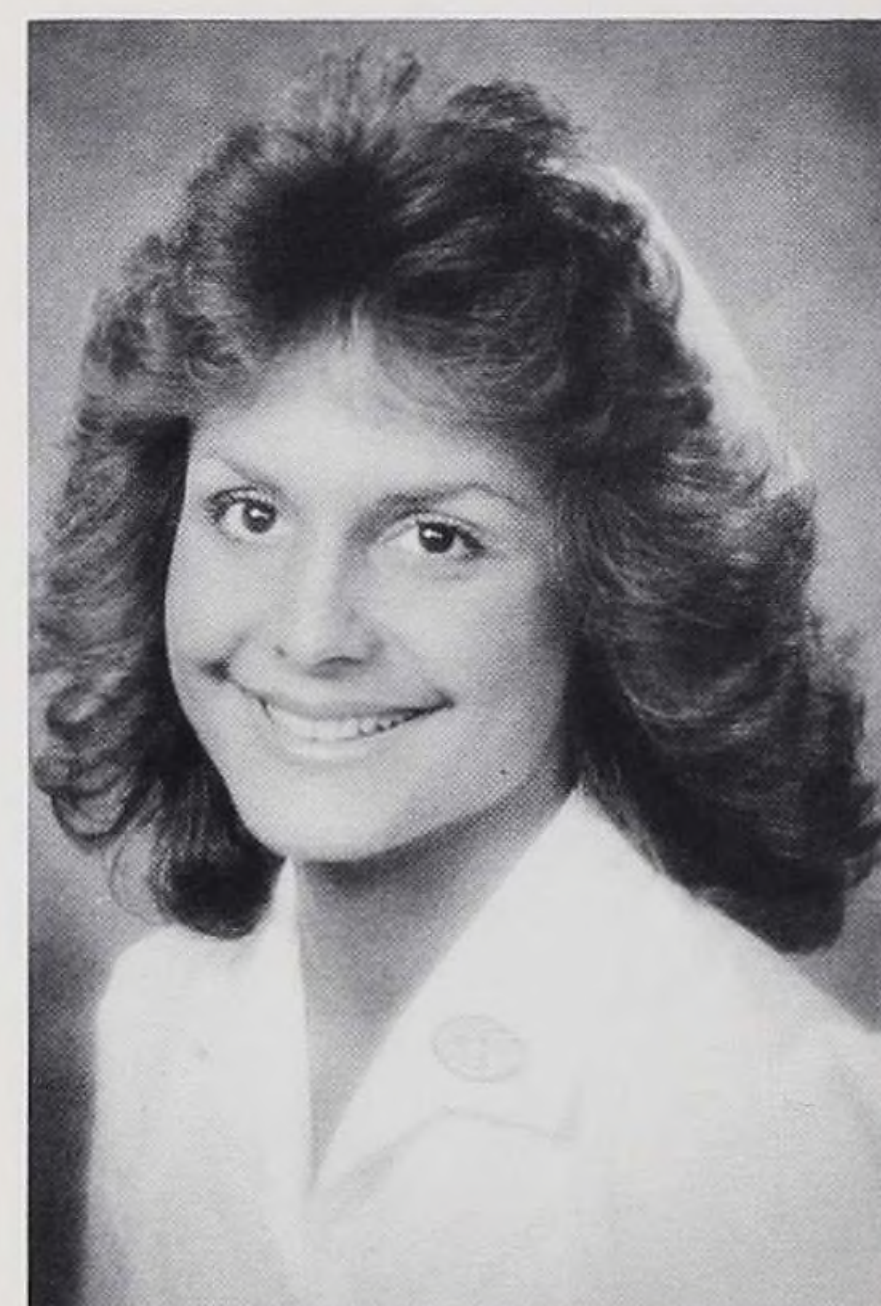

Estelle Papadakos



Mary Pernice, Student Association Executive Committee, Ways and Means Committee Chairman

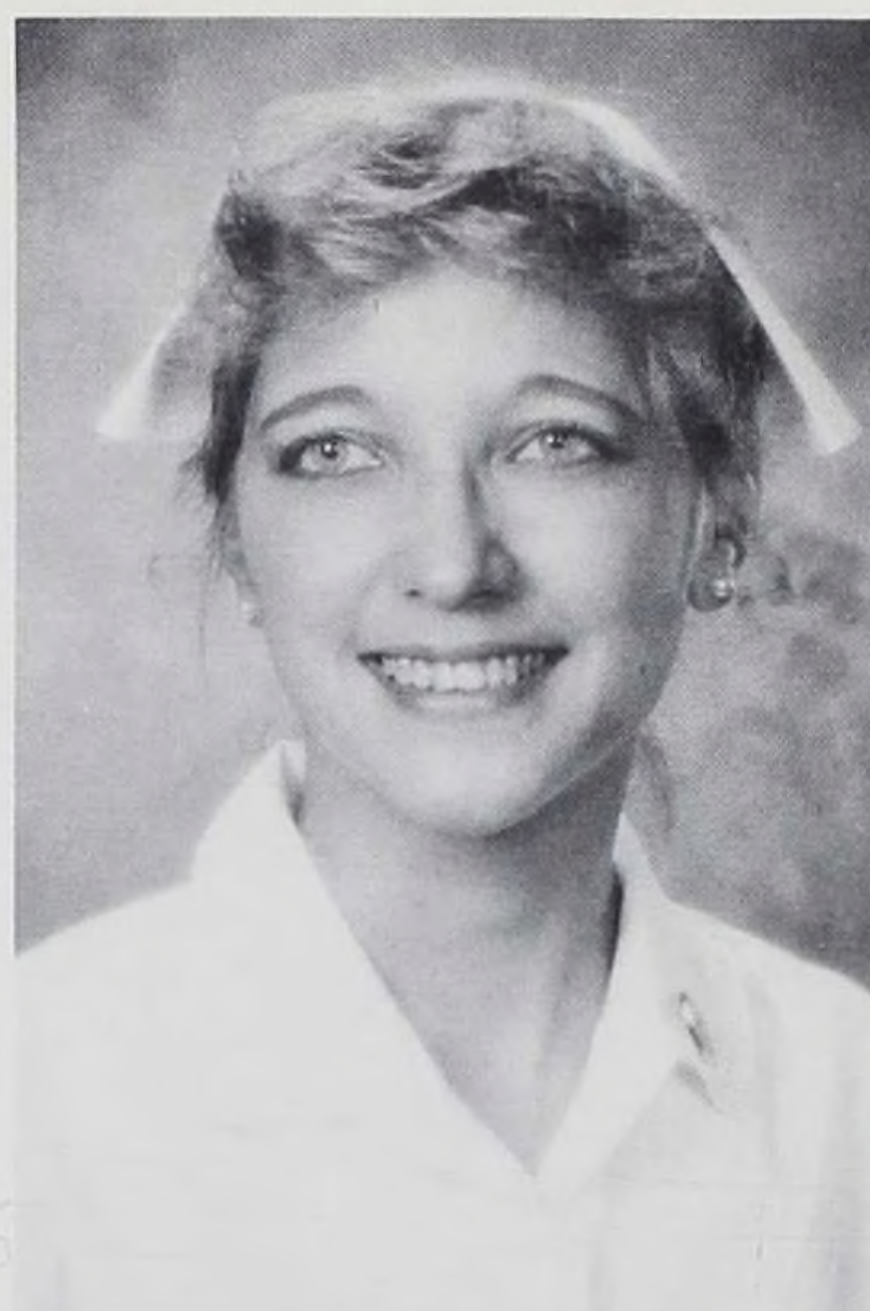

Nancy Peterson

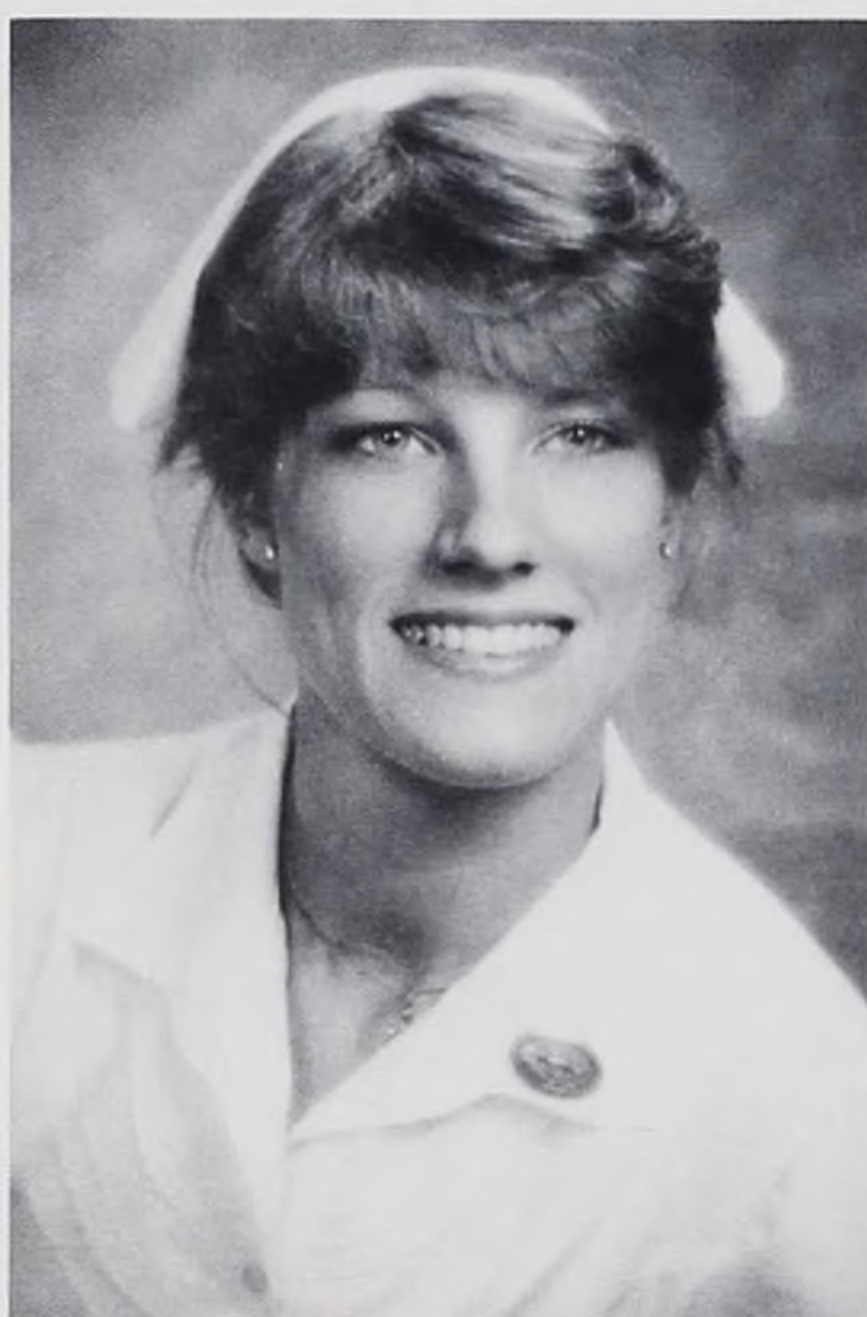

Debra Peterson



Lynn Pflueger, Ways and Means Committee

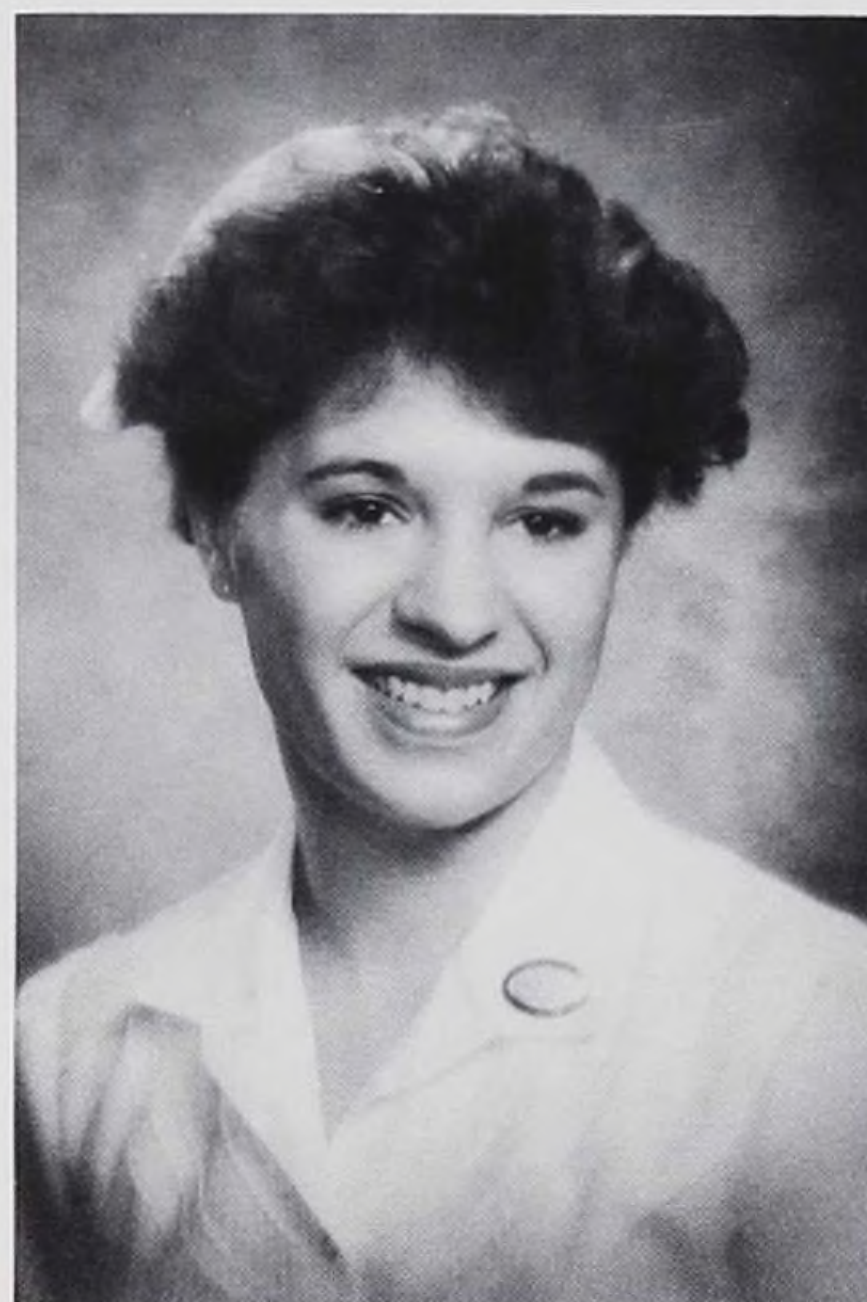

Marilu Powers



Rochelle Robinson

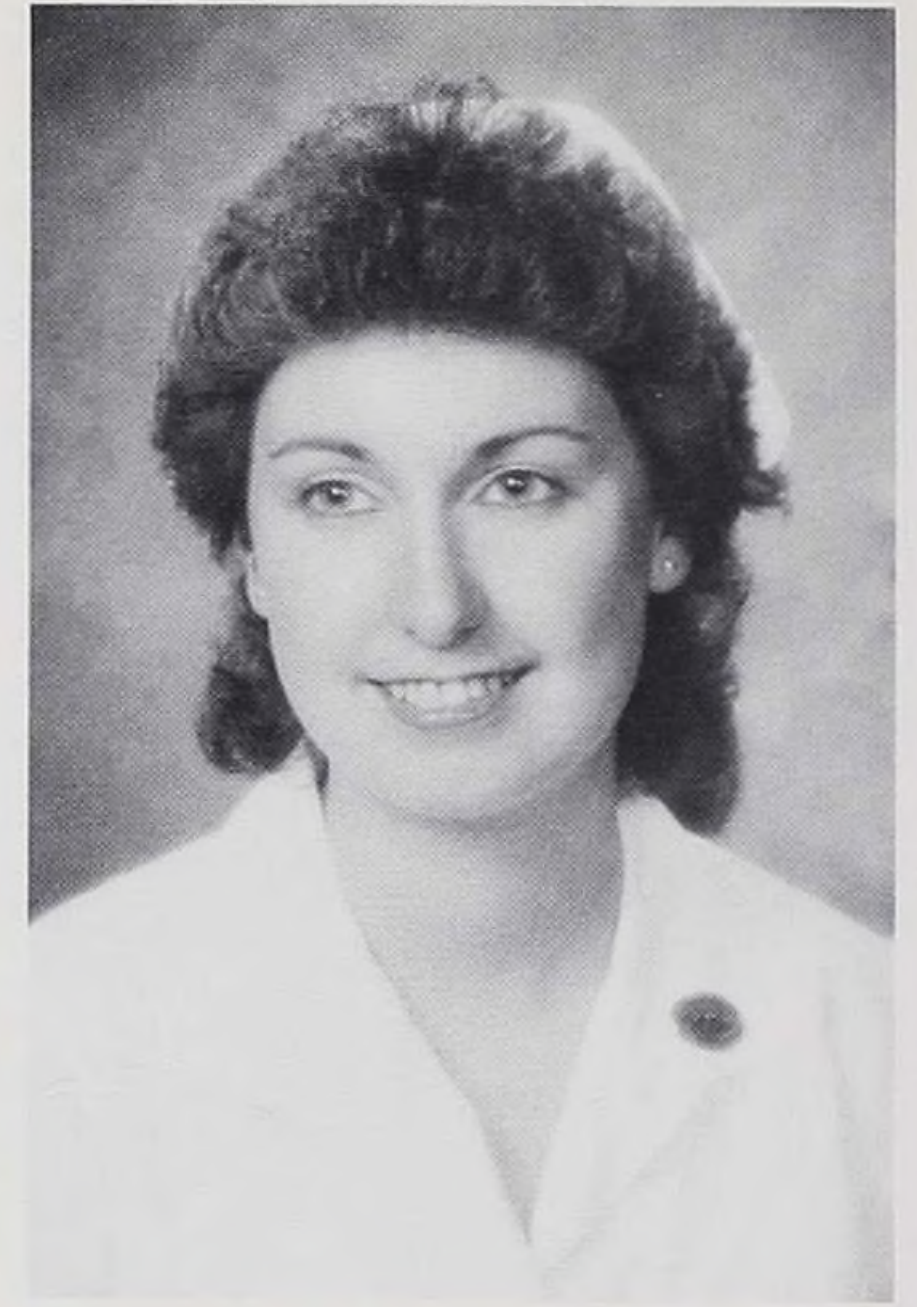

Laurie Roche



Elizabeth Saxman, Student Association
Executive Council Treasurer, Tribar
Committee



Trudy Schwass

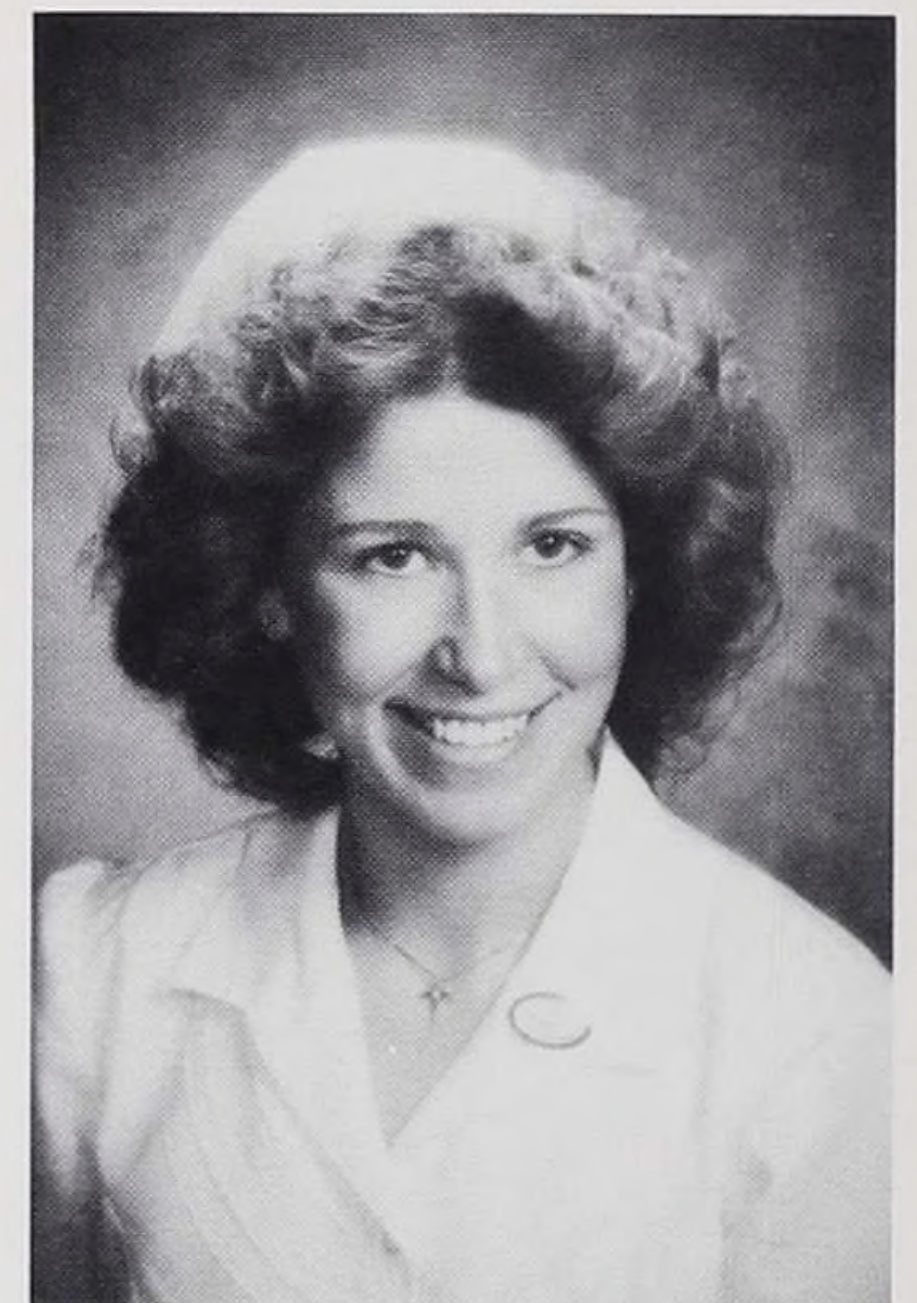

Susan Serafin

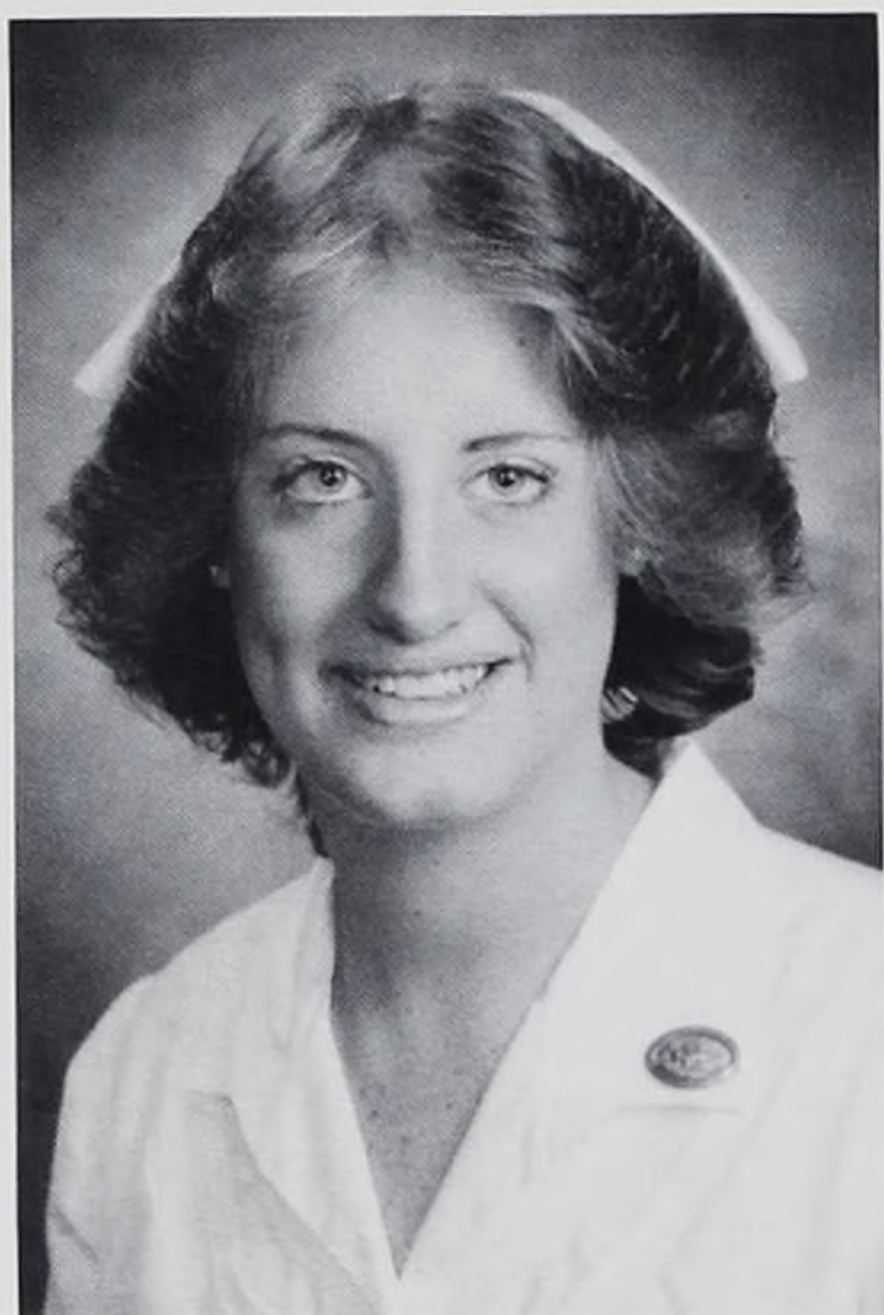

Wendy Skoog



Donna Steinle

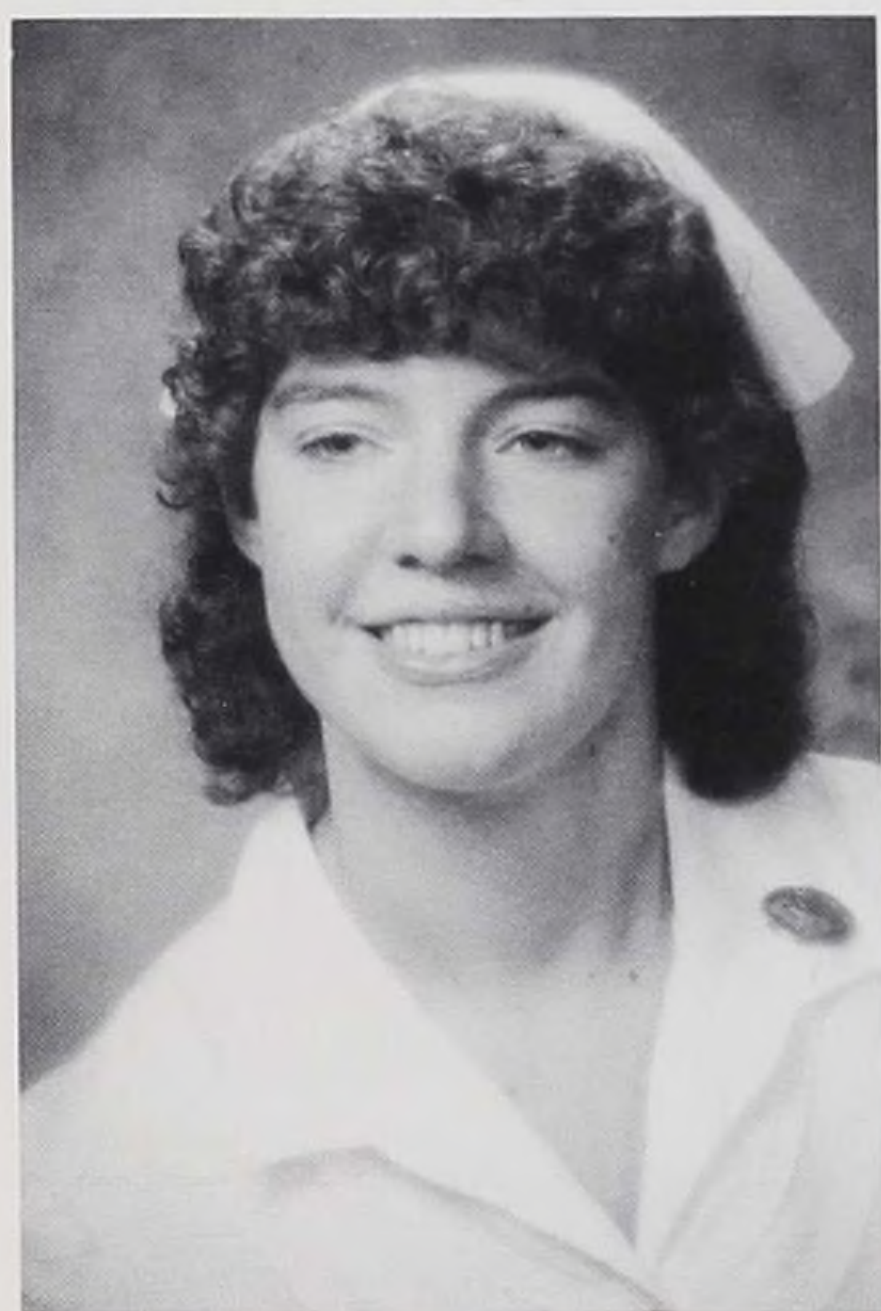

Lori Sterr



Lana Stilwell, Student Association Executive Council, Student Events Committee Chairman, Tribar Committee General Editor



Melissa Wang, Class Secretary



Marybeth Ward, Student Association
Executive Council Secretary, Tribar
Committee



Sherri Wonsil, Student Events Committee,
Secretary



Cheryl Wrzeszcz



CLASS OF
1986

CLASS OF 1986 PRAYER

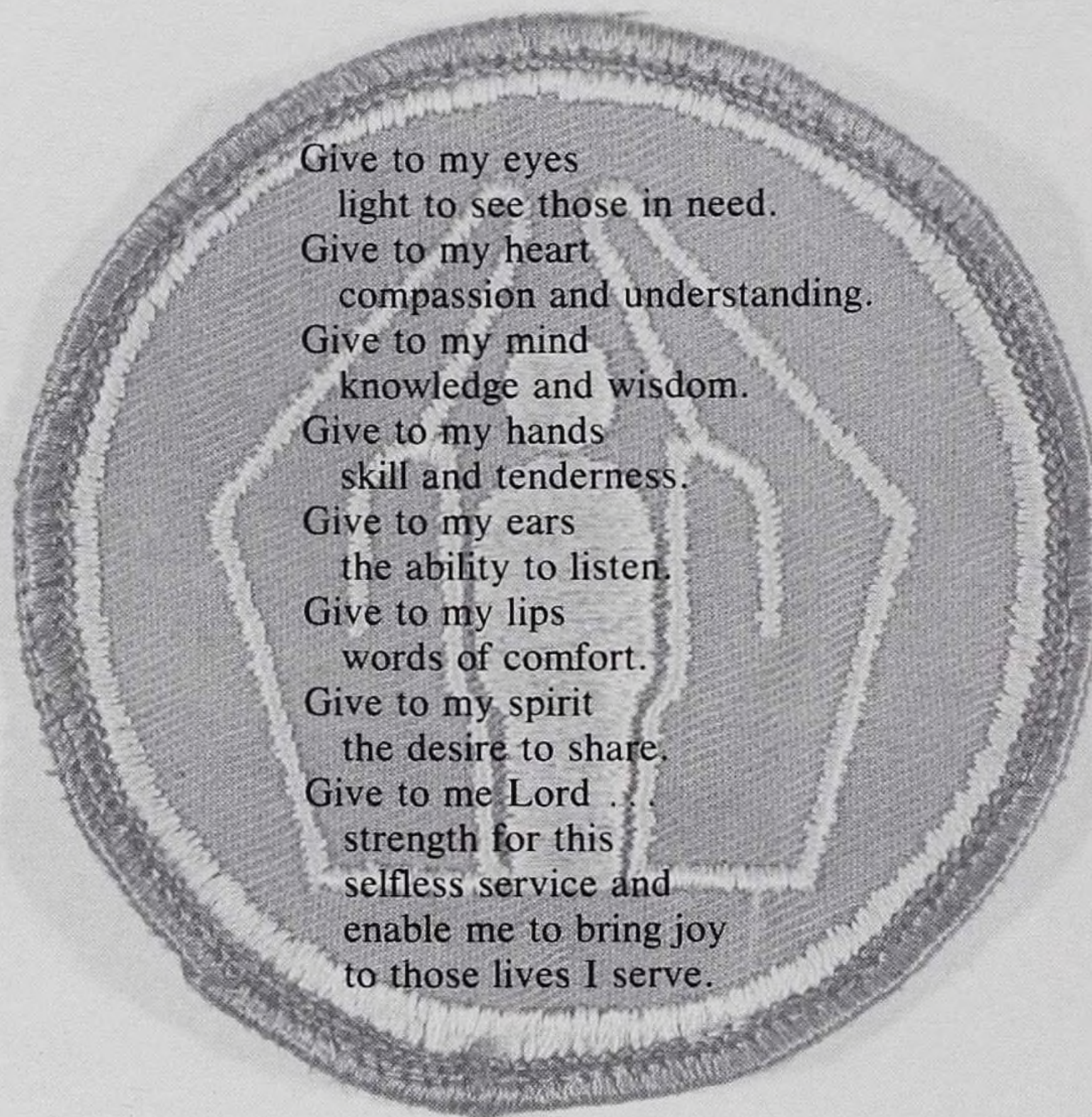



Lucinda Adams



Sonja Arthur



Jennifer Augustyn



Lisa Baggot



Vicki Beres



Elizabeth Brandt



Susan Brown



Kay Davis



Josephine DiFranco



Helen Donnelly,
Class President



Kristin Ellingson

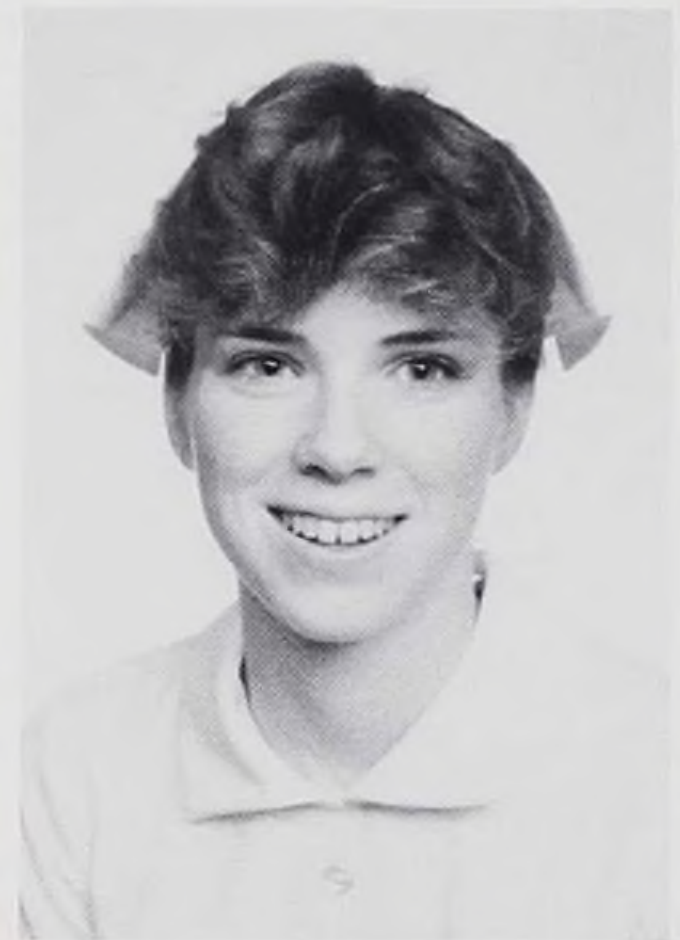

Laura Fallon



Dawn Flickinger



Janet Flug



Germaine Giovingo



Debra Gliedt,
Class Secretary/
Treasurer



Janet Hoetzer

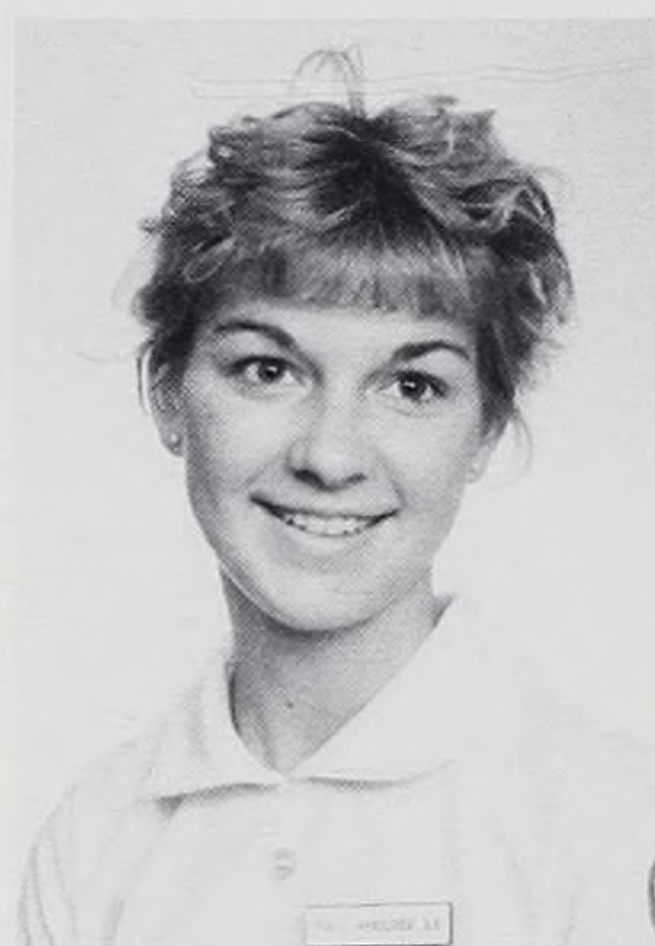

Lisa Jarmolinski



Mary King,
Ways and Means
Committee



Misty Kirby



Ursula Konczak



Barbara Kowan



Carolyn Lahey



Tina Lesniak,
Ways and Means
Committee



Ann McCoy,
Class Vice-President



Teresa Maglione,
Tribar Committee



Teresa Martin,
Ways and Means
Committee



Heidemarie Meyer



Wendy Molinari



Karen Moore

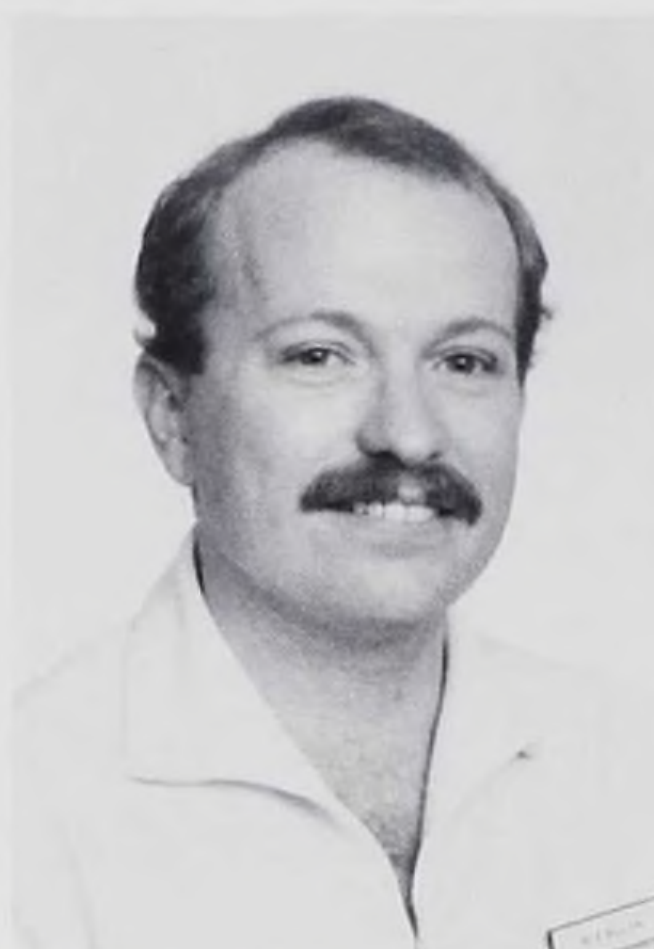

Wayne Mull



Donna Nachowicz



Debra North,
Students Events
Committee



Evelyn Perez



Mary Poetter



Michele Rousseau



Lori Serbec



Sophie Sewruk



Victoria Spina,
Student Events Committee,
Tribar Committee



Laura Stephens



Audrey Szczygiel



Mary Tassone



Jeanie Tosch



Judy Zender



Marie Zielinski,
Tribar Committee

Not Pictured: Audrey Friedman and Marla Kaz, Tribar Committee

CLASS OF 1987





Annette Amber



Christine Bard

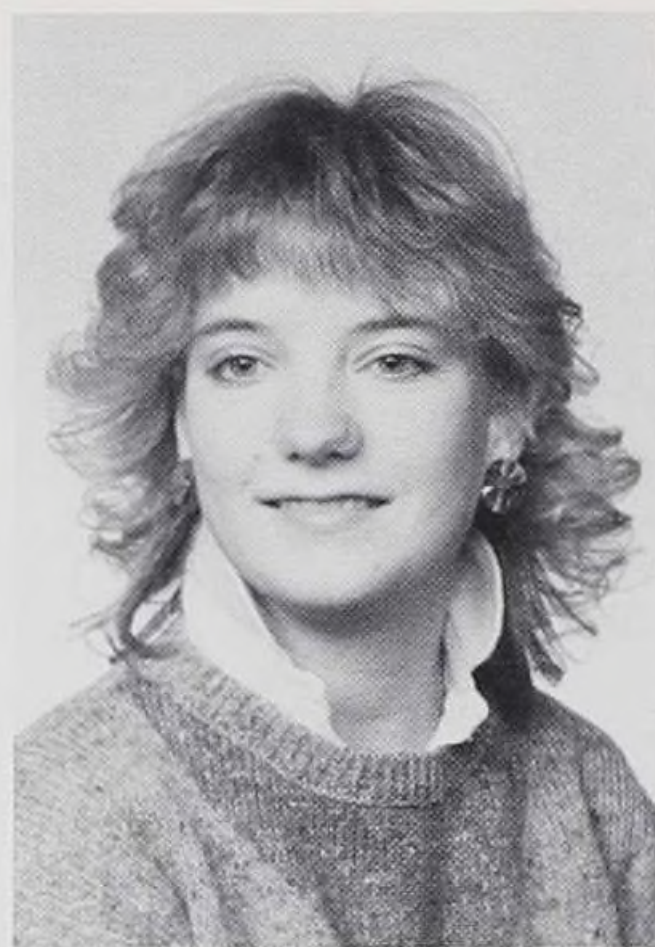

Lisa Bartolameolli



Anne Conroy



Catherine Donahue



Cheryl Frahm



Margie Freeman



Rebecca Green



Jacqueline Herreweyers



Linda Hertl

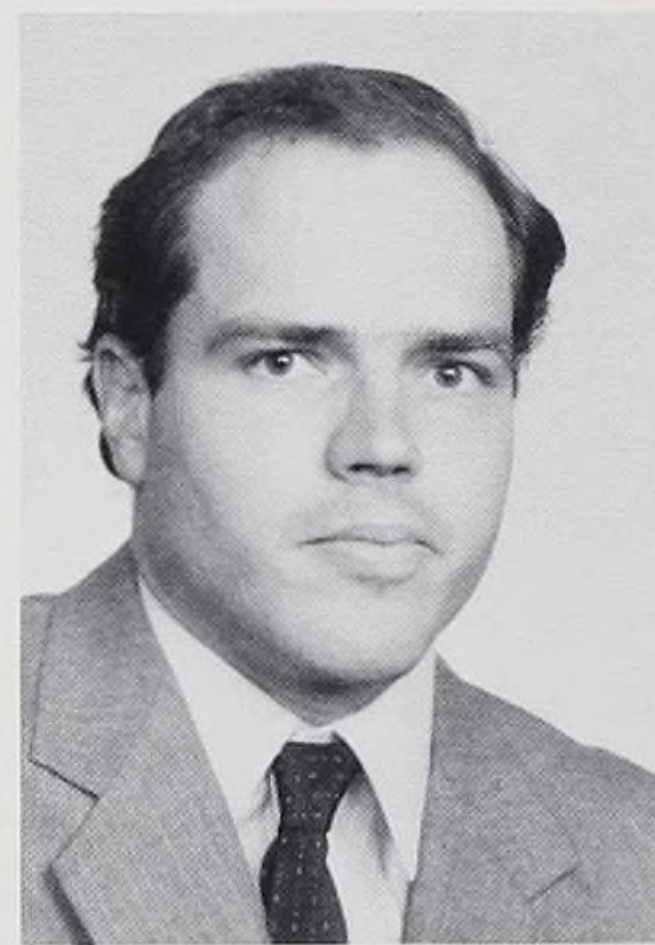

Allen Jensen



Grace Kaszuba



Maureen Mann



Susan Nickel



Cynthia Oskorep



Kendall Petty



Lauren Schlossberg



Esther Seichter



Diane Schneider



Diane Schubert



Susan Sliva



Mary Stanaszek

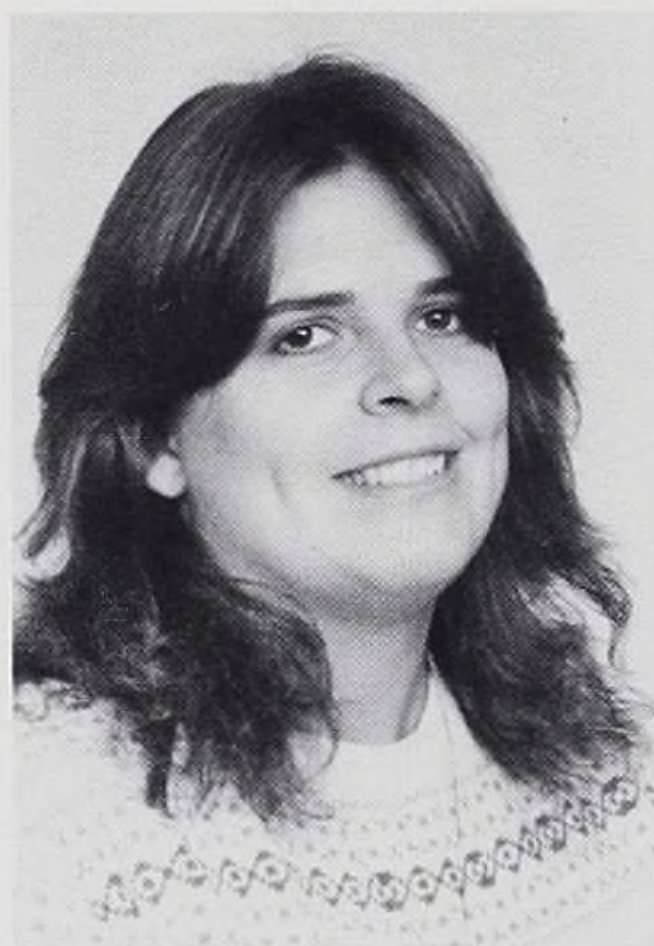

Denise Sweeney



Joan Tessarolo



Hope Thomas

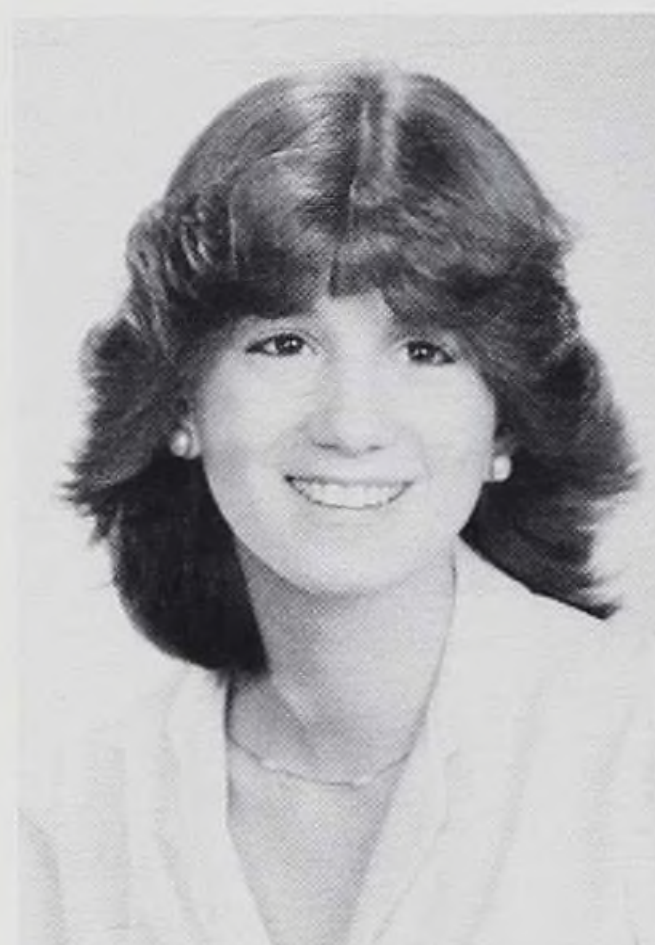

Jill Underwood



Kathleen Urban



Cynthia Westphal



Lori Wicker



Not Pictured: Teresa Coletto, Joan Gillette, and Phyllis Tom, Colette Doran, Sandra Gris, Royanne Ingram, Patricia Mozdren, Lisa Reinke, Stacy Vanden Branden

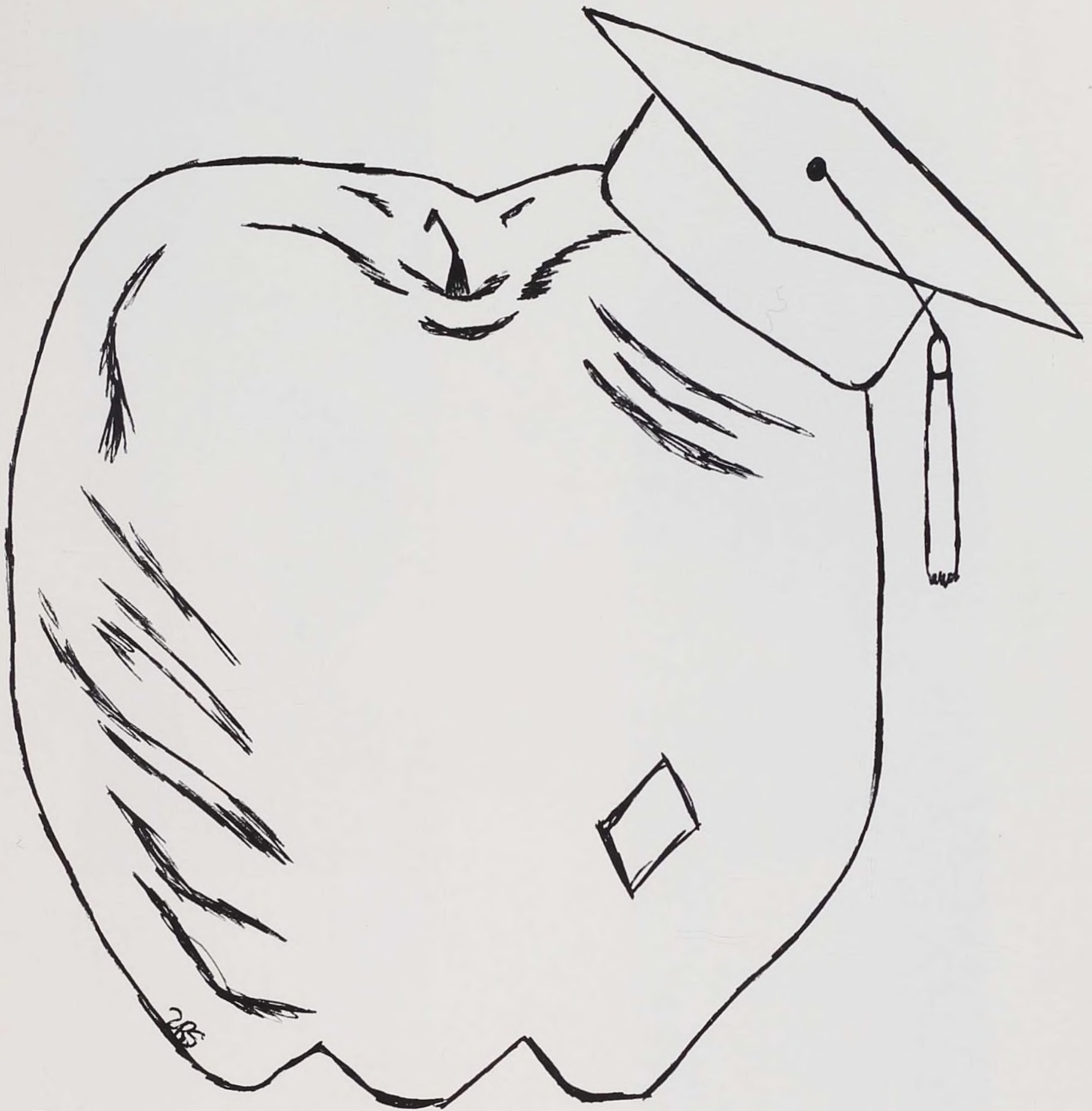

FACULTY

ADMINISTRATION LUTHERAN GENERAL HEALTH CARE SYSTEM



GEORGE B. CALDWELL
President, Lutheran General Health Care
System

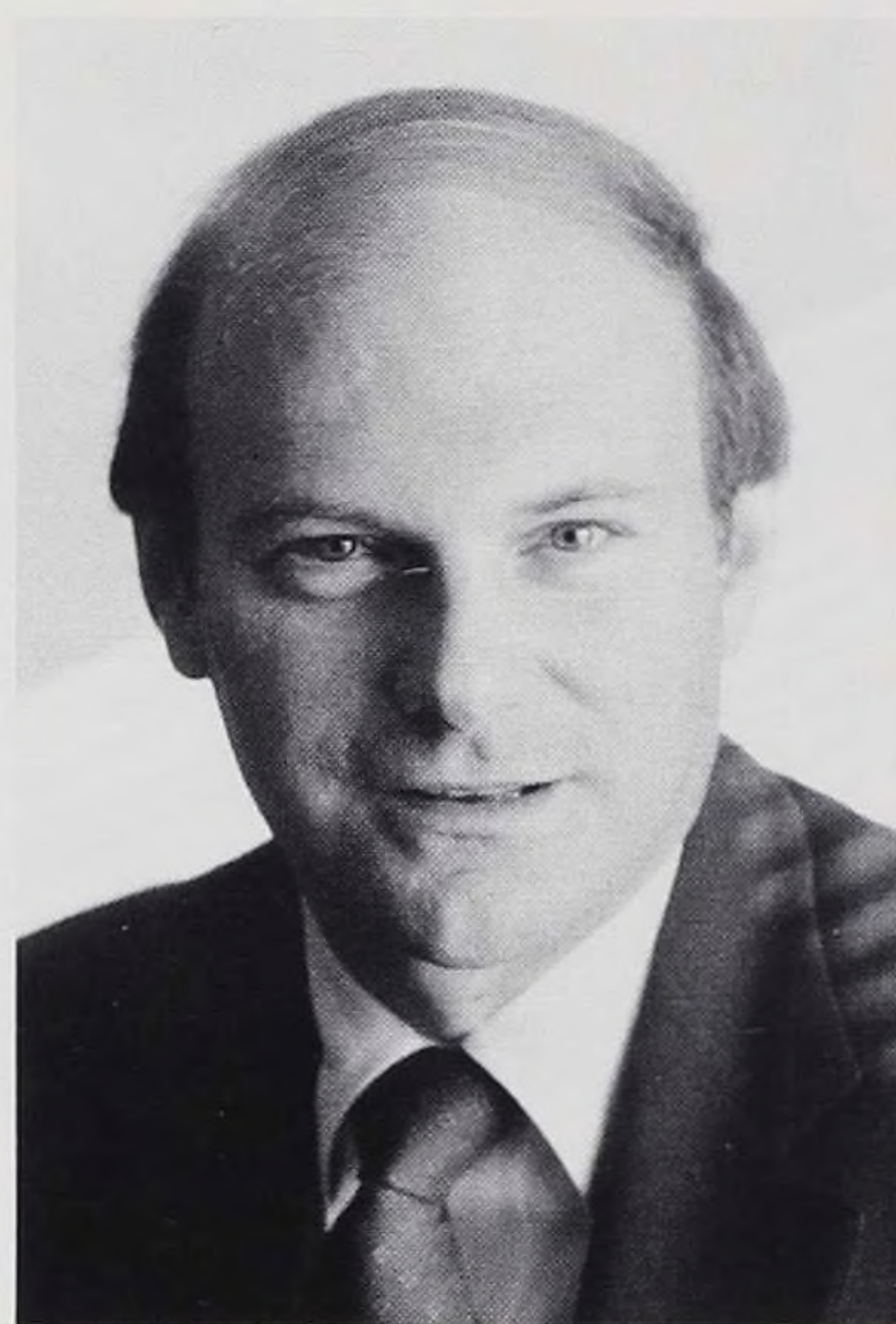

ROGER S. HUNT
President, Lutheran General Hospital, Inc.



RICHARD SHORT, Ed.D.
Vice President, Education and Research

SCHOOL OF NURSING ADMINISTRATIVE FACULTY



ERNA RUEGGERBERG, R.N., B.S., M.A.
Director



BEVERLY HARLEY, R.N., B.S.N.,
M.S.
Assistant Director, Administration



MARIE ALBRECHT, B.A., M.Ed.
Assistant Director, Student Personnel
Services

FACULTY



Carolyn Johnson, R.N., B.S.N., M.S.
Chairman; Curriculum Project, Faculty Development and Coordinator Instructional Materials



Ceres Locher, R.N., B.S., M.S.
Chairman, Clinical Nursing Faculty



Rosita Santos, R.N., M.Ed., M.S.
Assistant Chairman, Clinical Nursing Faculty



Sherry Aleksich, R.N., B.S.N., M.S.
Instructor, Nursing of Children Clinical Curriculum



Joanne Bardzinski, R.N., B.S.N., M.S.
Instructor, Medical-Surgical Nursing Clinical Curriculum



Jacqueline Carpenter, R.N., B.S., M.S.N.
Instructor, Medical-Surgical Nursing Clinical Curriculum



Cherie Carter, R.N., B.S.N., M.S.
Instructor, Medical-Surgical Nursing Clinical Curriculum



Joan Casseday, R.N., B.S., M.S.N.
Instructor, Maternity Nursing Clinical Curriculum



Katherine Jeffers, R.N., B.S.N., M.S.
Instructor, Medical-Surgical Nursing Clinical Curriculum

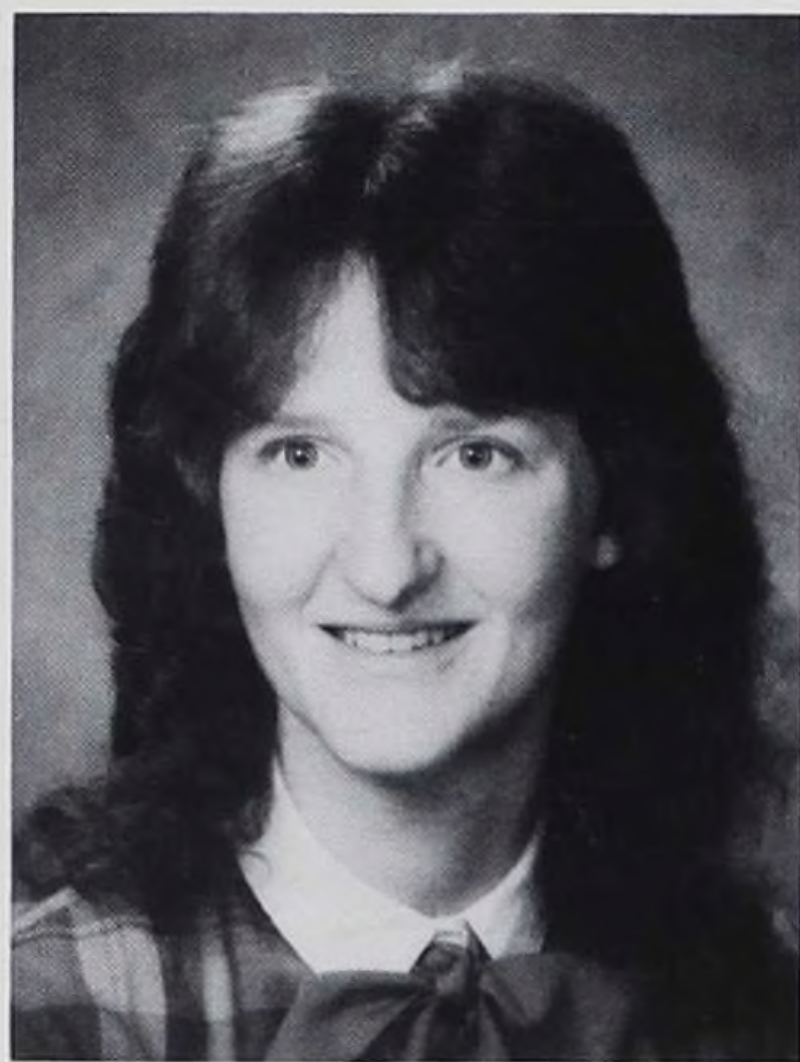

Kim Lubesnick, R.N., B.S.N.,
M.S.
Instructor, Medical-Surgical Nursing
Clinical Curriculum



Holly Mayfield, R.N., B.A., B.S.N.,
M.S.
Instructor, Maternity Nursing
Clinical Curriculum

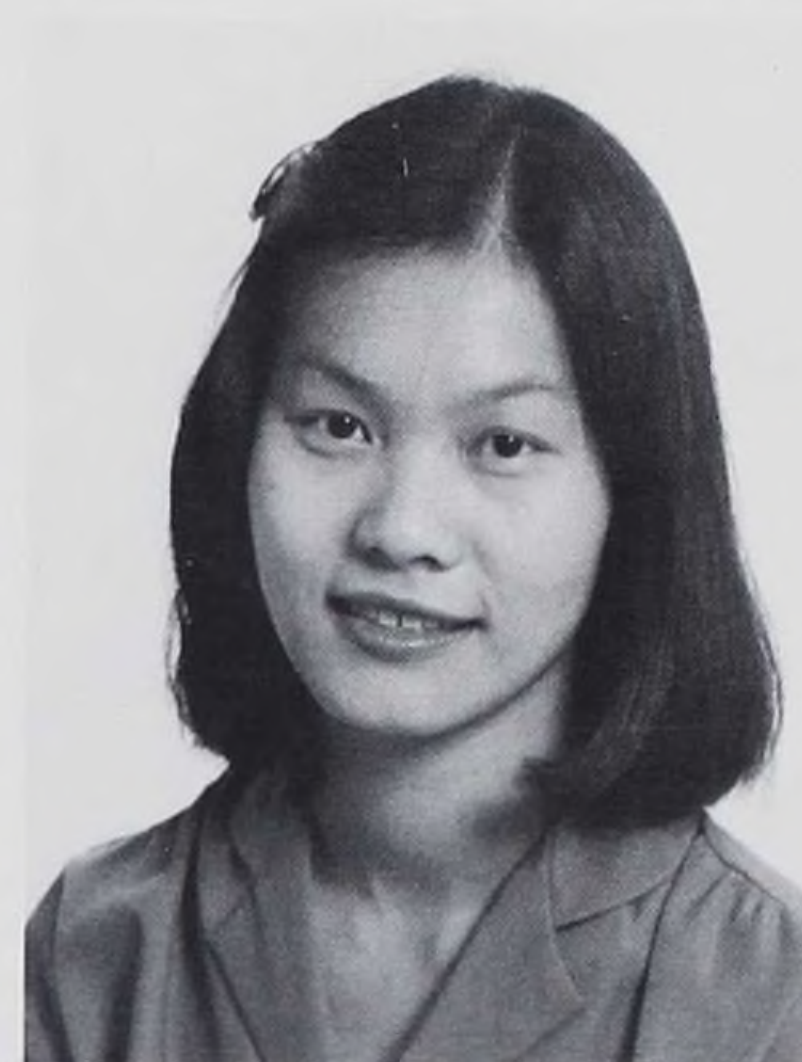

Annie Moy, R.N., B.S.N., M.S.
Instructor, Medical-Surgical Nursing
Clinical Curriculum



Doris Rieff, A.A., B.S., M.S.
Instructor, Nutrition and Diet Thera-
py



Catherine Robinson, M.A.
Counselor



Beatrice Saper, R.N., B.S.N.,
M.A.N.E.D.
Instructor, Psychiatric Nursing
Clinical Curriculum



Anita Sheridan, R.N., B.S.N.,
M.S.N.
Instructor, Medical-Surgical Nursing
Clinical Curriculum



Janice Summers, R.N., B.S.N., M.S.
Instructor, Psychiatric Nursing
Clinical Curriculum



Arlene Wilt, R.N., B.S.N., M.S.N.
Instructor, Nursing of Children
Clinical Curriculum

ASSOCIATIVE FACULTY



Kay Litherland, R.N., B.S.N., M.A.
Nursing Service Administration Vice
President, Division of Nursing,
Lutheran General Hospital, Inc.



Maralyn Keyes, R.N., B.S.N.,
M.S.N., Director, Staff Develop-
ment, Lutheran General Hospital,
Inc.



Rosalyn Lennon, R.N., M.S., Clini-
cal Chairman (Psychiatry, Critical
Care, Specialty Medicine/Medicine)
Division of Nursing, Lutheran Gener-
al Hospital Inc.



Vivian O'Donnell, R.N., B.A.,
M.H.A., Clinical Chairman (Surgery,
Surgical, O.B./Peds/Neonatal) Divi-
sion of Nursing, Lutheran General
Hospital, Inc.



Ann Solari-Twadell, R.N., B.A.,
M.H.A., Director, Nursing Service,
Lutheran Center for Substance Abuse



Mary Klevenow, R.N., B.S.N., Man-
ager, Home Care Services, Parkside
Medical Services, Inc.

AFFILIATE FACULTY



Joanne Crispen, B.A., M.A.L.S., Di-
rector, Library Services Lutheran
General Hospital, Inc.



Marilyn Satterthwaite, Director of
Supportive Nursing Services Luther-
an General Hospital, Inc.

COOPERATING FACULTY GEORGE WILLIAMS COLLEGE

HUMANITIES

Micheal Bequette, Ph.D.
Instructor, Humanities

David H. Fisher, Ph.D.
Instructor, Introduction to World
Religions and Bioethics

NATURAL AND HEALTH SCIENCES

Marvin Bartell, Ph.D.
Instructor, Medical Microbiology

Beverly Harlev, M.S.
Instructor, Health Care Systems

Peter K. Healey, Ph.D.
Instructor, Pharmacology

Edet Inwang, Ph.D.
Instructor, Pharmacology

Kwokwah Lee, Ph.D.
Instructor, Bioethics

Jeanne Norris, Ph.D.
Instructor, Advanced Physiology,
Statistics, and Pathophysiology

David Workman, Ph.D.
Instructor, Historical Astronomy

SOCIAL SCIENCES

Mary Beech, Ph.D.
Instructor, Marriage and the Family

Joanne Meyers, M.S.
Instructor, Abnormal Psychology

Africanus Okokoh, Ph.D.
Instructor, The Making of an Economic Society

Andrew J. Pavlos, Ph.D.
Instructor, Social Psychology

Lucy Rey, Ph.D.
Instructor, Marriage and the Family

James Sinacore, M.S., Doctoral Candidate
Instructor, Social Psychology

Kenneth Slaw, M.Ed., Doctoral Candidate
Instructor, Educational Psychology

Randell C. Venzke, M.A. Doctoral Candidate
Instructor, Educational Psychology

Ruth Wessler, Ph.D.
Instructor, Abnormal Psychology

STUDENT PERSONNEL SERVICES



Mary Sichz
Recruiter



Patricia Devine
Secretary, Student Personnel Services



Nancy Evans
Secretary, Student Personnel Services

OFFICE STAFF



Janet Woodall
Office Manager



Patricia Butler
Multimedia Secretary



Nancy McDermid
Faculty Secretary

SPECIAL

OCCASIONS



DEDICATION

This ceremony represents a dedication of the first year student to the nursing profession. It also allows the second year student to reaffirm their commitment to nursing.





GRADUATION

SPECIAL HONORS

Bruce Campbell
Ruthann Grippio
Laura Nallen
Laurie Roche
Susan Serafin

HONORS

Kathryn Boka
Julie Losch
Lynn Pflueger
Marilu Powers

CLASS OFFICERS

Melissa Wang
President
Kathleen Mann
Vice President
Kristine Cwik
Secretary
Melissa Wang
Treasurer
Bruce Campbell





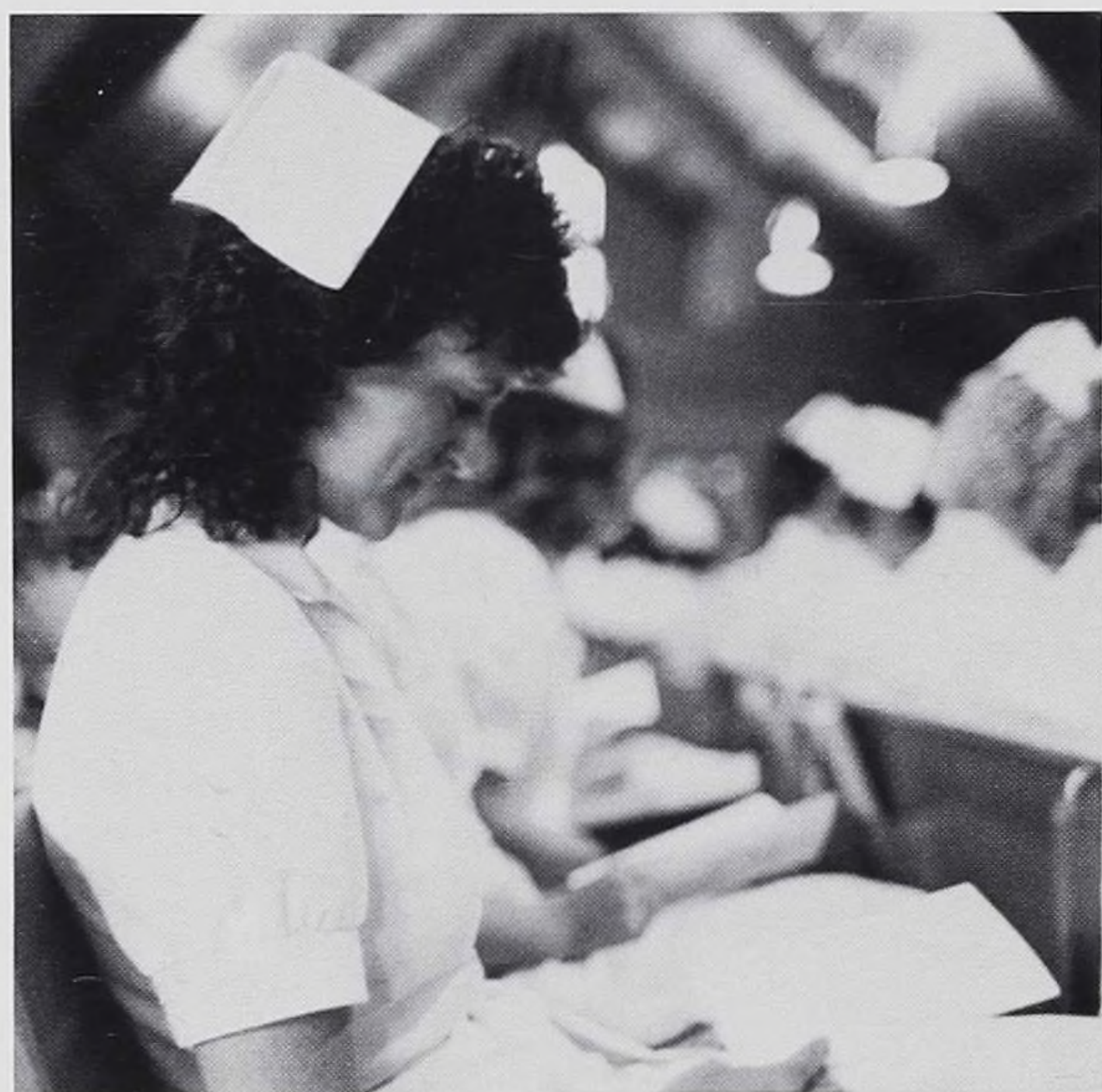

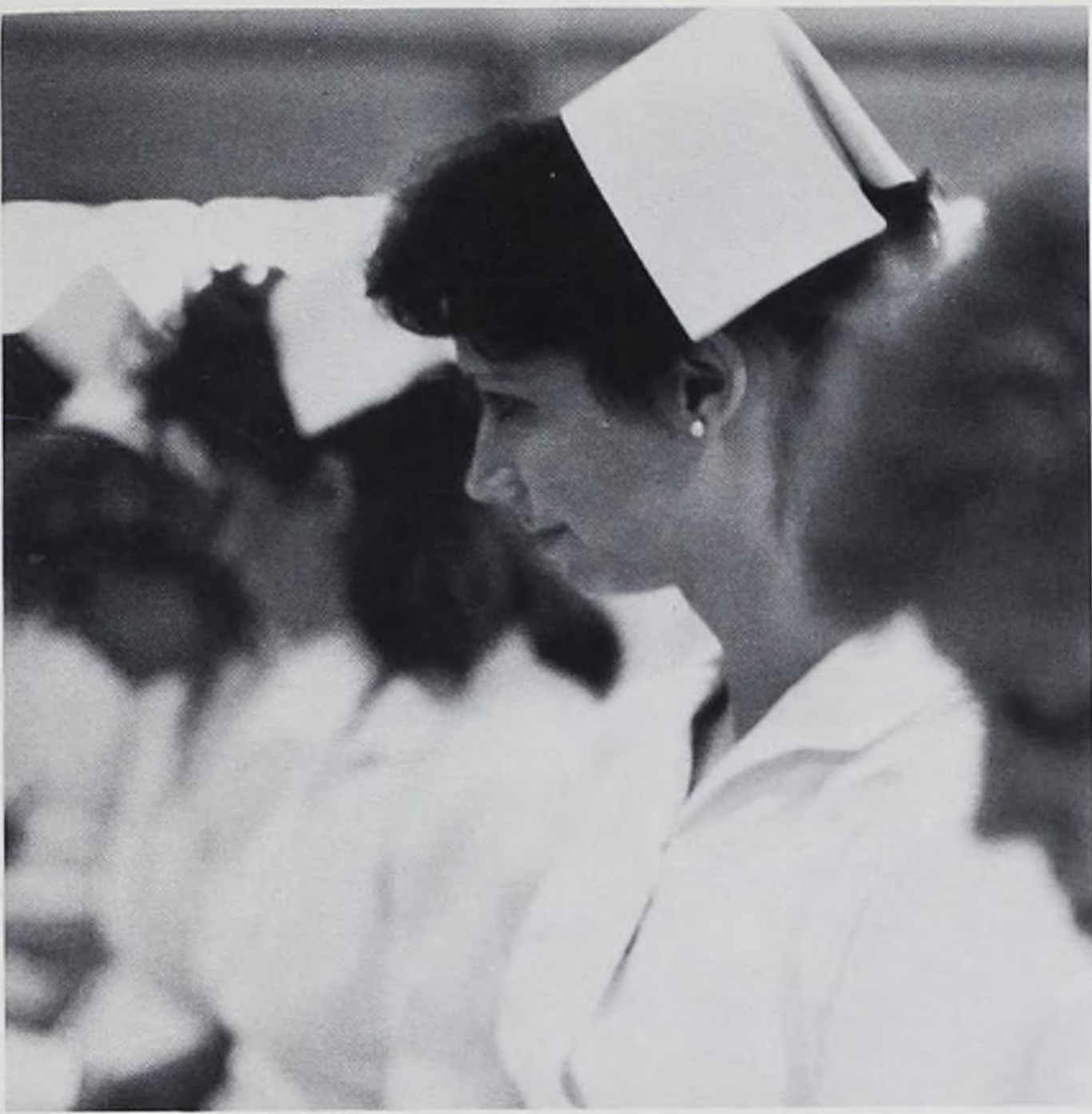





GEORGE
WILLIAMS

GEORGE WILLIAMS COLLEGE

The year's experience at George Williams College provides nursing students with fine academic and social background. Students can develop a wide range of interests and skills through the college's many campus activities. The student receives a strong base of knowledge which allows them to pursue future nursing studies with dedication and maturity.



Show us those legs, Al Baby.



Cheese.

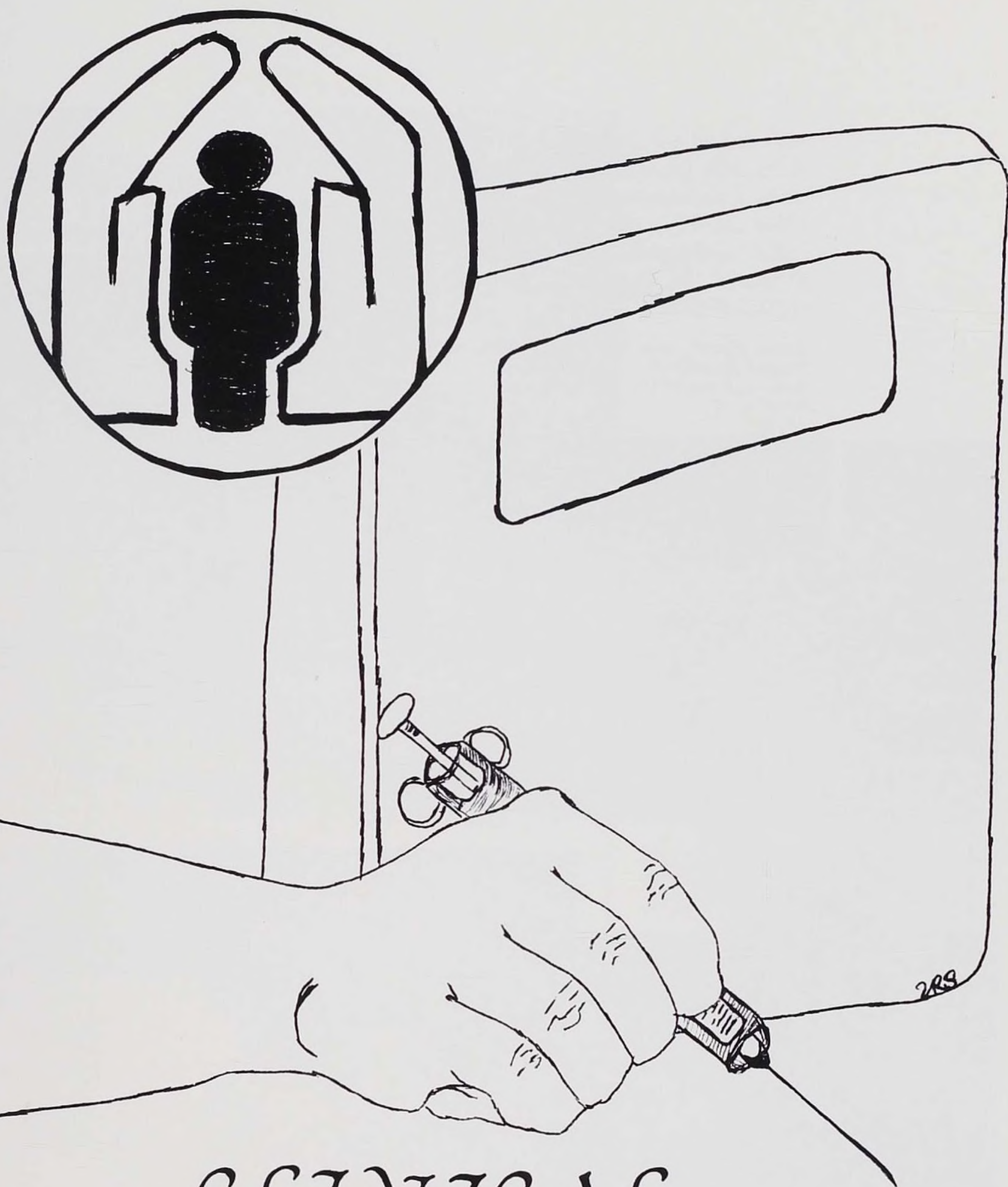

CLINICAL

This course provides basic Nursing skills and knowledge. Skills are learned through readings as well as video cassettes and then practiced in the Nursing Arts Lab. This better prepares the student for actual clinical experience.

Below: For my next trick I will attempt to levitate my patient.
Right: Are you sure it's easier to read at eye level?

NURSING ARTS

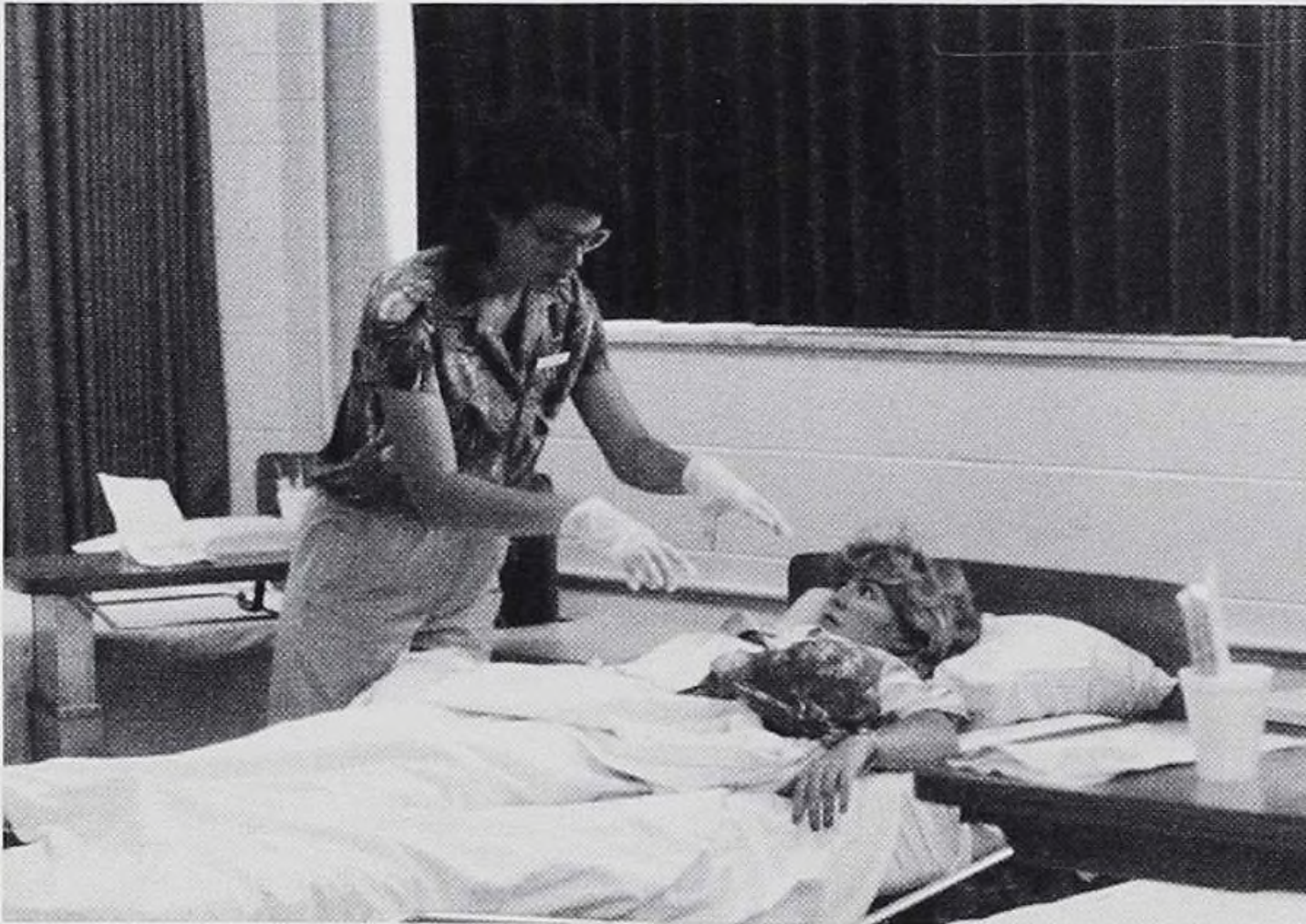

I'm sorry, that line is busy.



The stethoscope goes over her brachial what?



Left: "The Ward" at the School of Nursing.
Below: I think I've got a purse at home to match these.

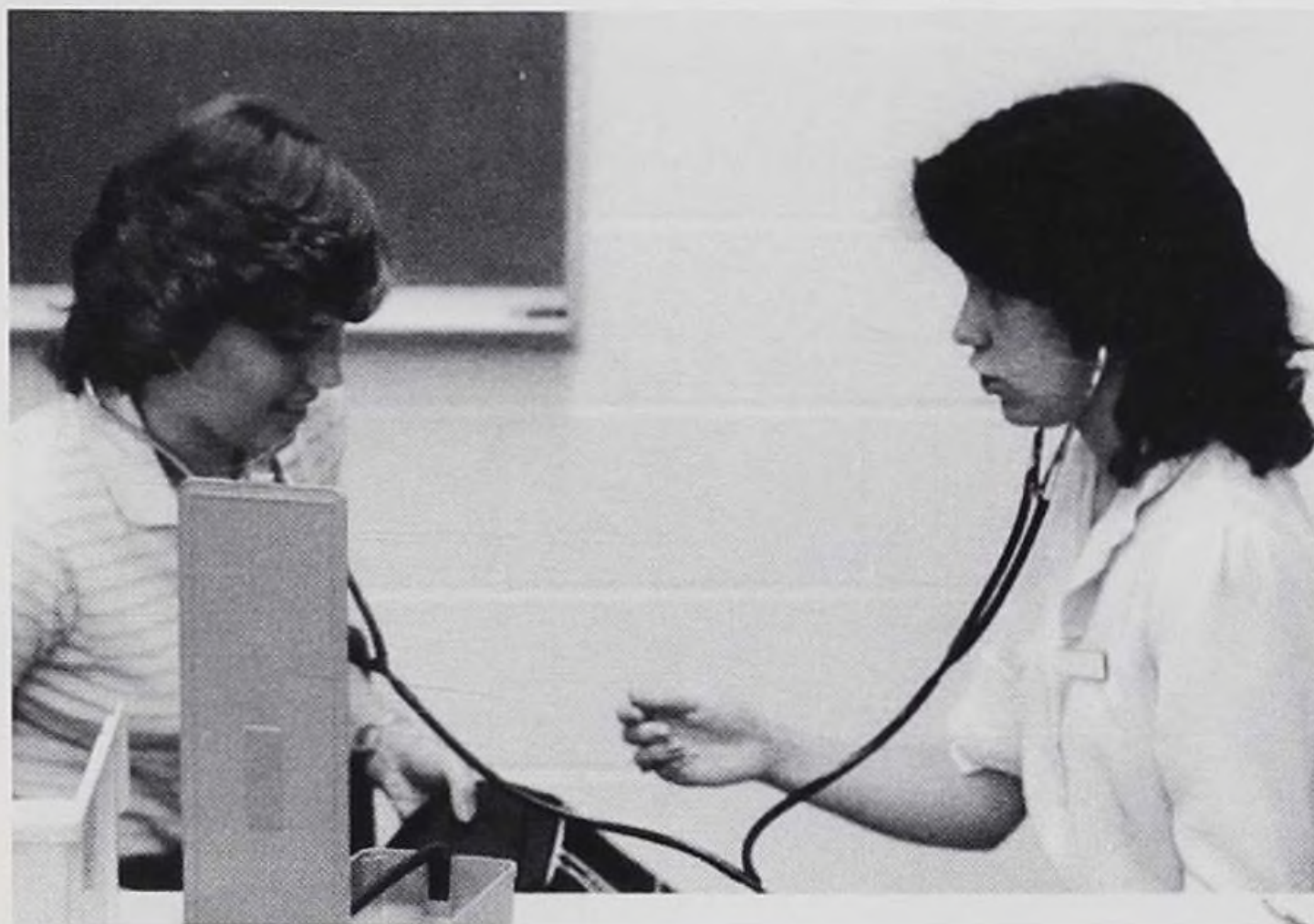

Start by wrapping the cuff around my arm.



Okay, your time is up. It's my turn to be the patient.

C.A.P. IB

This second medical-surgical nursing course continues to focus on the concepts of stress and adaptation in the adult. The application of the nursing process and adaptation of body systems is expanded. Clinical settings include medical-surgical and orthopedic units.

Below: "Sure I'll cosign that narcotic, but first tell me about the dosage, route, side effects, and contraindications."
Right: All present and accounted for at 0730 for preconference.



"This time let's race around the nurse's station."



"This won't hurt, I'll only pump it up to 200."



"Now, concentrate and make it go up."



"Is that a murmur or a thrill?"

C.A.P. IB SURGICAL ROTATION

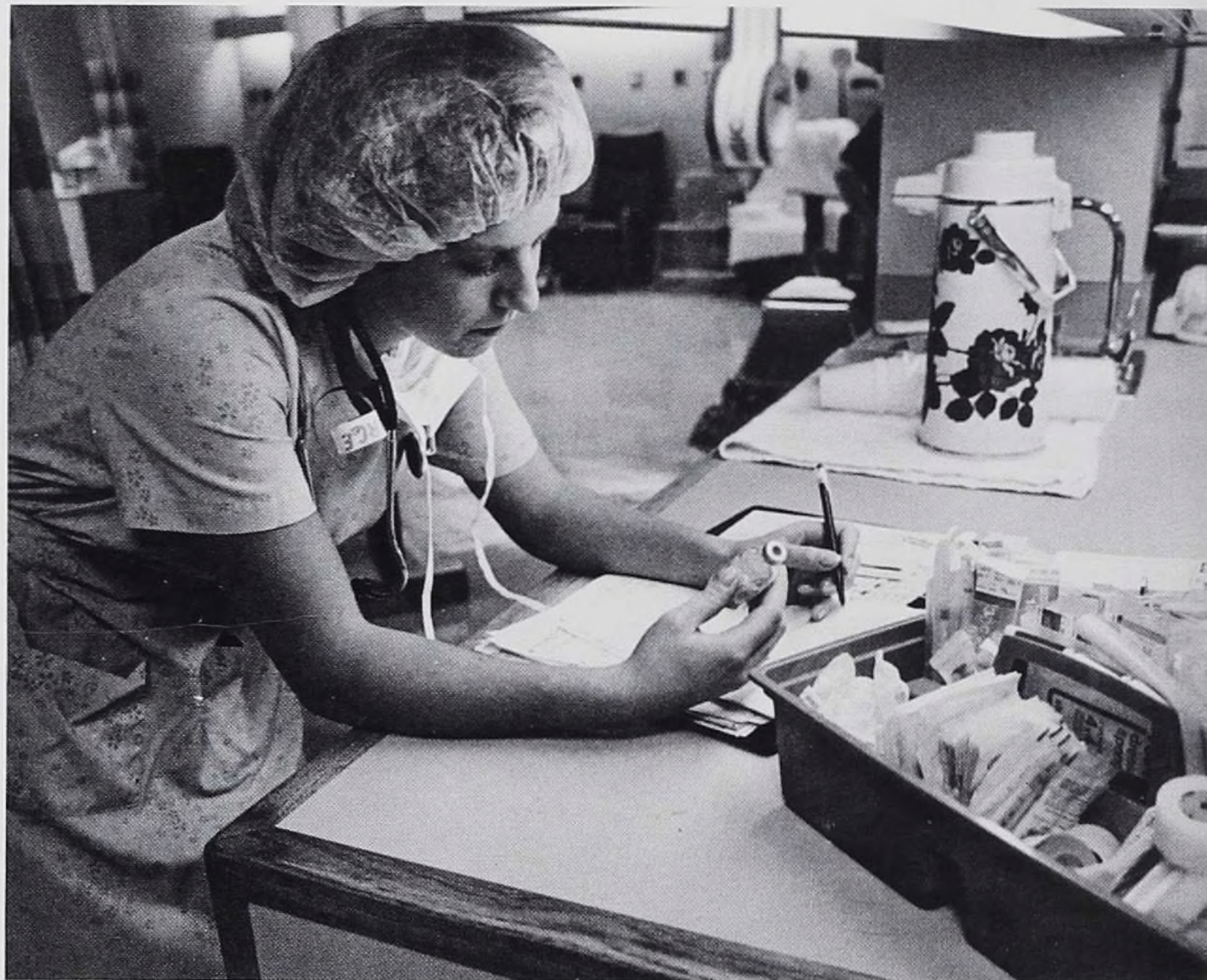

During C.A.P. IB the students rotated through the various facets of the surgical situations. The areas included: Surgical Suite, Pre-Surgery Holding Area, Recovery Room and Ambulatory Surgery Center.

Upper left: Don't forget to hold that "blue tag".
Upper right: Dose desired over what?
Above: Students observe proper preparation for a surgical procedure.
Right: Now Vicki, you've got the right package but don't open it until Christmas.

C.P.R. TRAINING

Students and staff members are required to be certified in Cardio-Pulmonary Resuscitation. Classes are offered throughout the hospital and as part of C.A.P. IB training.

Left: Kim Lubesnick, R.N. demonstrates to students Misty Kirby and Lisa Baggot proper techniques for infants.
Below: One and two and three ...



Above: Giving the breaths requires lots of hard work.
Right: Jennifer, Jennifer wake up!



C.A.P. II

This course focuses on the concepts of rehabilitation and gerontological nursing. The student studies the effects of aging and physical disability on the individual, family, and the community. Emphasis is placed on the nursing care of patients in the process of rehabilitative therapies, long term illness and the biological and psychological effects of aging. Clinical experiences occur on both a medical unit and a rehabilitation unit.



Are you ready for your bath now?



Bruce is the best nurse I have ever had.

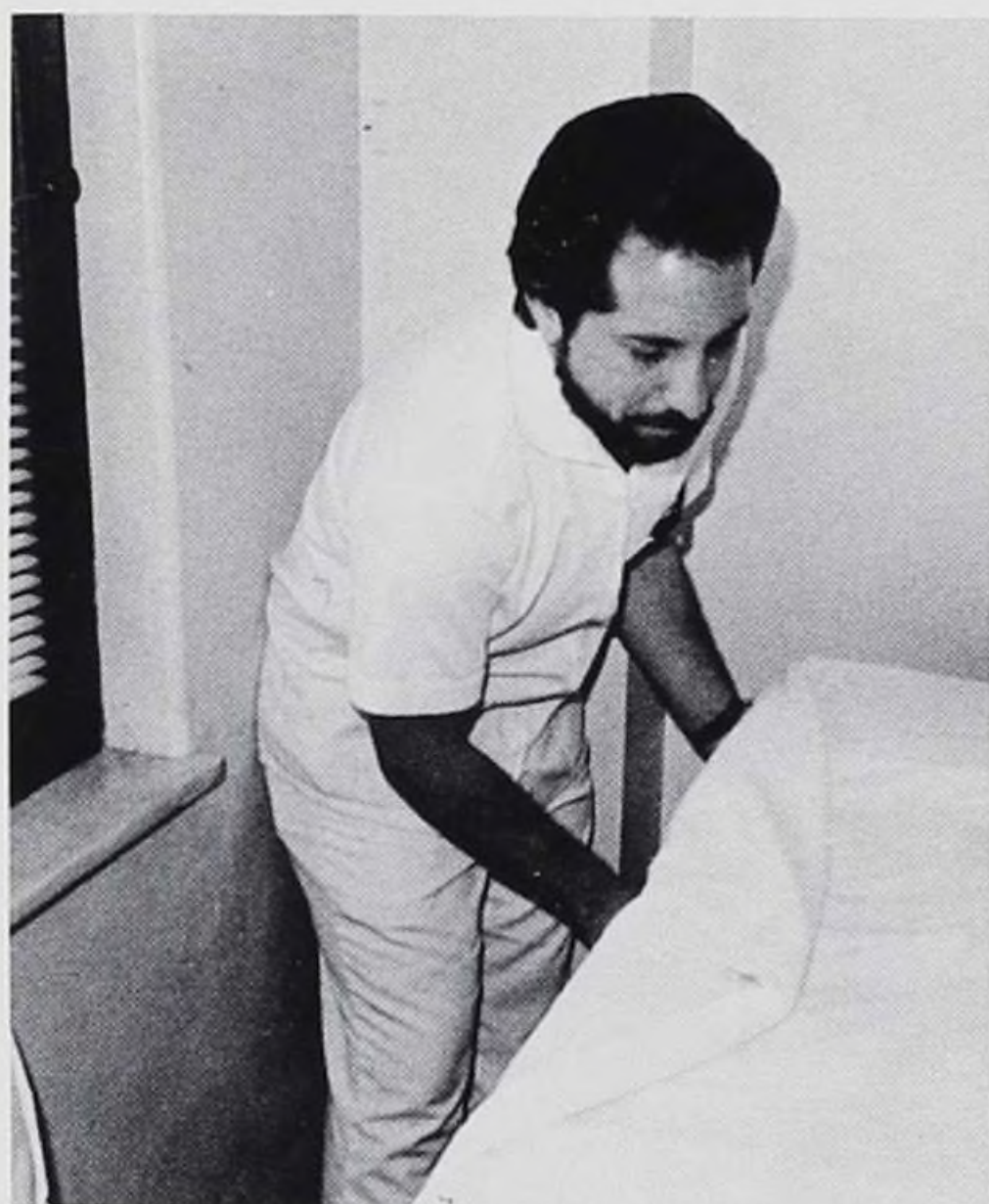

Hi-Ho, Hi-Ho, It's off to work I go . . .



Just hurry up and get me a bedpan!



OK, you guys, let's make it look like we're doing some heavy problem solving here!



He's smiling now, but he doesn't know where this is going to go!



They're not going to take a picture when your giving me my enema, are they?

PSYCHIATRIC NURSING

This course focuses on the use of developmental and interpersonal concepts of human behavior. The application of mental health principles and psychiatric nursing techniques to a variety of psychiatric and non-psychiatric settings is explored. The student is provided the opportunity to develop the knowledge, skills and attitudes essential for therapeutic communication. Clinical knowledge was gained on a psychiatric unit at Lutheran General Hospital and at the Lutheran Center for Substance Abuse.



I have such a headache. I don't know how long I can hold this smile!



Yes, I have an occasional drink, so what.



That guy last night at Doc's was beautiful!



I may be married, but I can still look.



"So, how do you feel about that?"



Maybe I'll have a jumbo hot dog for lunch.



"Yeah, I work out at the health club."

MATERNITY NURSING

This course includes the study of nursing interventions to meet the needs of a woman during her life cycle. Special emphasis is placed on childbirth as a family-centered event. Assessment and nursing interventions for the normal and high-risk newborn are introduced. The basic principles of male and female reproductive function as they apply to nursing are explored.





NURSING OF CHILDREN

This course provides a wholistic approach to the nursing care of the child and family. Interaction with children at various points along the health-illness continuum is provided. Emphasis is placed on the child and family undergoing stress and adaption in physical, psychological, intellectual, spiritual, and social modes. Principles and concepts from physical-biological and psychosocial sciences are employed to provide a rational basis for the nursing process. Patient care experiences occur on the pediatric units, adolescent unit, neonatal intensive care and the ambulatory care clinics.

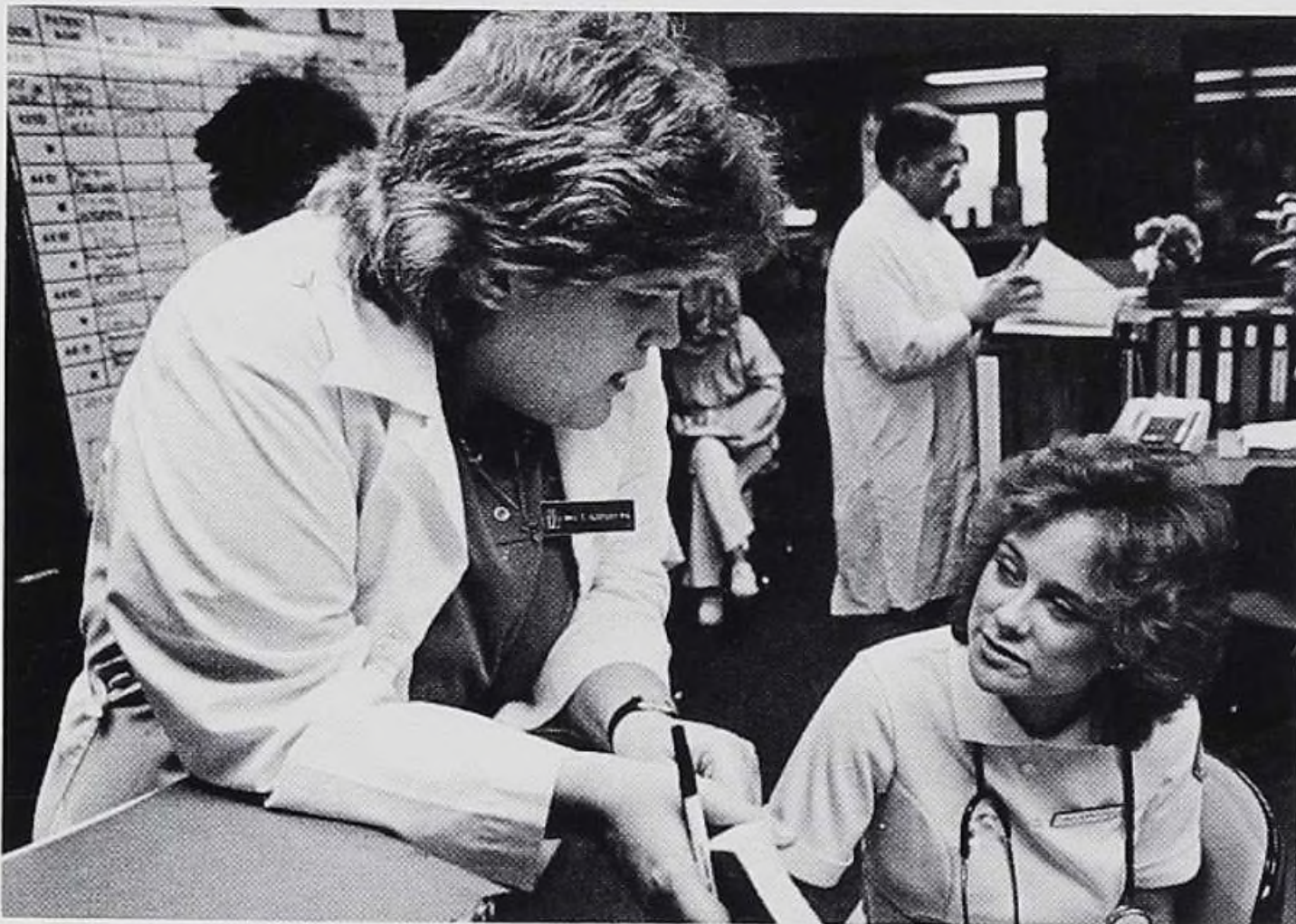

Top Picture: Am I putting this in the right place?
Bottom Picture: Pauline, we're really concerned about the baby you put in the cabinet.

Top Picture: Hey, Marybeth, this is fun where can we get one? ...
Bottom Picture: Up your nose with a rubber hose.



Top picture: "Cheryl, the bottle goes in her mouth not your finger."
 Bottom left picture: "Look what the stork brought me."
 Bottom right picture: "I don't know Beth, let's ask him."

CAP III

This course focuses on the application of the Philosophy of Human Ecology to critical care nursing. The effects of critical illness on the patient, the family, and the health care provider are identified. Nursing management of selected pulmonary, cardiovascular, renal, and neurological alterations is presented. Patient care experiences are provided in various critical care units, a cardiac-renal surveillance unit and a cardiac rehabilitation unit. Students investigate community facilities for treatment and rehabilitation following a critical illness or injury. The role of the professional nurse in the Emergency Department is explored.

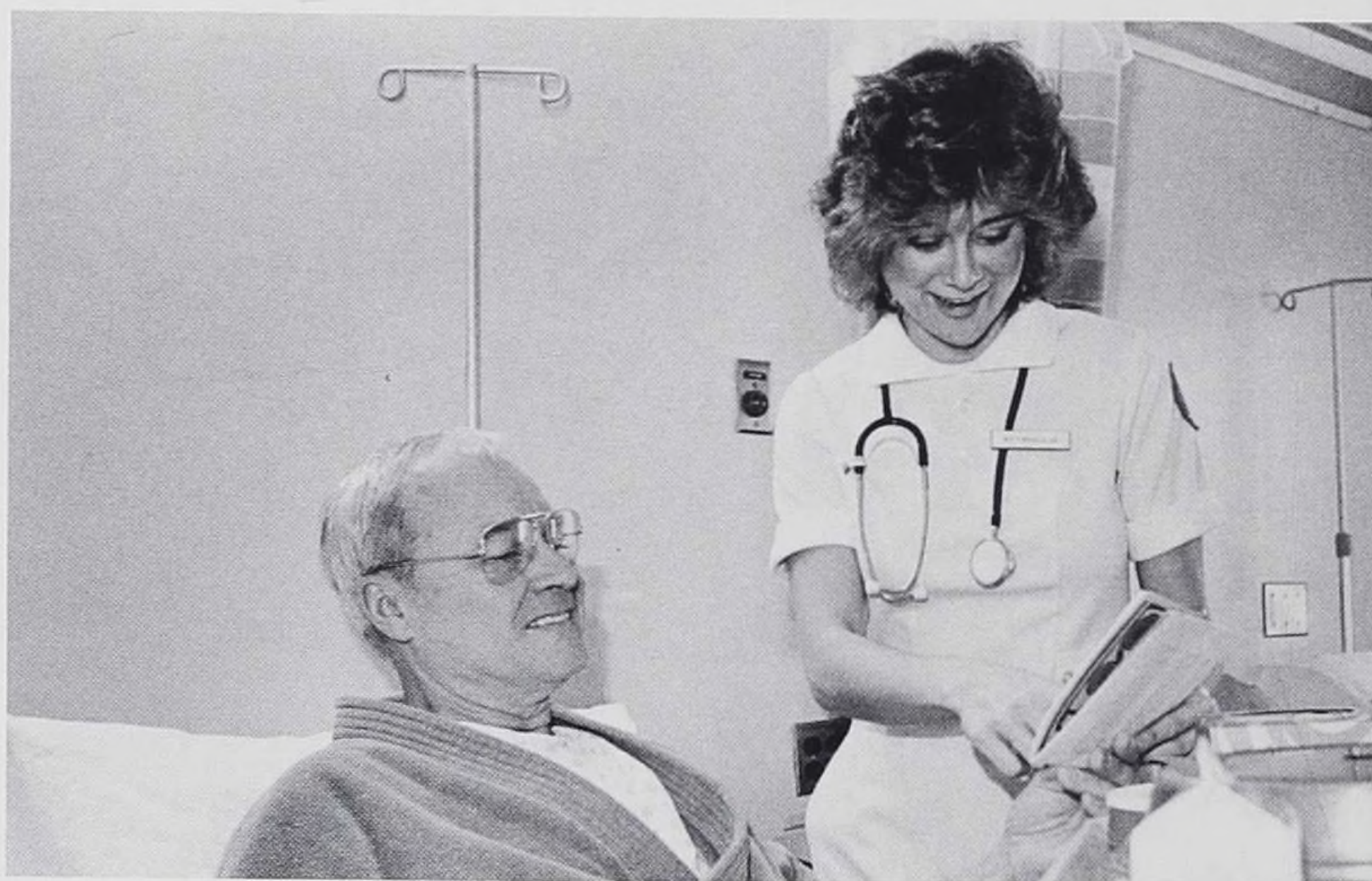
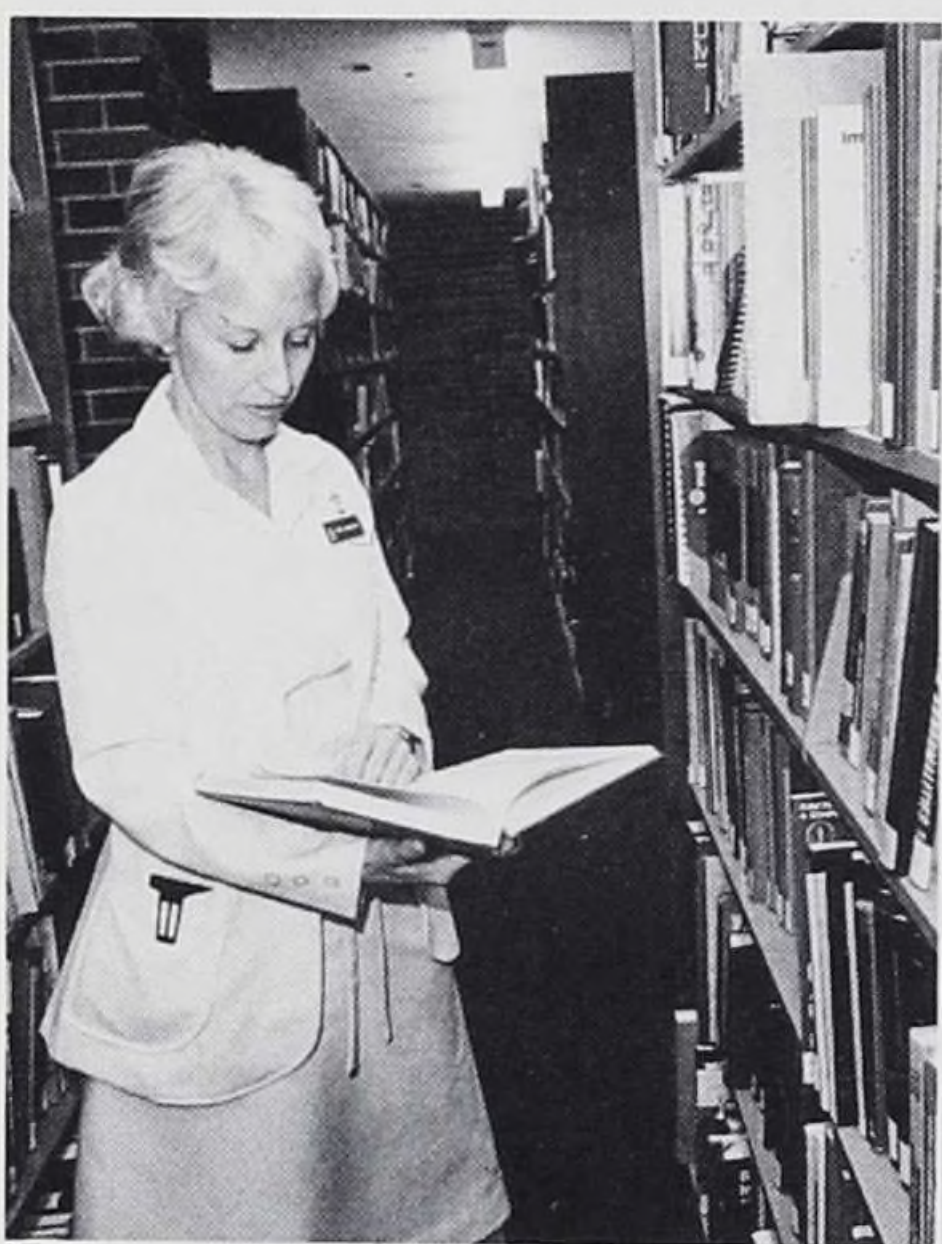
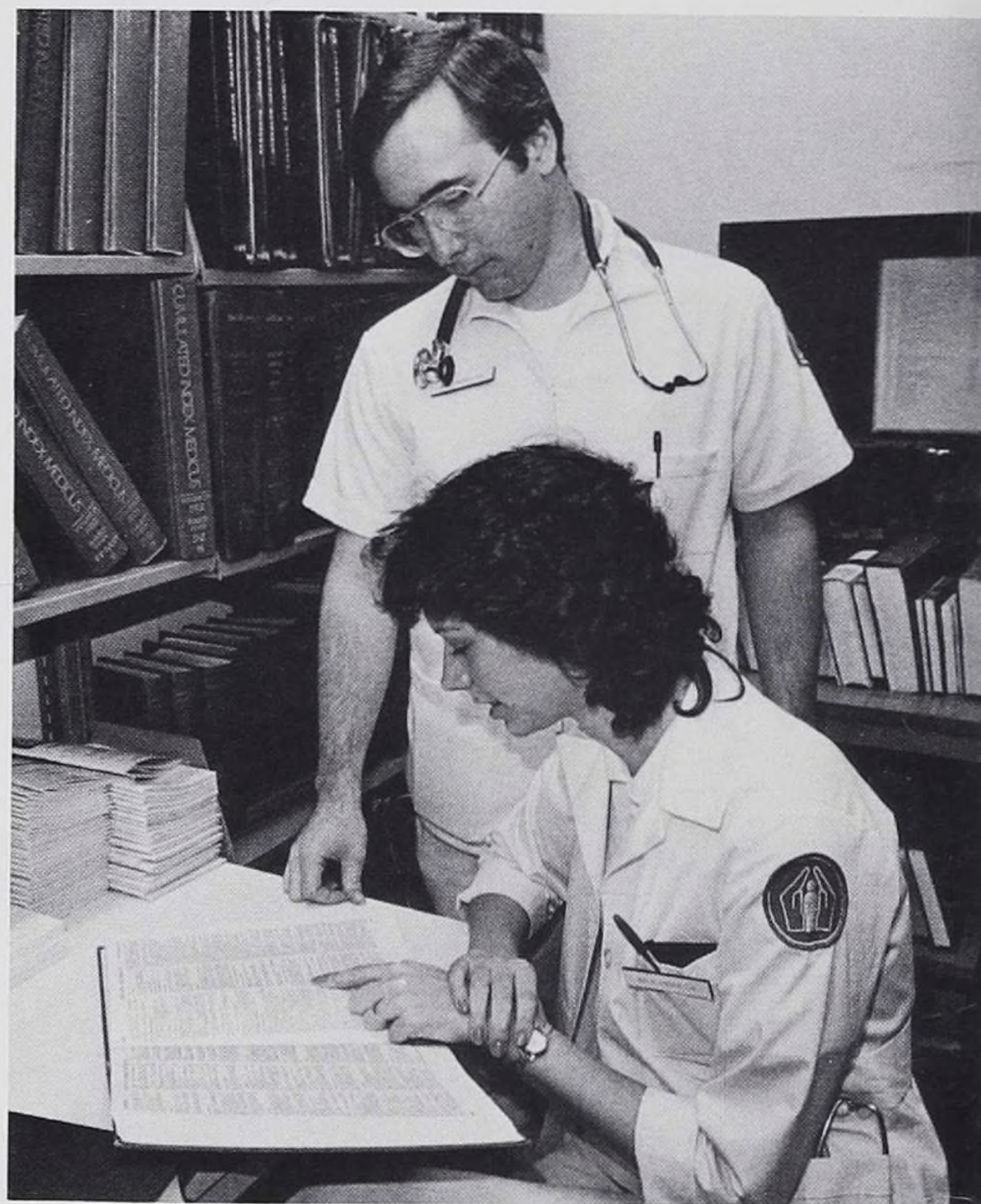



MANAGEMENT IN NURSING

The course Management in Nursing is designed to assist the student in exploring the management and leadership principles that affect the practice of professional nursing. Learning activities are based on the premise that by understanding leadership components and applying management principles and functions, the student can begin to practice professional nursing in the community. During this course the student functions in the role of staff nurse, primary nurse, and team leader.

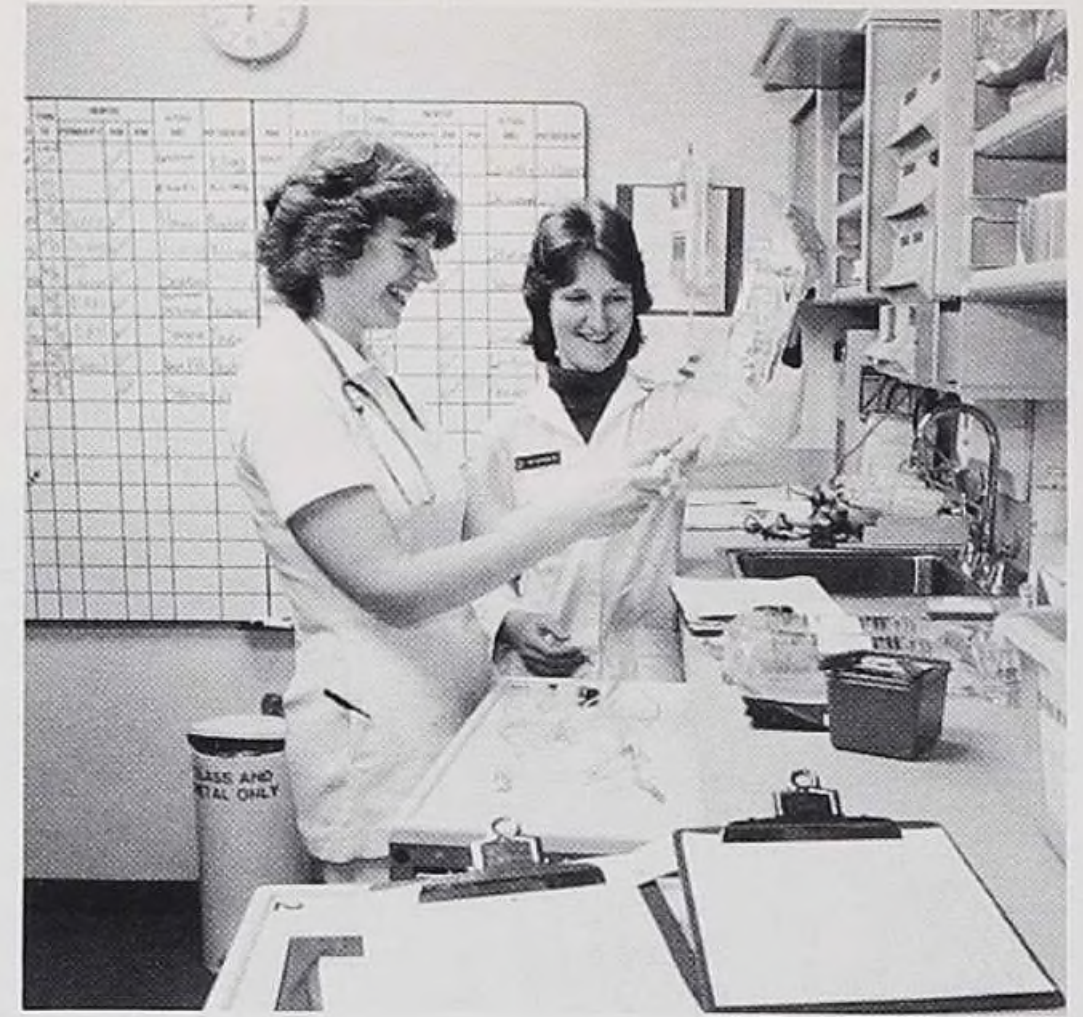

IV therapy is serious stuff.



Hold steady.



Does this tickle?



Yes, it's ticking.



Take a deep breath.



It's time to get up.



I think it's working.

REMEMBER WHEN:

We all wanted to be nurses.

We gave each other bed baths.

We washed our hands in 38 steps.

We had late night study groups in the cafe.

Community experiences were in Logan Square.

We dreaded Nursing Arts music.

Pam Gart and Pam Seivart.

You had your first Code Brown.

We wore caps.

You were late for LCSA small group and ...

We were thin.

We tanned on Carol Street Beach.

Someone got in a tiff with R.S.

$\frac{3}{4}$ of the class got engaged at the same time.

Bruce got on his soap box.

You saw your first baby born.

Only 2 students smoked.

ACTIVITIES







BIG SIS/BROTHER, LITTLE SIS/BROTHER

The students from George Williams College, Class of '87" joined the Class of '86" at Halloween.

Activities included pumpkin carving and time for getting acquainted.

Picture below: Vicki, Ursula and Grace eagerly await pumpkin carving.



"Uh-um, I'd like to make an announcement."



"Audrey, this is your little brother."

HALLOWEEN PARTY



The "BIG SIS, LITTLE SIS" program is designed to ease the transition between George Williams College and Lutheran General Hospital. Students are encouraged to ask questions about the program and establish new friendships.

Left picture: Well, I've had this problem with my foot for a while — Anybody want to take a look?

Picture below: Evelyn receives some friendly advise from Joanne Bardzinski.



Well, the chairs are comfortable.



Vicki joins Marie and little sis Grace.

SPRING FLING '85.

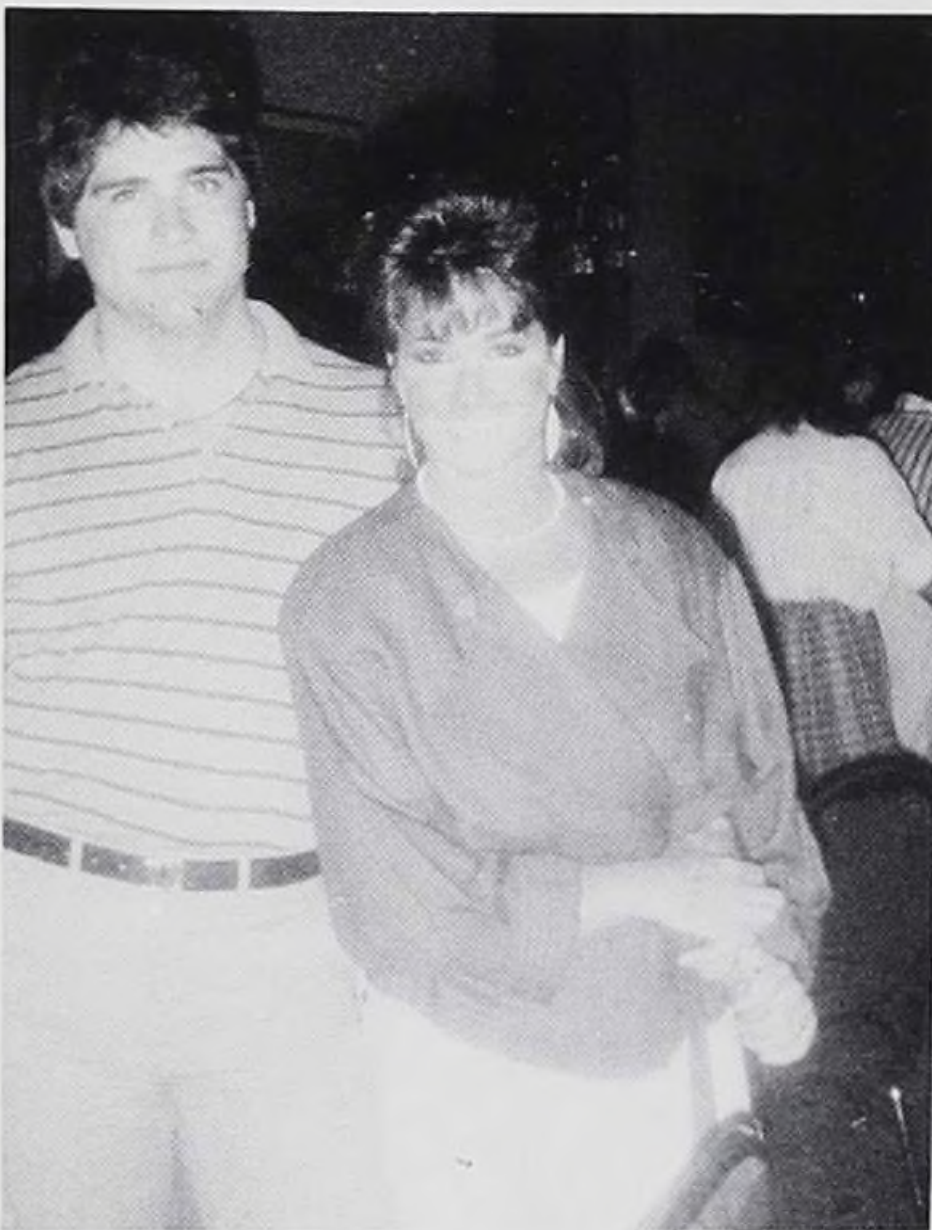



THE SPRING VALENTINE'S DANCE.





JUNIOR-SENIOR LUNCHEON



Members of the Junior Class enjoying their lunch.

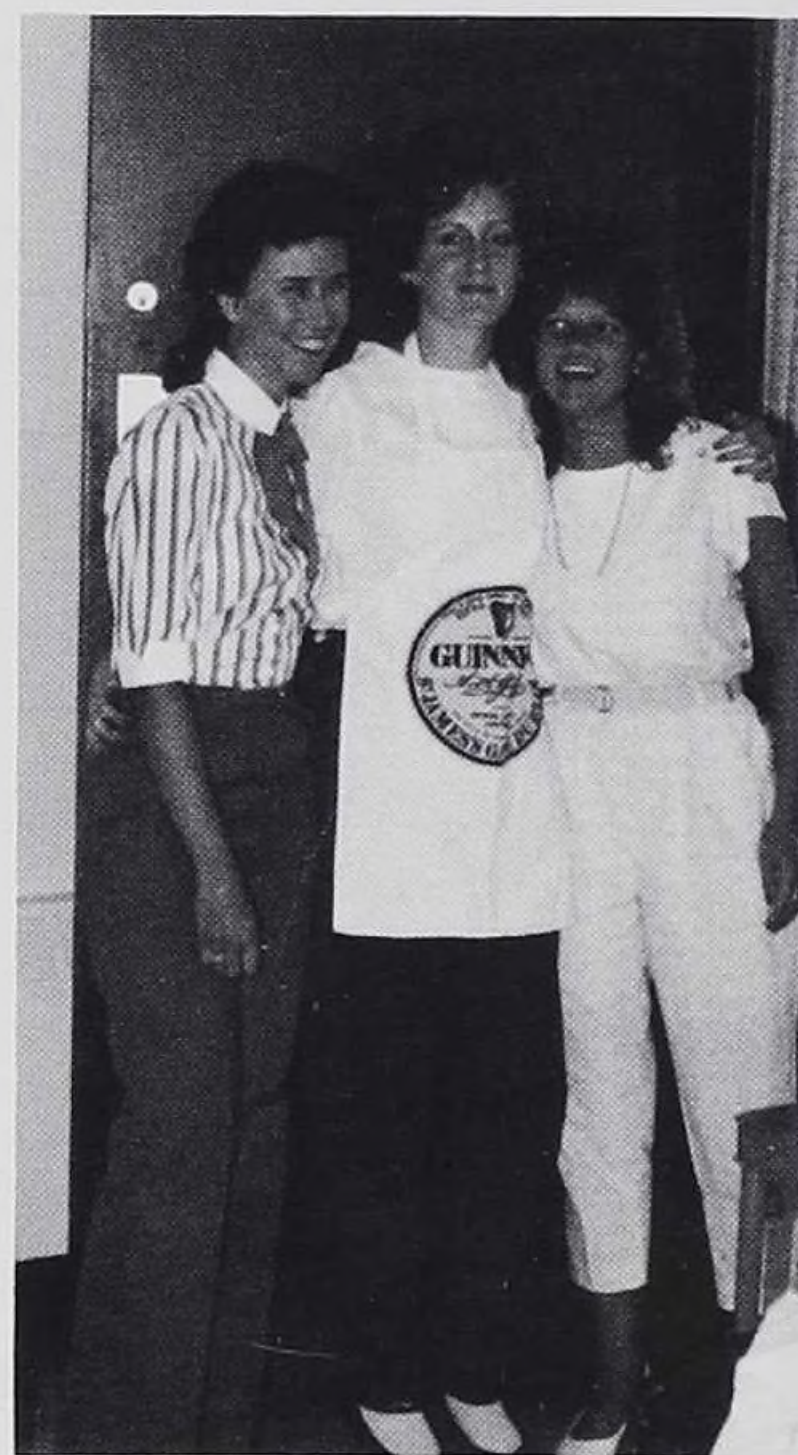

Part of the planning committee take time out to pose for the camera.



Donna & Co. accepting an award



The 1986 Class Officers: President — Helen Donnelly, Vice-President — Ann McCoy, Secretary-Treasurer — Debra Gliedt.

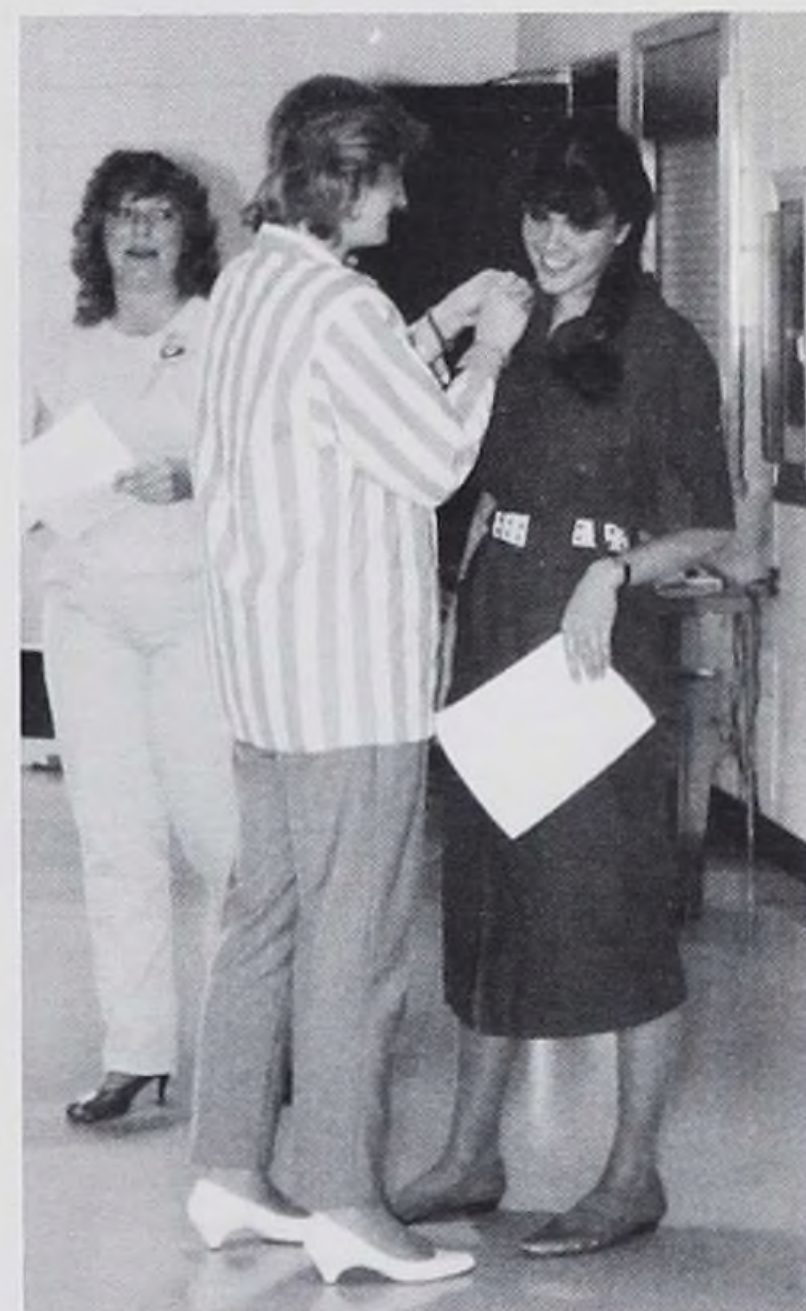

The 85-86 traditional luncheon was held at South Park Recreation Hall on Friday, April 26th, 1985. It was an opportunity for Juniors, Seniors and Faculty to celebrate graduation. The Juniors gave the party gifts and took time to congratulate the class of 1985. The Seniors supplied entertainment as well as awards. Everyone had a good time.

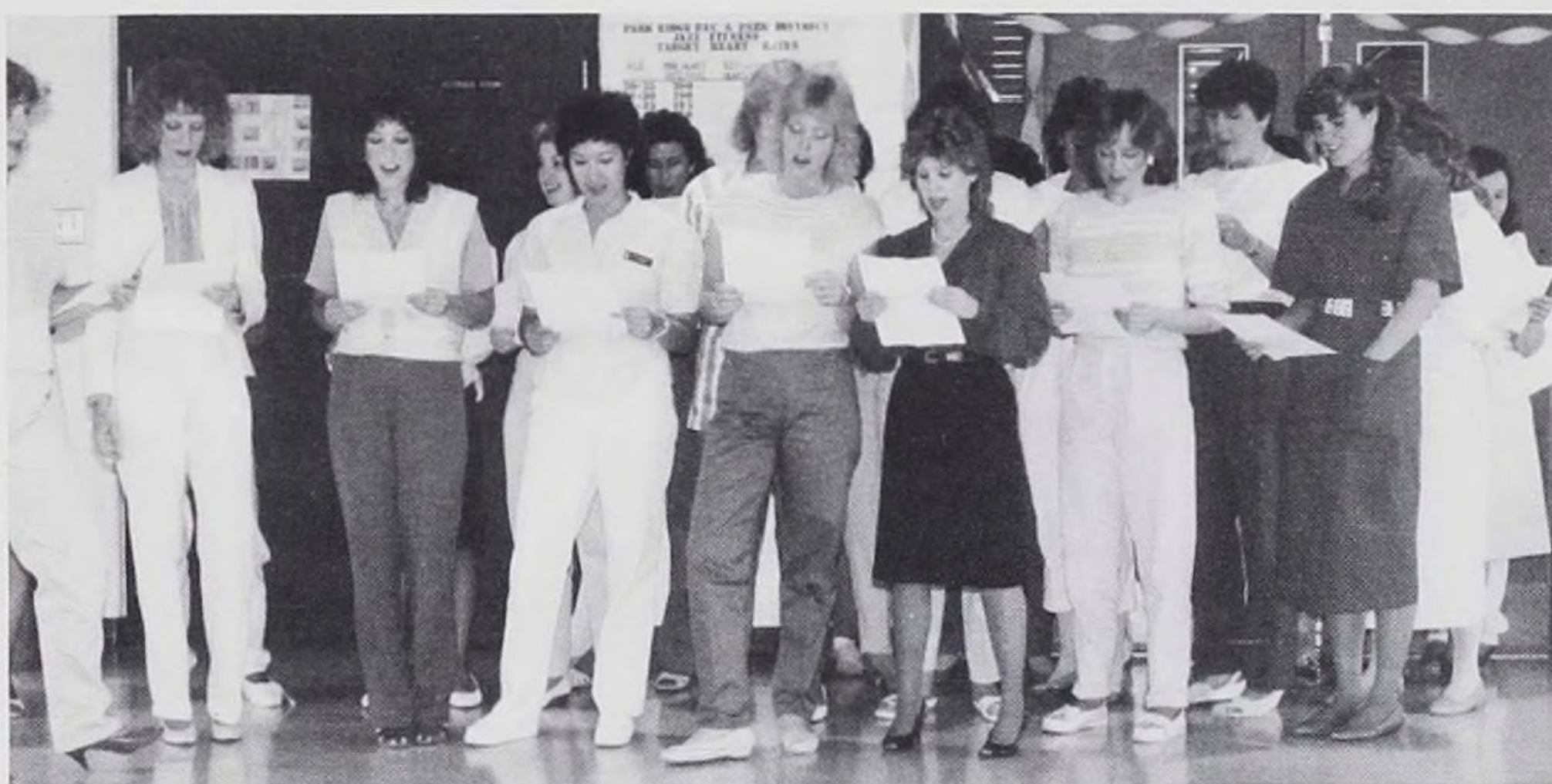

CHRISTMAS SERVICE



On December 5, 1984, both classes participated in the annual Christmas Candlelight Service followed by a tea. Students joined together to begin the upcoming holiday celebration.

Above: The Deaconess' were invited to partake in the celebration.
Upper Right: The hostess with the mostest.
Right: Friendships come alive at holiday times.
Below: Let's sit here for a minute and then head for that sweet table.





Senior class officers initiate the lighting of the candles.

Below: One last picture before leaving for Winter Break.
 Sherri Wonsil, Pauline Nichols, Wendy Skoog, Lana Stillwell, Melissa Wang.



Faculty members baked sweets for the tea held in the first floor lounge. Everything looked so good — Karen, Trudy, Heidi and Ann couldn't decide what to pick first.

Below: Our last Christmas Tea!



TAFFY APPLE SALE

On October 19, 1984 a Taffy Apple sale was held by the students in the hospital to raise funds for student activities.

Below: "One with peanuts and one without?"
Right: Mrs. Santos, Mrs. Harlev, and Miss Rueggeberg always leave their offices for Taffy Apples.



An apple a day keeps the doctor away!

"Go on, Janet, take a bite, no one is looking."



Don't scare me like that!



"Get on Down"



Let's try and pull ourselves together. They're trying to take our picture!



Look out Florence Nightingale, here I come!



Time flies when you don't know what you're doing!



Tell us some more stories!

CLASS WILL

I, Patty B., will my class advisor to Judy Z.

I, Cindi J., will Lisa C., my alarm clock, all of my watches, and the door bell so she can get up in the morning.

We of the Apt. 1442 B, will Fern our brown carpet.

I, Lynn P., will Cindi J., my bail bond card and a quarter for a phone call.

I, Kathleen Mann, will Skoog, a years supply of gum.

I, Beth S., will Kathleen M., all my nail polish.

I, Laura N., will Rochelle R., my mobile.

I, Cindi J., will Donna S., three inches of material for her mini skirts.

I, Kathleen M., will Laura N., all of my popcorn.

I, Marybeth W., will Beth S., her own chocolate factory.

I, Kathleen M., will Rochelle R., my long distance credit card number.

I, Lori S., will Mary T., a case of Rosé for all the times she will be bummed-out about school.



THE CLASS OF 1985

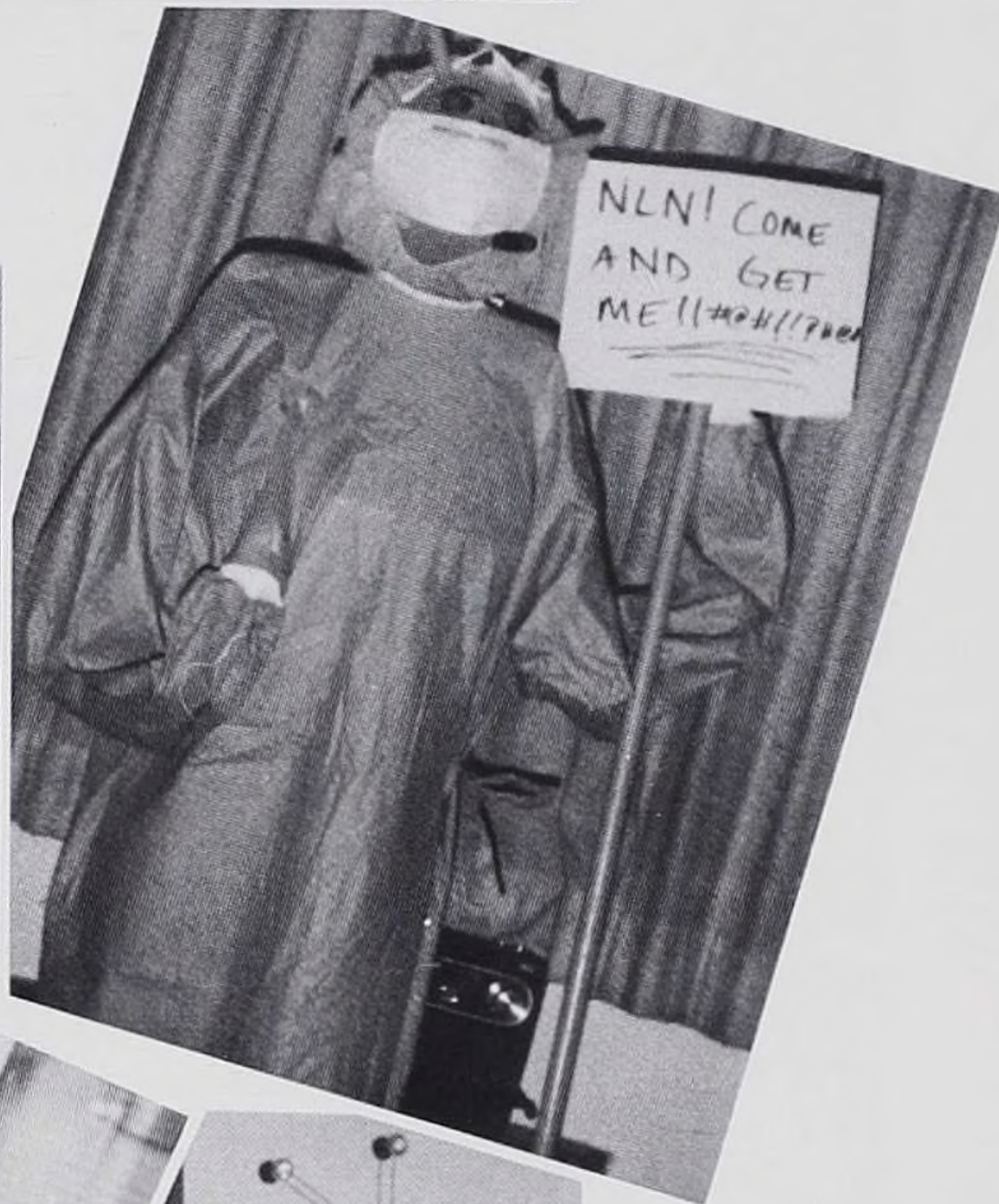
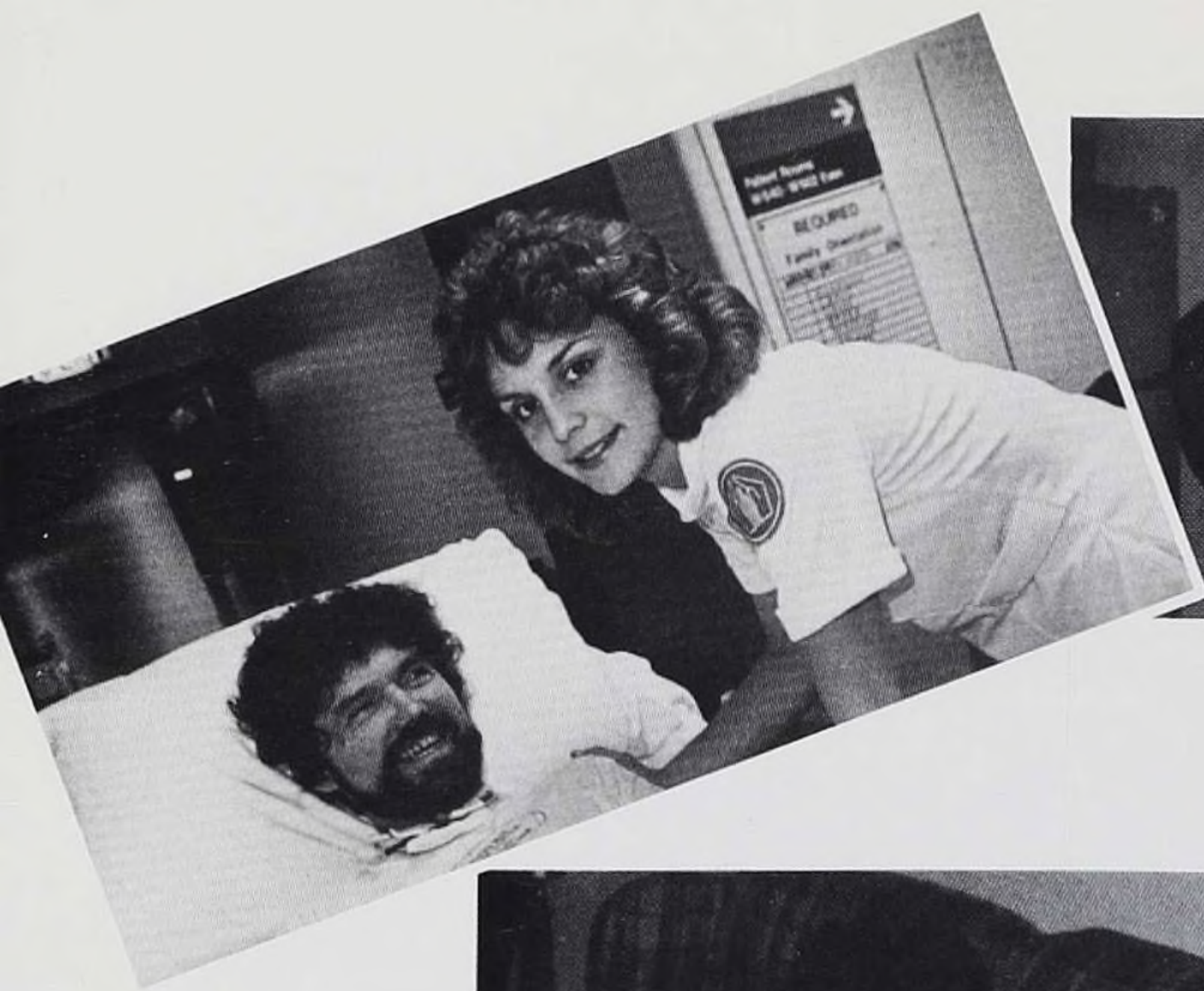

PATRONS

Helen Ackert
Marie Albrecht
Mr. and Mrs. Andrew Aleksich
Commissioner Joanne Alter
Katherine Balin
Mr. and Mrs. Joseph T. Bardzinski
Ruth C. Breihan
Eugene E. Broccolo M.D.
Mr. and Mrs. William R. Brown
Cherie Carter
Dr. and Mrs. A. Dean Cook
Joanne L. Crispen
Mr. and Mrs. Michael A. Crowley
Dorothy E. Cwik
Barbara A. Dodd
Mr. and Mrs. Gerald M. Freeman
Morris M. Goldberg M.D.
Drs. Greenwald and Goldman
Mr. and Mrs. M. Wm. Hanck
Mr. and Mrs. Robert W. Harlev
Dr. and Mrs. Edward M. Herrero
Alexander Hilkevitch M.D.
Carolyn A. Johnson
John Kostenly M.D.
Mr. and Mrs. Alfred E. Kraus

Lutheran General & Deaconess Hospitals School of Nursing Alumni Association
Mr. and Mrs. Odd Linnerud
Kay Litherland
Mr. and Mrs. Kenneth J. Locher
Lutheran Deaconesses
Mr. and Mrs. John McGinnis
Mr. and Mrs. Leon Metyk
Grace N. Meyer
Dr. and Mrs. Sam J. Mulopulos
Rheumatic Disease Center Physicians
Mr. and Mrs. Martin Rieff
Ralph N. Robbins D.D.S.
Drs. Rosenblate, Murphy, Goldman, and Larson
Erna M. Ruggeberg
Mr. and Mrs. Eduardo Santos
Beatrice Saper
Dr. and Mrs. Jerry G. Seidel
Mr. and Mrs. James Sheridan
Ruth Shevchuk
Mr. and Mrs. Glen Skoog
Mr. and Mrs. J.L. Sorensen
Nancy L. Stonis
Virginia Terry
Anona Thorson
Arlene Wilt
Dr. and Mrs. Martin Zadigian

***** SPECIAL THANKS *****

As the Editor of the 1985 Tribar I would like to thank all who have helped complete this year's yearbook and make this a good year.

Miss Rueggeberg

Mr. Morris Ferensen

Advisors: Arlene Wilt

Joan Casseday

Tribar Staff: Elizabeth Saxman, Assistant Editor

Marie Zielinski, Assistant Editor

Marla Kaz, Photographer

Victoria Spina, Artwork

Teresa Maglione

Kathleen Mann

Marybeth Ward

Thanks and Good Luck!

Lana Stilwell

1985 Tribar Editor



• Winston-Salem
HUNTER PUBLISHING COMPANY
• North Carolina

Morris Ferensen, Lisle, Illinois



REFERENCE
DOES NOT CIRCULATE

