

Advocate Health - Midwest

SHARE @ Advocate Health - Midwest

Historical Documents - Combined

Advocate Health - Midwest History

Lutheran General Hospital School of Nursing Yearbook, 1986

Advocate Aurora Health

Follow this and additional works at: <https://institutionalrepository.aah.org/alldocuments>

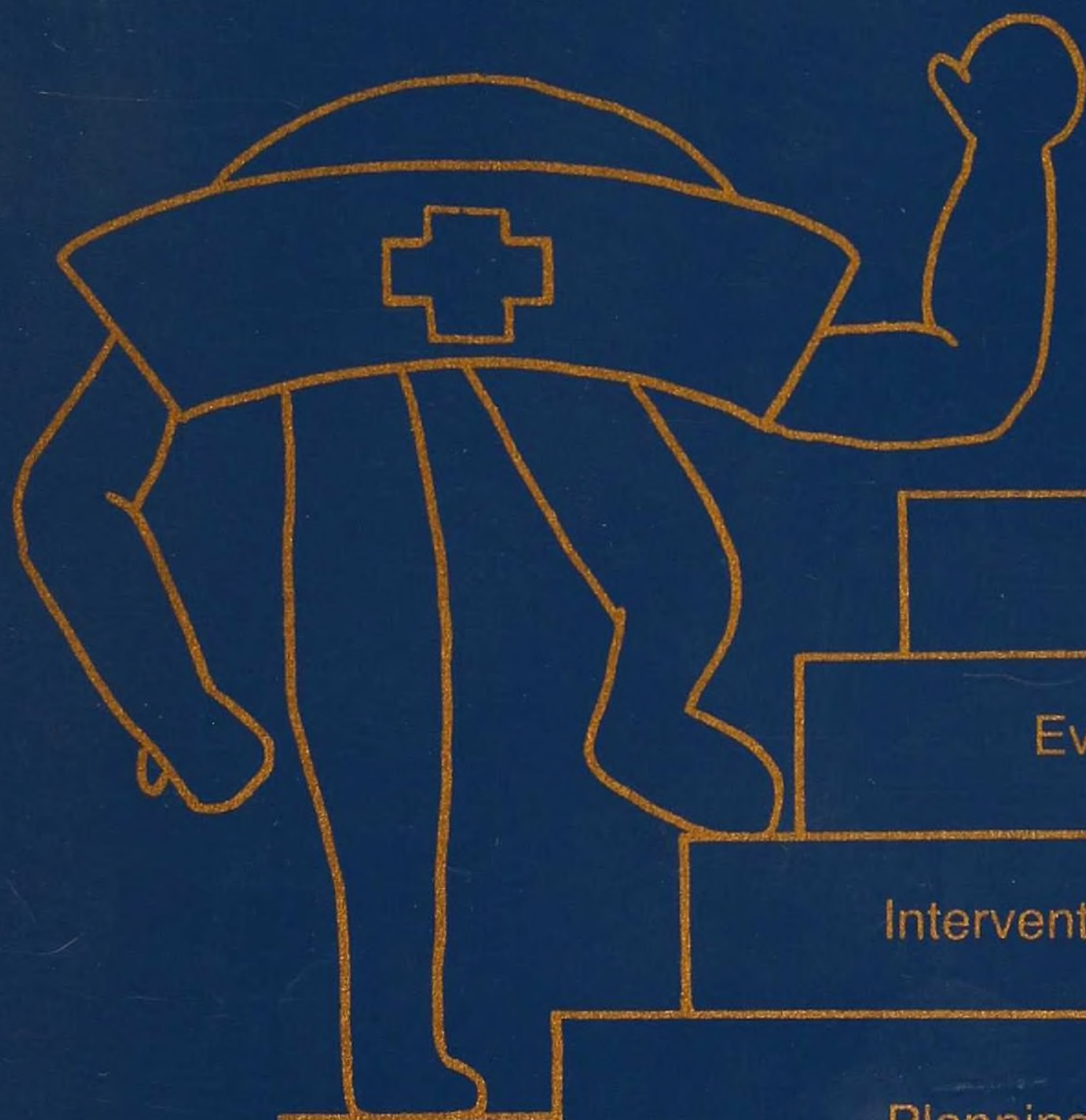

TRIBAR 1986

Evaluation: Graduation

Interventions: Study, study, study

Planning: To become a nurse

Assessment: Lutheran General Hospital
School of Nursing



Historical

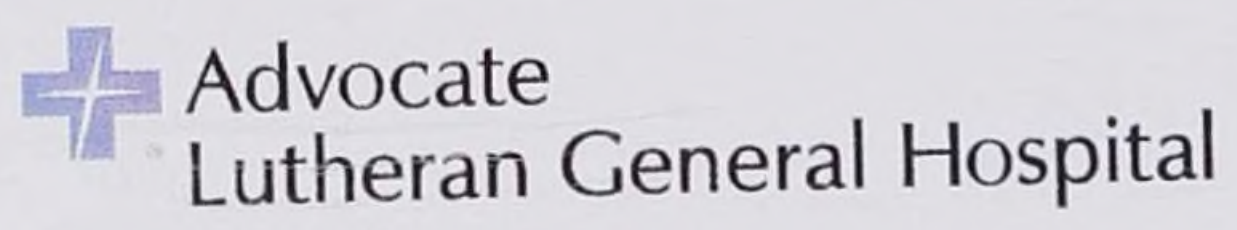

Health Sciences Library

Established by the
Medical Staff and the
Board of Trustees
in 1966

Lutheran General Hospital
1775 Dempster Street
Park Ridge, Illinois 60068
847.723.5494

LUTHERAN GENERAL HOSPITAL SCHOOL OF NURSING INC.



LUTHERAN GENERAL HOSPITAL

Students	page 3
Seniors	page 4
Juniors	page 14
Freshmen	page 18
Faculty and Administration	page 23
Clinical	page 33
Special Events	page 53
Student Activities	page 67
Patrons and Acknowledgements	page 80

IN MEMORY OF MYRON GARSENSTEIN M.D.



We the students of Lutheran General Hospital School of Nursing wish to dedicate this yearbook to the memory of Myron Garsenstein M.D. and to thank his family in appreciation of their support of nursing education.

In remembering Dr. Garsenstein, he was a man of many talents, the doctor, astute teacher, and also as the loving husband and father.

Born March 25, 1932, in Rochester, New York, Myron Garsenstein was to become a doctor. In pursuance of this goal he graduated from Northwestern University in 1953. In 1957 he received his medical degree from the University of Buffalo. His postgraduate training included an internship and residency at Rochester General Hospital until 1960. He also completed two research fellowships in Nephrology, the first from 1960 to 1961, with R.M. Kark M.D., University of Illinois; and the second from 1961 to 1962, with S. Sherlock M.D., Royal Free Hospital, University of London.

Dr. Garsenstein's medical career was quite varied. Through his private practice he shared his knowledge and concern with his patients and their families. A member of numerous hospital medical staffs, Dr. Garsenstein's most recent affiliations were with Lutheran General and Skokie Valley Hospitals. As an associate in Medicine at Northwestern University School of Medicine and a consultant to Veteran's Administration Research Hospital, Dr. Garsenstein's commitment to education was strong. In addition, Dr. Garsenstein was a member and active participant in numerous professional organizations such as The American Medical Association, The Society of Nephrology, and The Chicago Medical Society.

Dr. Garsenstein is survived by his wife, Marie, and three daughters, Julia, Jennifer, and Johanna. Together the family shared many special interests such as travel and music. "Everything he did well and continually pursued new interests," says his daughter, Jennifer.

In recognition and appreciation of the superior nursing care administered to Dr. Garsenstein throughout his illness, his family requested that donations be made in his name to the Lutheran General Hospital School of Nursing. Their support and generosity will always be remembered.

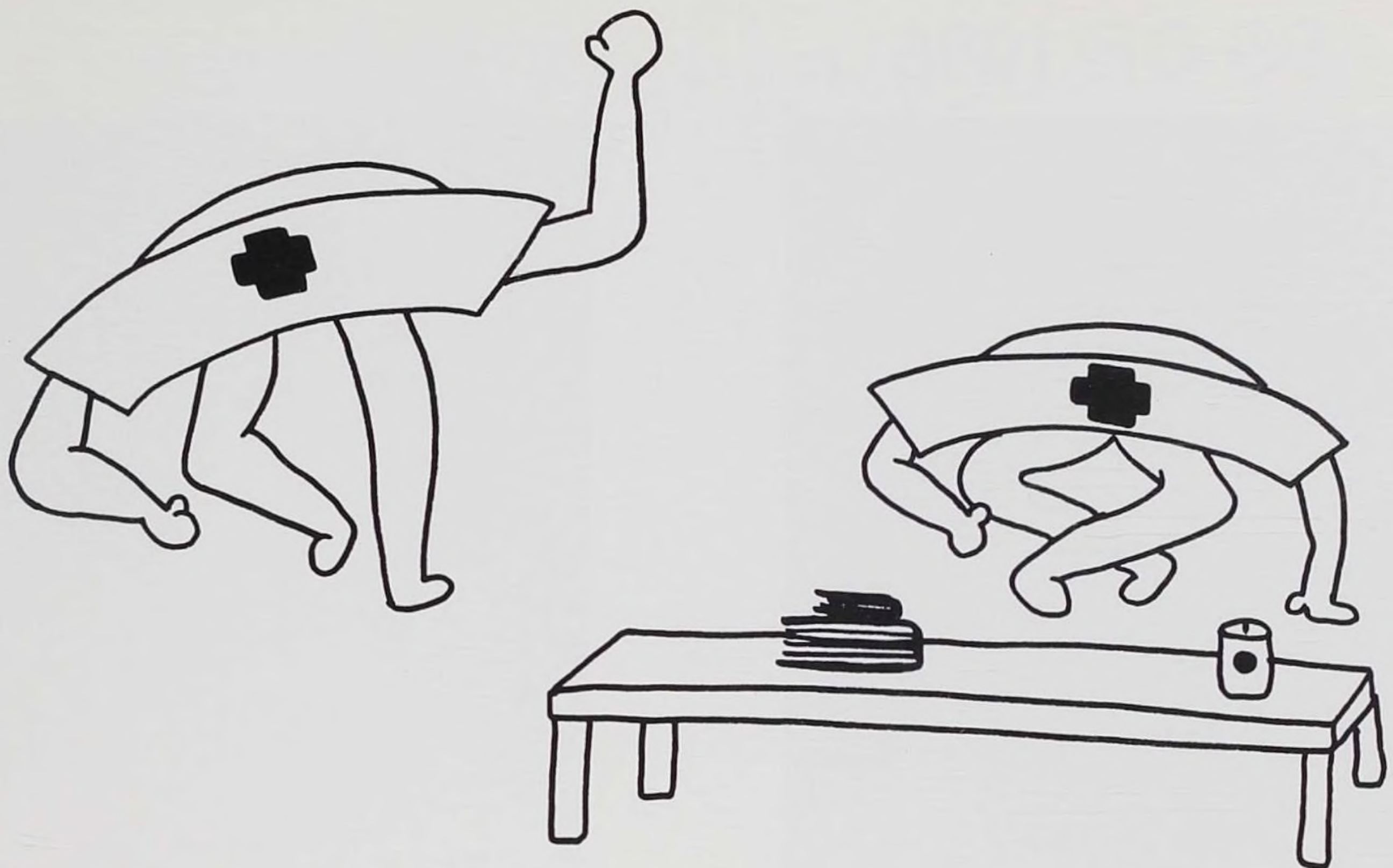

STUDENTS

Nursing Diagnosis: Potential for new friends related to large gathering of people.

Intervention: Students will establish friendships through the next three years.

CLASS OF 1986



Lucinda Adams



Sonja Arthur



Jennifer Augustyn



Vicki Beres

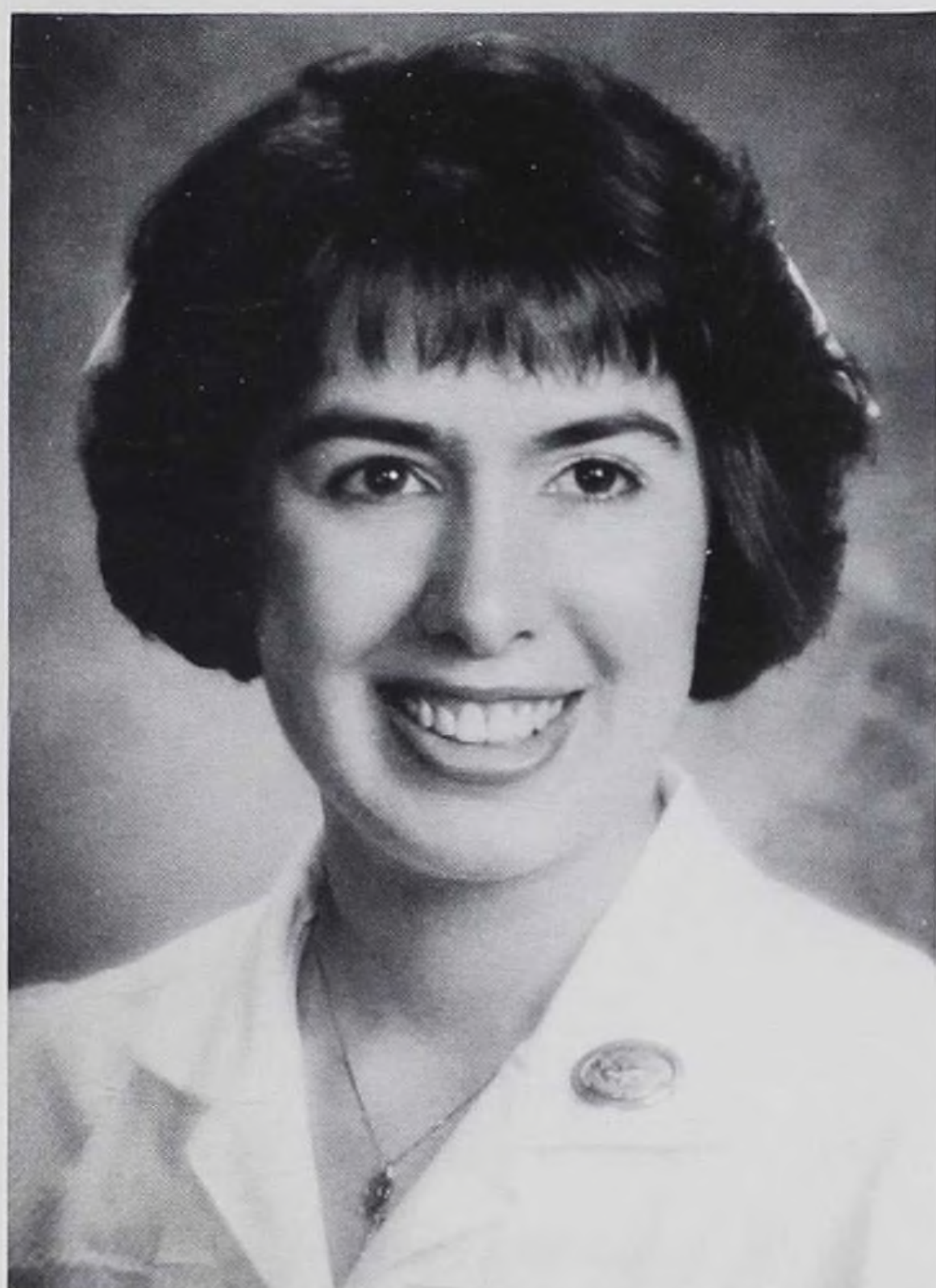

Elizabeth Brandt



Kay Davis



Josephine DiFranco



Helen Donnelly



Kristin Ellingson

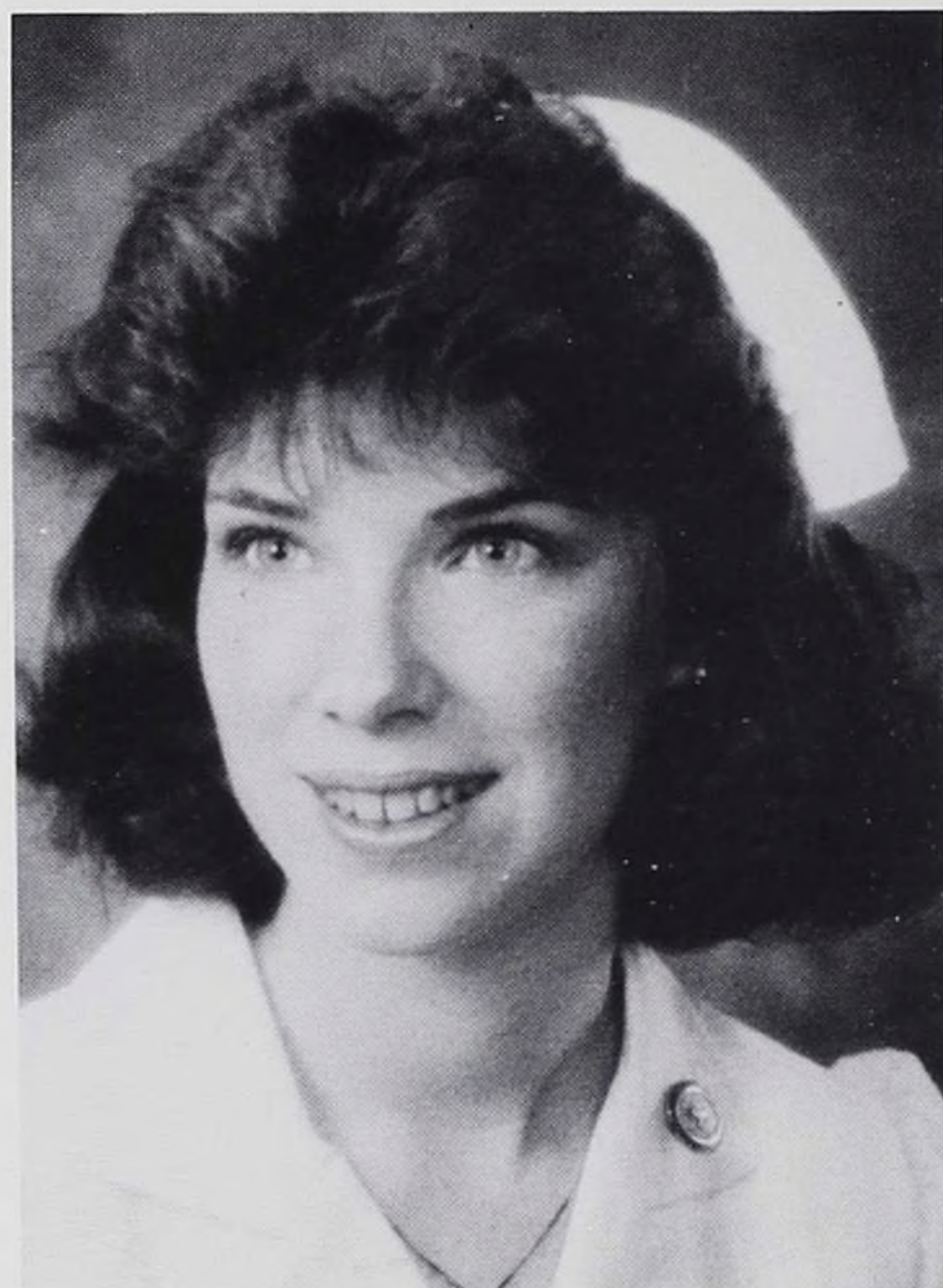

Laura Fallon



Dawn Flickinger



Janet Flug



Audrey Friedman



Germaine Giovingo



Debra Gliedt



Marie Hagman



Janet Hoetzer

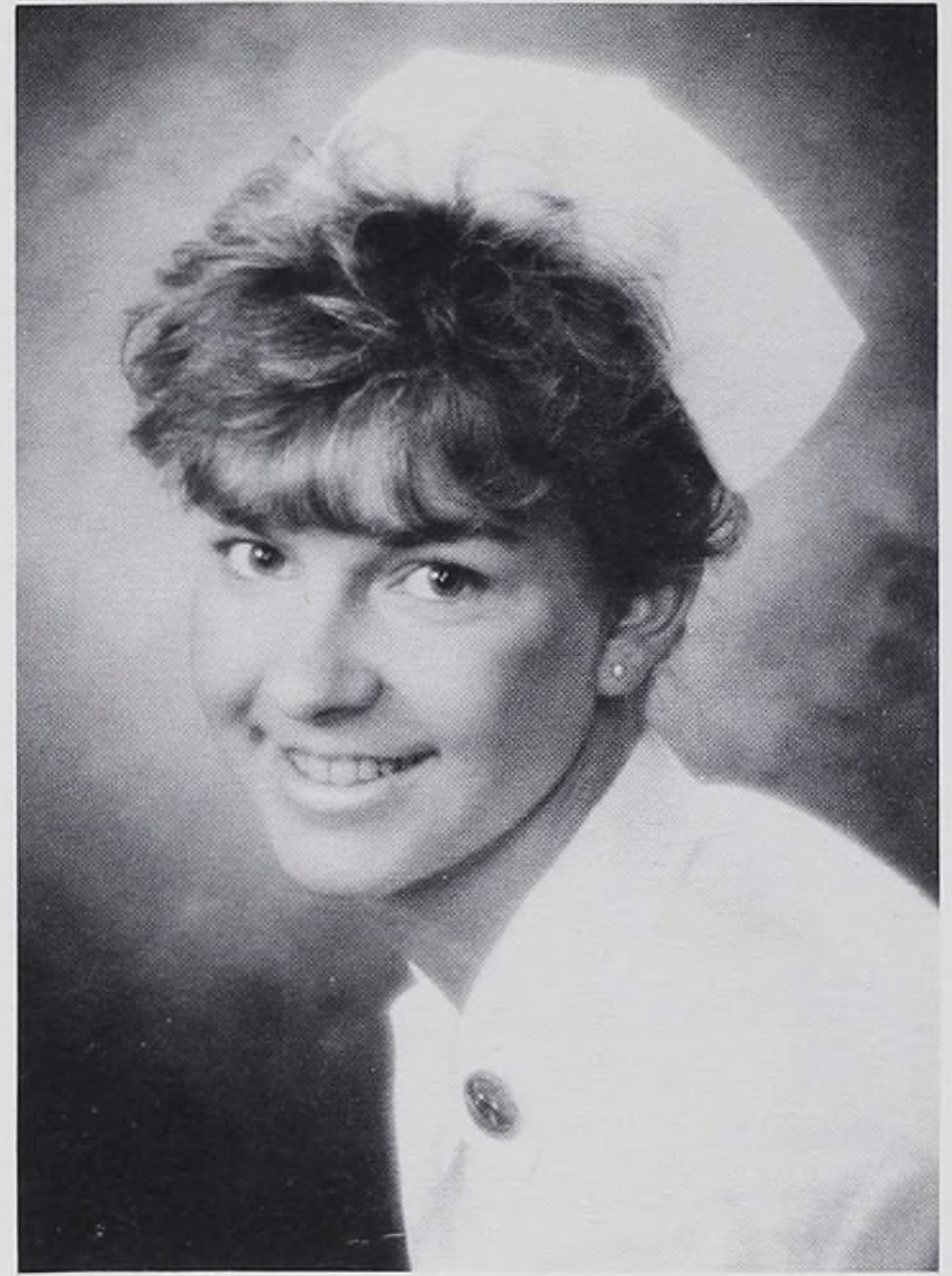

Lisa Jarmolinski



Marla Kaz



Mary King



Misty Kirby



Lori Kolder



Ursula Konczak



Carolyn Lahey



Tina Lesniak

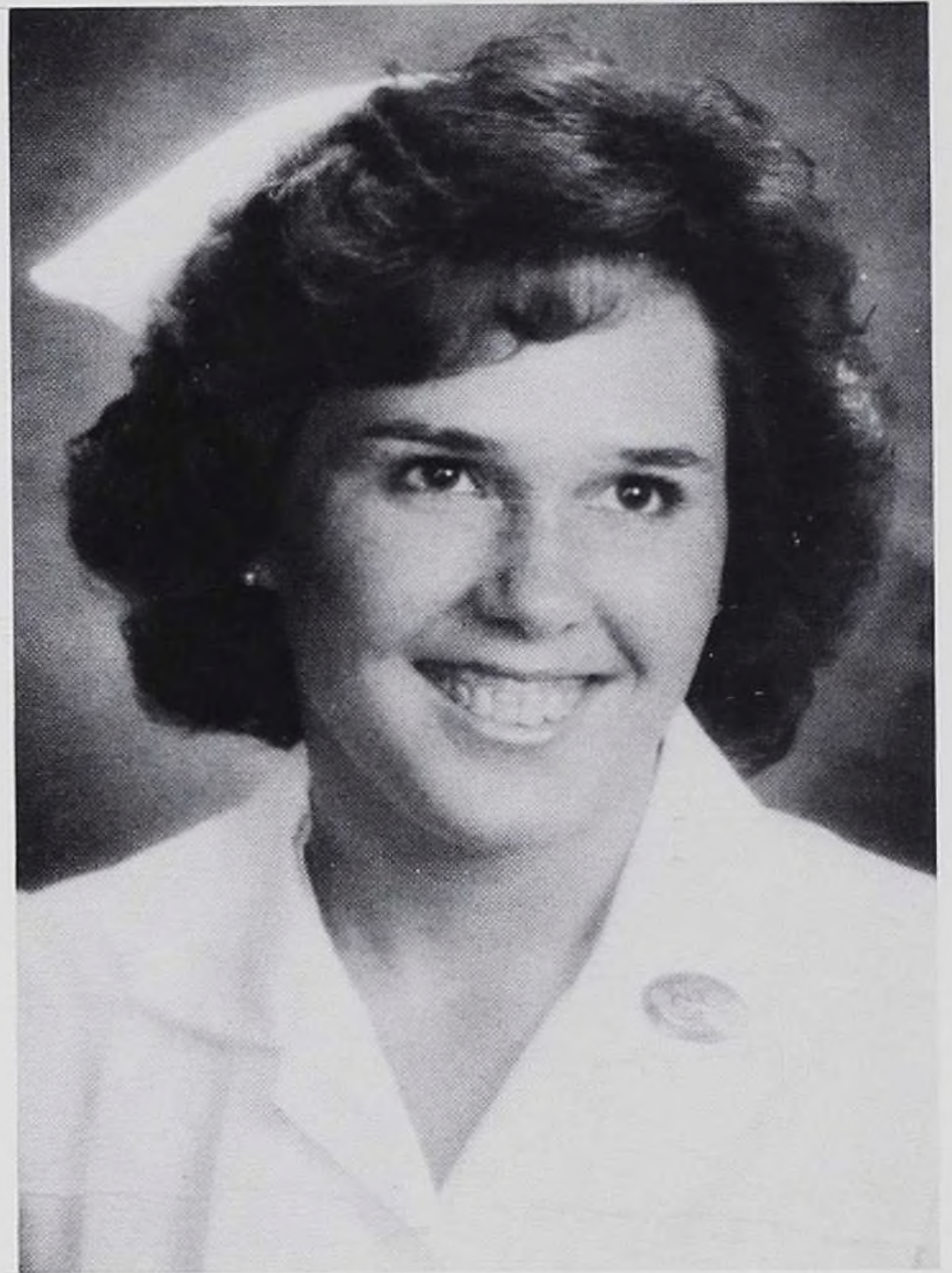

Ann McCoy



Karri McLaughlin

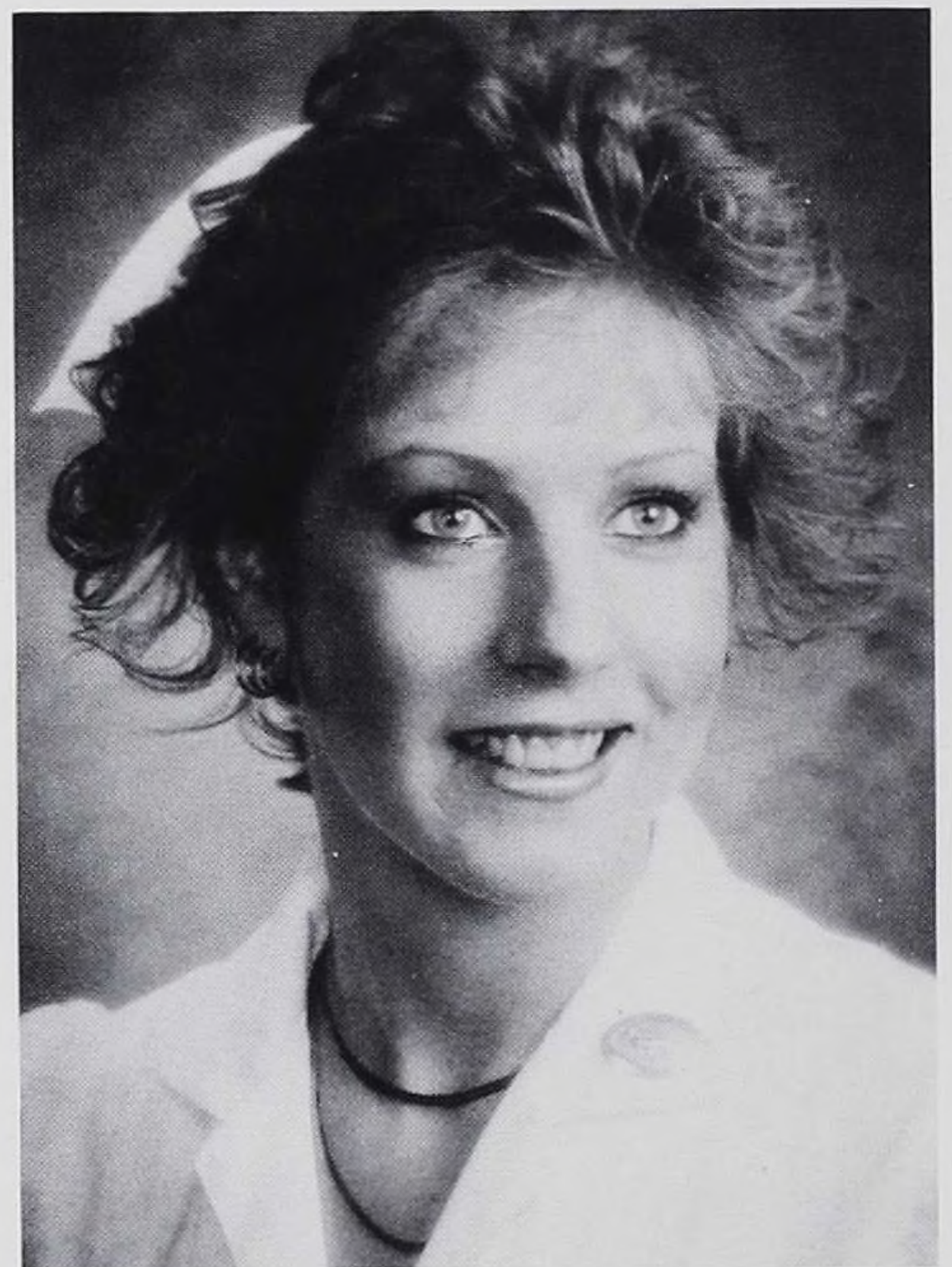

Teresa Maglione



Teresa Martin



Heidemarie Meyer



Wendy Molinari

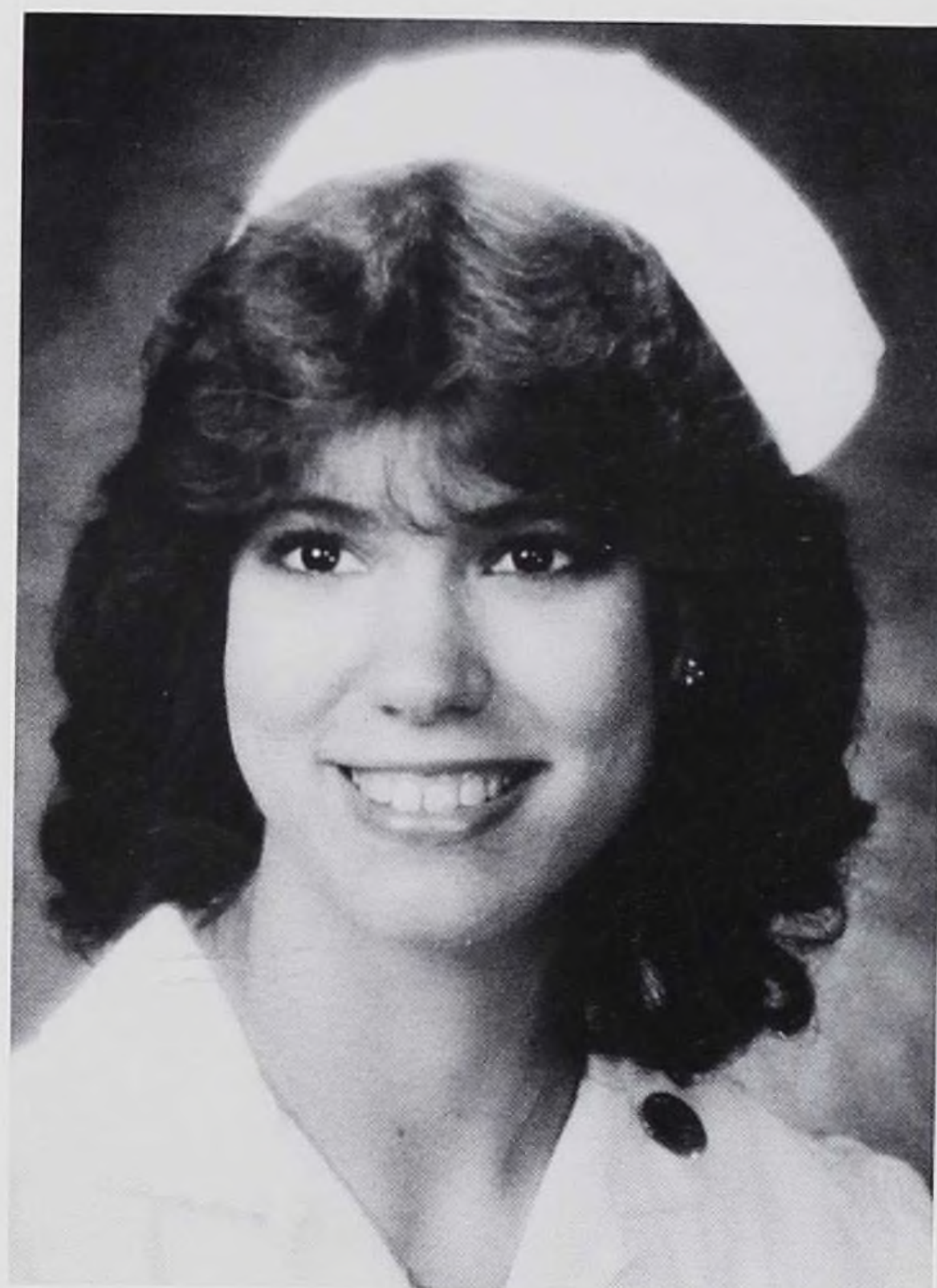

Karen Moore



Donna Nachowicz



Evelyn Perez



Michele Simon



Sophie Sewruk



Victoria Spina



Laura Stephens



Audrey Szczygiel

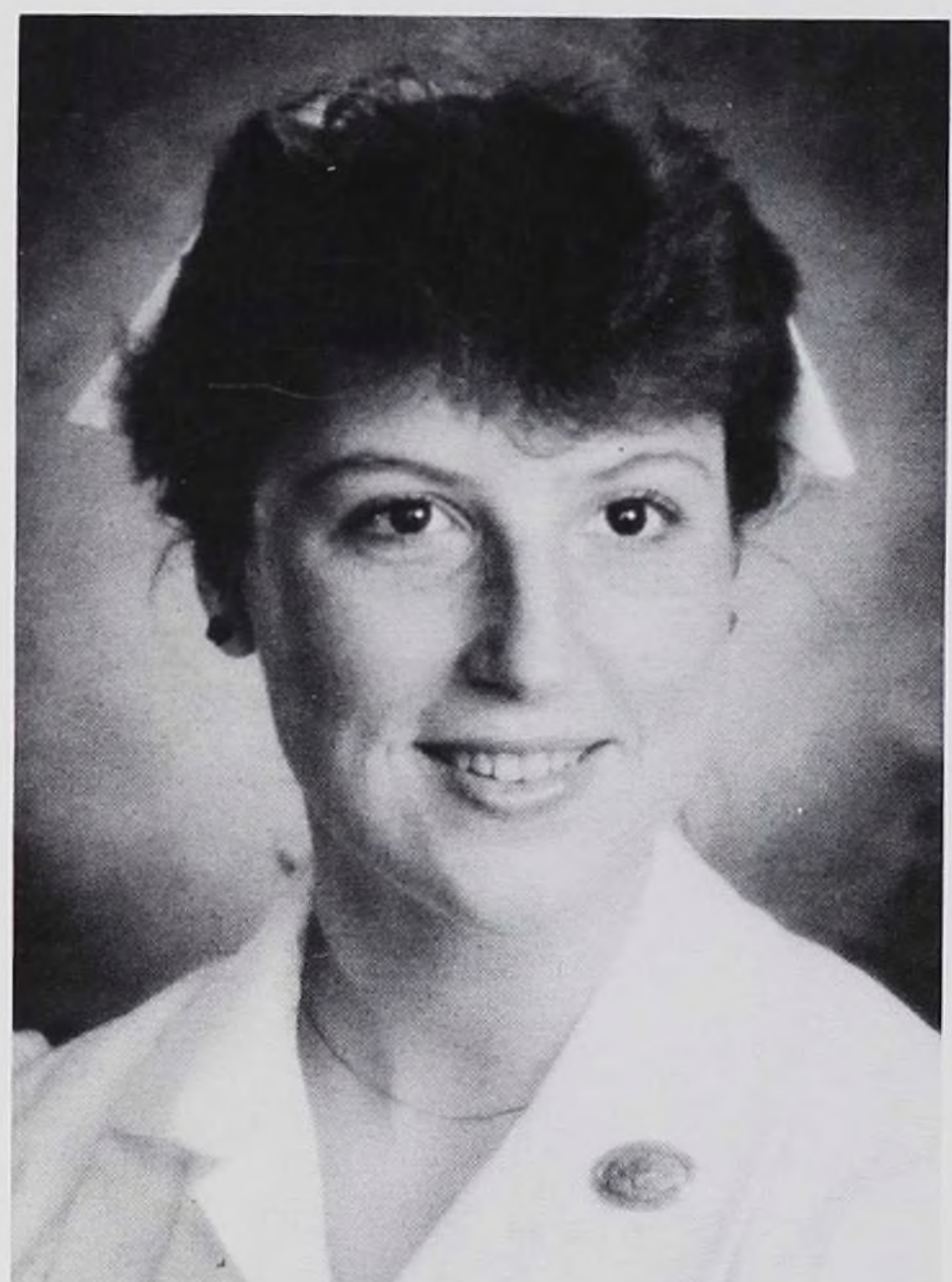

Jeanie Tosch



Lisa Bartolameolli

CLASS OF 1987



Anne Conroy



Catherine Donahue

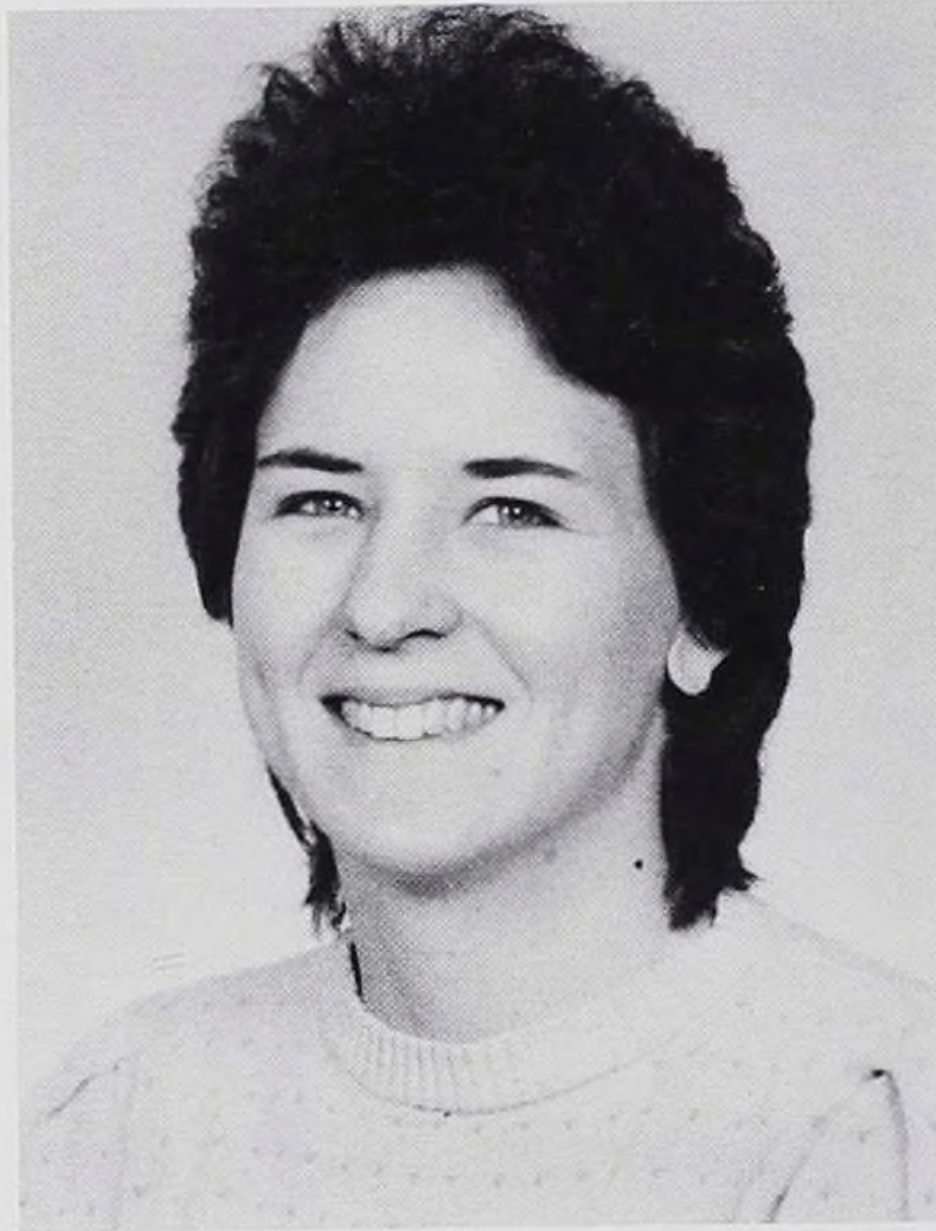

Cheryl Frahm

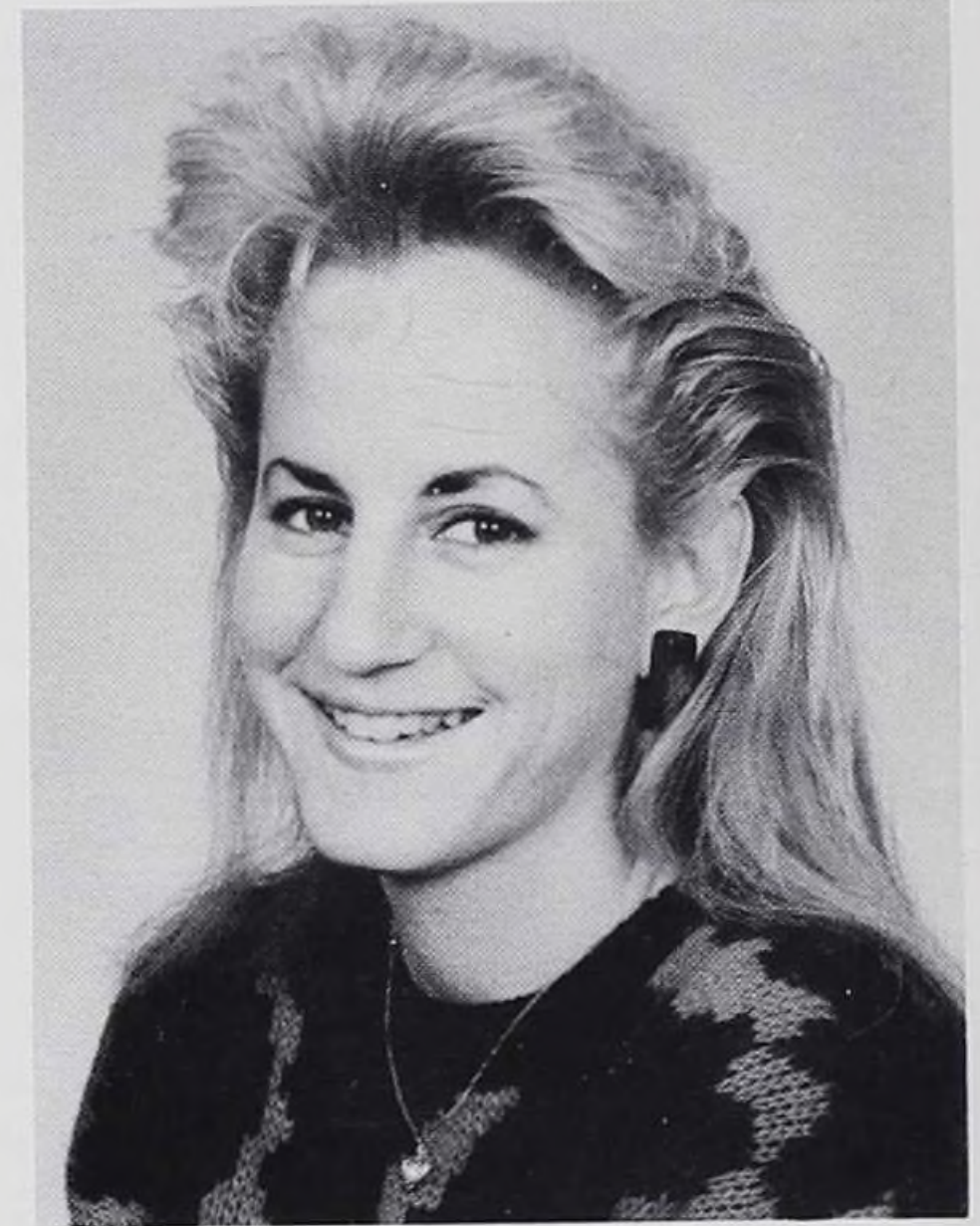

Margie Freeman



Sandra Geis



Joan Gillette



Jacqueline Herreweyers

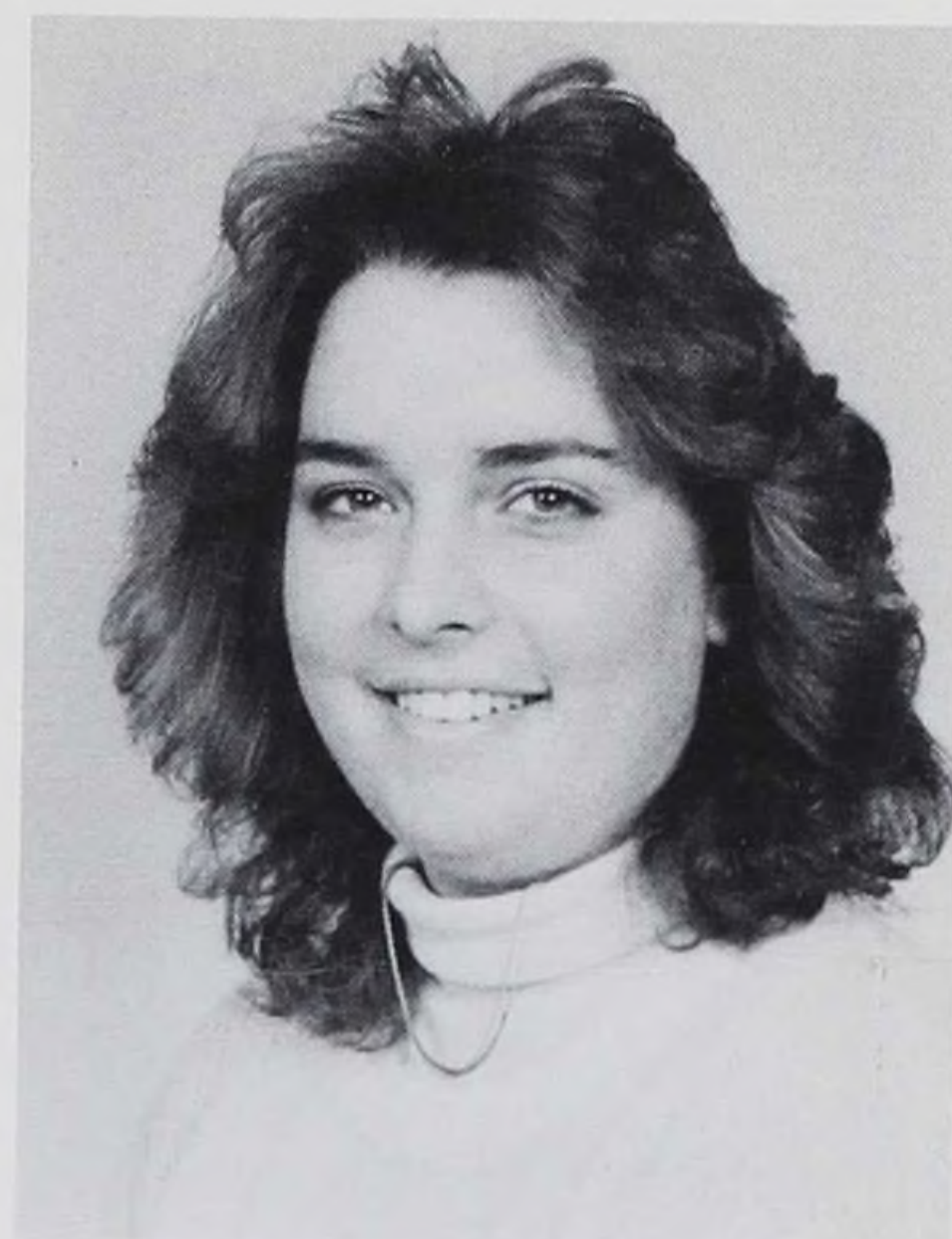

Royanne Ingram

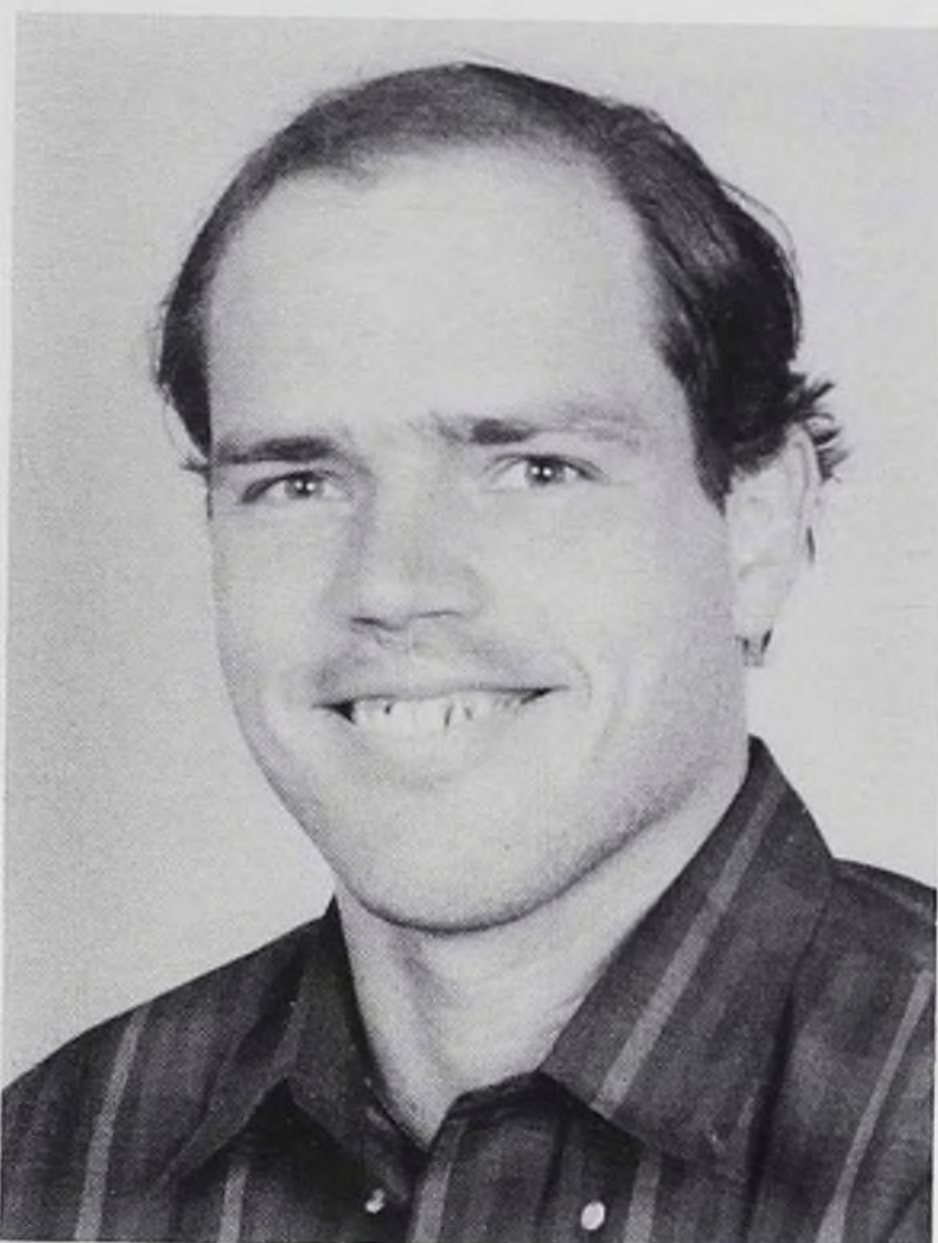

Allen Jensen



Grace Kaszuba



Laura Koepke



Patricia Mozdren



Susan Nickel



Cynthia Oskorep



Lisa Reinke

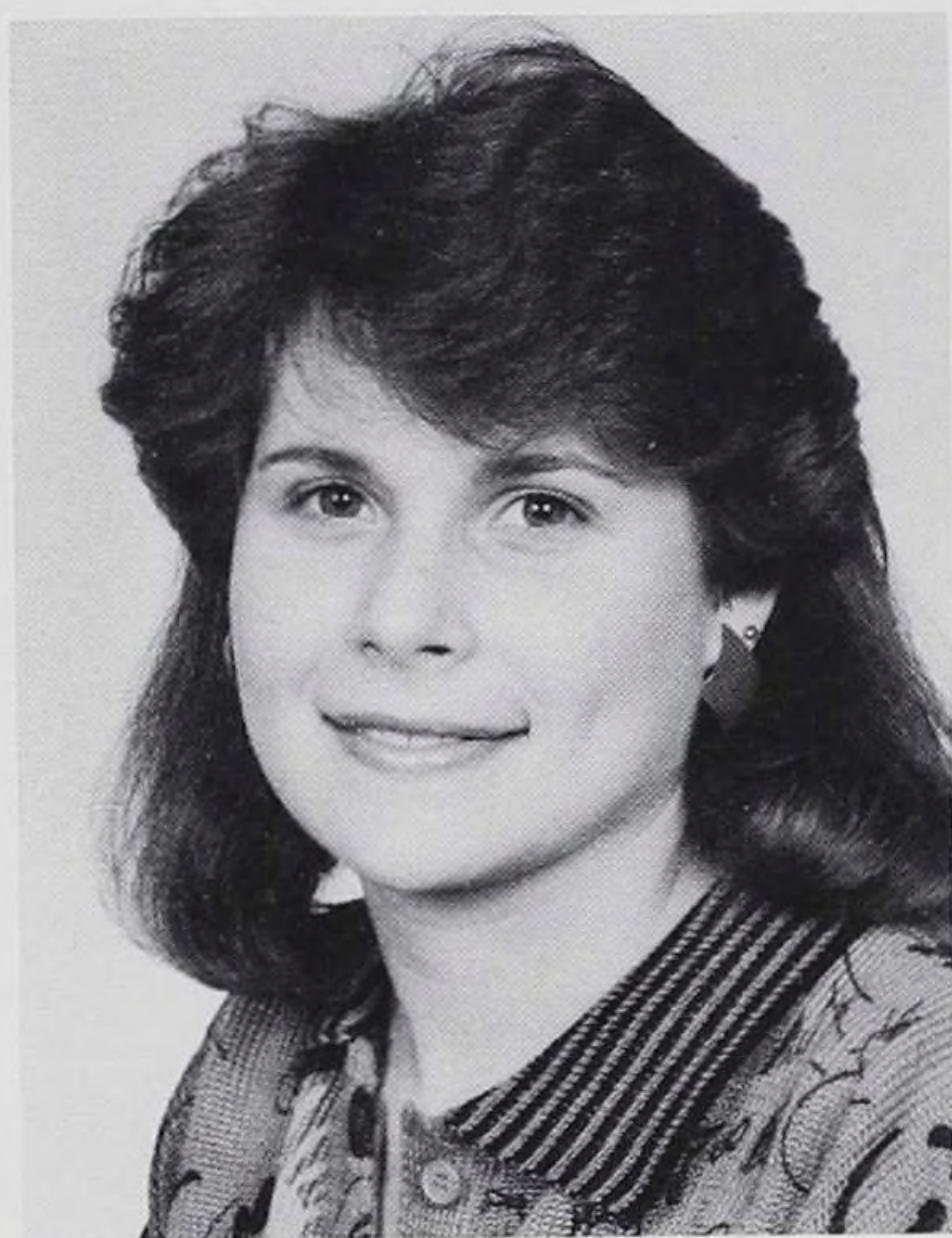

Lauren Schlossberg



Diane Schneider

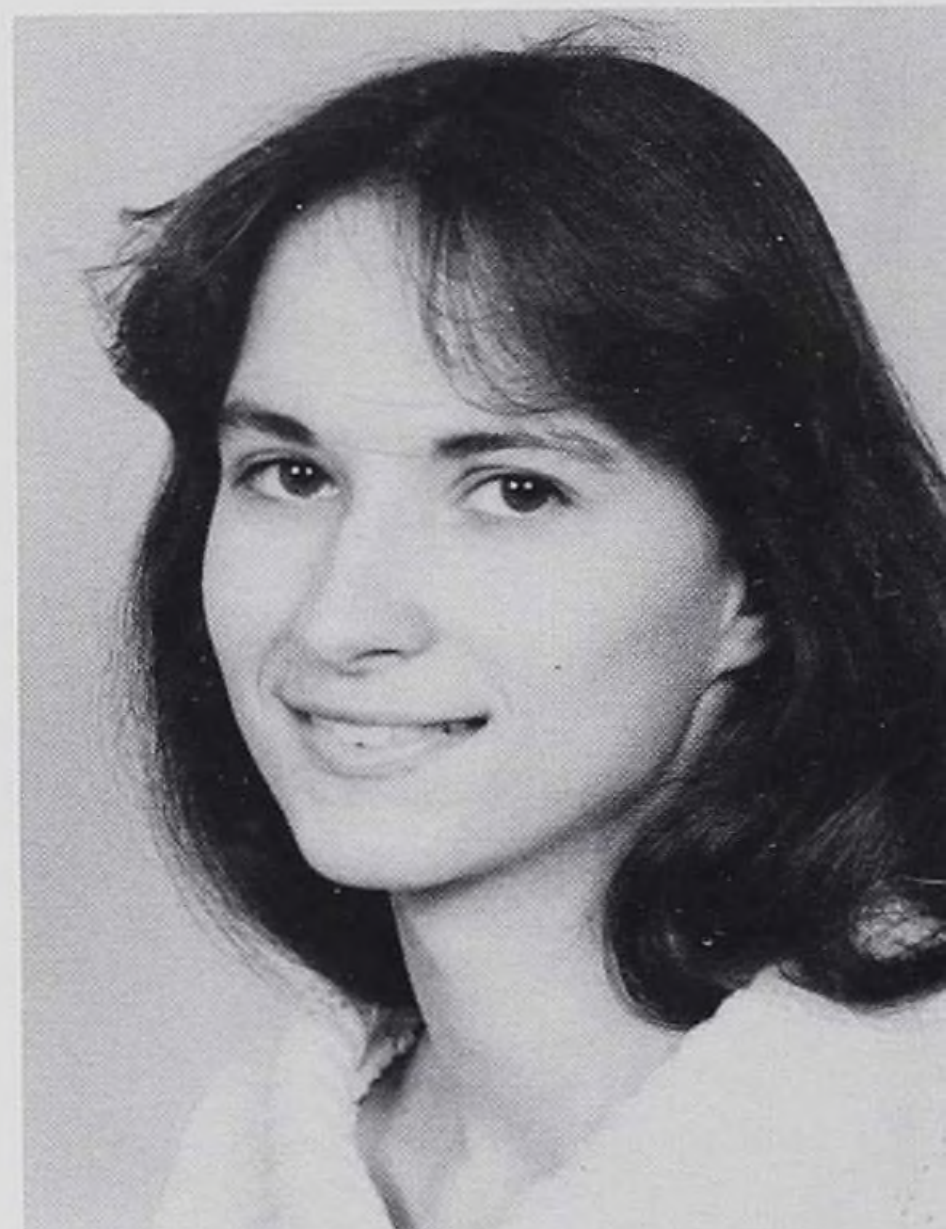

Esther Seichter

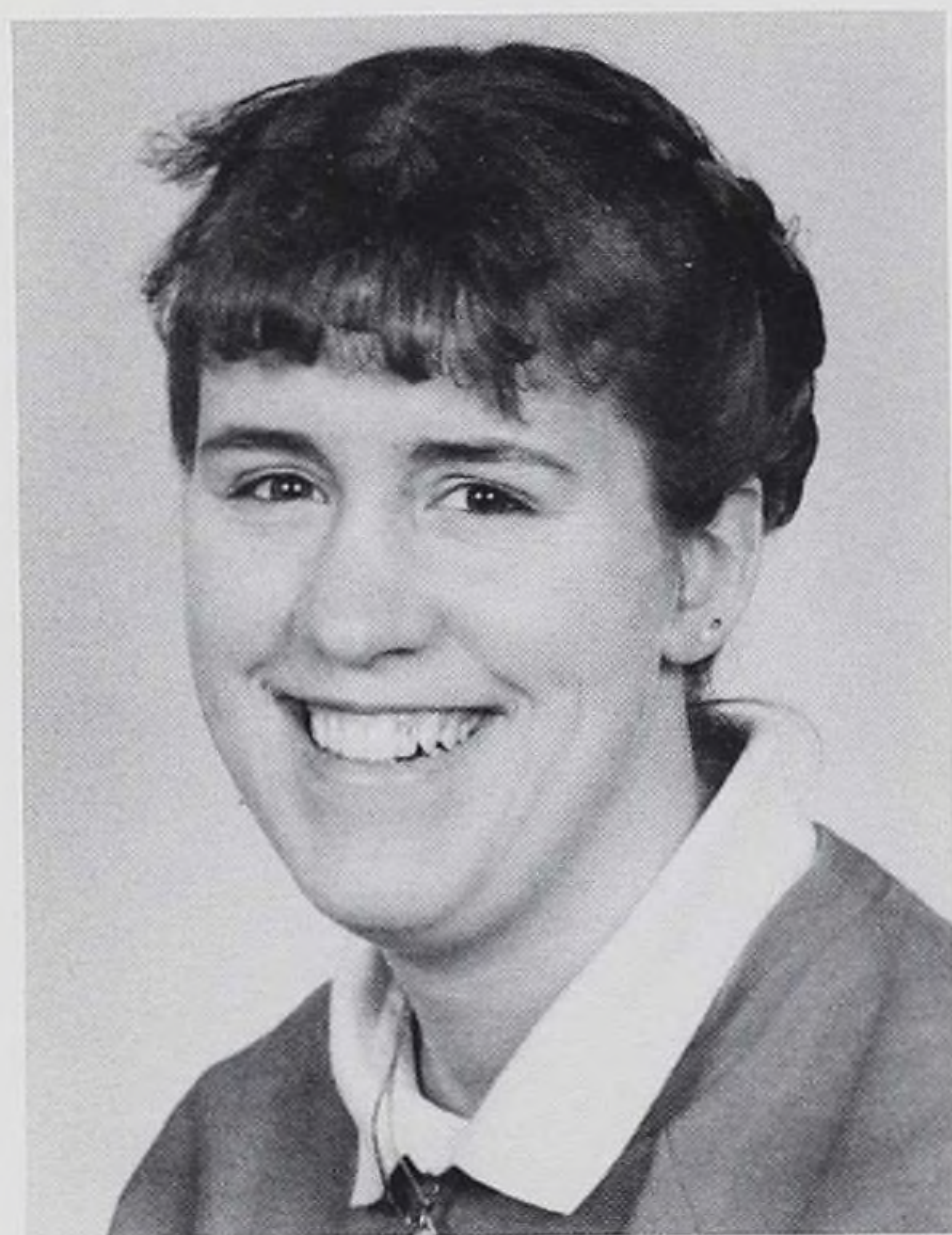

Susan Sliva



Joan Tessarolo



Hope Thomas

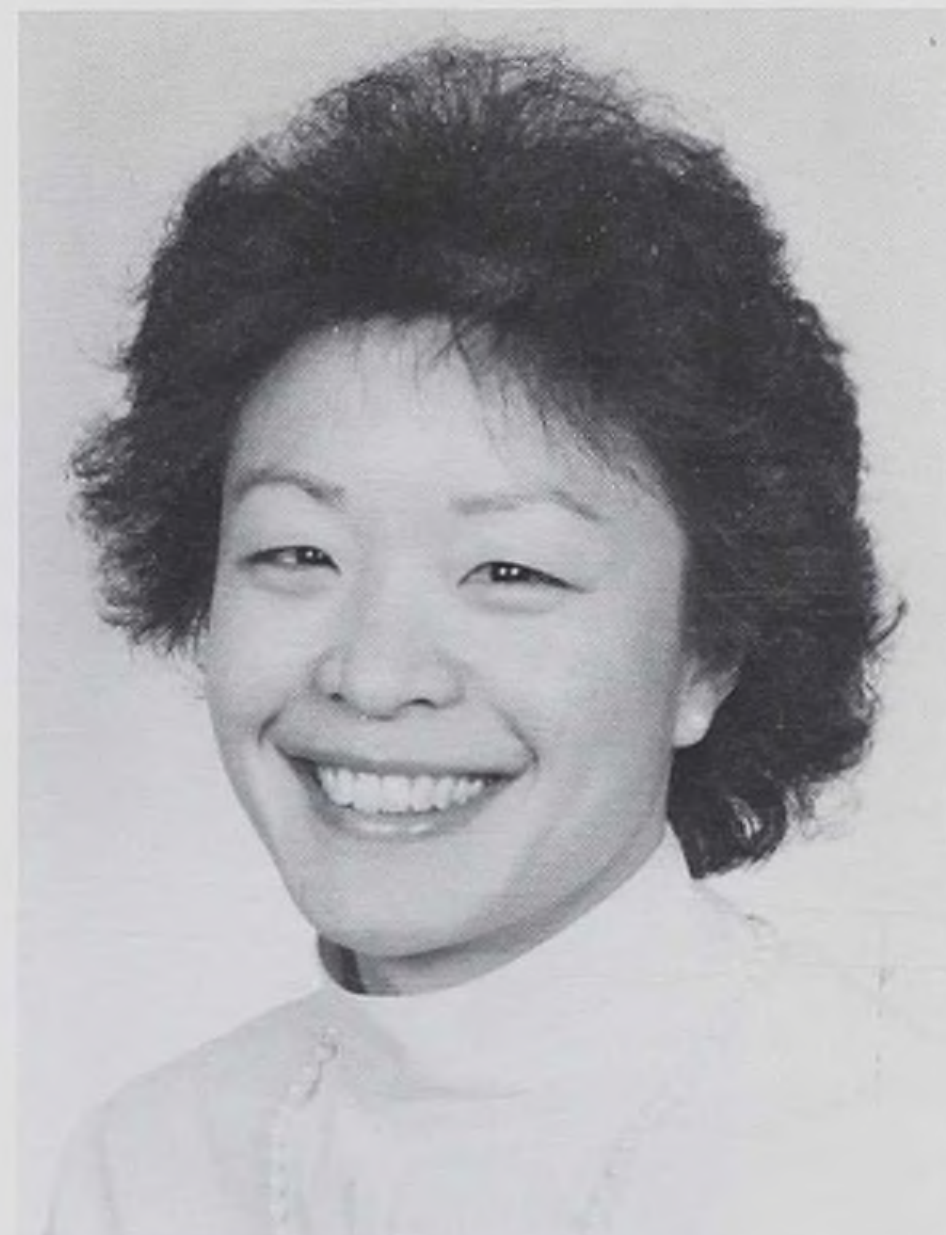

Phyllis Tom



Jill Underwood



Stacy VandenBranden



Cynthia Westphal

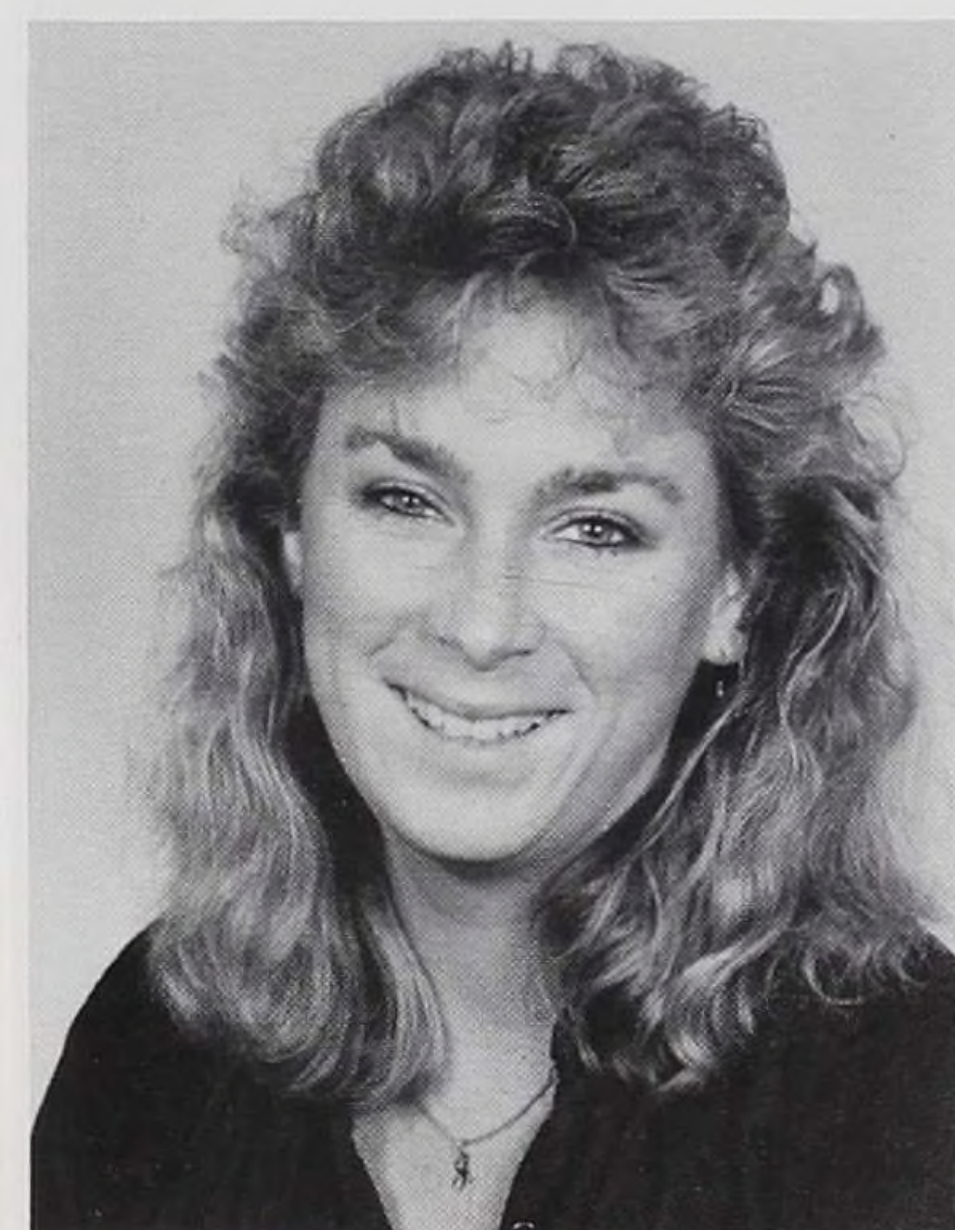

Jayne Wilson

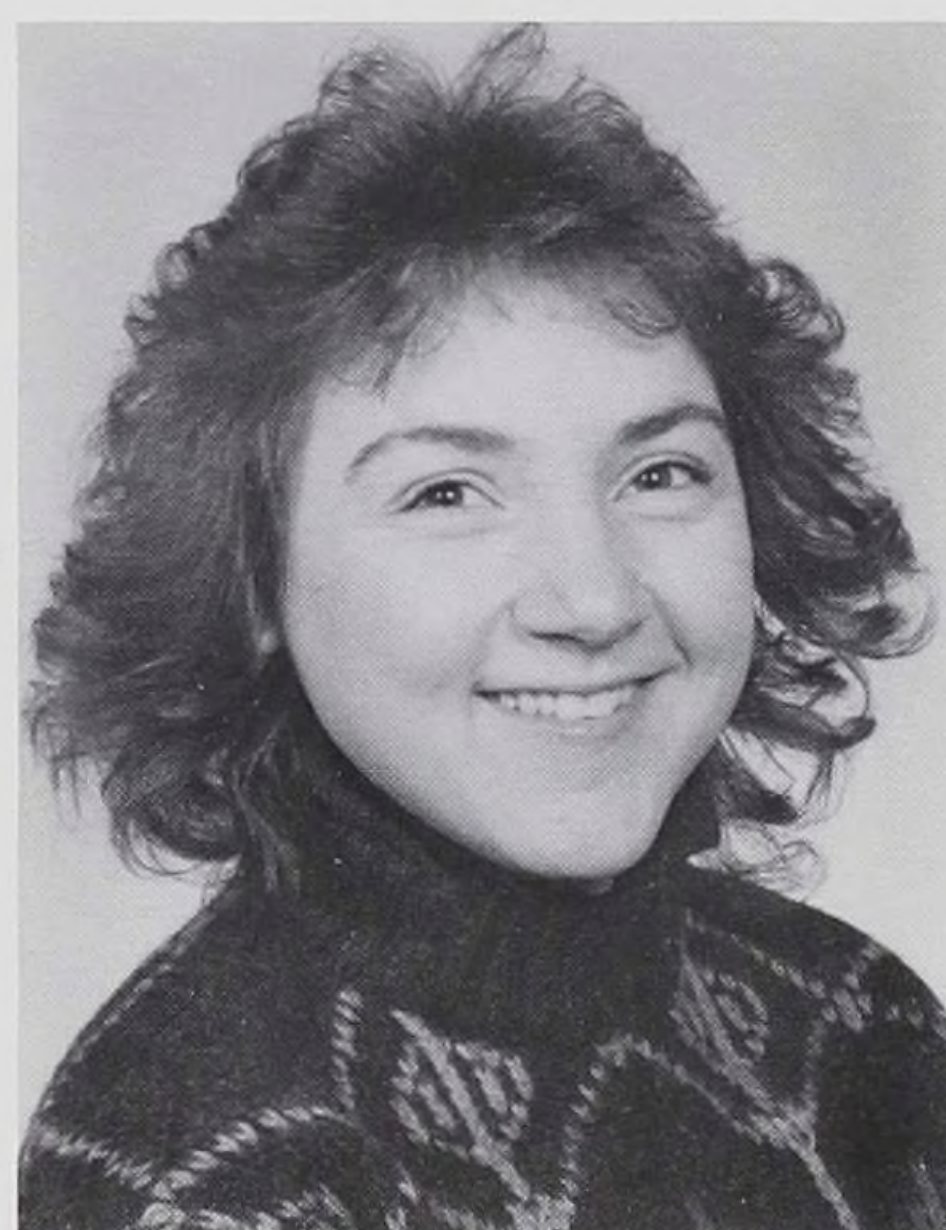

Barbara Wiltgen

FRESHMEN



Elizabeth Abraham



Donna Abruzzo



Lisa Baggott



Barbara Conroy



Michele Dubicz

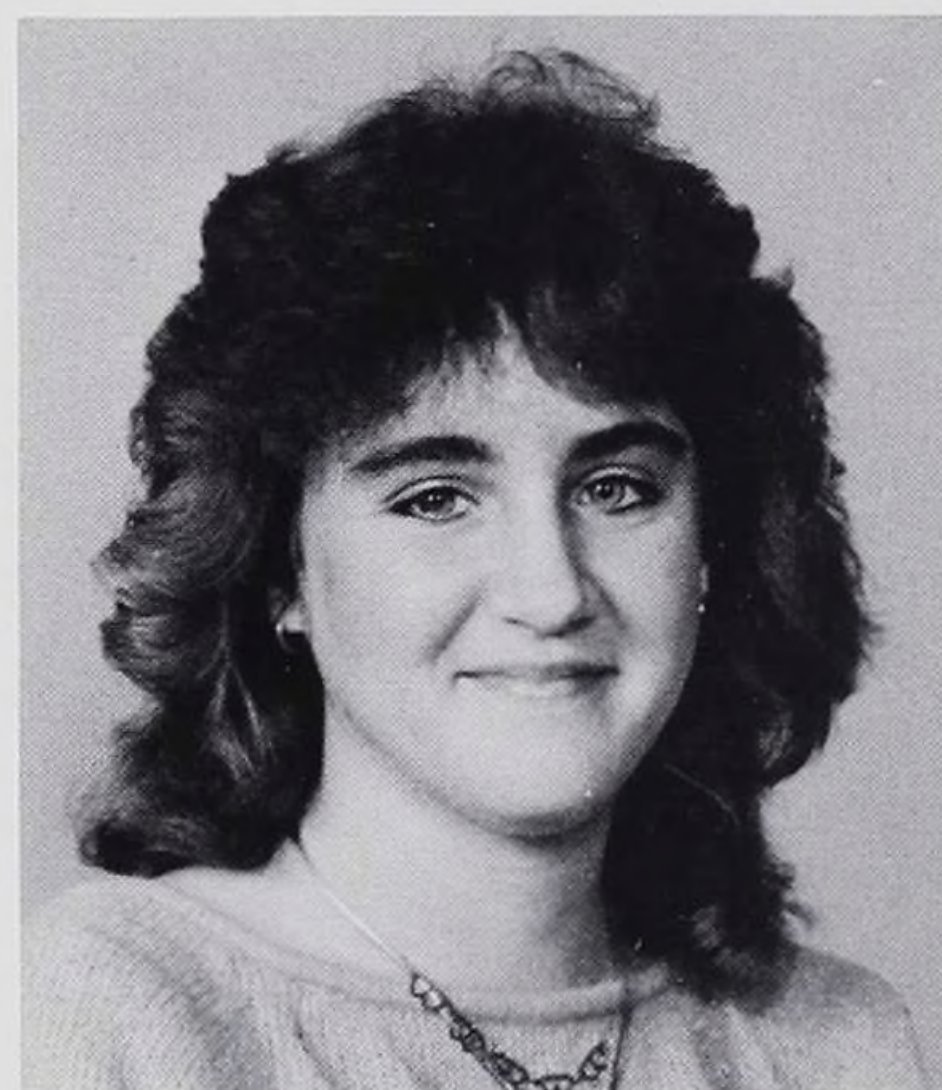

Paula Floreani



Danae Karakourtis



Marcy Krist

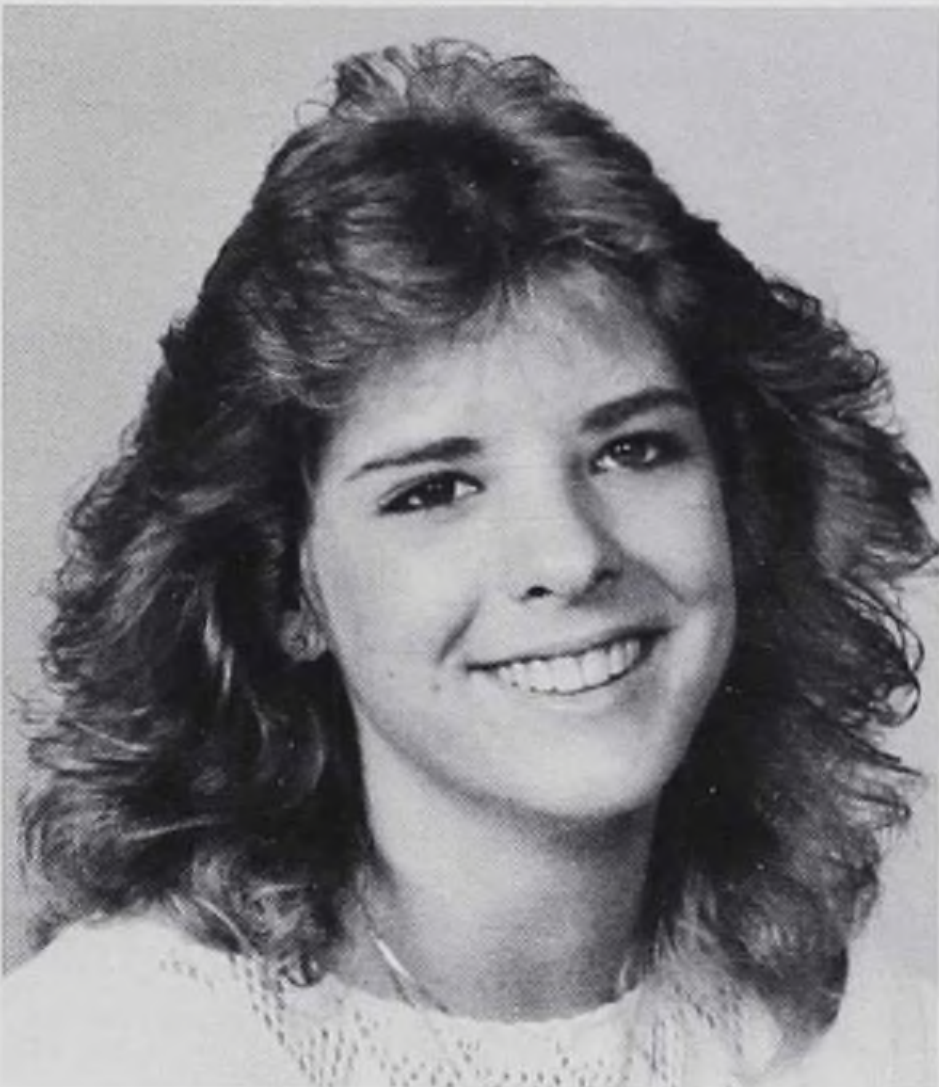

Yvette Kut



Patricia Maday



DeeAnn Pacut



Patricia Pfeiffer



Caroline Piekos



Charlotte Privett



Mary Ridge



Wendy Seifert

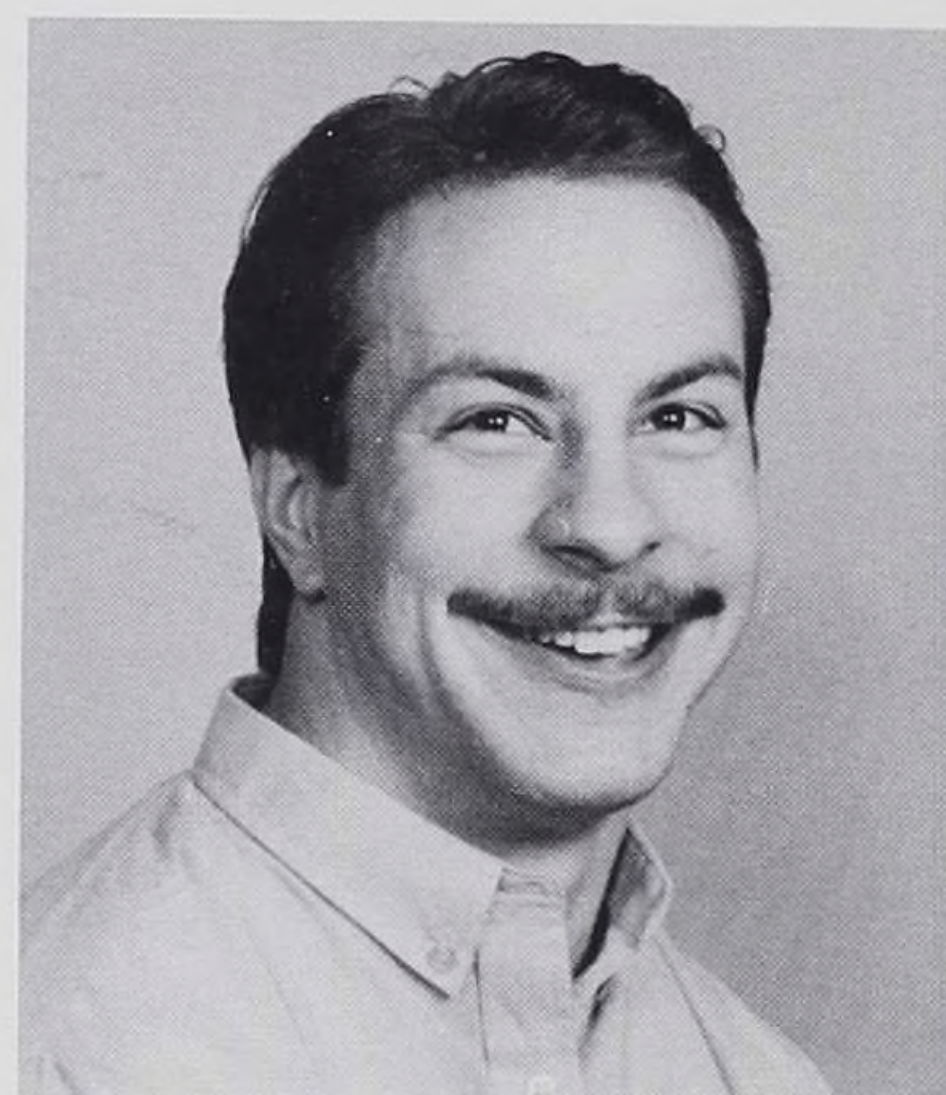

Kenneth Strickland



Pamela Thompson

Not Pictured:
Kathleen McCarthy
Sue Zacharis



Dawn Vilardo

CONCORDIA COLLEGE

The year experience at Concordia College provides the nursing students with an academic background. The students receive a strong knowledge base which allows them to pursue future nursing studies with dedication and maturity. Social activities provide companionship and fun.

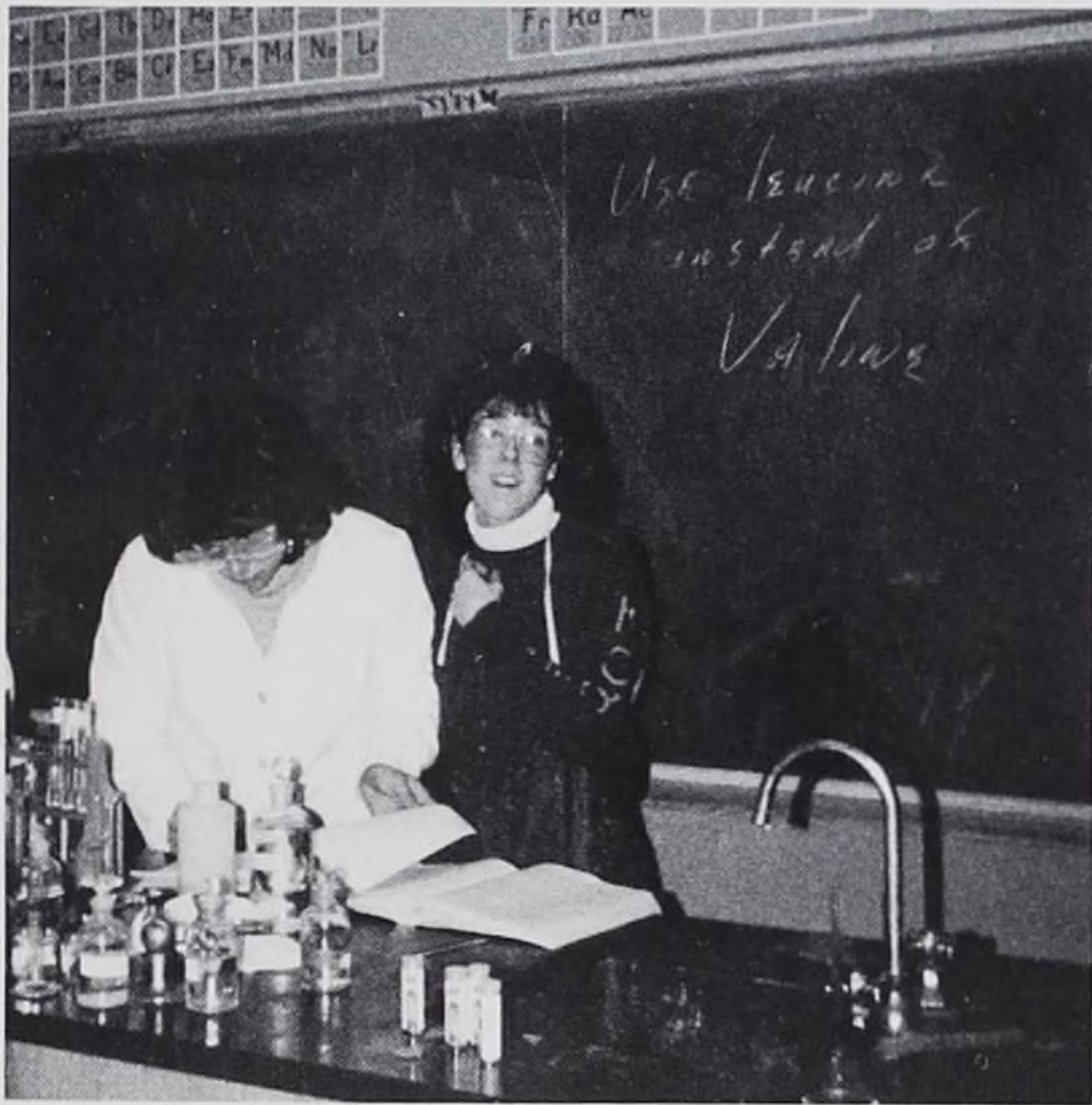

What do I do now?



Just waiting for A & P.



Mad Chemists!



CONCORDIA COLLEGE



Glamor in the lab.



Here we are again.



Chemistry lab.



Our friends!

FACULTY AND STAFF

Nursing Diagnosis: Ability to impart knowledge related to experience and education.

Intervention: Faculty and staff will plan, organize, and present proper material.

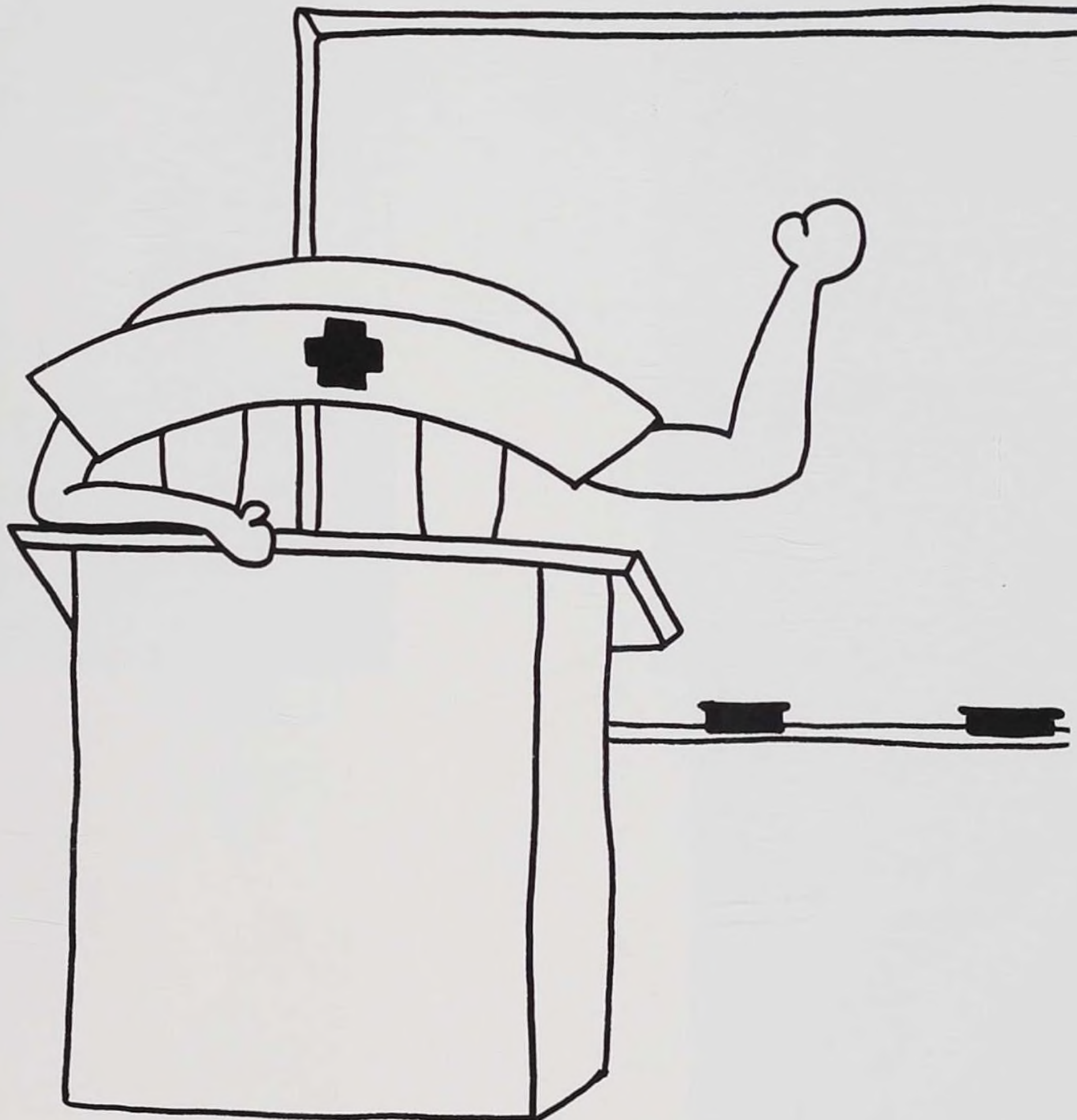

ADMINISTRATION LUTHERAN GENERAL HEALTH CARE SYSTEM



George B. Caldwell
President, Lutheran General Health Care System

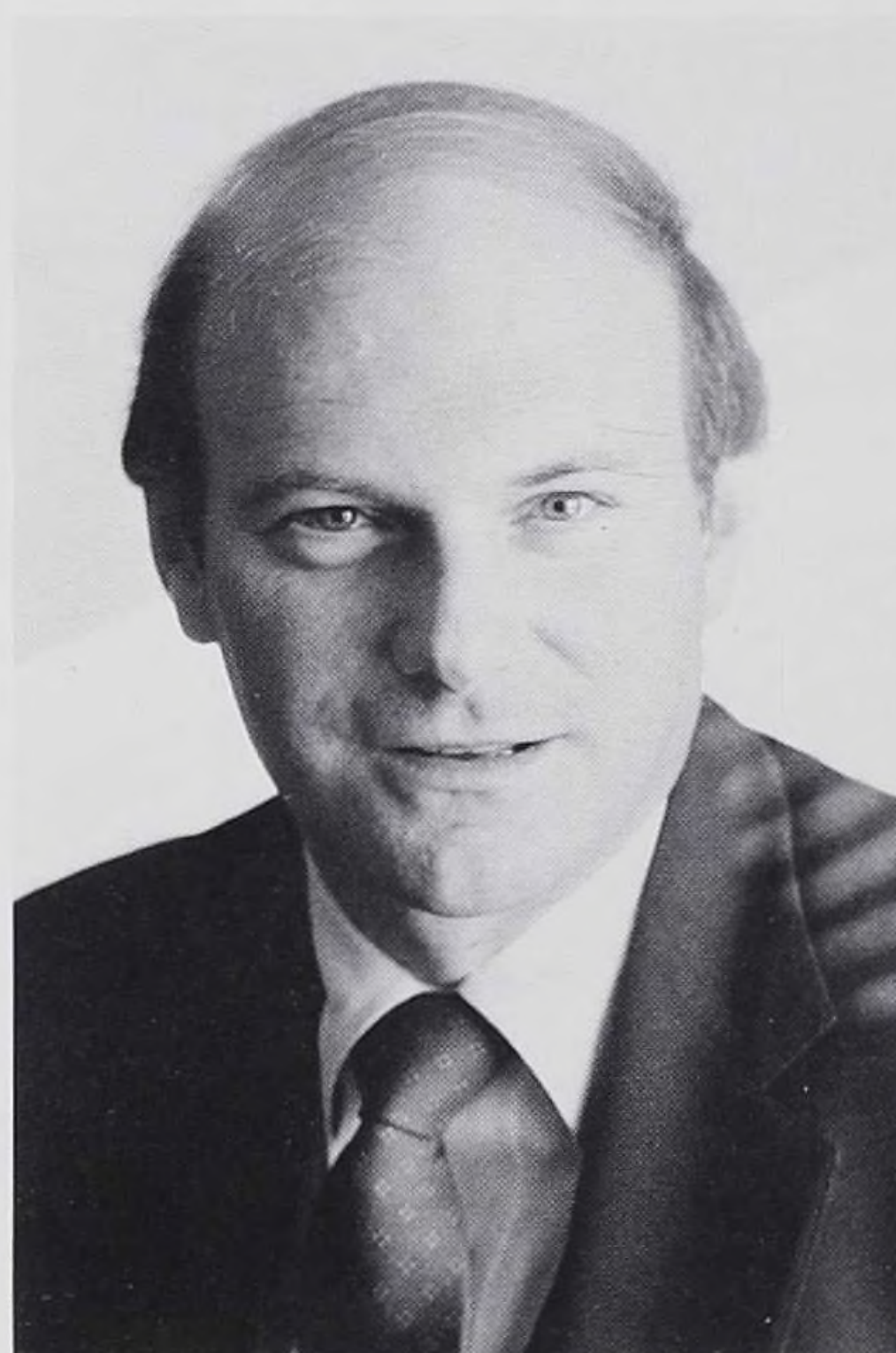

Roger S. Hunt
President, Lutheran General Hospital, Inc.

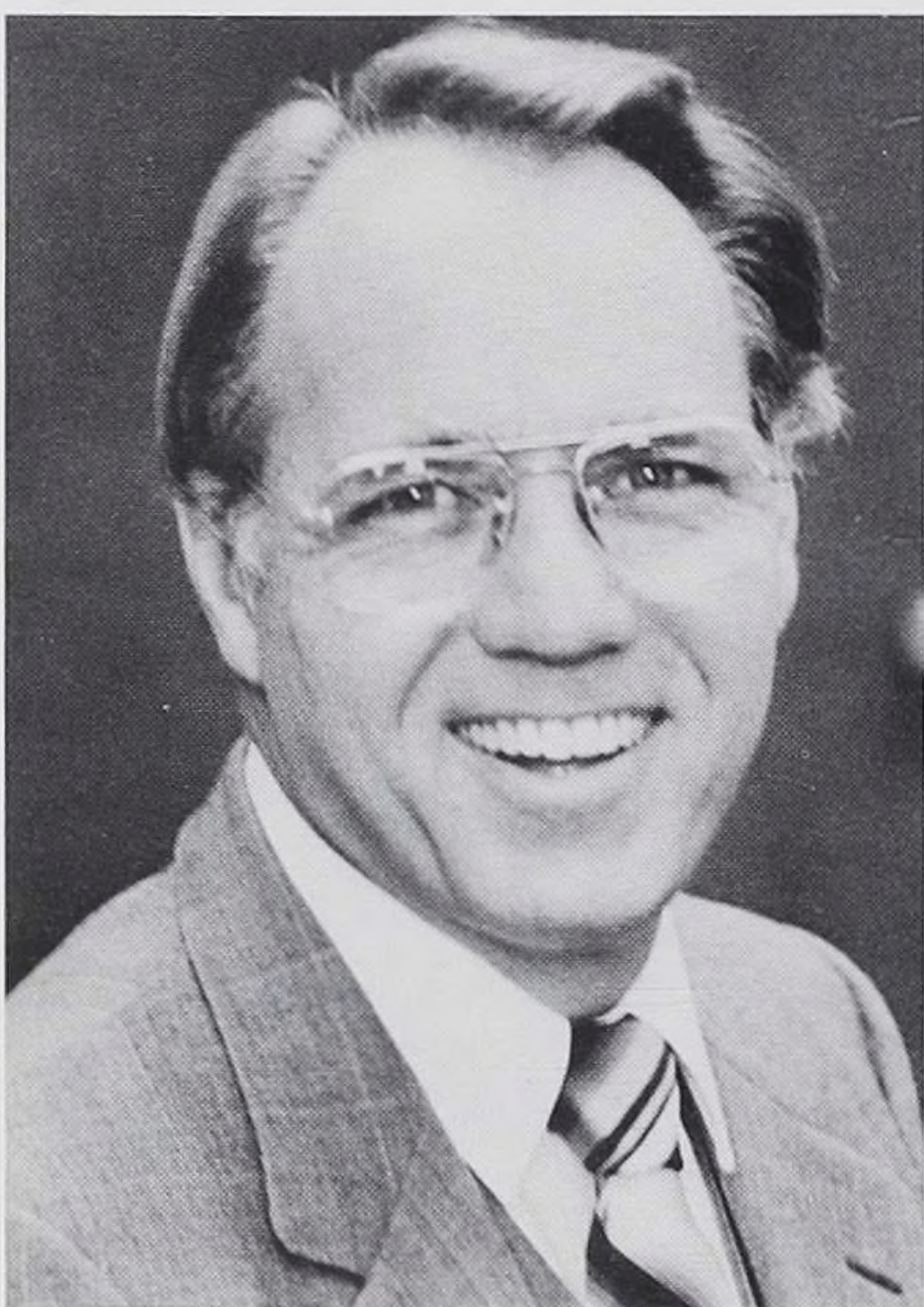

Richard Short, Ed.D.
Vice President, Education and Research Lutheran General
Hospital, Inc.

SCHOOL OF NURSING ADMINISTRATIVE FACULTY



Erna Rueggeberg, R.N., B.S., A.M., H.L.D.
Director



Beverly Harlev, R.N., B.S.N., M.S.
Assistant Director



Marie Albrecht, B.A., M.Ed.
Assistant Director, Student Personnel Services

FACULTY



Carolyn Johnson, R.N., B.S.N., M.S. Chairman; Curriculum Project, Faculty Development and Coordinator Instructional Materials



Ceres Locher, R.N., B.S., M.S. Chairman, Clinical Nursing Faculty



Rosita Santos, R.N., M.Ed., M.S. Assistant Chairman, Clinical Nursing Faculty



Sherry Aleksich, R.N., B.S.N., M.S. Instructor, Nursing of Children



Joanne Bardzinski, R.N., B.S.N., M.S. Instructor, Medical-Surgical Nursing



Jacqueline Carpenter, R.N., B.S., M.S.N. Instructor, Medical-Surgical Nursing



Cherie Carter, R.N., B.S.N., M.S. Instructor, Medical-Surgical Nursing



Joan Casseday-Osterman, R.N., B.S., M.S.N. Instructor, Maternity Nursing



Katherine Jeffers, R.N., B.S.N., M.S. Instructor, Medical-Surgical Nursing

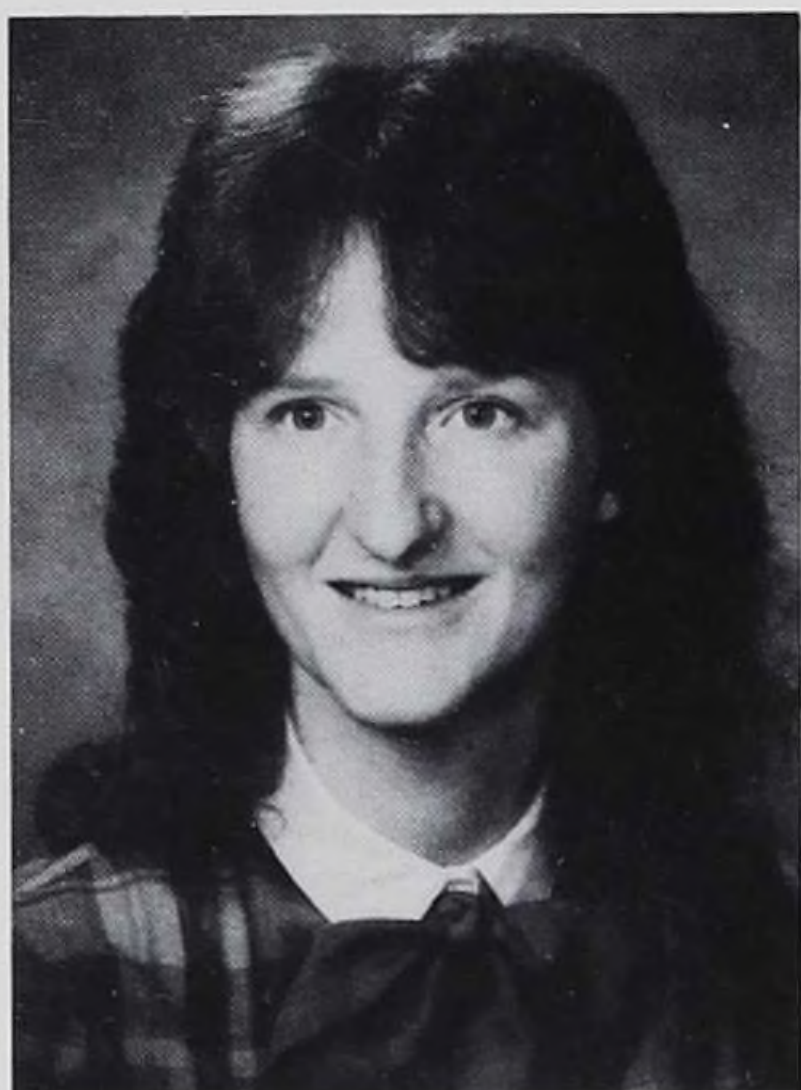

Kim Lubesnick, R.N., B.S.N., M.S. Instructor,
Medical-Surgical Nursing



Holly Bright Mayfield, R.N., B.A., B.S.N., M.S. In-
structor, Maternity Nursing



Doris Rieff, A.A., B.S., M.S. Instructor, Nutrition and
Diet Therapy



Catherine Robinson, M.A. Counselor



Beatrice Saper, R.N., B.S.N., M.A.N.Ed., Ph.D. In-
structor, Psychiatric Nursing



Anita Sheridan, R.N., B.S.N., M.S.N. Instructor,
Medical-Surgical Nursing



Janice Summers, R.N., B.S.N., M.S. Instructor,
Psychiatric Nursing



Arlene Wilt, R.N., B.S.N., M.S.N. Instructor, Nursing
of Children

ASSOCIATIVE FACULTY



Kay Litherland, R.N., B.S.N., M.A. Vice-President, Division of Nursing, Lutheran General Hospital, Inc.



Maralyn Keyes, R.N., B.S.N., M.S.N., Director, Staff Development, Division of Nursing, Lutheran General Hospital, Inc.



Rosalyn Lennon, R.N., M.S., Clinical Chairman (Psychiatry, Critical Care, Specialty Medicine/Medicine) Division of Nursing, Lutheran General Hospital, Inc.



Vivian O'Donnell, R.N., B.A., M.H.A., Clinical Chairman (Surgery, Surgical, O.B./Peds/Neonatal) Division of Nursing, Lutheran General Hospital, Inc.



Ann Solari-Twadell, R.N., B.A., M.H.A., Director, Nursing Service, Lutheran Center for Substance Abuse

Not Pictured:
Katie Van Stedum, R.N., B.S., Director of Nursing, Home Health Agency, Parkside Home Health Services.

AFFILIATE FACULTY



Joanne Crispen, B.A., M.A.L.S., Director, Library Services, Lutheran General Hospital, Inc.



Marilyn Satterhwaite, Director of Supportive Nursing Services, Lutheran General Hospital, Inc.

COOPERATING FACULTY CONCORDIA COLLEGE GEORGE WILLIAMS COLLEGE

HUMANITIES

William Bartholome, M.D., M.T.S.
Instructor, Nursing Ethics

Luz Maria N. Berd, M.A.
Instructor, Humanities

David H. Fisher, Ph.D.
Instructor, Introduction to World Religions

NATURAL AND HEALTH SCIENCES

Beverly Harlev, M.S.
Instructor, Health Care Systems

Peter Healy, Ph.D.
Instructor, Pharmacology and
Pathophysiology

Jeanne Norris, Ph.D.
Instructor, Statistics and Pathophysiology

David Workman, Ph.D.
Instructor, Statistics

SOCIAL SCIENCES

Alice Bernstein, Ph.D.
Instructor, Abnormal Psychology

Africanus Okokon, Ph.D.
Instructor, The Making of an Economic Society

Andrew J. Pavlos, Ph.D.
Instructor, Social Psychology

Lucy Rey, Ph.D.
Instructor, Marriage and the Family

Kenneth Slaw, M.Ed.,
Doctoral Candidate
Instructor, Educational Psychology

Randell C. Venzke, M.A.,
Doctoral Candidate
Instructor, Educational Psychology

Laura Walters, M.S.
Instructor, Marriage and the Family

Ruth Wessler, Ph.D.
Instructor, Abnormal Psychology

STUDENT PERSONNEL SERVICES



Mary Sichz
Recruiter



Patricia Devine
Secretary, Student Personnel Services



Nancy Evans
Secretary, Student Personnel Services

OFFICE STAFF



Janet Woodall
Office Manager



Loretta Bond
Faculty Secretary

Not Pictured:
Pat Simantz
Multimedia Secretary

Student Association Executive Council

Helen Donnelly, President, Class of 1986
Barbara Wiltgen, President, Class of 1987
Kay Davis, Vice President, Class of 1986
Jacqueline Herreweyers, Vice President, Class of 1987
Vicky Spina, Secretary
Cynthia Westphal, Treasurer
Marie Hagman, General Editor, Tribar
Laura Stephens, Co-Chairman, Ways and Means Committee
Advisor, Ceres Locher

Student Events Committee

Vicky Spina, Chairman
Jeannie Tosch
Germaine Giovingo
Ann McCoy
Barbara Wiltgen
Donna Nachowicz
Advisors, Anita Sheridan, Holly Mayfield

Class Officers 1986

Helen Donnelly, President
Kay Davis, Vice President
Debra Gliedt, Secretary/Treasurer
Advisor, Anita Sheridan

Tribar

Marie Hagman, General Editor
Marla Kaz, Co-Editor
Susan Sliva, Co-Editor
Vicky Spina, Artist
Lucinda Adams, Secretary, Artist
Germaine Giovingo, Treasurer
Teresa Maglione
Evelyn Perez
Laura Koepke
Lauren Schlossberg
Advisors, Joan Casseday-Osterman, Arlene Wilt

Ways and Means Committee

Jacqueline Herreweyers, Co-Chairman
Laura Stephens, Co-Chairman
Cynthia Westphal
Tina Lesniak
Joan Tessarolo
Teresa Martin
Jill Underwood
Lisa Reinke
Elizabeth Brandt
Advisors, Sherri Aleksich, Katherine Jeffers

Class Officers, Class of 1987

Barbra Wiltgen, President
Jacqueline Herreweyers, Vice President
Joan Tessarolo, Secretary/Treasurer
Advisor, Jacqueline Carpenter

COMMITTEE MEMBERS



Tribar



Junior Class Officers



Senior Class Officers



Ways and Means



Student Events

CLINICAL

Nursing Diagnosis: Knowledge deficit related to limited experience.

Intervention: Students will successfully complete clinical rotations.

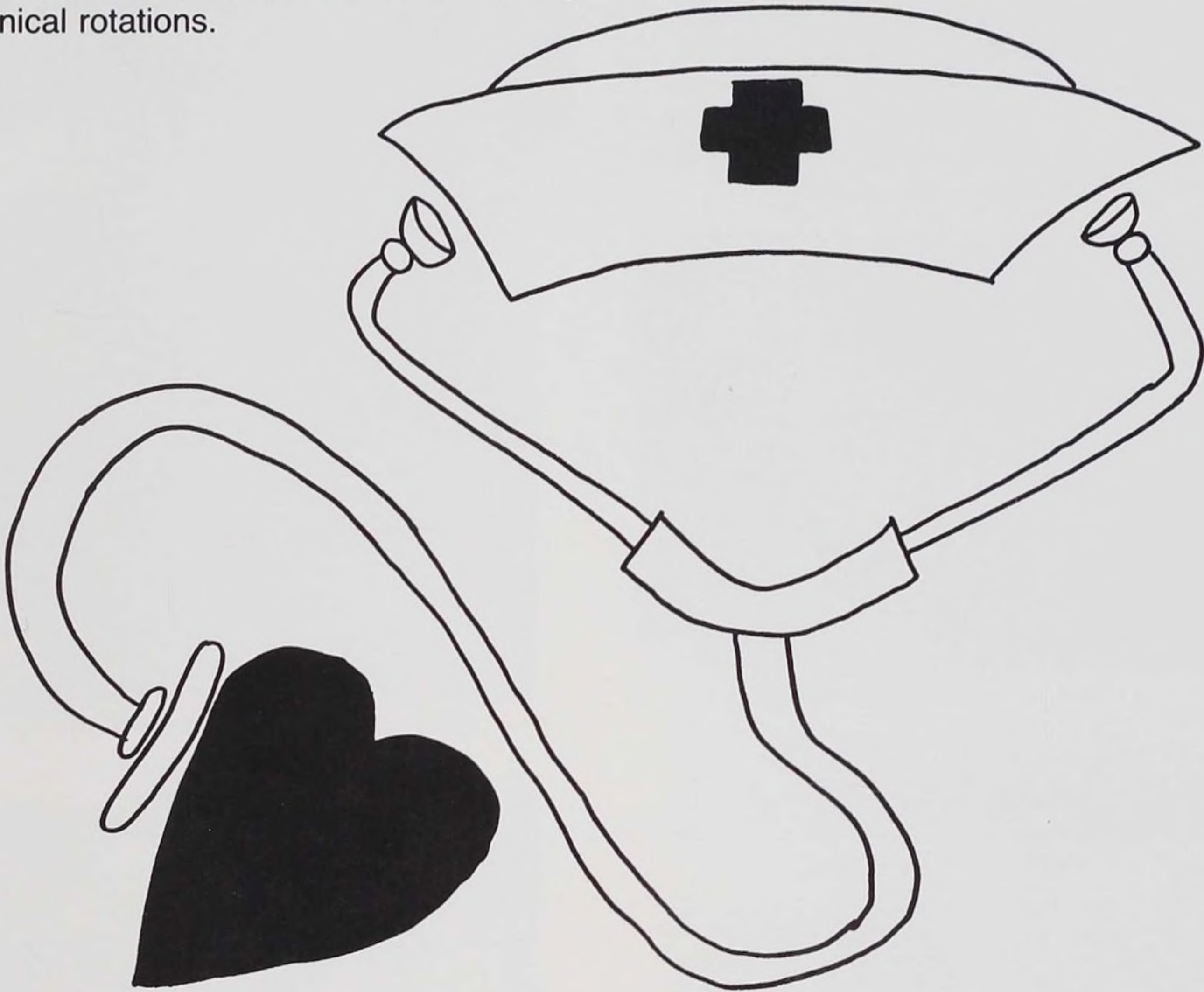

NURSING ARTS

This course is the students' first experience learning basic nursing skills and knowledge. Students prepare through readings and video cassettes; skills are practiced in the Nursing Arts Lab. This prepares the students for actual clinical experience.



Who do you plan to stick that into?

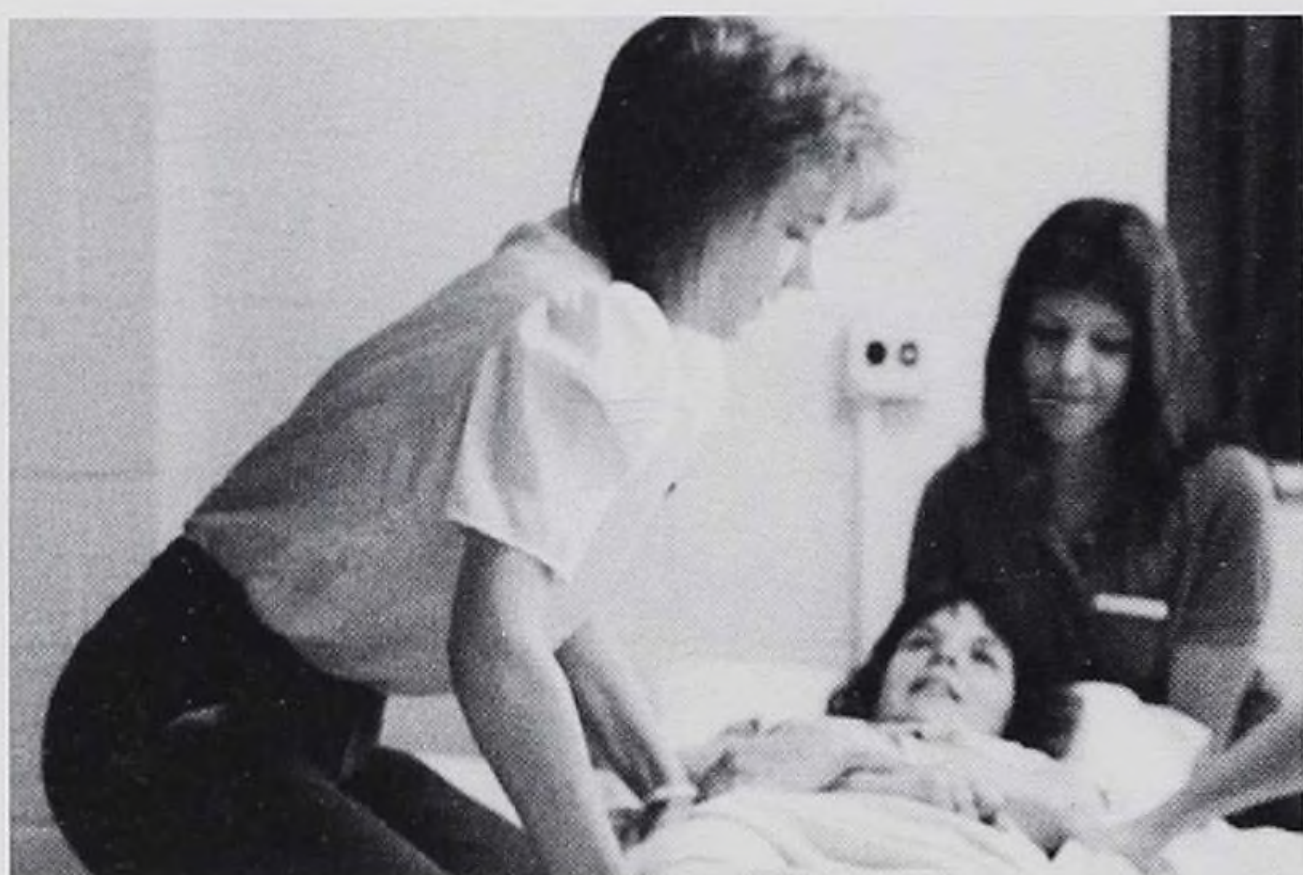

One . . . Two . . . Three . . . Lift



Just like an orange. Right Lisa?



This procedure says what?



This is harder than it looks.



How many cc's do I need?



Get those air bubbles out.



OUCH!

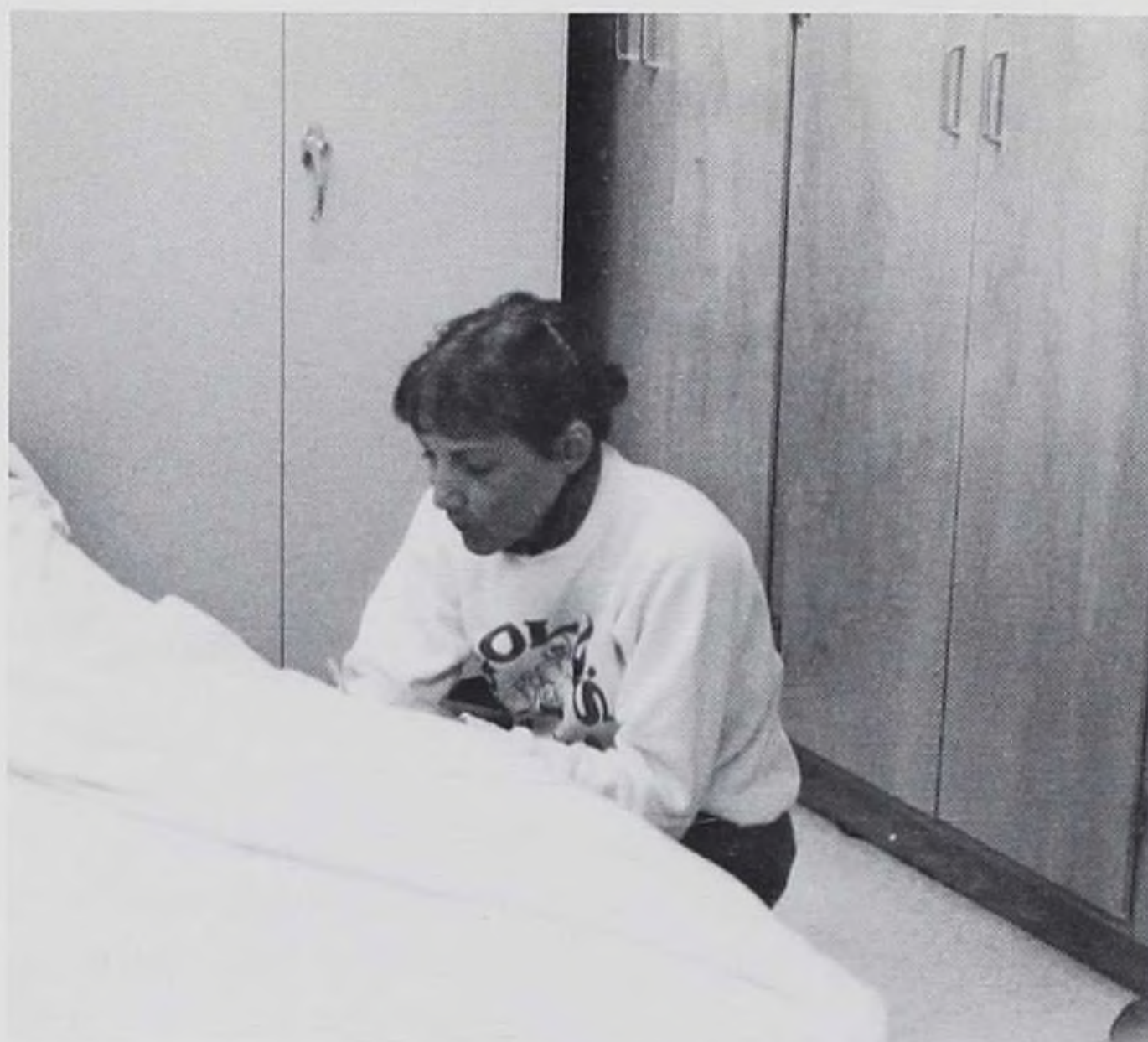

Proper body mechanics.

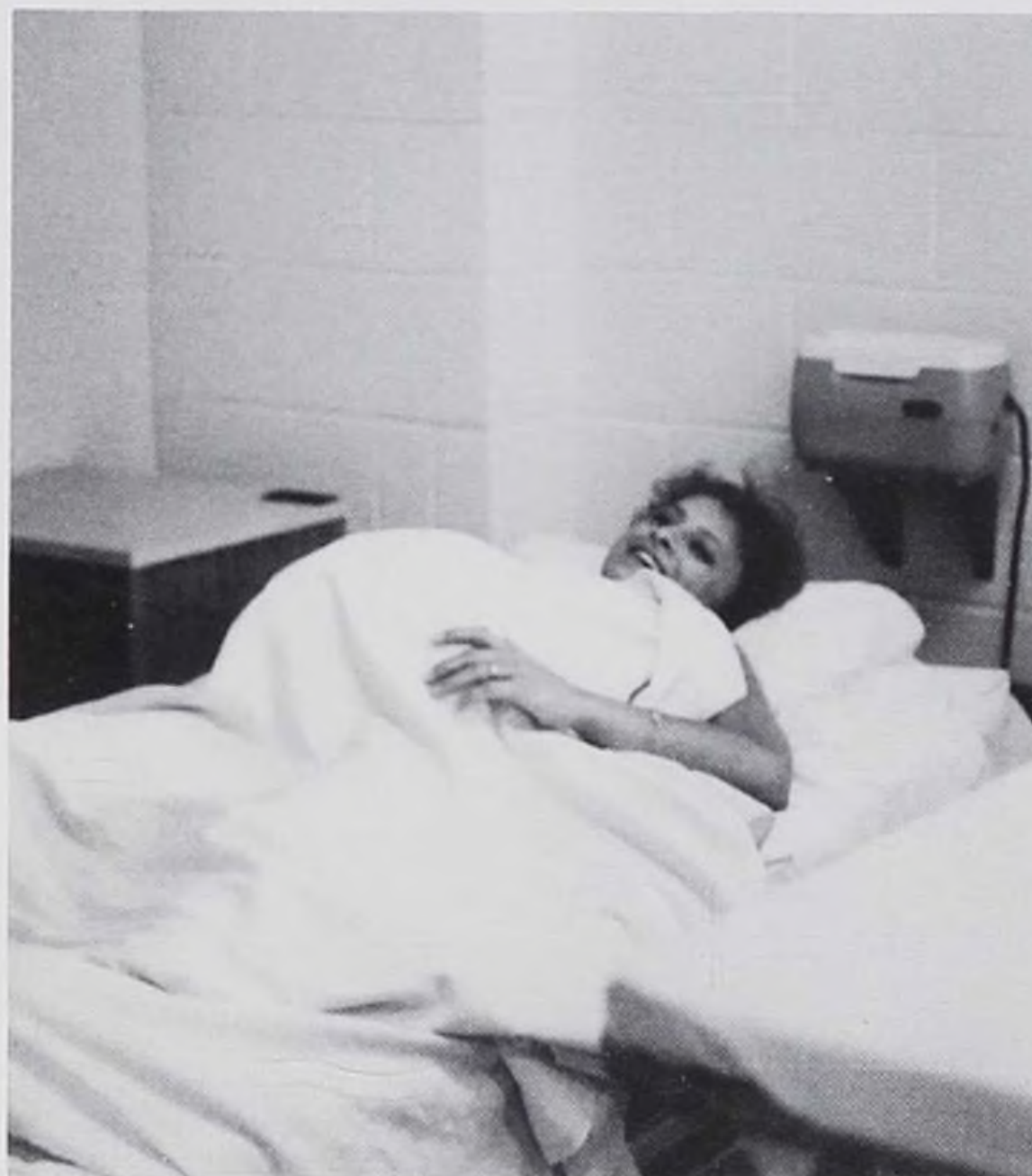

Emergency C-section needed!



What's this for?

CARE OF THE ADULT PATIENT IA

In this course the students' learning experiences are on medical and surgical units. Principles from the behavioral, physical, and social sciences are applied. Wholistic nursing is introduced and the nursing process and stress adaption are emphasized. Some community health aspects in related areas are included.



Lisa shares a smile with her patient.



Lisa carefully perfects her dressing change technique.

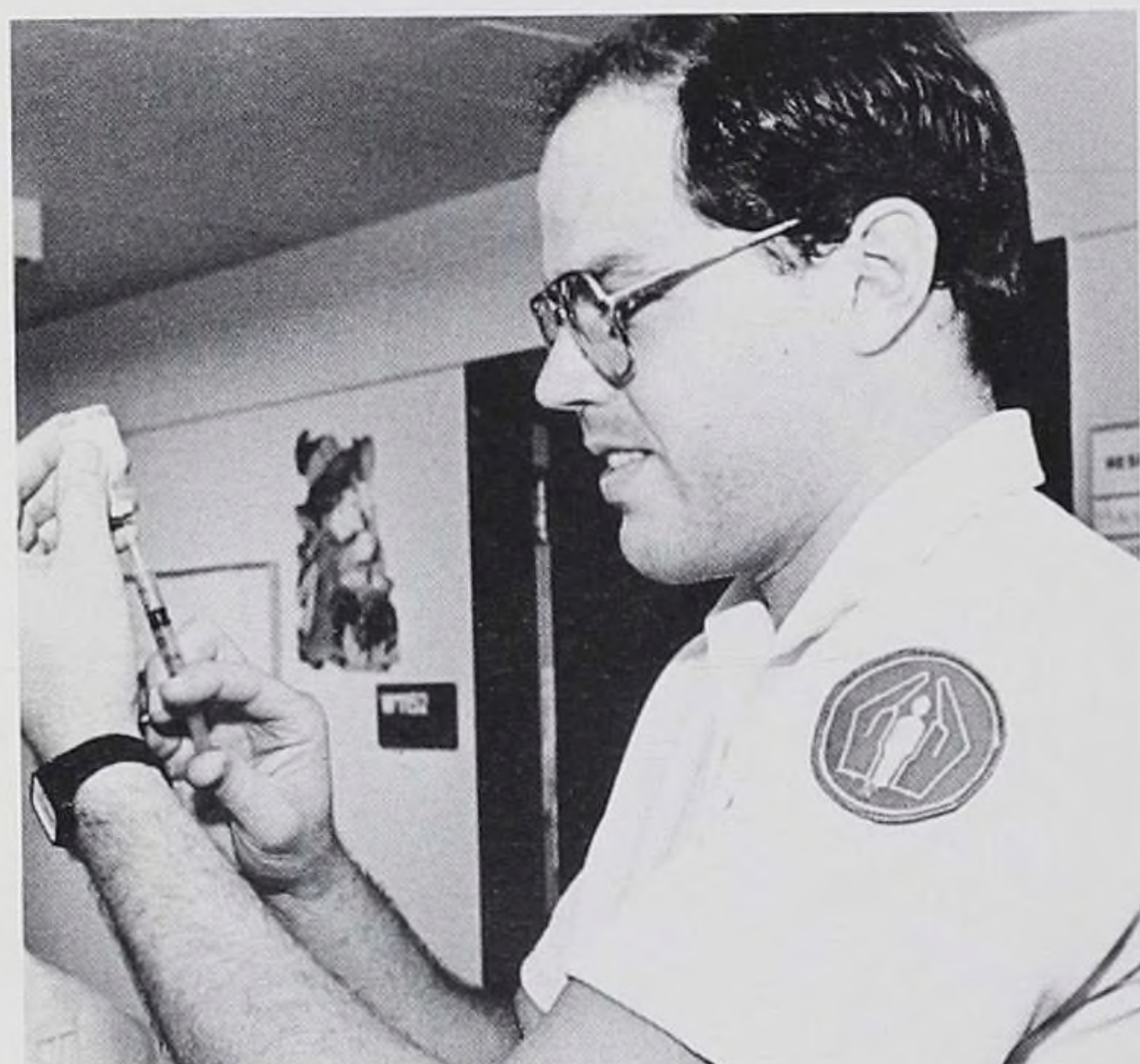

Al learns the proper technique for drawing up medications.



Margie and Sue check and recheck their medications.



Joan and Hope learning to have fun at the medication cart.



Barb listens intently to hear that last beat.



Now Jackie, can't you let this poor woman eat?

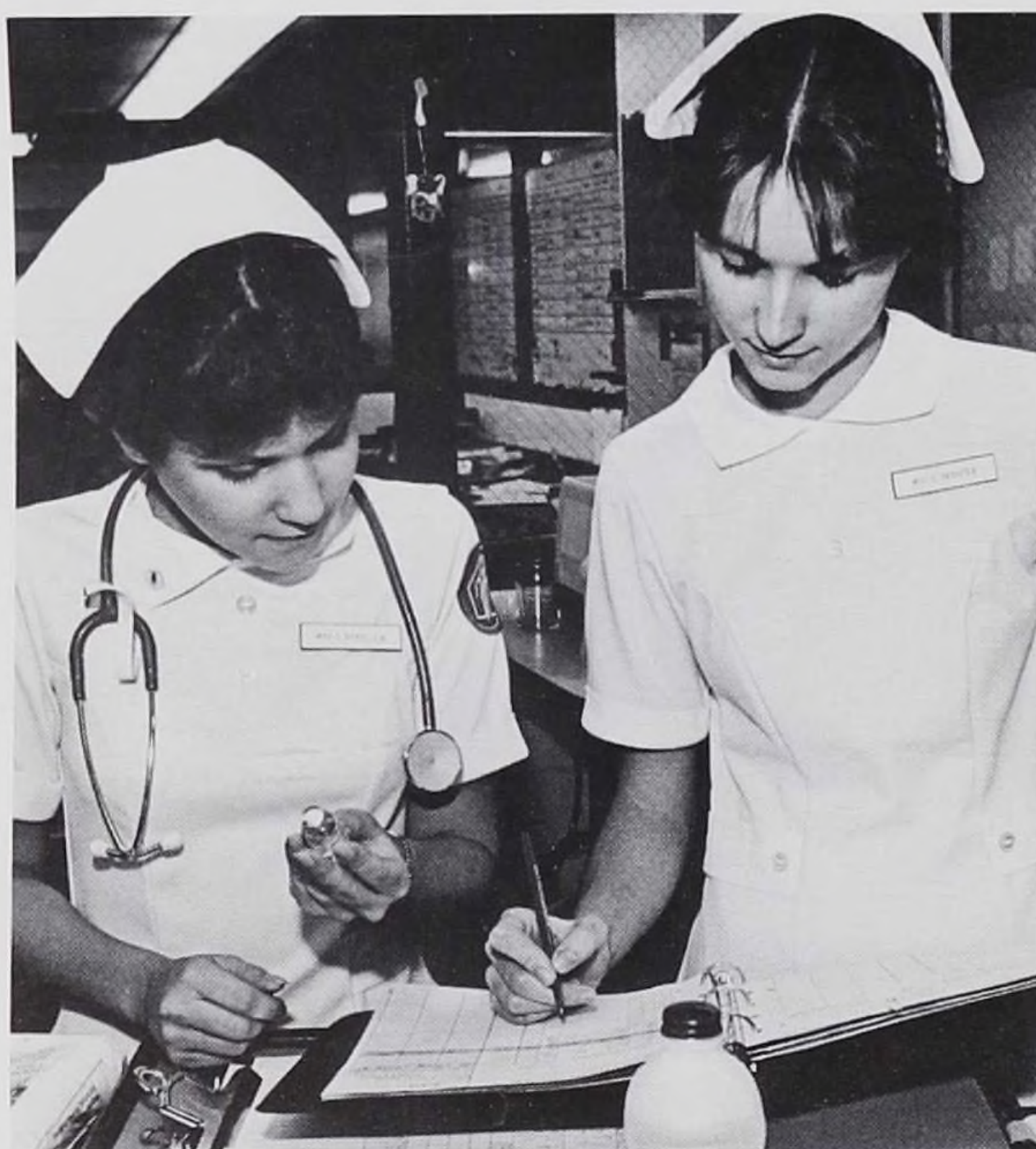

Esther and Susan making sure to sign out the right medications.

CARE OF THE ADULT PATIENT IB

This second medical-surgical nursing course expands on the focus of the nursing process and the concepts of stress and adaptation. Patient care experiences are provided in medical and surgical units, including the orthopedic unit, surgery, presurgical holding area, the operating room, the recovery room, and the ambulatory surgical center.



Mrs. Carter concentrates on a student procedure.



Who is that masked woman?



Are you sure that is 1cc, Grace?



What do you think about these vital signs?



Cathy shows her gentle ways.



Maureen shows that touching is important in nursing.

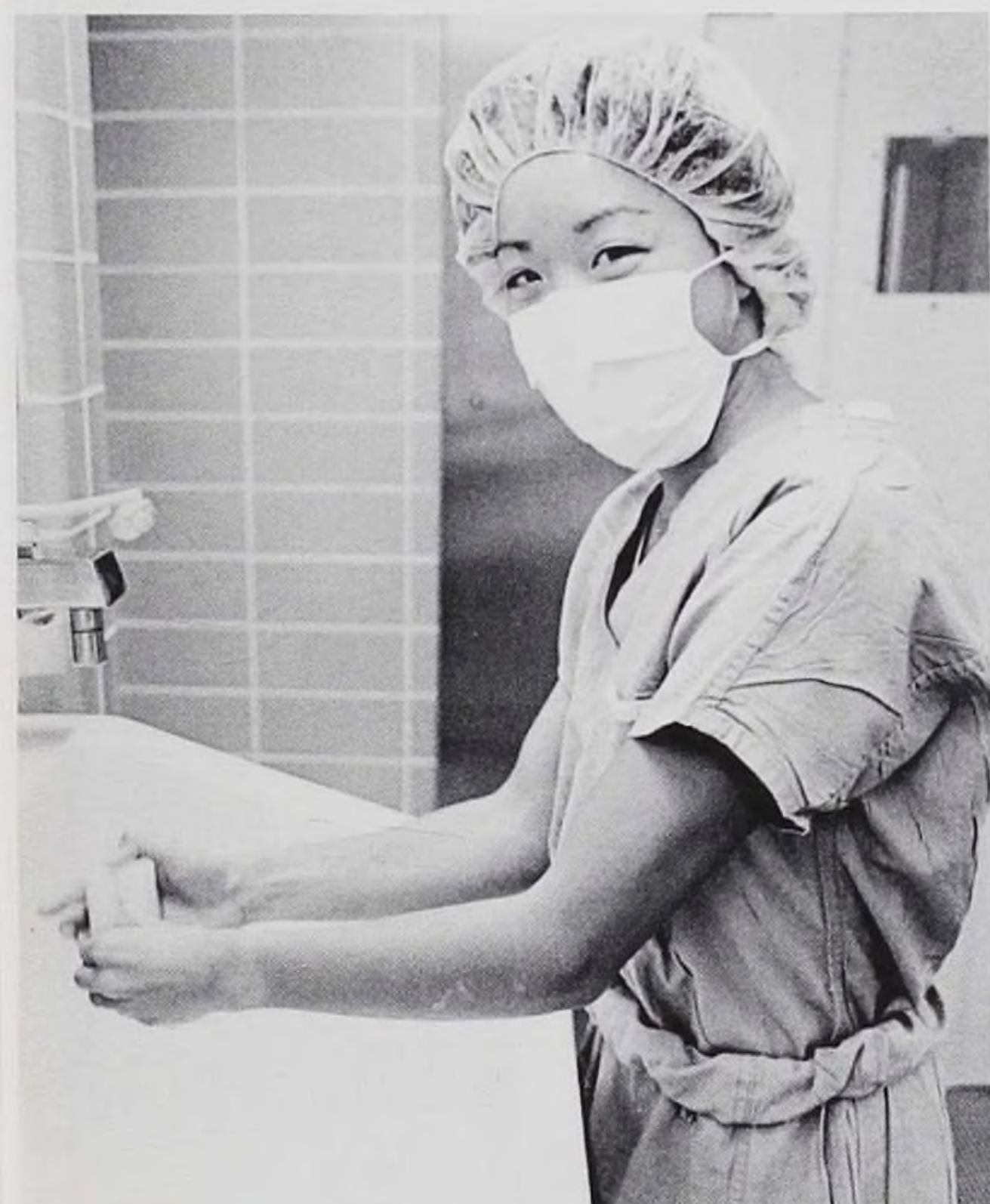

Concentrate on the scrub process, Phyllis!



Showing that nursing can be fun is Barb, Lisa and Mrs. Moy.

MATERNITY NURSING

This course includes the study of nursing interventions that meet the needs of a woman during her reproductive cycle. Emphasis is placed on a family centered birth process. Assessments of the childbearing family, including the normal and high-risk pregnancy are introduced.



"How do we read this?"



Joan's follow-through experience.



Are you following sterile technique?



Postconference preparation.



What a cute kid!

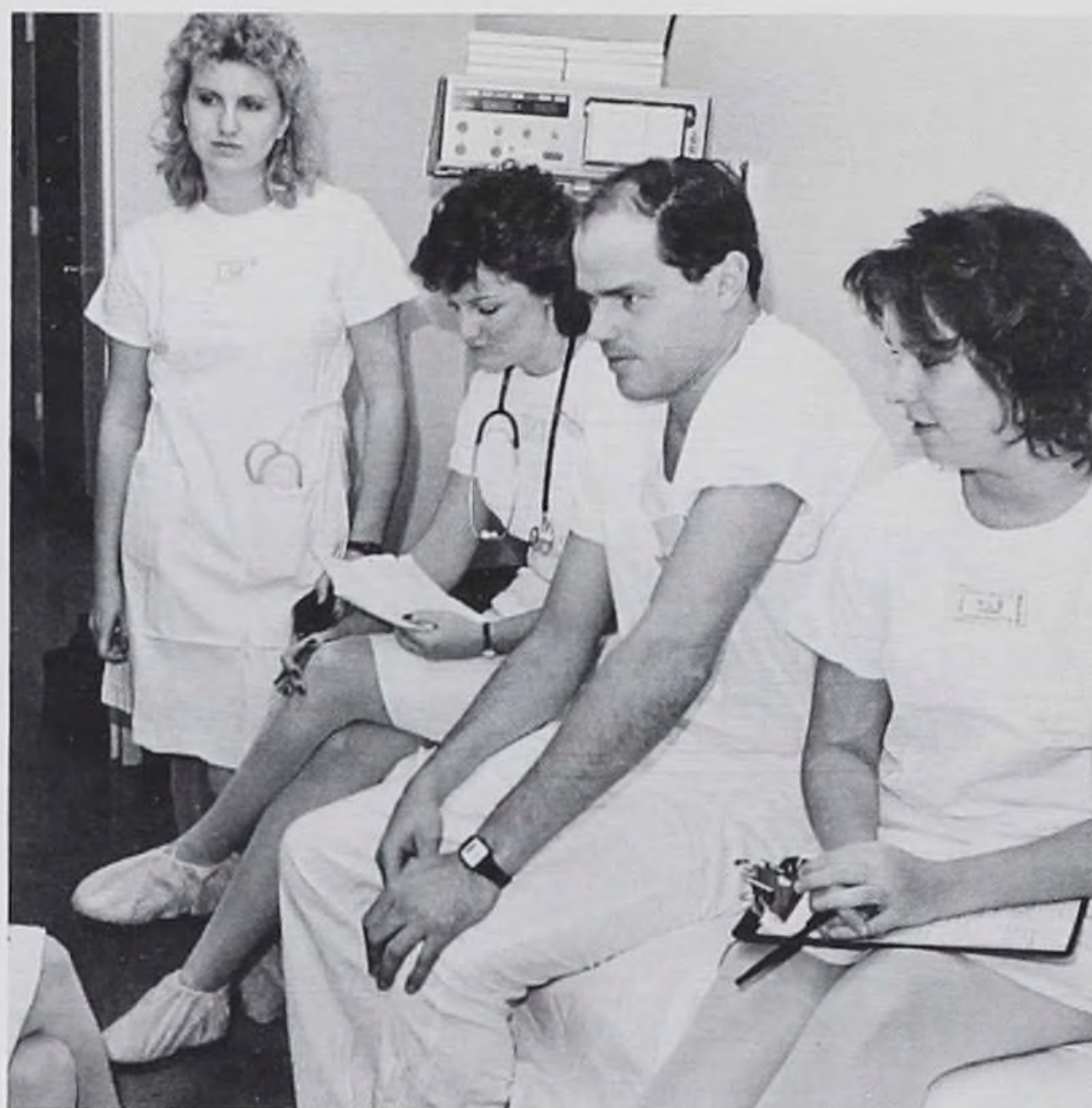

What are we supposed to do?



I think this is the right medication?

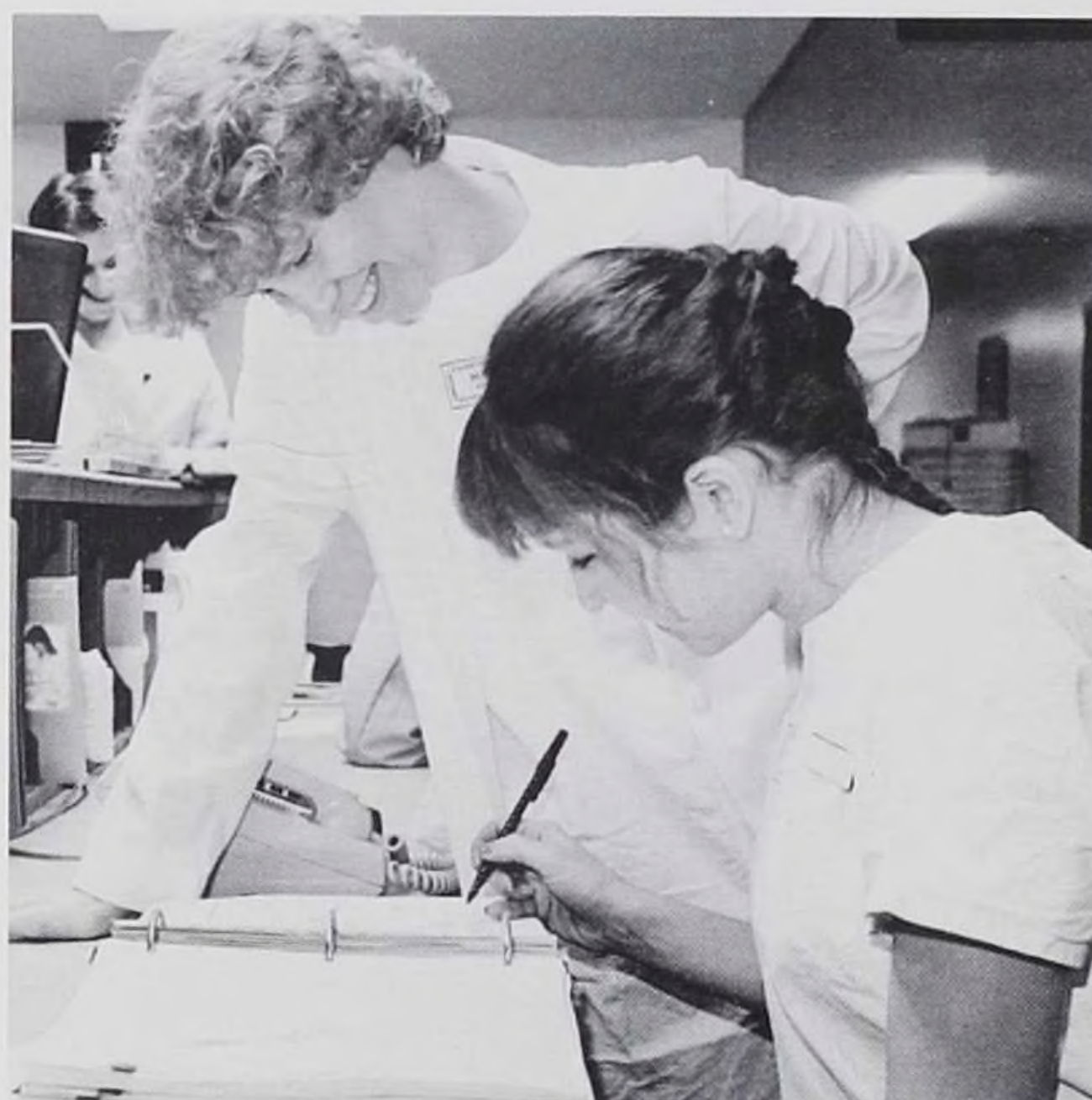

Don't forget fundal height.

NURSING OF CHILDREN

The course provides a wholistic approach to the nursing care of the child and family. Emphasis is placed on the child and his family undergoing stress and adaptation to illness. To meet this need, application is directed towards the physical, psychosocial, intellectual, and spiritual beliefs of the patient. Patient care experiences occur on the pediatric and adolescent units, neonatal intensive care unit and the ambulatory care clinic.



Bath time for baby.



Big smiles from Donna and Linda.



Mary and Janet checking for air bubbles.



Shh . . . the baby is sleeping!



Bedside pals!



Let's shake on that!



Kay is my favorite nurse!



Don't be shy, Jamie.



Terry checking the "5 rights."



Ann bonding with baby.

PSYCHIATRIC NURSING

This course focuses on the use of developmental and interpersonal concepts of human behavior. The application of mental health principles and psychiatric nursing techniques to a variety of psychiatric and non-psychiatric settings is explored. The student is given the opportunity to develop the knowledge, skills and attitudes essential for therapeutic communication. Clinical knowledge is gained on a psychiatric unit at Lutheran General Hospital and at the Lutheran Center for Substance abuse.



Mental health includes a sense of humor.



I wonder what he meant by that?

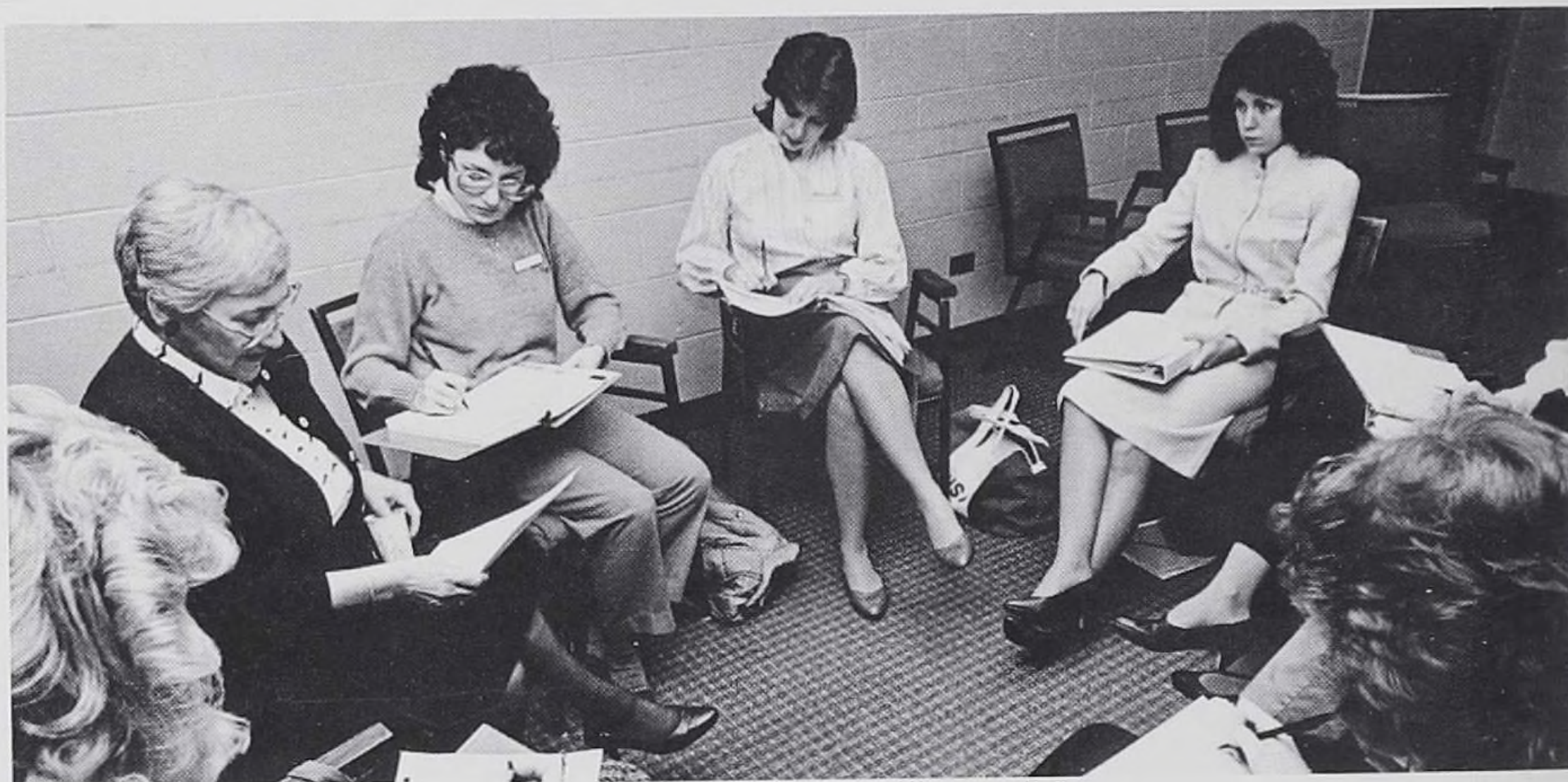

I can't believe we have to hear that again.



Let me think about that.



This is certainly a serious problem!



Let's look more closely at the patient's lab values.

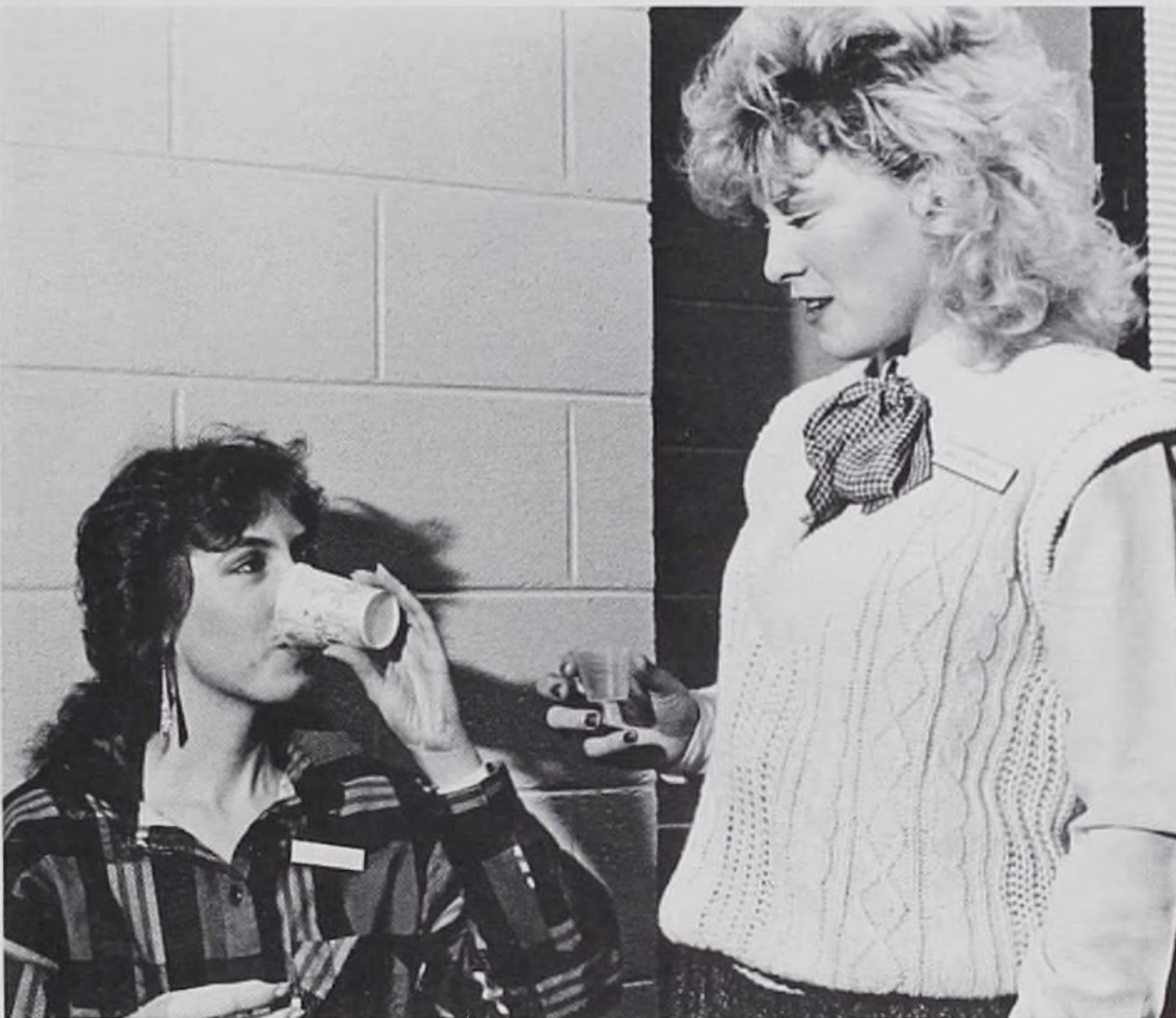

My mood has just stabilized.



Trust me, I have been doing this for 100 years.



Janet's affect is very appropriate.



Audrey have you thought of publishing?

CARE OF THE ADULT PATIENT II

This course focuses on the concepts and principles of rehabilitation and gerontological nursing. The student studies the effects of aging and physical disability on the individual, the family and the community. Emphasis is placed on the nursing care of patients in the process of rehabilitative therapies, long term illness, and the biological and physiological effects of aging. Clinical experiences are provided on both a rehabilitation unit as well as a medical unit.

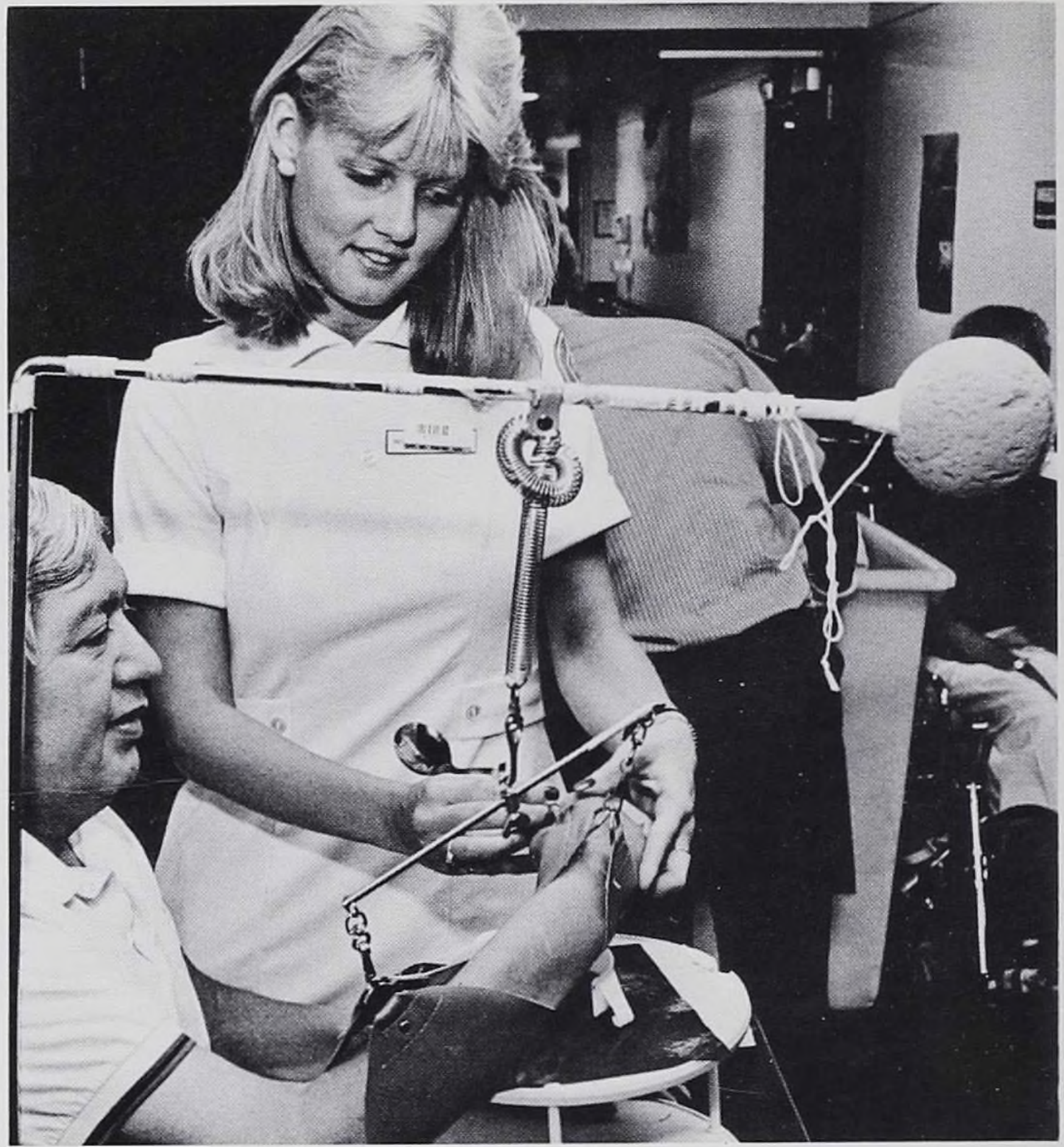

Dawn assists her patient set up for a meal.



Lisa takes time out to visit with a patient.

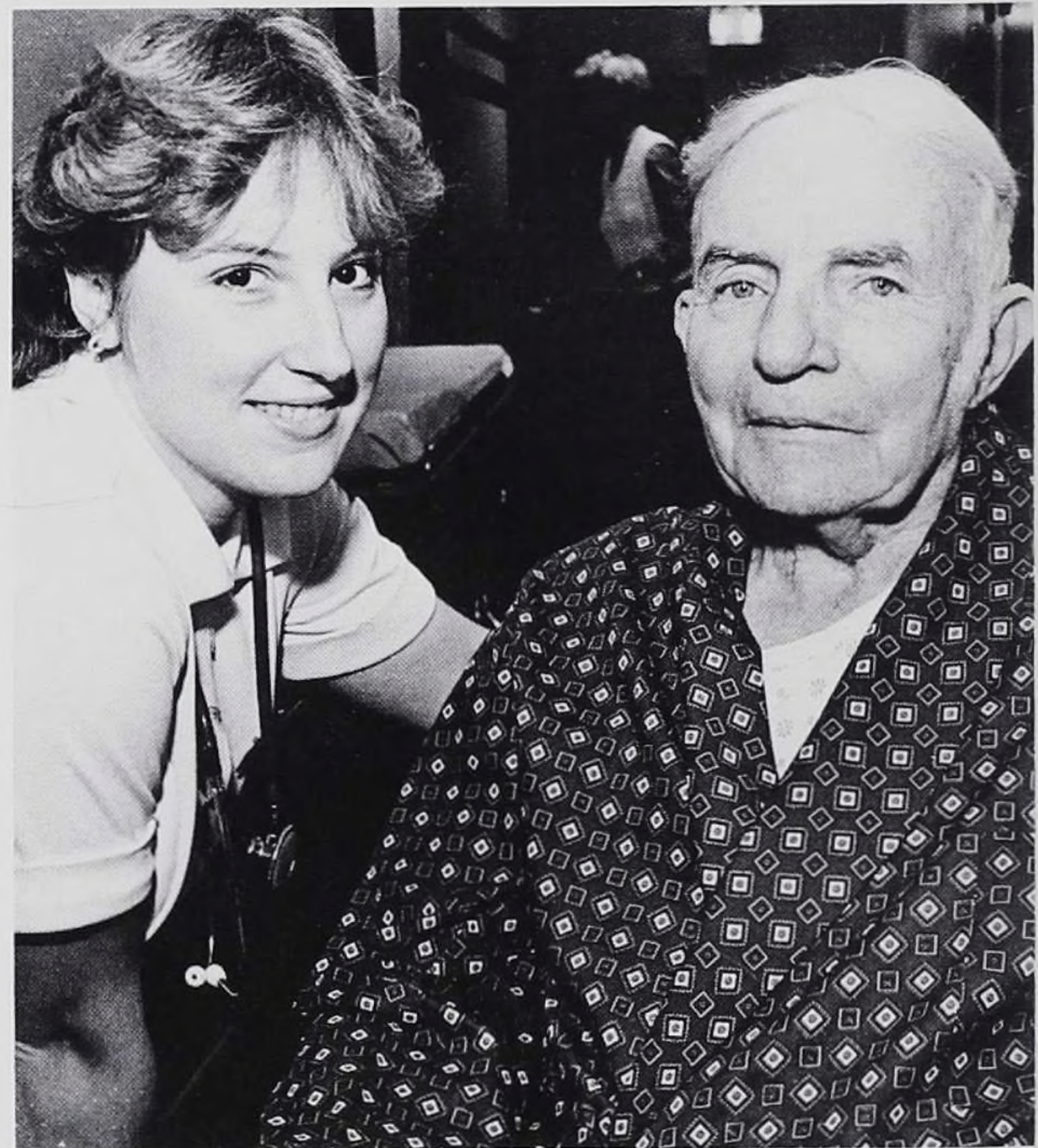

Jeanie Tosch and her patient enjoy a change of scenery.



Laura and Mrs. Carpenter discuss IV fluid administration.



Josie assists her patient apply an arm sling.

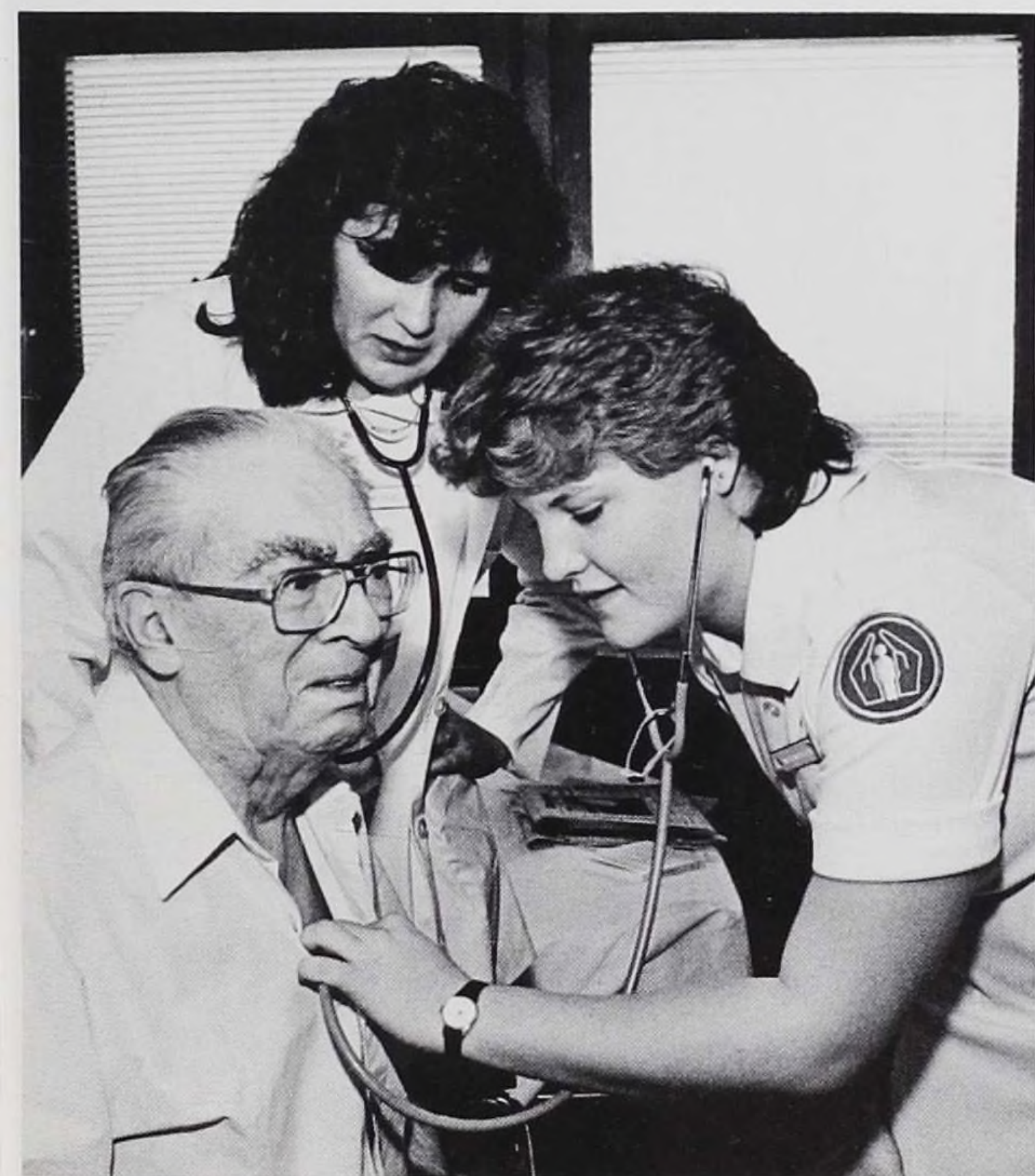

Audrey and Heide assess heart sounds.



Carolyn Lahey and her patient wait for physical therapy to begin.

CARE OF THE ADULT PATIENT III

This course focuses on the application of the philosophy of Human Ecology to critical care nursing. The effects of critical illness on the patient, the family, and the health care provider are identified. Nursing care of selected pulmonary, cardiovascular, renal, and neurological alterations is presented. Patient care experiences are provided in various critical care units, a cardiac-renal surveillance unit and a cardiac rehabilitation unit. Students investigate community facilities for treatment and rehabilitation following a critical illness or injury. The role of the professional nurse in the Emergency Department is explored.

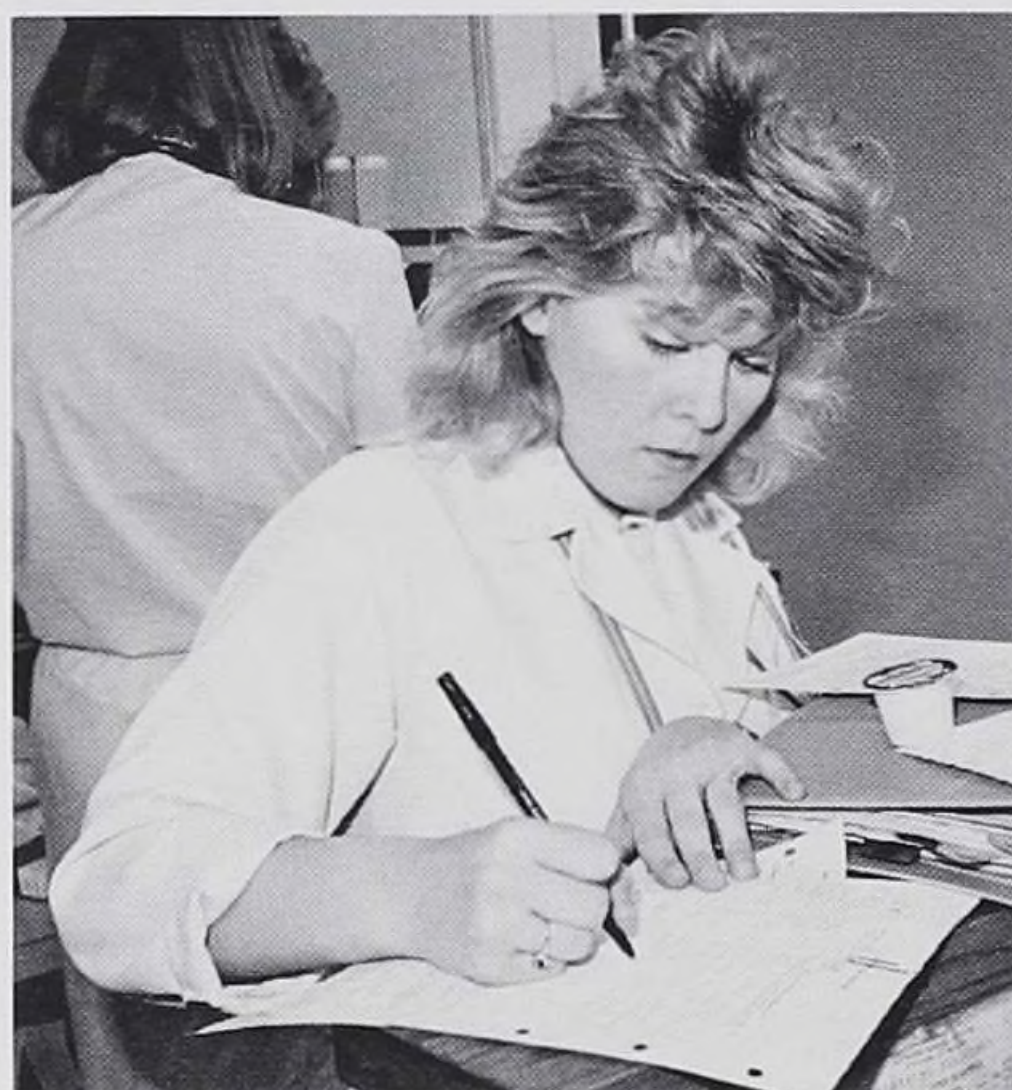

An intense moment for Sonja.



That's too tight, Sophie!



Yes, Evelyn, that's the correct tubing.



Time to heparinize.



Is this V-tach or artifact?



How do I get this drip rate?

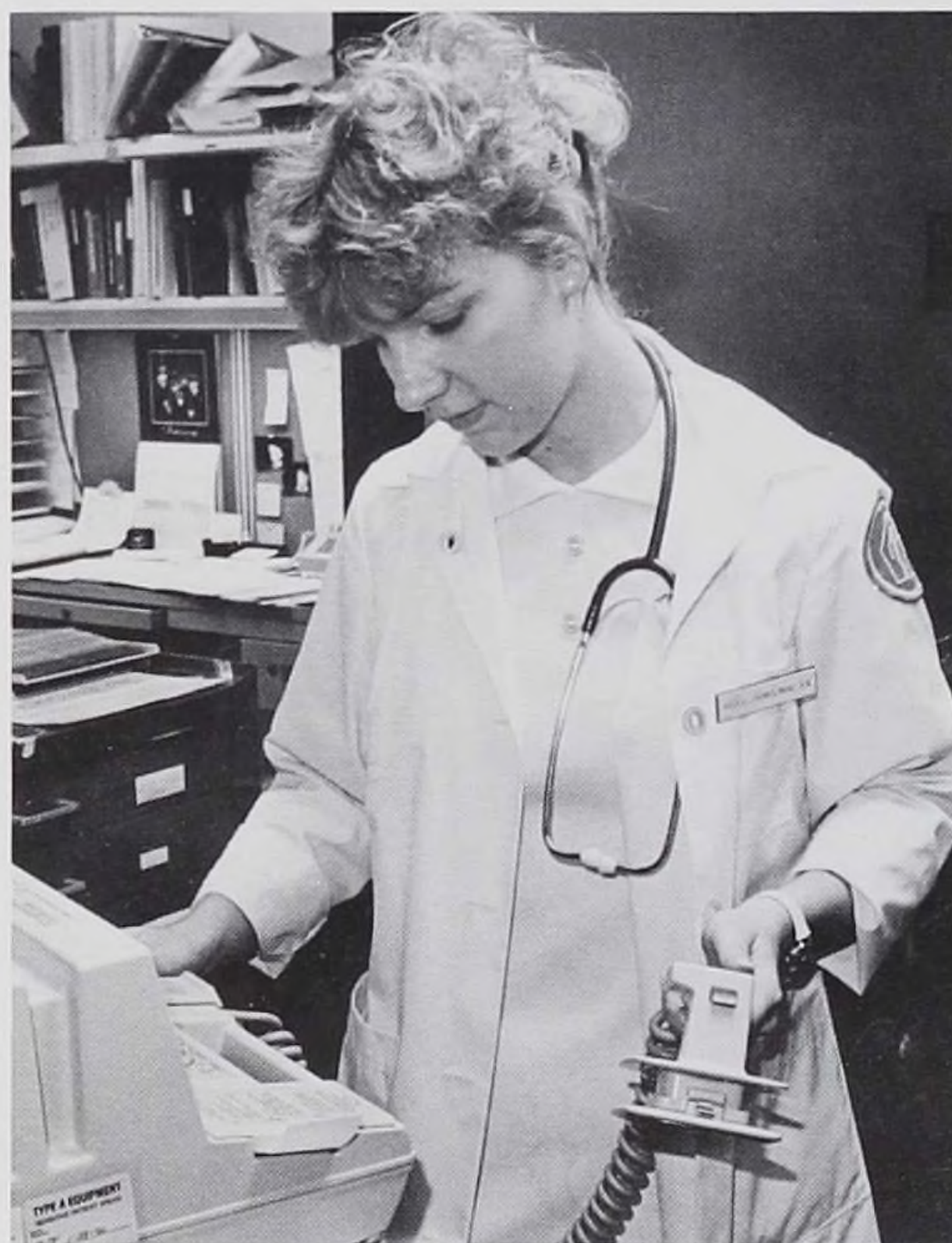

How high do I set this?

MANAGEMENT IN NURSING

The course, Management in Nursing, is designed to assist the student in exploring the management and leadership principles that affect the practice of professional nursing. Learning activities are based on the premise that by understanding leadership components and applying management principles and functions, the student can begin to practice professional nursing in the community. During this course the student functions in the role of the staff nurse, primary nurse, and team leader.



Wendy establishes good rapport with her patient.



Teri Maglione accurately calculates the prescribed dose of a medication for her patient.



Marla Kaz verifying a doctor's order.



Michele Rousseau is glad she had picked pediatrics for her management rotation.



Marie discusses orders with her preceptor.



Heide manages a cheerful smile.



Josephine and Marie help one another find supplies.

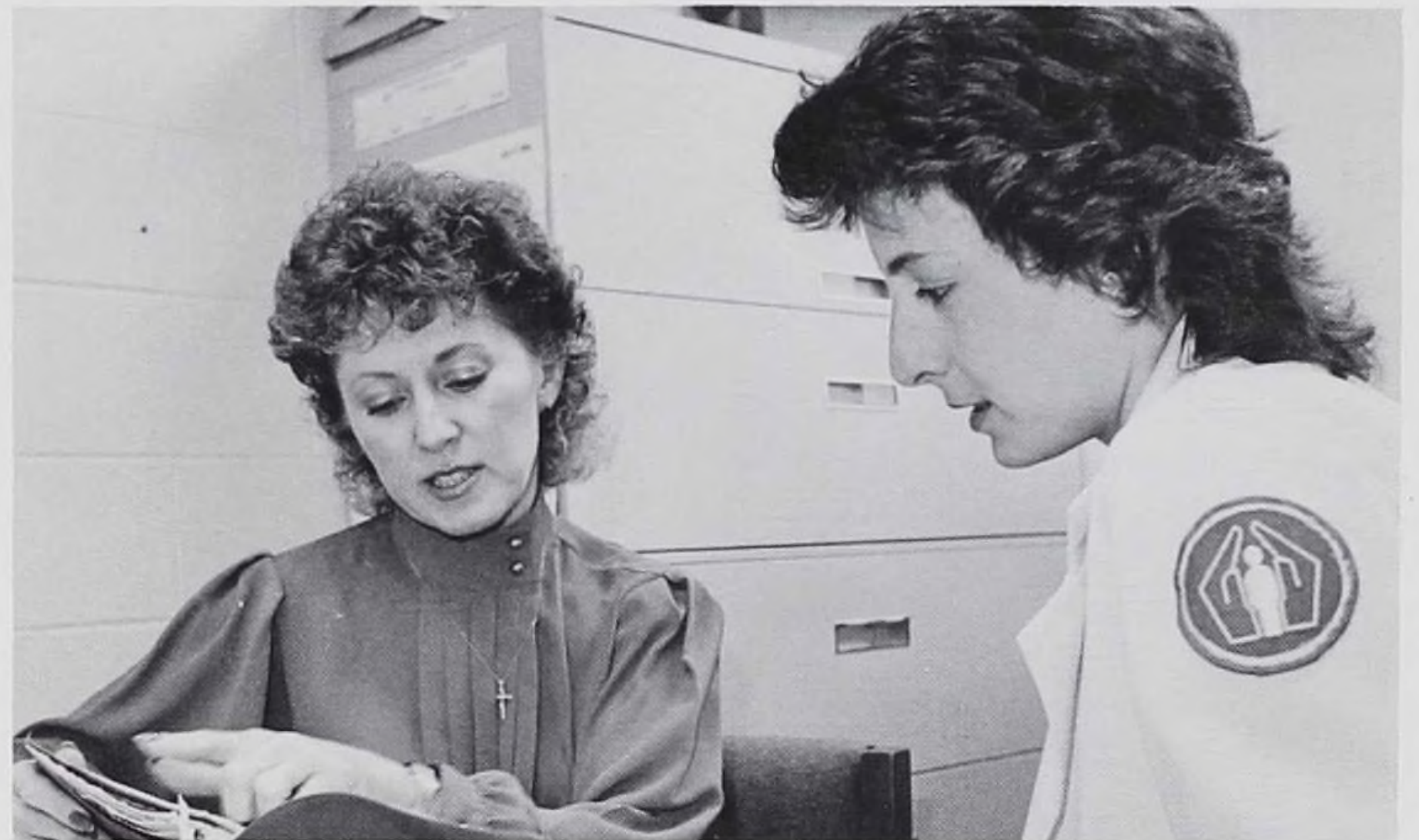

Vicky Spina planning for patient care with a discharge planner.



Jennifer developing rapport with her adolescent patient.



"Alumni meeting," Dawn ('82), Laura ('85), Laura ('86).

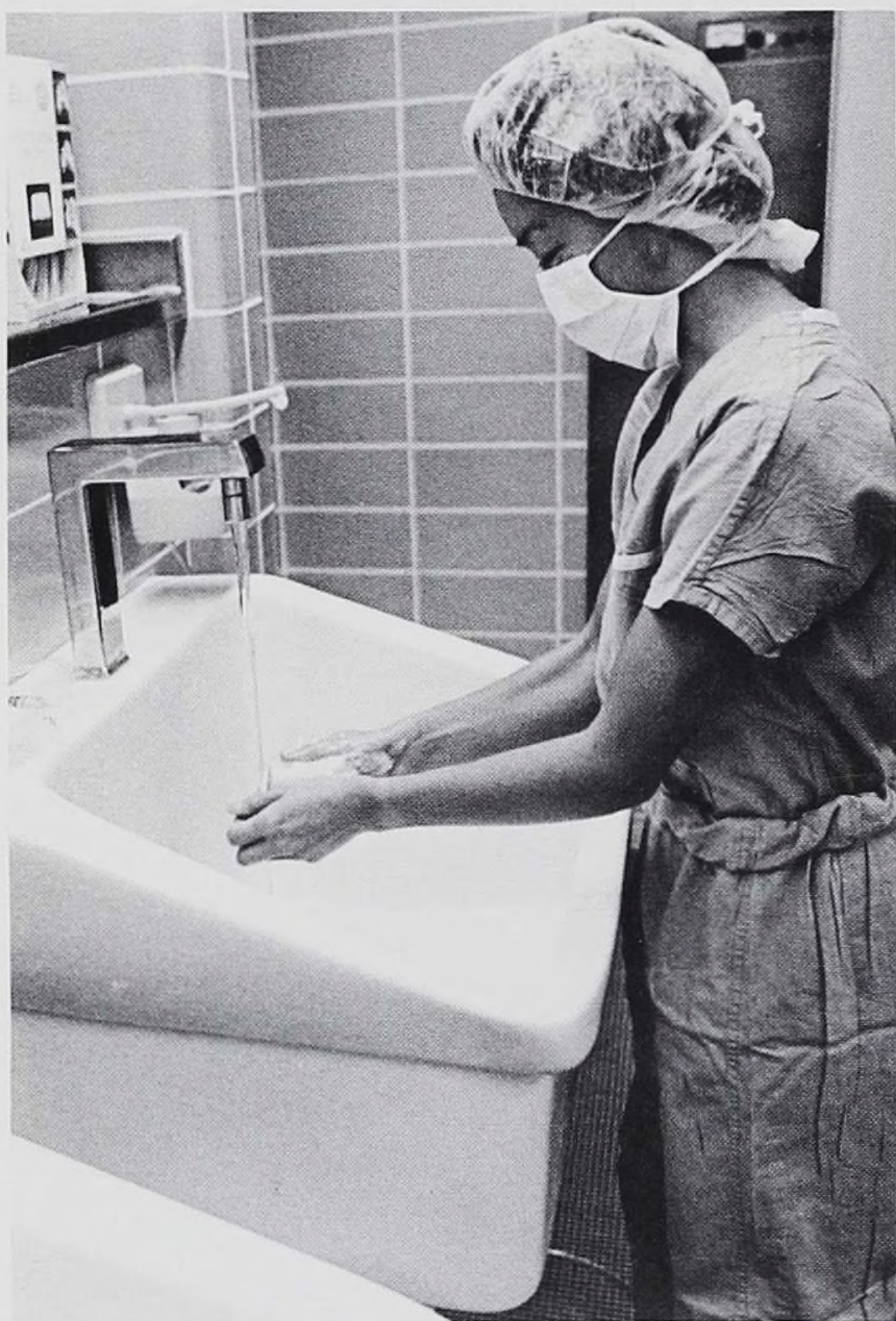

SPECIAL EVENTS

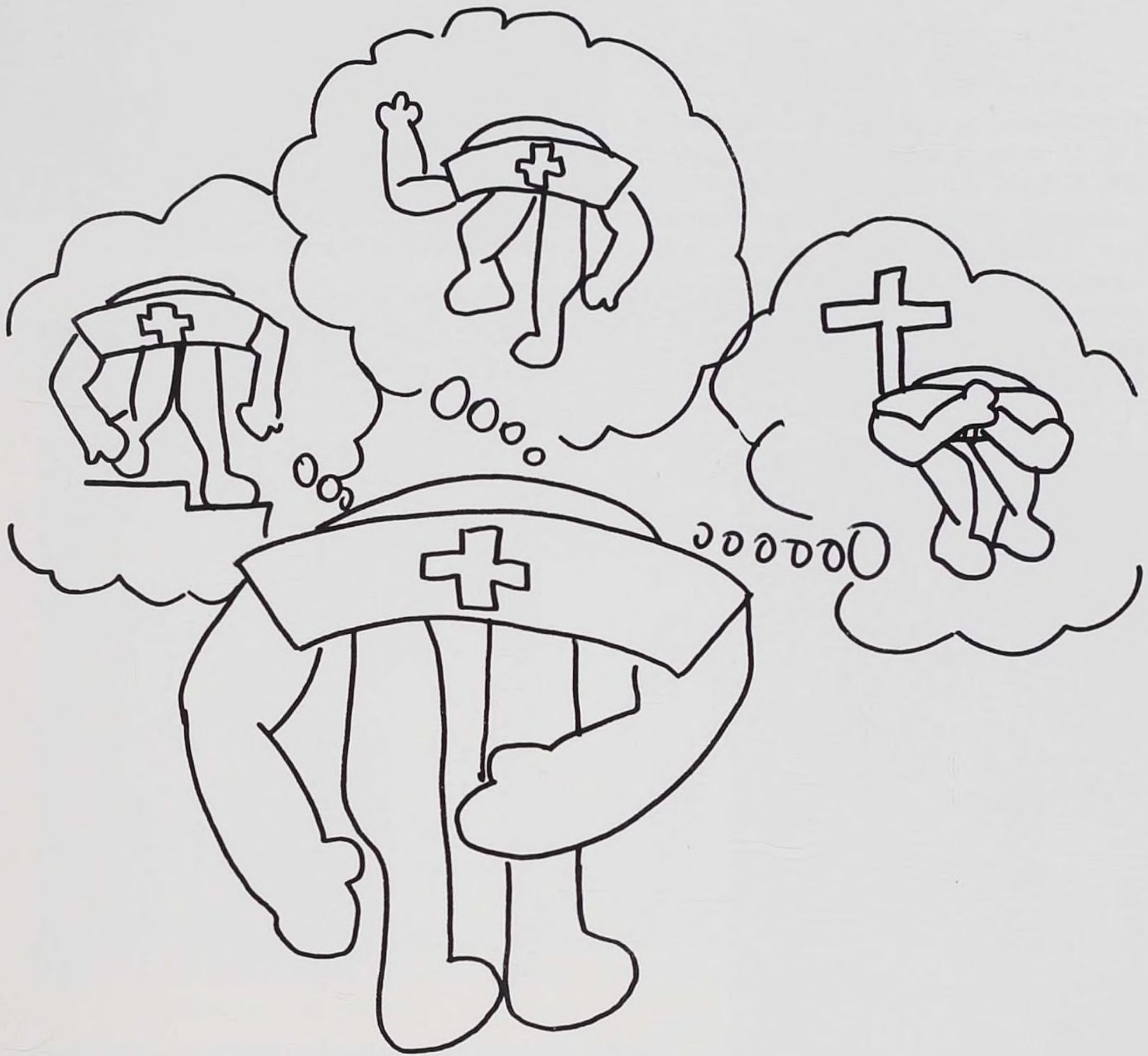

Nursing Diagnosis: Potential for role diffusion related to new identity.
Intervention: Students will participate in special events which help clarify changing roles.

DEDICATION

The Dedication service was instituted in 1965 in order to support the philosophy of the School of Nursing. The service represents a giving of oneself to the profession of Nursing through a physical, emotional, intellectual, and spiritual manner. This event also affords the individual time to assess her inner abilities to become a competent and compassionate nurse.



Smile pretty!



What's so funny, Joan?



Lighting our class candle.



The class of 1987.



The President's Family.



The Seniors.



The happy faces of the class of '87.

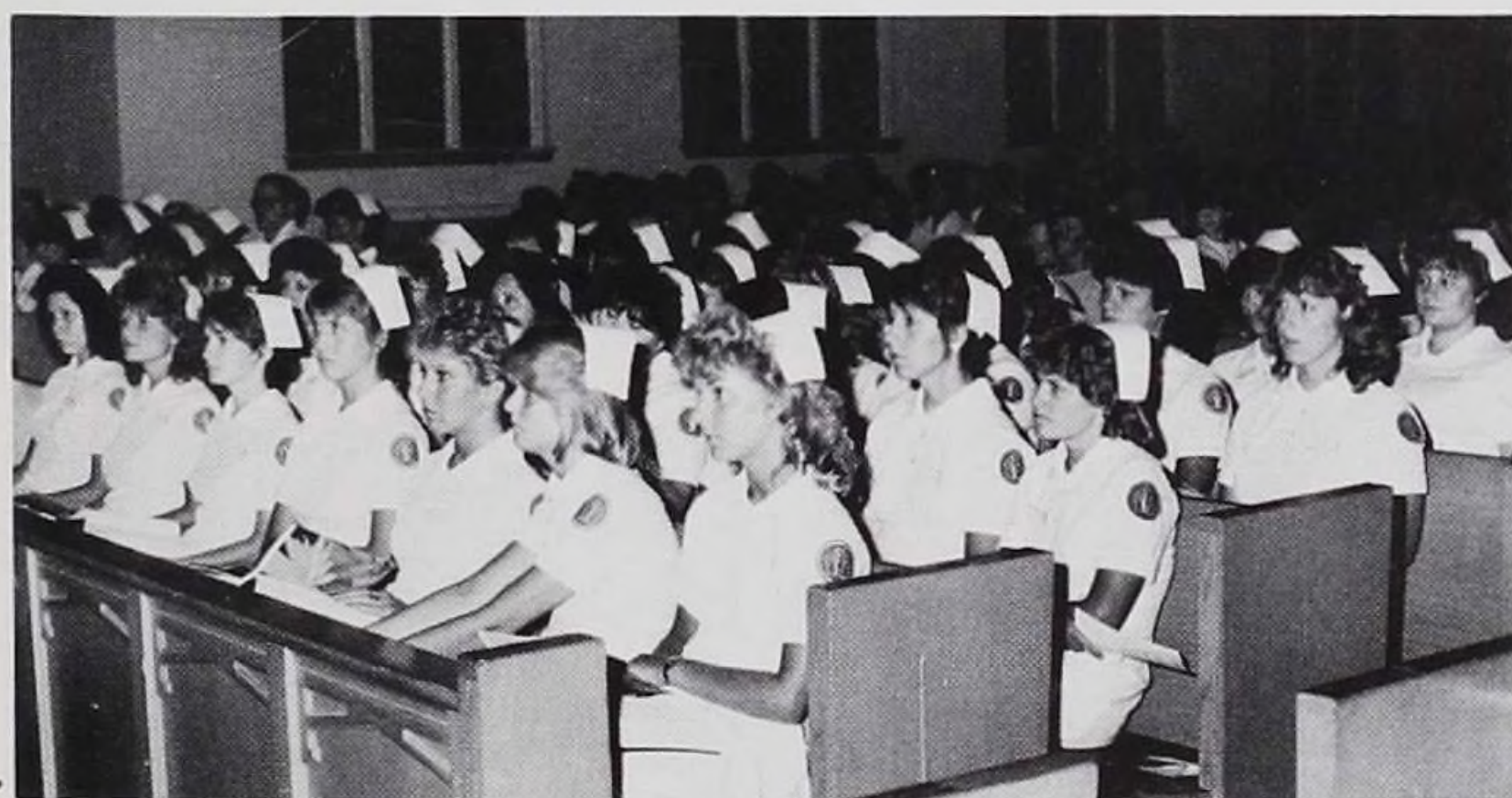

The class of 1986.



Flowers for the nurse-to-be.

GRADUATION

SPECIAL HONORS:

Kay Davis
Carolyn Lahey
Teresa Martin

Honors:

Jennifer Augustyn
Josephine DiFranco
Marie Zielinski Hagman
Jean Marie Tosch

CLASS OFFICERS:

President — Helen Donnelly
Vice President — Kay Davis
Secretary/Treasurer — Debra
Gliedt

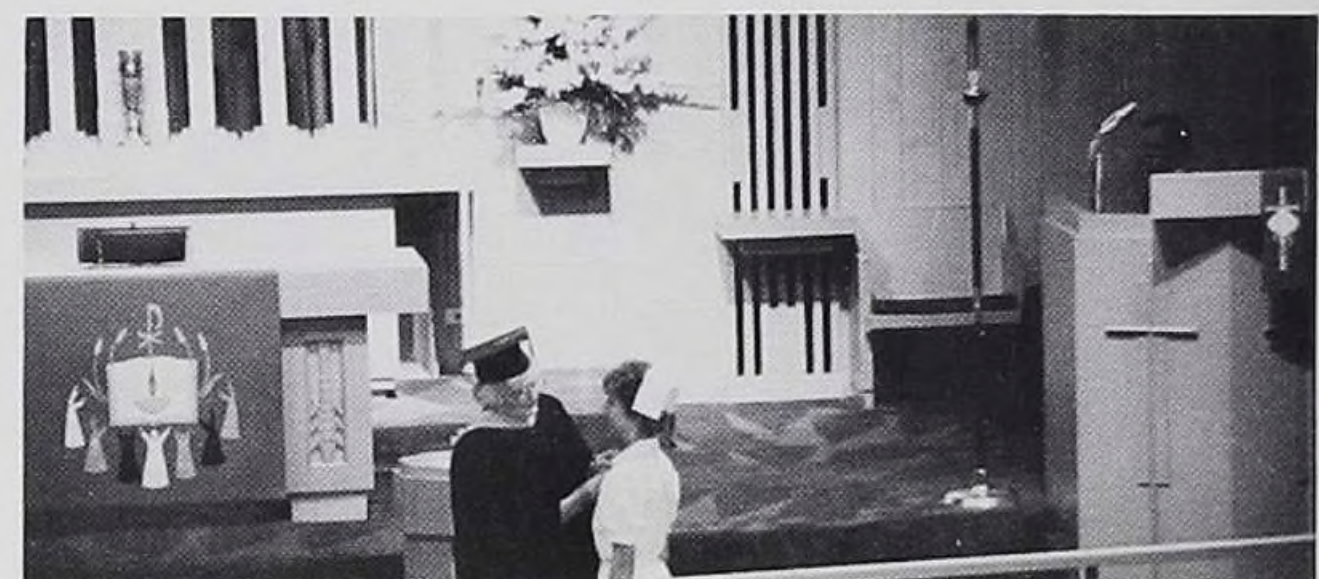
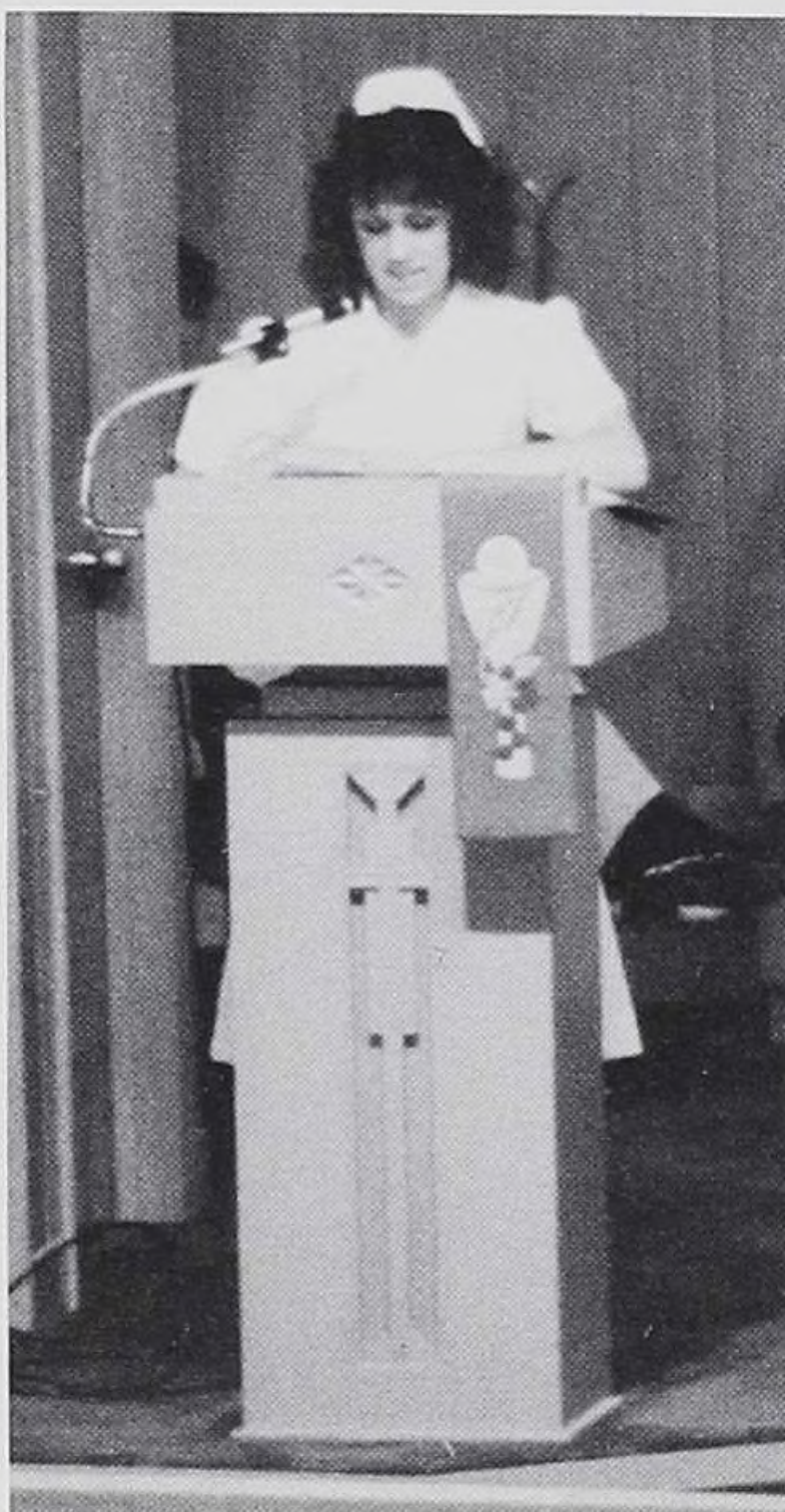
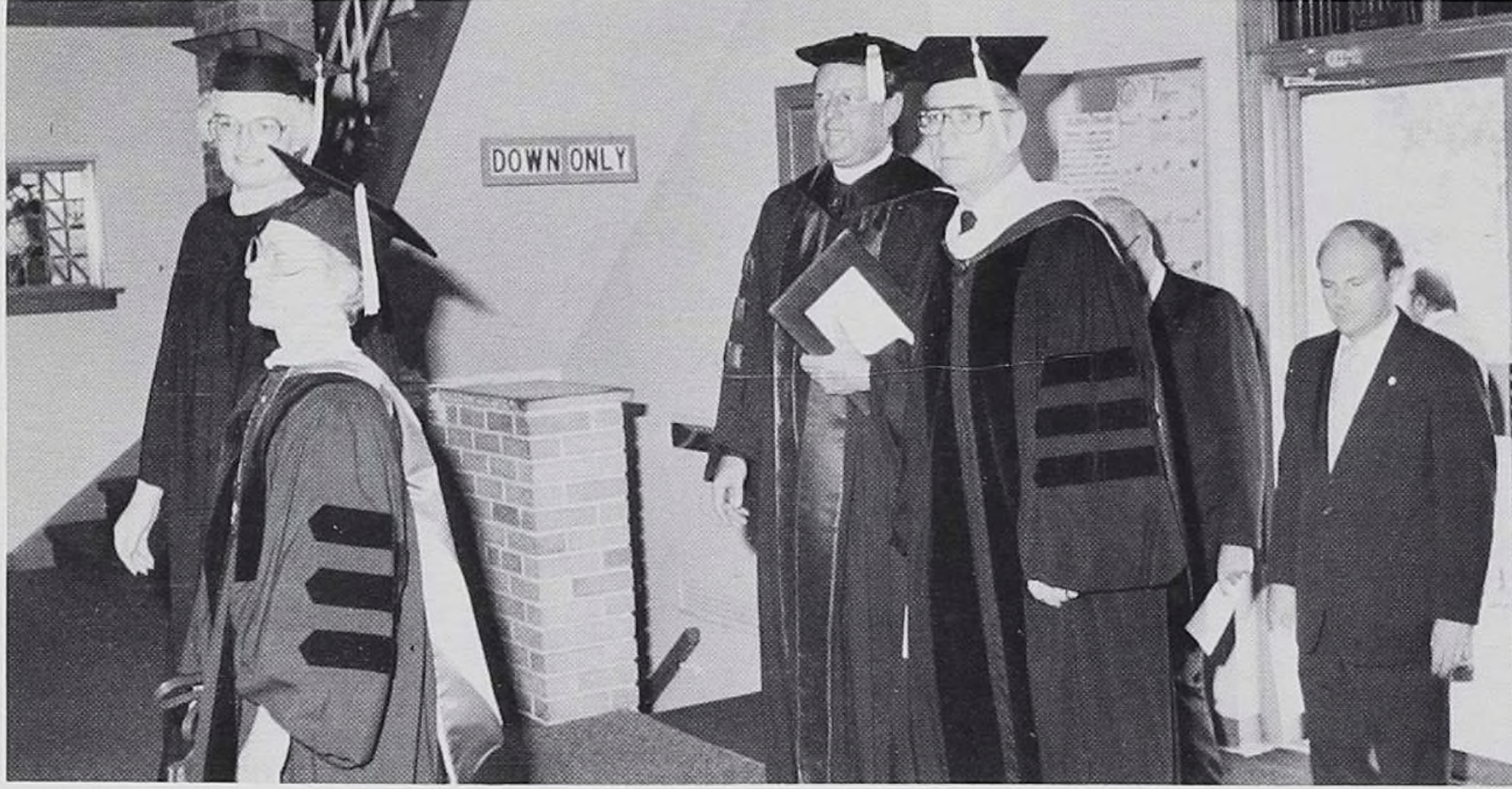







Junior-Senior Luncheon

Let's go Hawaiian!

The class of 1987 spent a great deal of time and effort through various fundraisers to host this tropical event. Many people participated in the organization and decorations. The entertainment provided by the Junior class on "Scenes from Nursing School Past" had everyone laughing.

Aloha class of '86



An authentic Hawaiian greeting.



Now presenting . . . the class of '86.



The Juniors transform the hall into a tropical setting.



Is the food ever going to be served?



Mrs. Locher and Mrs. Santos by the bar again.



And the winner is . . . Miss Rueggeberg!

ALUMNI DINNER

The Alumni Association of Lutheran General Hospital sponsored an Alumni Dinner Banquet on Friday, April 18, 1986. The Fifty-eighth Anniversary Celebration was held at Brigante Banquets in Des Plaines. The ceremonies included a greeting by Richard Short, Ed.D., Vice President Education and Research, Lutheran General Hospital, and the presentation of the Class of 1986.



SERVICE LEAGUE BREAKFAST

The Service League of Lutheran General Hospital sponsored a breakfast gathering on Friday, May 2, 1986. Among those attending were students of the various programs at Lutheran General including The School of Nursing, School of Medical Technology, School of Social Work, and Clinical Pastoral Education. Sandra Main, Division Chairman, Service League, offered congratulations to all the graduates, and Dr. Richard Short, Vice President Education and Research, Lutheran General Hospital, offered greetings as well as congratulations.



CLASS WILLS:

I, Vicky Spina, will the nights at the ditto machine to Barb Wiltgen.

I, Ann McCoy, will to Hope Thomas left-over Lean Cuisine.

I, Heide Meyer, will to Lauren Schlossberg my ability to get things done at the last minute.

I, Marie H., will to Sue and Laura deadline dates with Mo.

We, the girls from student events, will to the class of 1987 the phone number to the Holiday Inn, 679-8900.

I, Debbie Gliedt, will to Helen and Kay my greatest thanks for the use of their apartment throughout this past year.

We, Kay Davis and Helen Donnelly, will our back door key to Doc Weeds to the class of '87 for the next year.

I, Lori K., will to Ann McCoy my apartment where the cows graze.

I, Jennifer Augustyn, will to Lori Kolder my little red Ford which never starts, I want a Chevy!

I, Jeanie T., will to Barb Wiltgen a temp. board, rubber gloves and the patience for working on 3 West the upcoming year.

I, Kay Davis, will to Vicki Spina my chandlers so she can schedule some nap time for her nerves.

REMEMBER WHEN:

Teri M. interviewed a patient who committed suicide.

Janet F. said an alternate site to take blood pressure is in the neck.

We had the annual beach parties.

Lisa J. wore the same outfit twice.

Carolyn L. was in the first row with her tape recorder.

We use to study.

Sue B. got pregnant during maternity rotation.

We said things could only get better.

They let us hand in our green cards one week late.

Germaine G. almost forgot to remove the cap prior to her I.M. injection.

Kristin E. profoundly stated "Hypertension is high blood pressure."

Vicki B. asked, "Is my cap on straight."

Ursula K. went to check the perineum and the patient had a C-section.

Elizabeth B. checked for the Babinski sign on all of her patients.

Jennifer A. "almost" fainted in CAP IA.

Ladies night(s) at Doc Weeds before and after clinical.

Code brown in CAP II.

Kay Davis on her very first day of clinical gave a soap suds enema followed by a fleets and then gave an I.M.

Debbie G. finally decided in her third year she didn't really want to work nurse's hours.



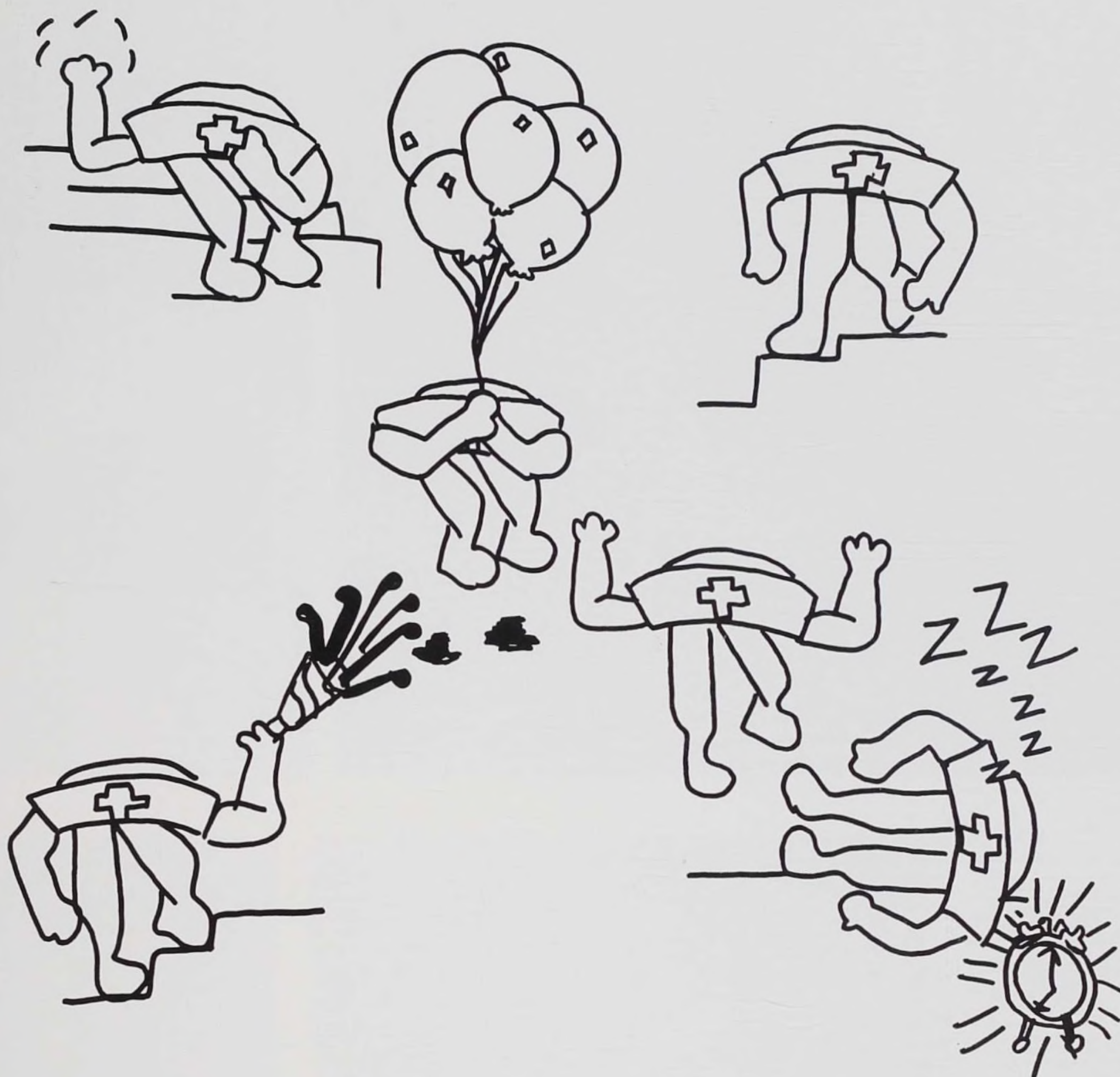

STUDENT EVENTS

Nursing Diagnosis: Potential for diversional activity deficit related to lack of time.

Intervention: Students will exhibit effective time management to allow for social activities.





VALENTINE DINNER DANCE

On Friday February 7, 1986 the students gathered for a formal dinner dance at the Holiday Inn. The food was good and plentiful. Music was provided by a Dee Jay and records. Table centerpieces were raffled, door prizes were given and wine glass party favors went home with each guest. The Student Events Committee was responsible for the planning. We had a great time and danced until the wee hours.



Aren't we cute?



Out of uniform and looking good.



Mom, my hands are where you can see them.



Smile and the world smiles with you.



... and they danced until dawn.



Let's get wild and crazy.



Hey fellows, want to dance?



Barb, ready for an elegant evening.



Is he taking Marcy's pulse?



What are you laughing at?

CHRISTMAS SERVICE AND TEA

During the Christmas Service the theme of "PEACE" was observed by faculty and their families, staff, students, and the Deaconesses. Highlights included special readings by students, festive Christmas music and a candle lighting ceremony.

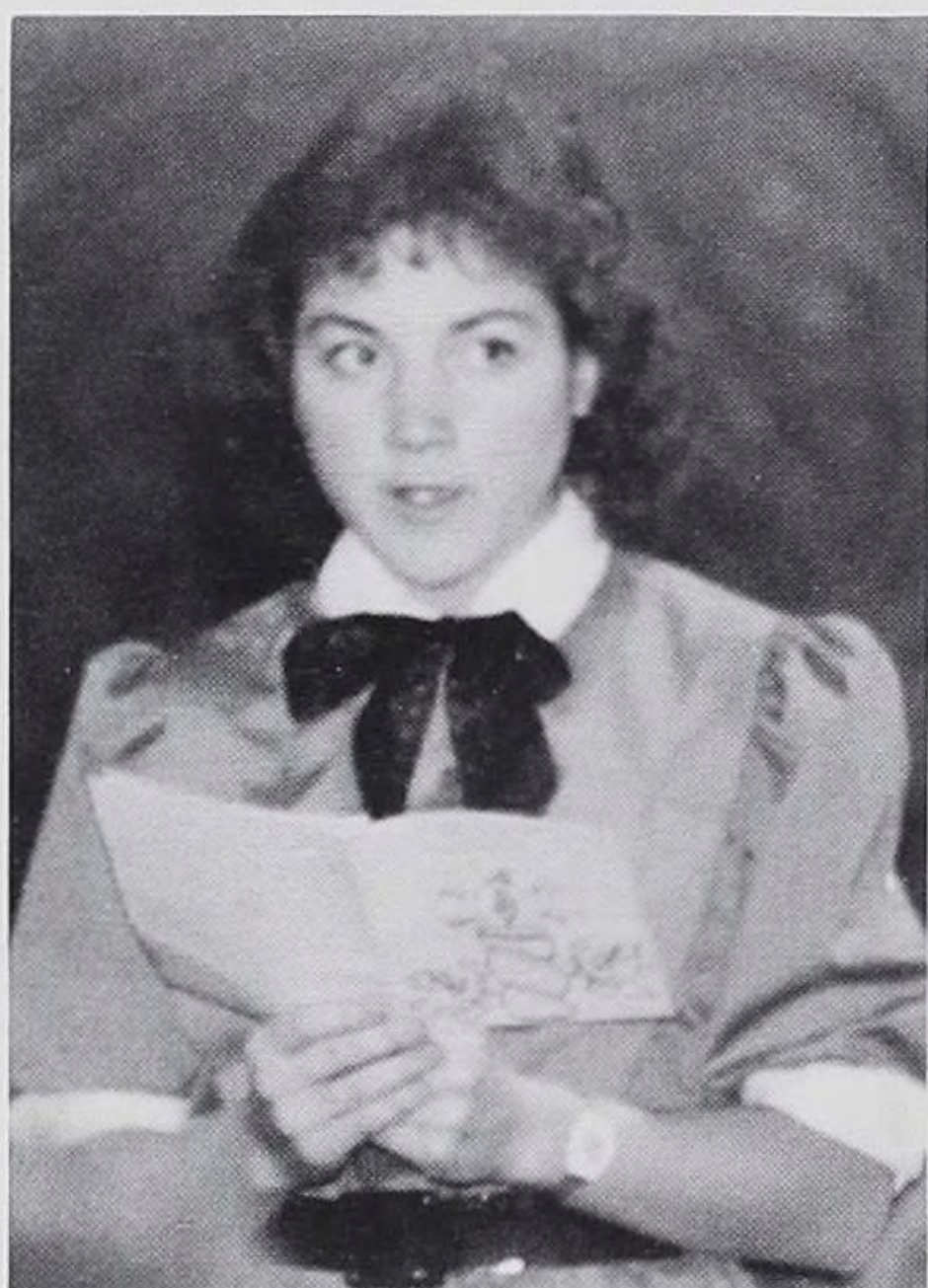

Service planned by Student Events Committee and classes of '86 and '87.

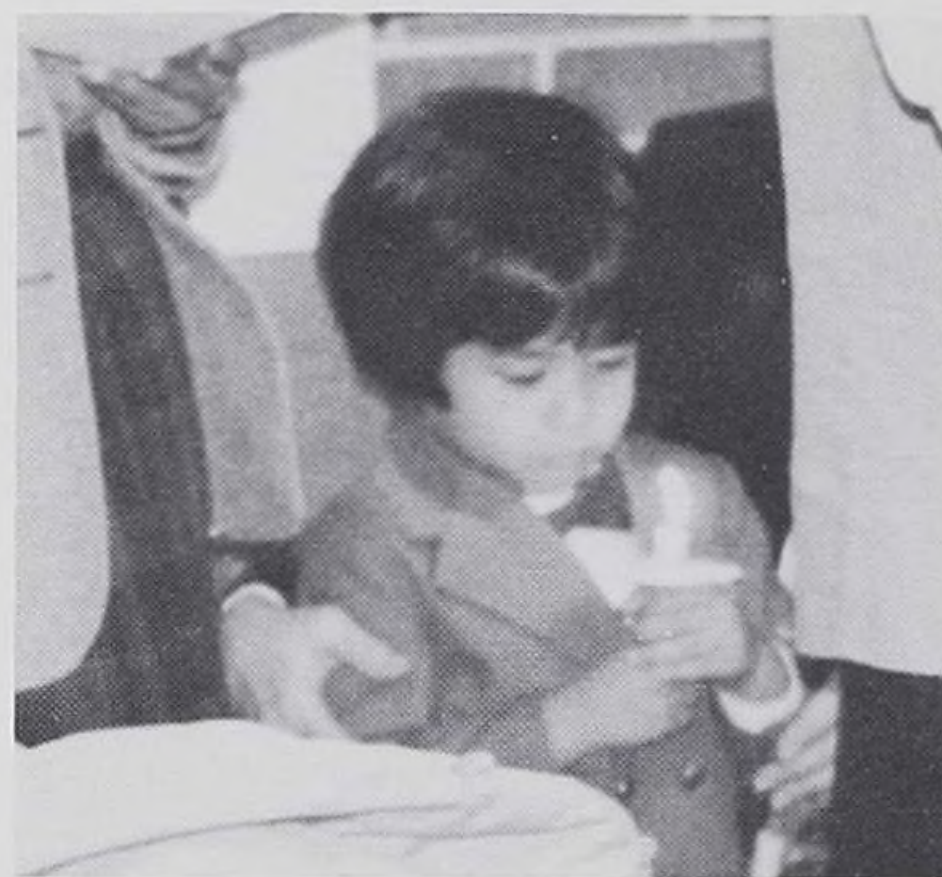

Andrew Santos carefully holds a candle.

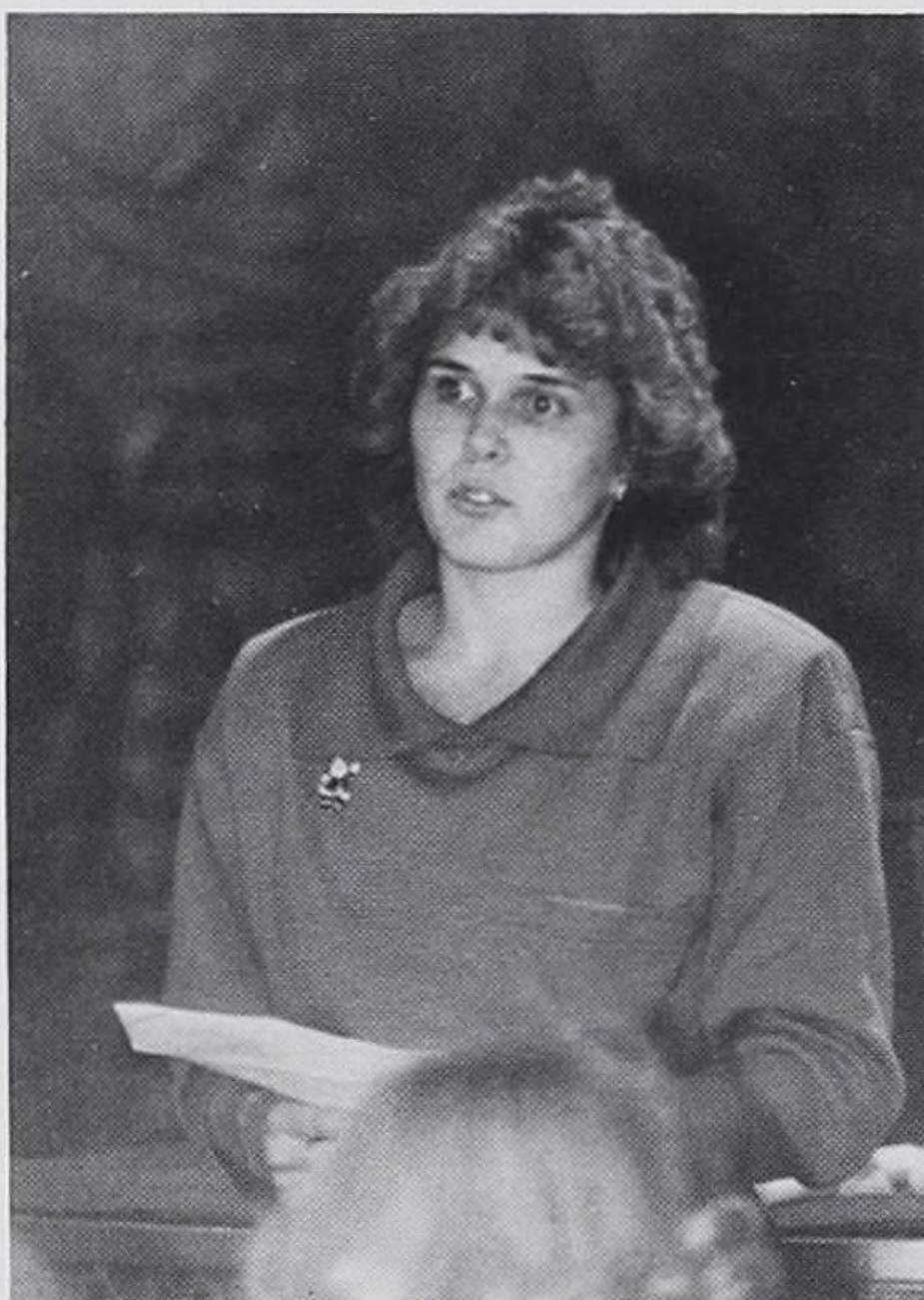

The Christmas Service was followed by a Tea given by the faculty. Students, faculty and special guests enjoyed refreshments and participated in an ornament exchange. Below: Lisa, Germaine and Collette enjoying refreshments.



Deaconesses as special guests.



Above, Left, and Below: Members of the classes of '86 and '87 sharing Christmas cheer.



LITTLE SISTER/ BROTHER — BIG SISTER/ BROTHER EVENTS



Are these hot dogs done yet? We are famished!



Joan and Susan enjoying the summer breeze.



Wonderful day for a cookout, right Jackie?



Cold air, warm hearts.



Ann and Jill wondering what to do next.



Okay Catherine, what did you find now?



Signing in at the Little Sis/Big Sis and Bro party.



Sue poses with her little sister from Concordia.

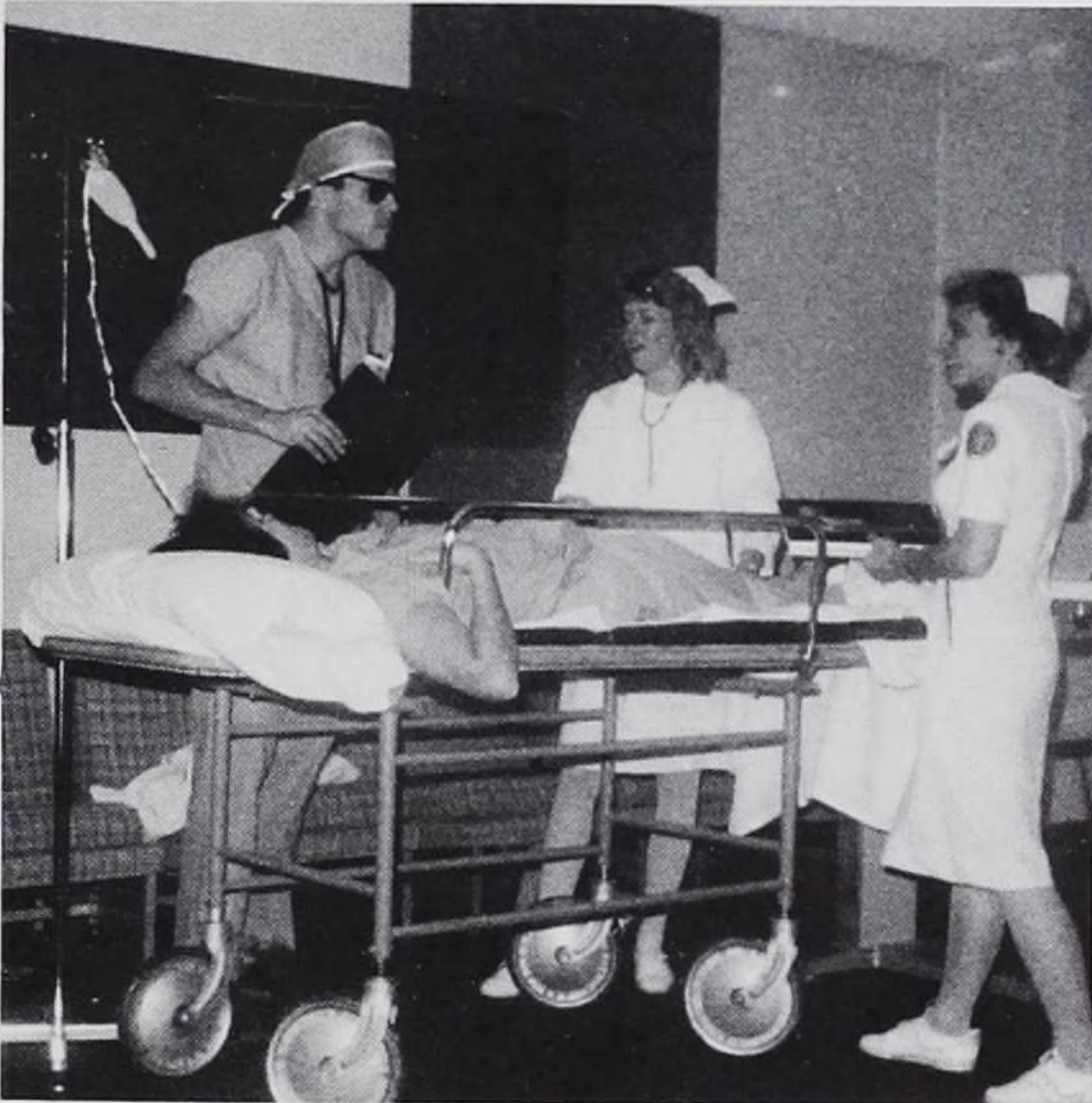

My name is Dr. Feelgood, and I want the best care possible for this patient.

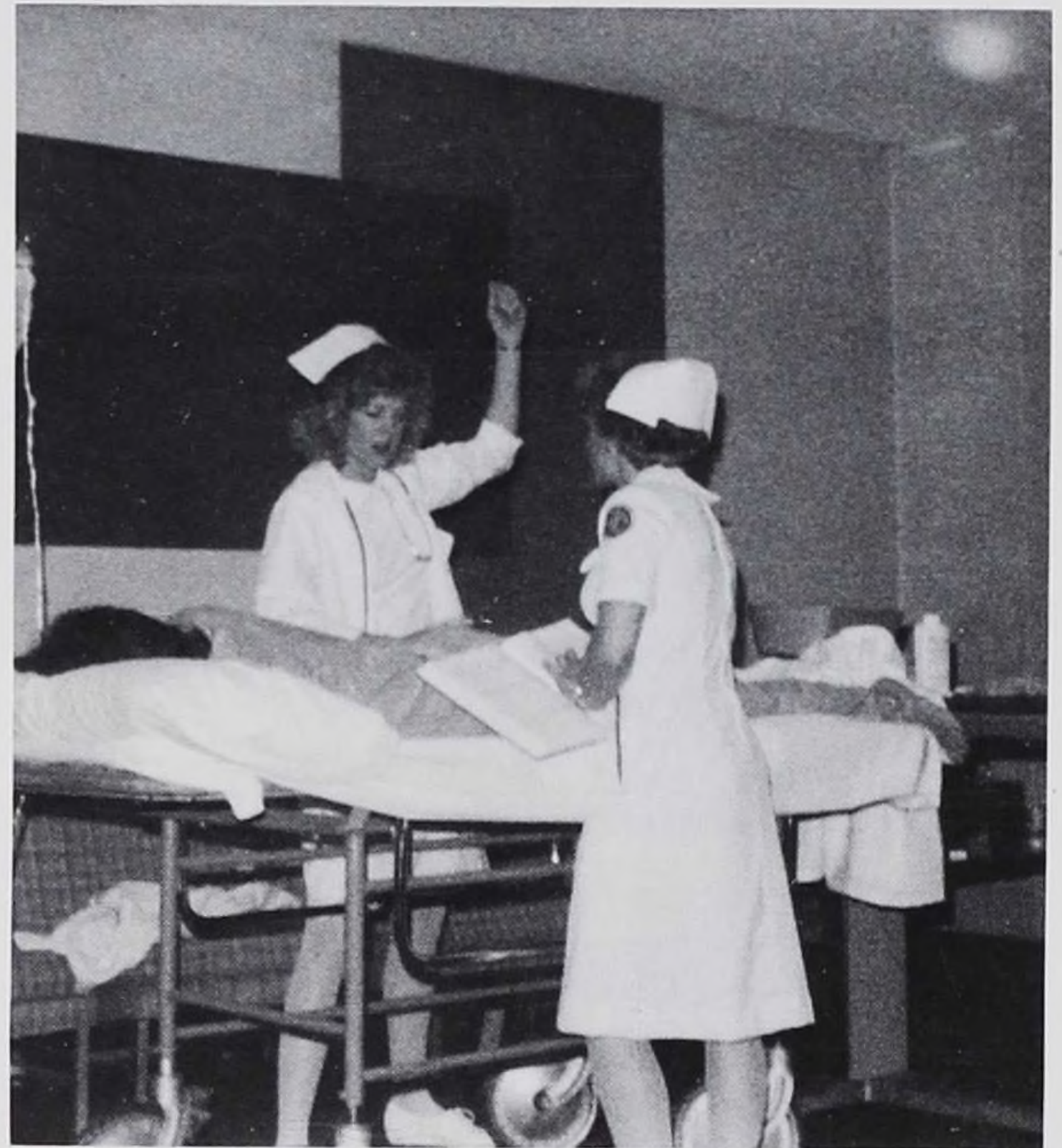

It says in the textbook that this is the proper way to give an injection!

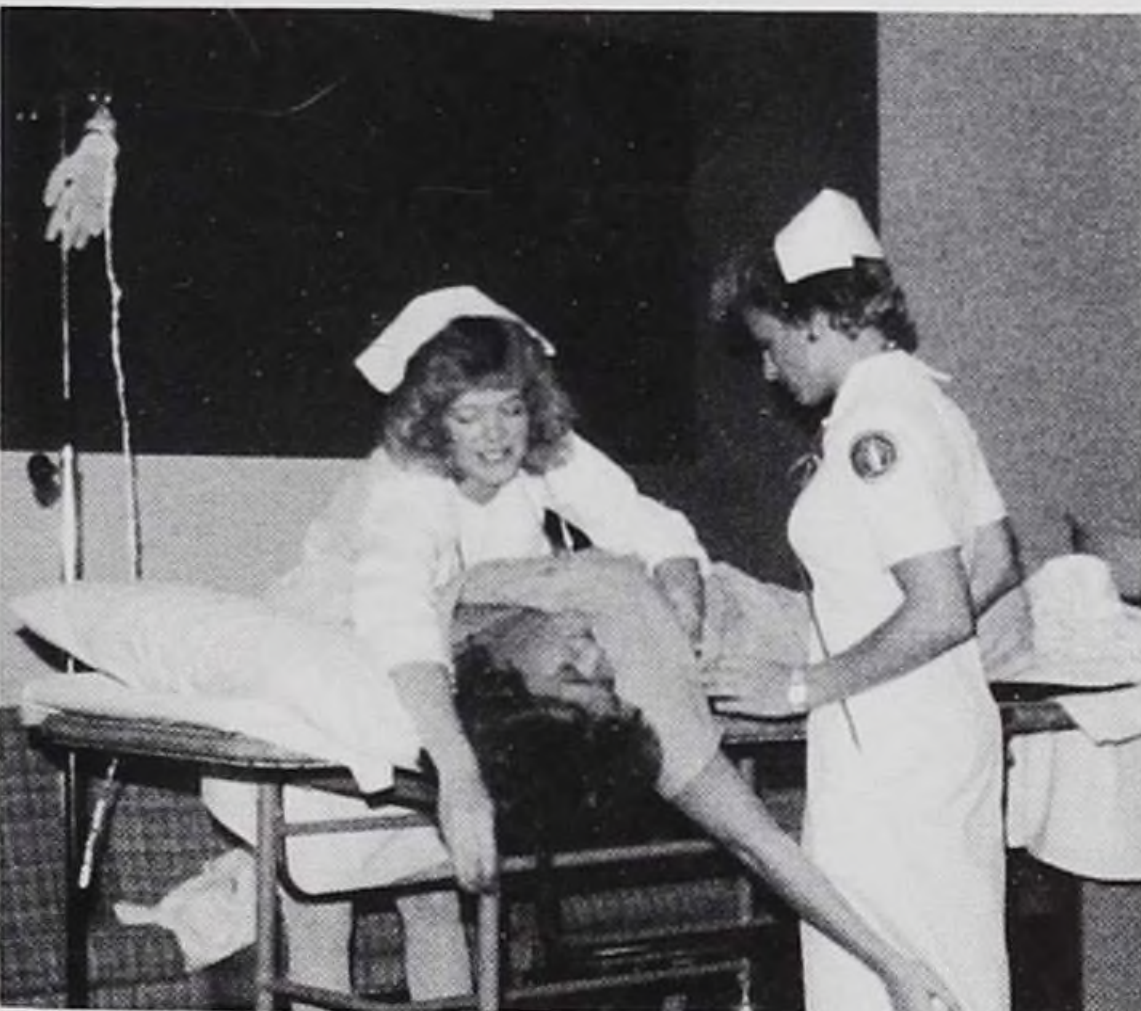

Okay, 1-2-3 flip! And use proper body mechanics.

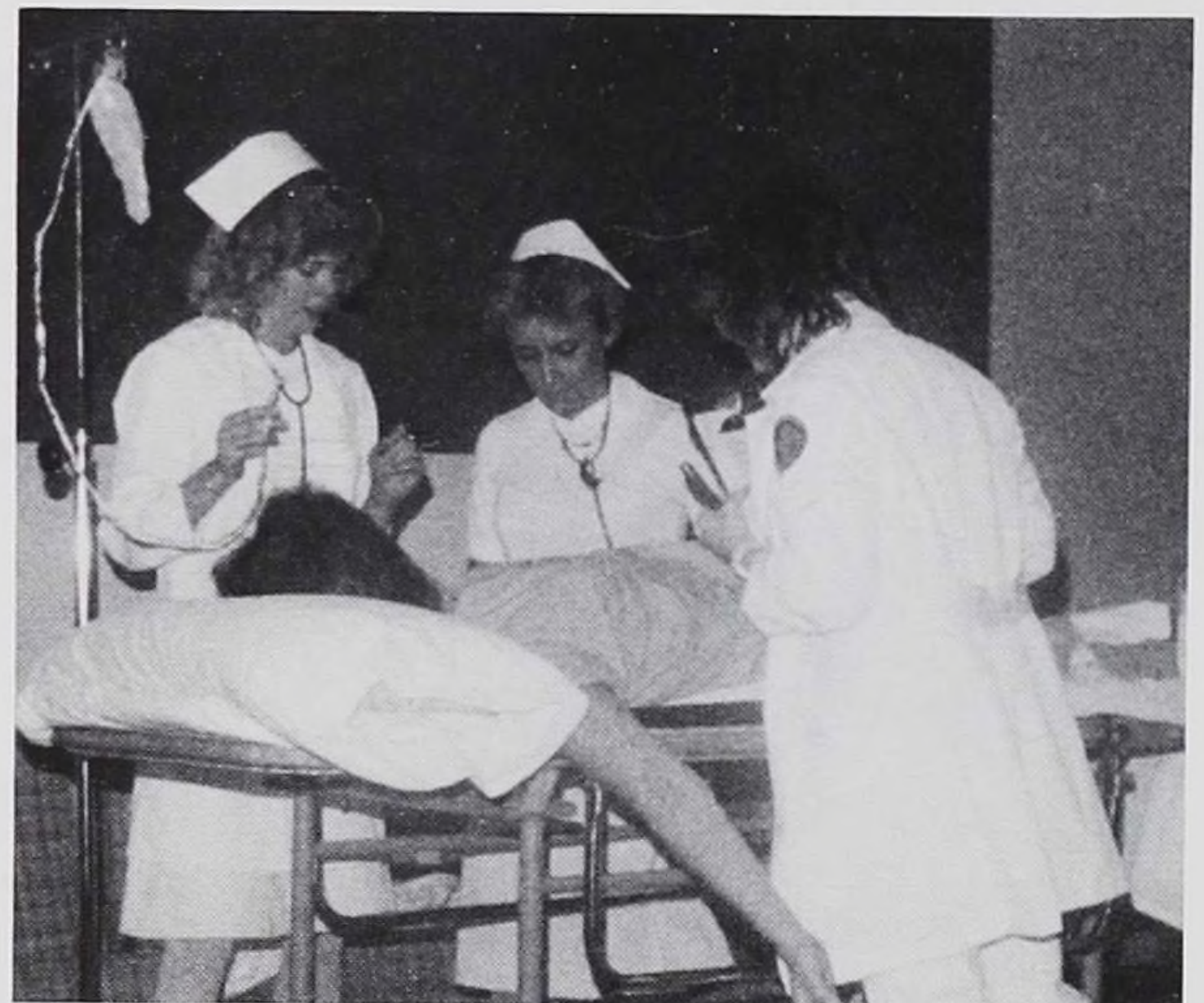

Very good girls, you have done a fine job this morning.

TAFFY APPLE SALE

In October of 1985 the Ways and Means Committee sponsored a Taffy Apple Sale to raise funds for upcoming student events. Students, faculty, and hospital employees all participated generously.

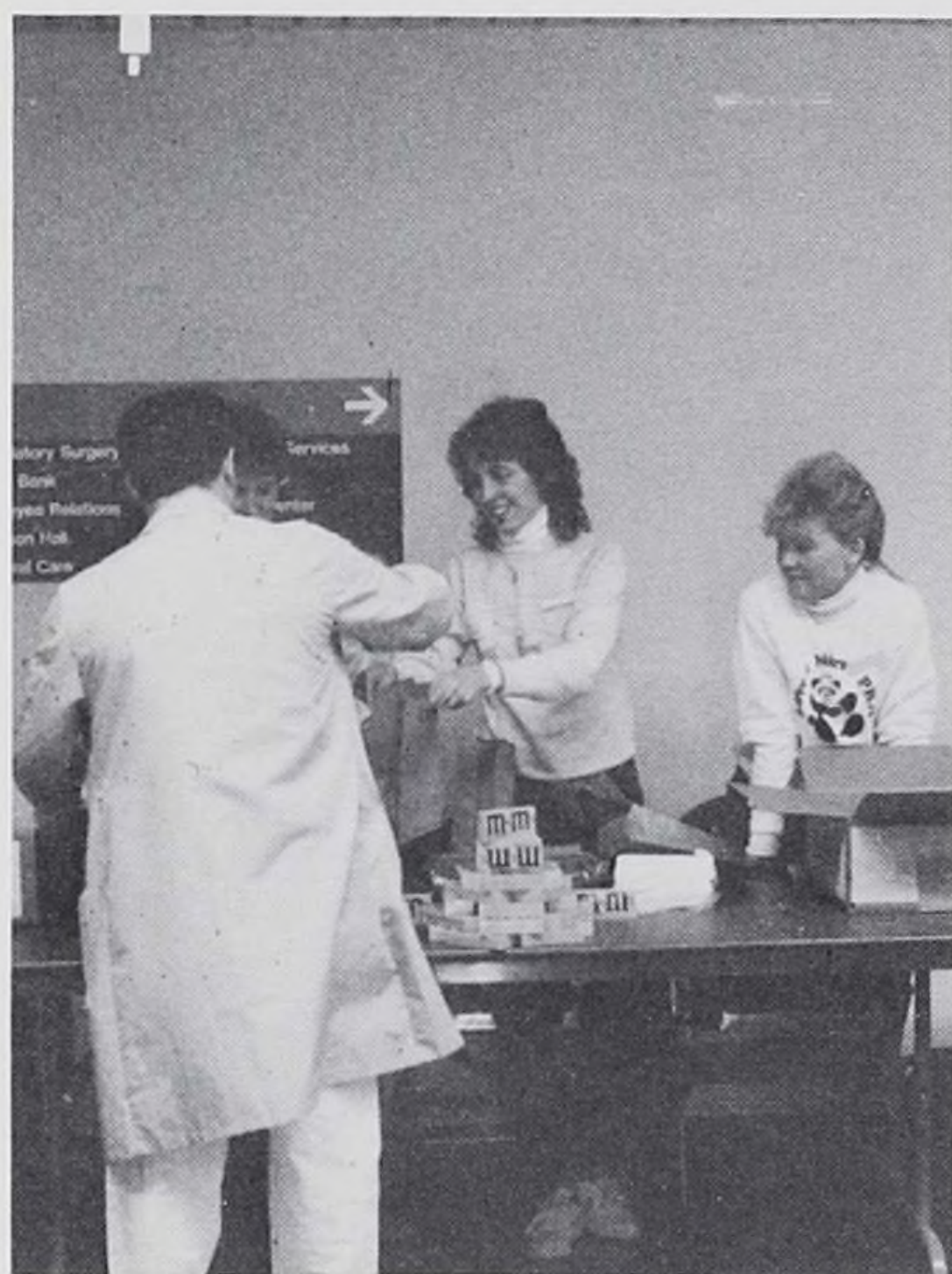
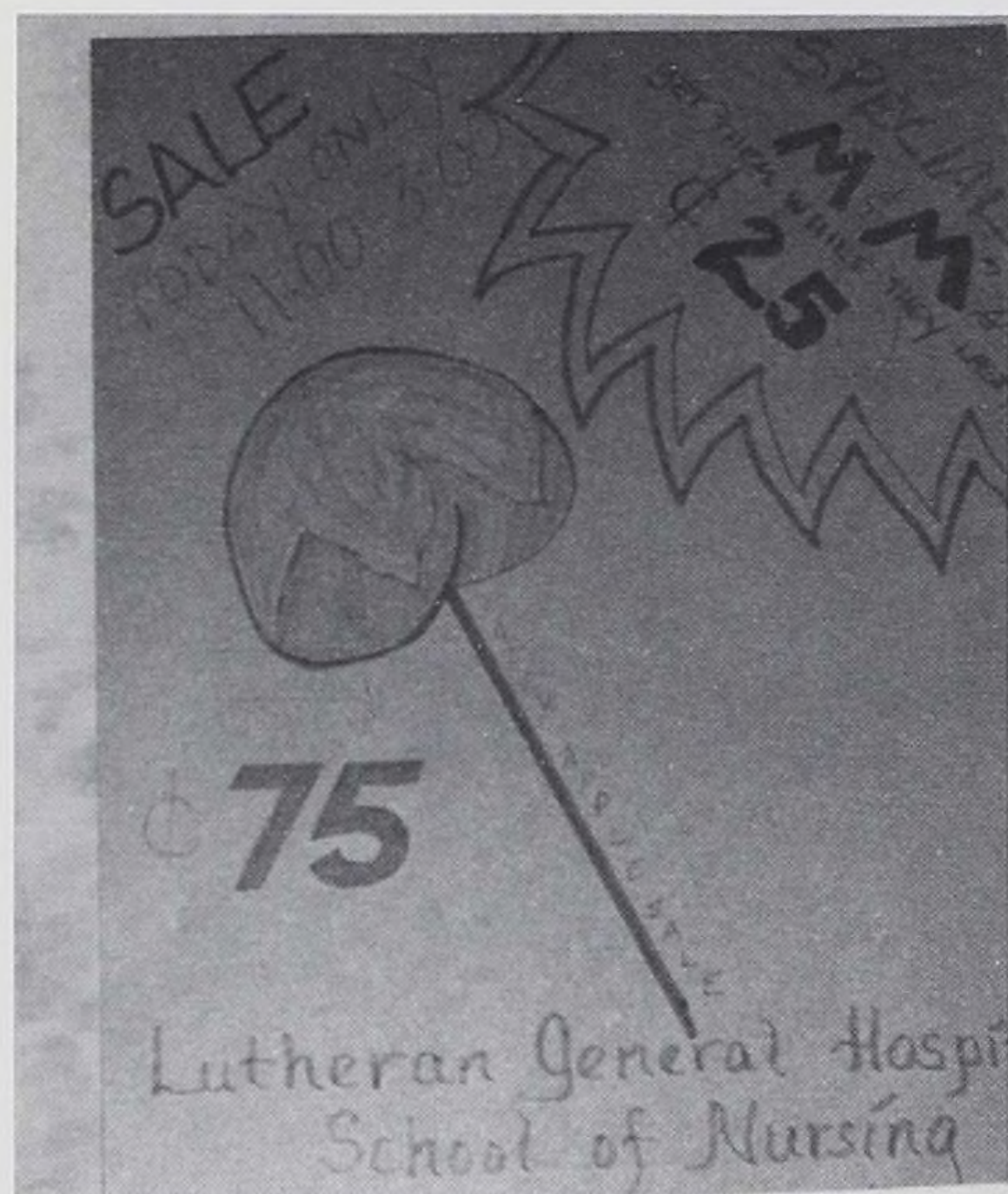

SMILE, YOU'RE ON CANDID CAMERA!





THE CLASS OF 1988



THE CLASS OF 1987

CLASS PICTURES



THE CLASS OF 1986

PATRONS

Katherine Balin
Mr. and Mrs. Joseph Bardzinski
Patricia Conrad Birk M.D.
Mr. and Mrs. William R. Brown
Cherie C. Carter
Michael A. and Katherine L. Crowley
Dr. and Mrs. Paul DiFranco
Bernard Greenwald M.D. and Paul Goldman M.D.
Morris Goldberg M.D. and Allan Goldberg M.D.
Mr. and Mrs. M. William Hanck
Mr. and Mrs. Robert W. Harlev
Carolyn Johnson
Mr. and Mrs. Roger Klich
Mr. and Mrs. Kenneth J. Locher
Lutheran Deaconess Association of Chicago
Mrs. Helen Carol Maglione
Mr. and Mrs. John A. Mayfield

Mr. and Mrs. John A. McMahon
Grace and Joe Meyer
Dr. and Mrs. Sam Mulopulos
North Suburban Gastroenterology Assoc.
Mr. and Mrs. Martin Rieff
Erna M. Rueggeberg
Mr. and Mrs. Eduardo Santos
Mr. and Mrs. Floyd Schlossberg
Mr. and Mrs. Richard R. Short
Nancy Stonis
Suburban Pediatrics Ltd. (A.A. Sattler M.D., M.C.
Flynn M.D., G.W. Goodlow M.D., J.H. Hicks M.D.)
Mr. and Mrs. William Tosch
Mrs. Robert VanDemark
Arlene Wilt
Alumni Association Lutheran General and Deaconess
Hospitals School of Nursing

SPECIAL THANKS TO:

Mr. Morris Ferensen for all his patience, time and understanding.
Miss Arlene Wilt and Mrs. Joan Casseday-Osterman for their helpful and guiding ways.
Miss Rueggeberg for her encouragement.
Cherie Carter for organizing the patron letters.
My staff for all their time and energy:
Marla Kaz, Co-Editor
Sue Sliva, Co-Editor
Vicki Spina, Artist
Germaine Giovingo, Treasurer
Lucinda Adams, Secretary, Artist
Teresa Maglione
Evelyn Perez
Laura Koepke
Lauren Schlossberg
And to the Class of 1986 for making this one of the best yearbooks ever!
Thanks again and Good Luck to all of you,
Marie Hagman
1986 Tribar Editor

